

No. 2 Folding Brownie

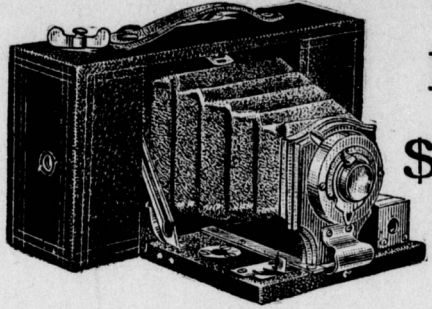

Price, \$5.00

A wonderfully capable and accurate camera built on the Kodak plan. Good enough to satisfy experienced photographers, yet so simple that children can use it.

PICTURES 2 1/4 x 3 1/4 inches. Loads in daylight with film Cartridges.

Fitted with meniscus lens, and shutter with iris diaphragm stops.

Full description in Kodak Catalog FREE at any photographic dealers or by mail.

EASTMAN KODAK CO.,
Rochester, N. Y.

Trial List May Term, 1906.

Return Day, May 28, 1906, at 2 o'clock p. m.
1. *W. W. Jackson and Blanche W. Sturdevant Trustees for the devisees of the estate of George D. Jackson deceased and W. W. Jackson Adm. d. o. n. c. t. i. of the estate of George D. Jackson decd.*, vs. *Walter B. Guntun, No. 51, September term 1901, Trespass. Plea not guilty.* Mullen & Walsh, | Mercier & Thomson
2. *George E. Brown and J. G. Cott (use vs. Hiram W. Osler, J. M. Osler, Albert Kay, George E. Bonn and C. M. Boyles, No. 78, September term, 1902. Seize Facias Sur Recognizance.* Plea—Non Assumpsit, no breach and covenants performed. Mullen, | Mullen.
3. *Eliza A. Hoagland vs. Anna Parde and Silas McCarty, No. 69, Sept. term 1903. Trespass. Plea, not guilty.* Mullen, | Thomson & Heese.
4. *El Dorado Jewelry Company a Corporation vs. August Hartung, No. 46, February term 1905. Assumpsit. Plea, Non Assumpsit with notice of special matter.* Mullen, | Scouten
5. *Shifter Woelke and O'Connell vs. Morris Hymen, No. 2, May term, 1905. Defendant's appeal. Plea, Non Assumpsit.* Scouten
6. *George E. Barrows vs. Wm. H. Biddle, No. 20, December term, 1905. Replevin.* Scouten
7. *Joseph Fisher vs. Harriet Steinback and Riley Steinback, No. 25, December term, 1905. Ejectment. Plea, not guilty.* Mullen
THOS. E. KENNEDY, Proth.
Proth. office, Laporte Pa., April 16, 1906.

Annual Statement of Davidson Township.

Annual statement of the receipts and expenditures of Davidson Township for the year ending March 12th, 1906. Includes sections for Account of Charles Cox, Supervisor; Account of George Kless, Treasurer; Account of Wm. Ray, Supervisor; Account of D. H. Lorah, Overseer of the Poor; Account of George Kless, Overseer of the Poor; Account of C. W. Speary, Collector Road Funds.

SHERIFF'S SALE.

By virtue of writ of Fi. Fa. issued out of the Court of Common Pleas of Sullivan County, Pennsylvania, and to me directed and delivered, I will expose to public sale at Hotel Carroll in the Borough of Dushore, county and state aforesaid, on

SATURDAY, MAY 26, 1906. at 11 o'clock a. m. the following described real estate, viz:

The above described property is nearly all improved well watered, has a frame house and large barn and other out-buildings.

All that certain piece parcel or tract of land situate, lying and being in Elkland Township, Sullivan County, Pennsylvania bounded and described as follows, viz:

BEGINNING at a beech tree at the North-West corner of said tract thence South thirty degrees West one hundred and twenty perches to an old hemlock corner by land of Hugh Spaulding; thence South sixty one degrees East by land of John H. Osler one hundred and ninety-four perches to a hemlock; thence North fifty degrees East sixty perches to a post; thence North forty perches to a post; thence North thirty degrees East forty perches to a hemlock; thence by land of John Otros sixty degrees West two hundred and two perches to the place of beginning. CONTAINING One Hundred and Thirty-two acres more or less, and being a part of the James Mease warrant.

Seized, taken in execution and to be sold as the property of John W. Norton at the suit of John Bahr (use).

FRANK W. BUCK, Sheriff, Sheriff's office, Laporte Pa., April 23, '06.

SHERIFF'S SALE.

By virtue of a writ of Levavi Facias Sur Tax Lien issued out of the Court of Common Pleas of Sullivan County, and to me directed and delivered, there will be exposed to public sale at the Court House in the Borough of Laporte, Sullivan County, Pennsylvania, on

FRIDAY, MAY 25, 1906. at 11 o'clock a. m. the following described property, to wit:

All that certain lot or parcel of land situate in the Township of Laporte, County of Sullivan and State of Pennsylvania, described as follows:

BOUND on the North by lands of T. J. Ingham; on the East by lands formerly of Peter White; on the South by lands of T. J. Ingham; and on the West by lands of William Lord and T. J. Ingham. CONTAINING One Hundred and Forty Seven (147) acres of land, be the same more or less.

Land improved and under a good state of cultivation, and having erected thereon a large two-story frame dwelling house, two frame barns and out-buildings.

Sold as the property of John Walsh, present owner or reputed owner.

Seized, taken in execution and to be sold at the suit of Sullivan County, for unpaid County taxes assessed against said property for the year 1904.

FRANK W. BUCK, Sheriff, Sheriff's office, Laporte Pa., April 30, '06.

COURT PROCLAMATION.

WHEREAS, HON. CHAS. E. TERRY President Judge, Honorable John D. Reeser and R. C. R. Kinkaid, Assoc. Judges of the County of York, and Term-auer and General Jail Delivery, Quarter Sessions of the Peace, Orphan's Court and Common Pleas for the County of Sullivan, have issued their precept, bearing date the 11 day of Feb'y 1906, to me directed, for holding the several courts in the Borough of Laporte, on Monday the 28 day of May, 1906, at 2 o'clock p. m.

Therefore, notice is hereby given to the Coroner, Justice of the Peace and Constables within the county, that they be then and there in their proper person at 2 o'clock p. m. of said day, with their rolls, records, inquisitions examinations and other remembrances to those things to which their offices appertain to be done, and to those who are bound by their recognizance to prosecute against prisoners who are or shall be in the jail of said county of Sullivan, are hereby notified to be then and there to prosecute against them as will be just.

FRANK W. BUCK, Sheriff, Sheriff's Office, Laporte Pa., Nov. 13, 1905.

Auditors' Notice.

In re Estate of Daniel Fairchild, decd. The undersigned auditor, appointed by the Orphan's Court of Sullivan County, to pass upon exceptions filed to the partial account of Mrs. Fred Newell, administratrix et. a. of the last Will and Testament of Daniel H. Fairchild, late of Dushore Borough, Sullivan County, Pa., deceased, will sit for the purpose of his appointment at his office in the Borough of Laporte, Sullivan county, Pennsylvania on Friday, May 4th, 1906, at 10 o'clock a. m., when and where all persons interested in said estate are required to appear and make their claims before said auditor, or be forever debarred from making further objection to the disposition of said exceptions.

E. J. MULLEN, Auditor, Laporte, Pa., April 3, 1906.

Cultivator

F. O. B. Chicago or Kansas City \$11.25

Latest Improved spring action walking Cultivator, adjustable to different widths rows and varying paths. Best center steel shovels, adjustable steel wheels and arch; strongly braced frame. If it does not suit, send it back and we will pay all freight.

Send for Implement List 20 to 40 per cent saving. Quick shipments, most liberal and satisfactory offer ever made. 1,000 orders a day in our Implement Division. Send for Implement List at once.

All Steel Sulky Plow for \$25.00
60-Tooth Steel Lever Harrow. 8.65
Disc Harrow. 16.25
Corn Drill. 8.10
Steel Land Roller. 16.50



Montgomery Ward & Co.
Michigan Ave., Madison and Washington Sts.
CHICAGO

Presco
IS A SURE RESOURCE

Treasurers' Sale of Unseated Lands.

Agreeable to the provisions of an Act of Assembly entitled, "An Act directing the mode of selling Unseated Lands for taxes," passed the 20th day of March, 1876, and the supplements thereto, I, Frank H. Farrell, Treasurer of the county of Sullivan, hereby give notice to all persons concerned that unless the county road, Poor, State and School Taxes due on the following tracts of Unseated Lands situated in said county are paid before the day of sale, the whole or such part of each tract as will pay the taxes and such chargeable thereon will be sold at the Court House on the 31st day of June. The sale to be continued by adjournment from day to day, if deemed necessary for arrears of taxes due, and assessed and cost accrued on each tract respectively.

Cherry Township.

ACRES.	WARRANTEE.	TAX.
24	Epple Henry	\$ 3 29
50	Gettling, Christian	20 60
40	Gray, William	16 19
20	Holtzower, Geo.	8 24
11	Honey George	1 53
80	Honey George	10 90
272	Jacoby Leonard	37 37
75	Jackson, Jeremiah	30 91
80	Jackson Jeremiah	21 97
102	Norris, Joseph P.	14 02
65	Quirk John	17 70
132	Stein William	28 14
40 1/2	Turner, William	16 48
130	Van Pahl William	17 85
5	Reed Collison	2 09
329	Wager Philip, south of c.	45 19

Colley Township.

120	Anderson, John	41 70
54	Anderson, Thomas	6 29
417	Baum Catherine	48 64
110	Baum John	12 83
144	Baum, Mary	16 70
417 3/4	Boyman Edward	48 64
417 3/4	Breary Benjamin	48 72
196	Brown George	22 87
118	Brown John	13 74
272	Burke, Edward	31 74
300	Burke, Thomas	104 97
417 3/4	Campbell Amos	48 64
412	Campbell John	48 64
241	Campbell Robert	28 10
417 3/4	Campbell William	48 72
110	Campbell Z. Charles	11 80
19	Campbell, Robert	6 60
325	Clark John	113 71
444	Cook John	25 61
314	Coddinger, Garrett	36 61
150	Crispin, James	26 41
285	Dowler Elisha	33 26
31	Dowler George	3 61
175	Fitzsimmons Thomas	62 25
415	Gallop, Polly	48 42
306	George John	35 70
344	Housewart John	120 38
64	Housewart, Geo. W.	21 25
79	Hays Jacob	6 90
326	Honey George	38 60
78	Heister Peter	9 08
34	Kester Jacob	11 91
344	King Samuel	41 99

Undivided 1/2 of

417	McMullen, Alexander	72 77
221	McMullen John	25 77
534	McMullen Michael	40 04
95 1/2	Palmer John	10 16
417 3/4	Powers William	48 72
383	Powers Alexander	44 68
361	Parley, Nathaniel	126 33
75	Parsons Edward	8 75
487	Parley Humphrey	170 40
11 1/2	Reitzer Jacob	3 87
25	Ross George	2 93
4	Smith Richard	4 46
417 3/4	Smith Robert	48 64
72	Sparhawk Thomas	8 41

Colley Township

153	Sterret William	17 87
155	Sterret James	18 09
50	Sparkhawk, Thomas	17 49
110	Wash John	12 83
106 3/4	Wilson George	47 48
388	Wilson William	45 24

Davidson Township

401	Bealy or Bantly Paul	70 04
375	Brady John	32 72
629	Colt Elizabeth	44 17
434 3/4	Colt Nathaniel	37 93
301	Cowden John	26 51
456	Coat's, Samuel	40 81
131	Colt William	34 29
103	Colt William	26 94
436	2-3 Coat's, Mary	53 89
10	Dean, John	2 02
201	Ewing, Jasper	52 58
150	Evans, Joel	39 24
364	Epple Andrew	31 74
451	Epple, Henry	246 71
35	Evens Benjamin	3 07
301	Gearhart Anthony	26 27
484	Gearhart George	37 84
431	Gearhart Mary	37 84
327	Gearhart William	28 54
436	Grant Thomas	38 02
390	Griffin Mary	51 45
402	Heager Philip	105 16
1 2/2	Haine Josiah	1 92
400	Hamilton Thomas	34 80
400	Hepburn, James	34 80
10	Hunter, Alexander	7 87
400	Irwin Charles	34 80
457	Irwin Robert	39 87
135	James Ann	35 34
372	James Deborah	49 66
267	James Elizabeth	40 74
8	James John	1 40
603	James Levi	34 80
84	James William	21 97
417	Jackson Jeremiah	36 38
54	James, Grace	58 08
82	James, Grace	99 93
417 3/4	Kerr Cornelius	36 45
117	Kirk Isaac	36 38
373	Krag Jacob	97 60
150	Levi, Daniel	26 16
165	Lebo Henry	55 01
344	Montgomery Hannah	80 75
230	Miley Martin	60 17
187	Montgomery, William	48 94
242	Musenlope Adam	24 42
195 2/2	10 Meyler, William	17 13
390	Meylert, William	34 01
431	Miller James	104 99
404	McHenry E. McDan'l	24 76
417	Nichols Francis	108 35
405	Nicholson Jeremiah	35 40
479	Patterson, William	104 64
312	Parker Richard	80 80
303	Rees Thomas	394 67
431	Ross Thomas	104 99
34	Sample David	113 53
405	Sample Jane	118 71
418	Sample Nancy	203 94
301	Steadman William	78 76
353 1/2	Sample, Catherine	93 65
390	Tower James	26 16
384	Williamson Charles	101 50
131	Woodside James	37 91
2	Wilson Mary	18 436
363	Woodside John	32 20
198	Woodside John Jr.	114 06
18	Woodside Archibald	4 19
56	Young Samuel	9 07

Elkland Township.

12	Bryson Samuel	3 87
44	Comley William	4 73
51	Fitch Peter	17 11
400	Fitch Samuel	43 06
245	Hunsinger Aaron	79 12

Rogers C. S.

1001	Turner Samuel	10 01
1174	Turner David	11 74
1152	Turner Samuel	11 52
4094	Spaulding Joseph	40 94
8 61	Spaulding, Hugh	8 61

Forks Township.

127	Bonser Isaac	38 63
92	Barker or Barber, Uriah	28 30
75	2 Crooks James	7 61
196	Dorsey Leonard	19 86
183	Dorsey, John	5 58
437	Dorsey, Leonard	141 62
407	Dorsey, John	123 78
464	Hurley, Charles	65 96
408	Hurley Andrew	41 35
97	Lloyd, Peter Z.	113 00
53 83	160 Lucke, Henry	7 85
16	Maier George	4 86
67	Meylert Michael	6 80
87	Peters Richard	174 67
30	Roberts, George	9 12
55	Roberts, Joseph F.	5 58
270	Steadman, William	27 37
434	Sisby Henry or Joseph	43 93
450	Sisby, Peter	135 76
469	Warren, Samuel	136 49

Fox Township

32 3/4	Aurent, Henry	10 85
407 3/4	Baldwin Daniel	136 75
407 3/4	Craig, James	136 64
407 3/4	Delaney, Sharp	45 58
407 3/4	Delaney Daniel	136 75
395	Ewing, Jasper	132 39
407 3/4	Forest, Thomas	4 58
438	Fitch, Job	48 94
407 3/4	Hughes, George	45 58
200	Johnson, James	100 58
48 4	10 Kubu, Peter	5 47
408	Leiper, Thomas	126 75
407 3/4	Lloyd, Peter Z.	69 97
34	Lloyd Peter Z.	5 82
407 3/4	Lewis, Joseph	136 75
3	May Warren	46
385	Milner, David	43 01
107 3/4	Montgomery, William	136 75
55	Rhea, George	6 14
110	Shaw, Robert	18 87
310	Sutton, James	33 51
407	Taylor, George	136 41
251	Weitzel John	175 55

Hillsgrove Township

110	Annon William	14 96
531	Alberti George	265 91
90	Beck, Henry	4 36
436	Barron, John	45 15
256	Battin John	25 88
436 3/4	Beates, Frederick	135 72
355	Benson, Peter	45 15
290	Bonham, Ephriam	26 96
216	Boyd, John	90 09
216	Bonham, William	10 45
257 3/4	Bingham, William	24 85
407 3/4	4 Delaney Thomas	42 17
407 3/4	Erwin, Robert	42 23
380	Fullerton, Richard	169 93
392	Gray Joseph	39 35
392	Grainer, John	109 99
50	Horn Keith, Jeremiah	7 26
250	Harrison William	25 89
73	Jackson, David	7 58
198	Jackson William	61 62
200	Lambert William	5 18
407 3/4	McCalla Andrew	20 71
407 3/4	Mason John	42 23
436	Potter John	45 15
410	Rees Daniel	27 59
405	Seckler, Michael	52 45
160	Steadman William	16 57
407 3/4	4 Sheat, William	42 23

Laporte Township

56	Boyd James	8 14
42	Boyd James	6 10
25	Brewster, Virginia	7 76
102	Baekus, Andrew	10 44
374	Baekus, Lucy	38 32
190	Baum Mary	19 47
417	Benedict, Joel	42 73
417	Brenly, Elizabeth	42 73
417	Douglas, John	42 73
79	Evans, Chadwalter	24 29
5	Fox, Sarah	5 93
126	Fox, Samuel M.	38 54
35	Fox, Sarah	10 80
16	Franklin, Walter	5 81
16	Franklin, Walter	1 64
7	Franklin, Thomas	1 02
7	Graff, Andrew	26 77
10	Garragues, Susan W.	3 307
25	Gardner, Richard	7 76
118	Harvey, Jonathan	17 18
111	George, John	11 38
47 3/4	Harvey Jonathan	13 45
5	Huling, Joseph	1 55
140	Harvey, Jonathan	31 94
117	Harvey, Jonathan	36 67
24	Huling, Joseph	3 48
183	Hudson, Jeremiah	56 29
60	Kid, John Estate	6 15
217	Kirkland, George	22