

No. 2 Folding Brownie

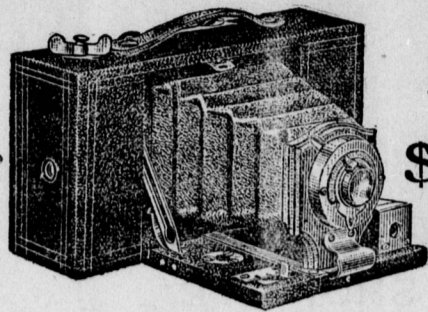

Price,
\$5.00

A wonderfully capable and accurate camera built on the Kodak plan. Good enough to satisfy experienced photographers, yet so simple that children can use it.

PICTURES 2 1/4 x 3 1/4 inches.
Loads in daylight with film Cartridges.

Fitted with meniscus lens, and shutter with iris diaphragm stops.

Full description in Kodak Catalog FREE at any photographic dealers or by mail.

EASTMAN KODAK CO.,
Rochester, N. Y.

Sale in Partition of Valuable Real Estate.

By virtue of an order of the Orphans' Court of Sullivan County, Pa., the undersigned will expose to public sale at the Court House in Laporte Pa., on

MONDAY, APRIL 16, 1906, at 11 o'clock a. m., all that piece of land in the Township of Davidson, County of Sullivan and State of Pennsylvania, bounded and described as follows:

BEGINNING at a post, thence South twenty-eight perches to a beech, thence East forty-two perches to a beech, thence South eighteen perches to a hemlock, thence East seven perches to a beech, thence South seven perches to a beech, thence East thirty-five perches to a post, thence South one hundred thirty-two perches to a post; thence West one hundred nine perches to a post; thence North one hundred fifty-one perches to a post; East forty-seven and one-half North one hundred forty-one perches to the place of beginning.

CONTAINING One Hundred and Fifty acres, be the same more or less, and being the lands late of E. I. Braundage deceased. Having about Seventy-Five acres cleared and under cultivation and having a large orchard thereon, and also having a LARGE TWO-STORY FRAME HOUSE, A WAGON SHOP AND LARGE BARN AND OTHER OUT-BUILDINGS THEREON.

TERMS OF SALE: One-fourth of the purchase money at striking down of the property, and the balance within one year, with interest from confirmation NISI. The widow's third to remain a charge upon the land during her life. Interest thereon to be paid the widow annually.

E. M. DUNHAM, Trustee.

Annual Statement of Davidson Township.

Annual statement of the receipts and expenditures of Davidson Township for the year ending March 31st, 1906.	
Account of Charles Cox, Supervisor:	
To amount of duplicate.....	656 55
By work done on duplicate.....	616 28
By exonerations.....	49 27
	656 55
656 55	656 55
Account of George Kless, Treasurer:	
To amt. received from County.....	3535 43
Treasurer and Tax Collector.....	2106 12
By receipts as shown and canceled.....	62 12
Treasurer's commission.....	160 10
Balance in hands of Treasurer.....	3324 43
	3324 43
Account of Wm. Ray, Supervisor:	
To amount of duplicate.....	971 47
By work done on duplicate.....	918 95
By exonerations.....	22 51
	971 47
971 47	971 47
Account of D. H. Lorah, Overseer of the Poor:	
By services as Overseer.....	22 20
Account of George Kless, Overseer of the Poor:	
Recd. from Wm. Isobidins.....	559 10
do do.....	50 00
do do.....	60 00
do do.....	40 00
do do.....	50 00
do do.....	31 00
do do.....	50 00
do do.....	200 00
do do.....	200 00
do do.....	100 00
do do.....	864 61
Cash in hands from last year.....	1148 28
By receipts shown and canceled.....	22 50
Commission at 2 per cent.....	50 00
2-days work.....	50 00
Balance due Township.....	1637 31
	2878 71
2878 71	2878 71
Account of C. W. Sperry, Collector Road Funds:	
To amount of 1904 duplicate.....	708 90
By receipts from W. H. Bay.....	252 82
do do.....	184 00
	447 82
447 82	447 82
Abatement.....	22 30
	470 12
Commission.....	22 30
Balance.....	10 72
Commission.....	84
	50 86

Orphans' Court Sale.

In pursuance of an order of the Orphans' Court of Sullivan County, Pennsylvania, the undersigned administratrix of the estate of Asa Sperry, late of Davidson Township, Sullivan County, Pennsylvania, deceased, will expose to public sale at the Court House in Laporte, Pa., on

SATURDAY, APRIL 14, 1906, commencing at 1 o'clock p. m., the following described real estate, late of Asa Sperry, deceased, viz:

All those two lots, pieces or parcels of land lying and being in the Township of Davidson, County of Sullivan and State of Pennsylvania, bounded and described as follows:

Lot No. 1: BEGINNING at a post, thence North 11 1/2 degrees East 160 perches to a post; thence by land formerly owned by Joseph Converse East 54 1/2 perches to a post; thence South 11 1/2 degrees West 160 perches to a beech by lands formerly owned by Miles Sperry; thence West 54 1/2 perches to the place of beginning. **CONTAINING** Fifty acres and allowances be the same more or less.

Lot No. 2: BEGINNING at a post near an old beech, the Northeast corner of a tract in the warrantee name of Daniel Montgomery; thence South 13 degrees West 55 perches to a beech corner; thence West 160 perches to a sugar corner; thence North 13 degrees East 55 perches to a sugar corner; thence East 160 perches to the place of beginning. Excepting and reserving from said lot 31.2 acres of land conveyed by Asa Sperry in his life time to Angelo Lise, leaving the amount herein described remaining the property of Asa Sperry, Nineteen acres and Fifty-Eight perches of land with allowances be the same more or less.

The two above described lots being used together as one farm property, known as the Asa Sperry homestead. About Sixty acres improved; the balance timbered, and having erected thereon a large frame dwelling house; stable and other out buildings; also a small frame house and two small frame barns, situate on the road leading from Stonestown to Central, Pennsylvania.

TERMS OF SALE: One-fourth of the purchase money to be paid at the striking down of the property, and the balance in one year thereafter, with interest upon same from confirmation NISI. Security to be given by the purchaser, to comply with the terms of sale.

MARY JANE SPERRY,
Administratrix of Asa Sperry, decd.,
Northmont, Pa., March 19, 1906.

By receipts.....	62 00
do.....	50 00
Commission.....	118 90
By exonerations.....	5 00
By receipts.....	160 99
	245 91
Balance due Township.....	30 00
	748 90
C. W. Sperry, Collector Road Funds for 1905.	
Amount of Duplicate.....	811 91
By receipts shown and canceled.....	450 00
Exonerations.....	22 50
Exonerations.....	22 50
Commission.....	22 50
Balance due Township.....	271 91
	811 91

If the undersigned auditor of Davidson Township certify that we did audit and verify the said several accounts to the best of our knowledge, information and belief as the same set forth in testimony returned upon our hands and seal this 21st day of March A. D. 1906.

P. M. TAYLOR,
J. B. SIMMONS, Auditors.

BANNER SALVE
The most healing salve in the world.
DYSPEPTICIDE
The greatest aid to DIGESTION.

SHERIFF'S SALE.

By virtue of writ of Fieri Facias issued out of the Court of Common Pleas of Sullivan County, Pennsylvania, and to me directed and delivered, I will expose to public sale at Hotel Carrol in the Borough of Dushore, Pennsylvania, on

SATURDAY, APRIL 28, 1906, at one o'clock p. m. the following described real estate, viz:

All that certain portion of the following-described tract of land that lies within the Township of Cherry, County of Sullivan, and State of Pennsylvania, the description of the entire tract being as follows:

All that certain lot, piece or parcel of land, a part thereof lying and being in the Township of Cherry aforesaid, and a part thereof in Albany Township, Bradford County Pennsylvania, bounded as follows, viz:

BEGINNING at a beech in the line of lands of Isaac W. Morris, being a corner of lands granted or intended to be granted to John Harney; thence East by the same 152 perches to a post, another corner of said land; thence South 29 1/2 degrees West 62 perches to a stone corner of land of Patrick Martin heirs, (now occupied by John W. Farrell); thence by the said lands West 152 perches to a beech in the line of the aforesaid lands of Isaac W. Morris; and thence by the same North 29 1/2 degrees East 62 perches to the place of beginning.

CONTAINING about Fifty-eight acres and 144 perches of land, be the same more or less; and being the same land sold by Thomas Mahoney, late Sheriff of Sullivan County, to Mary Harney, by Deed acknowledged in Open Court March 1, 1893, and entered in Sheriff's and Treasurer's Deed Book at Laporte, Penna., March 1, 1893, in Deed Book 2, page 515. Nearly all cleared and well watered. A good orchard thereon.

Also another certain lot, piece or parcel of land, situate in the Township of Cherry, County of Sullivan and State of Pennsylvania, bounded and described as follows, viz:

BEGINNING at a post in the warrant line of Peter Storey, a corner of Lewis Martin's; thence North 30 degrees East along said warrant line 71 perches to a corner of land formerly occupied by Patrick Redding; thence by said Redding South 59 degrees East 103 perches to a post corner of Redding's Clearing; thence South 80 degrees East by Redding's 50 perches to the line of Thomas Kennedy; thence by his line South 12 degrees West 12 perches to a hemlock; thence by the line of same South 78 degrees East 30 perches to an Ironwood corner of T. Bergan; thence by said Bergan and Thomas Kennedy South 12 degrees West 70 perches to a beech in the line of Patrick Dempsey; thence by his line North 78 degrees West 56 perches to a sugar tree corner of Lewis Martin; thence by their line North 10 degrees East 40 perches to a beech corner; thence by said Martin's line North 80 degrees West 152 perches to the place of beginning.

CONTAINING Fifty acres and 140 perches of land, be the same more or less.

Also another lot, piece or parcel of land, adjoining the lot last above described, bounded and described as follows:

BEGINNING at a sugar tree in the line of land above-described; thence by the same North 10 degrees East 40 perches to a corner; thence by the same North 80 degrees West 40 perches to a Birch; and thence by lands of Lewis Martin South 33 degrees East 56 6-10 perches to the place of beginning.

CONTAINING Five acres of land be the same more or less.

The two parcels of land last described adjoining and being one farm containing in all Fifty-five acres and 140 perches of land be the same more or less; and being the same conveyed by Edward Harney to Joseph P. Harney by deed dated November 3, 1899, and recorded in the Recorder's office of Sullivan County at Laporte, Penna., in Deed Book No. 28, Page 15.

About Forty-five acres of same being cleared; balance woodland. Having a two-story frame dwelling house and frame barn and other outbuildings erected thereon; in a good state of cultivation, with orchard, and well watered with springs.

Seized, taken into execution, and to be sold as the property of Mary Harney and Edward Harney, and Joseph P. Harney, Terre Tenant, at the suit of John W. McMahon (use).

FRANK W. BUCK, Sheriff-
Thomson & Heess, Attorneys.
Sheriff's office, Laporte, Pa., March 31, 1906

Auditors' Notice.

In re Estate of Daniel Fairchild, decd. The undersigned auditor, appointed by the Orphans' Court of Sullivan County, to pass upon exceptions filed to the partial account of Mrs. Fred Newell, administratrix c. t. a. of the last Will and Testament of Daniel H. Fairchild, late of Dushore Borough, Sullivan County, Pa., on Friday, May 4th, 1906, at 10 o'clock a. m., when and where all persons interested in said estate are required to appear and make their claims before said auditor, or be forever debarred from making further objection to the disposition of said exceptions.

E. J. MULLEN, Auditor,
Laporte, Pa., April 3, 1906.

Auditors' Notice.

In re Estate of Benjamin Thrasher decd. Notice is hereby given that the undersigned has been appointed by the Orphans' Court of Sullivan County as Auditor to pass upon exceptions filed to the account of Hannah Thrasher Executrix of the last will and testament of Benjamin Thrasher decd., and to make distribution of the fund found in the hands of said account-ant after disposing of the exceptions. A hearing will be given by the said Auditor to all persons interested at the office of Alphonsus Walsh Esq., in Dushore on Thursday, the 12th day of April 1906 at 10 o'clock a. m. at which time all persons shall be required to make their claims before said Auditor or be debarred from coming in upon said fund.

THOS. J. INGHAM, Auditor.

EXCURSIONS TO THE WEST

To the Pacific Coast—to California, Oregon, Washington—round-trip, long transit and return limits, liberal stop-over privileges.

The rate is practically on the basis of one fare for the round trip. Of course, if you wish to visit both California and Oregon or Washington, the cost is slightly more.

These reduced rates are in effect on certain dates in months of May to October, inclusive. They apply from all Eastern points via Chicago, St. Louis or Memphis gateways. The Rock Island System will take you up in either Chicago or St. Louis, or at hundreds of other Middle West points and carry you to the Coast in through Standard or Tourist Sleepers with unexcelled Dining Car service. The Rock Island also affords a choice of routes: on the "Scenic" route you can stop off in Colorado—see Salt Lake City—visit Yellowstone National Park; on the "Southern" route you can go via El Paso, thru New Mexico, then "up coast" to San Francisco and on to Portland or Seattle if desired.

In short, these Pacific Coast excursions offer an unusually good chance to see our western country in a comprehensive manner.

If you desire to go only as far as Colorado, there are excursion rates in effect to that section and return, all summer long, specially reduced June 30 to July 4, August 12 and 13, and August 30 to September 4. Extension trips to Ogden or Salt Lake and return at low cost also.

From September 15 to October 31, 1905, one-way tourist or "colonist" tickets will be on sale to California and the Pacific Northwest—about half regular fare.

If interested, send name and address on this coupon, designating which booklet wanted and to what point you plan to go. Name probable date of start also, so we can advise definitely with respect to rates, etc.

Send Colorado California booklet and rates.

Name _____

Address _____

Leave about _____

Destination _____

Address
JOHN SEBASTIAN,
Pass. Traf. Mgr., Rock Island System,
CHICAGO.

FAIRBANKS

GAS or GASOLINE ENGINES.

There are many Gas and Gasoline Engines and ONE "FAIRBANKS"

Some resemble it in construction, others in name BUT THERE IS ONLY ONE

FAIRBANKS ENGINE.

Engines that excell in quality and moderate in cost. Vertical from one to ten horse power. Horizontal three horse power up.

THE FAIRBANKS COMPANY,

701 Arch St., Philadelphia.
CHARLES L. WING, Agent, Laporte

CONDENSED REPORT of the condition of the First National Bank at Dushore, in the State of Pennsylvania at close of business Jan. 29th 1906.

RESOURCES.

Loans and discounts.....\$1,957,72 79

U. S. Bonds to secure circulation..... 70,000 00

Premium on U. S. Bonds..... 2,600 00

Stock securities..... 76,000 00

Furniture..... 500 00

Due from Banks and approved Res. Agt. 68,235 43

Redemption fund U. S. Treasurer..... 2,500 00

Special and Legal Tender notes..... 24,636 11

Total.....\$419,554 36

LIABILITIES.

Capital.....\$50,000 00

Surplus and undivided profits..... 20,881 09

Circulation..... 60,000 00

Deposits..... 288,972 27

Total.....\$419,554 36

State of Pennsylvania County of Sullivan ss.

I, M. D. Swarts, Cashier of the above named bank do solemnly swear that the above statement is true to the best of my knowledge and belief.

M. D. SWARTS, Cashier.

Subscribed and sworn to before me this 2nd day of Feb. 1906. ALBERT F. HEES, My commission expires Feb. 27, 09. Notary Public.

Correct Attest:

(E. G. SYLVANIA) Directors.
(J. D. REESER,)
(SAMUEL COLE,)

Transfer of License.

Notice is hereby given that an application for a transfer of restaurant license granted to John J. Cadden transfer to Patrick E. McDonald has been filed in my office, and the same will be presented to the Judges of the Court of Quarter Sessions on Wednesday, April 11, 1906, at 10 o'clock a. m.

THOMAS E. KENNEDY,
March 24, 1906. Clerk of Courts.

NO LIFE, NO AMBITION,
NO ENERGY.

These are common expressions nowadays and the finger post that point with unflinching accuracy to a nervous system robbed of its vitality by over-excitement, overstrain or excess of some kind. That anyone should allow this condition to go on to complete mental, physical or sexual ruin as it surely must if neglected, is a positive crime when the cure is at hand in Dr. A. W. Chase's Nerve Pills—a medicine designed expressly for this condition—a medicine that cures to stay cured by resupplying the very essential of life—Nerve Force.

Mrs. W. C. Masteller of 220 E. 5th St., Bloomsburg, Pa., says:—

"I was feeling very nervous and very much run down last winter when I saw Dr. A. W. Chase's Nerve Pills recommended for such a condition. I got a box and tried them. They have done me a world of good, toned up and strengthened my system generally, made my nerves strong, and steady and give me a feeling of life and vigor. The medicine is a good restorative and re-builder and I can recommend it highly to anyone needing a nerve and general tonic." See a box at dealers or Dr. A. W. Chase Medicine Co., Buffalo, N. Y. Write that portrait and signature of A. W. Chase M. D. are on every package.

The New Rotary

A Brand New Idea in Sewing Machines

We have now so equipped our factory as to produce an abundant supply to meet the great demand for our best grade, low priced Rotary—the highest type sewing machine ever offered at any price or under any name. Our Damascus Grand Rotary Shuttle sews at highest speed, easiest on the operator and with least noise; makes a better stitch and does everything any other sewing machine will, and does it better and easier.

Shipped on 90 days Trial. Warranted for a term of years.

We Are The First to offer the people the new type Rotary Sewing Machine at less than \$65.00 to \$75.00. High prices must give way before us.

You Must Have our new, elaborate Sewing Machine Book and illustrated catalogue in two colors, about 40 large pages, 11x14 in. The finest sewing machine book ever published. Fully describes the newest Rotary and other standard machines at prices never equalled. It is free to you. Write for it today.

Montgomery Ward & Co.,
Michigan Ave., Madison and Washington Sts. CHICAGO

Capital and Surplus, \$450,000.00

3 per cent. Interest

Money earning money is the open secret of wealth—Save a part of your income and deposit it with this Company where it will earn 3 per cent. compound interest. A savings account is the foundation on which fortunes are built—Begin now to build yours. \$1 opens an account with this Company.

Write for the booklet Banking by Mail.

LACKAWANNA TRUST AND SAVINGS COMPANY
404 Lackawanna Avenue
SCRANTON, PA.

PISO'S CURE FOR CONSUMPTION

CURES WHERE ALL ELSE FAILS

Best Cough Syrup. Tastes Good. Use in time. Sold by druggists.