

No. 2 Folding Brownie

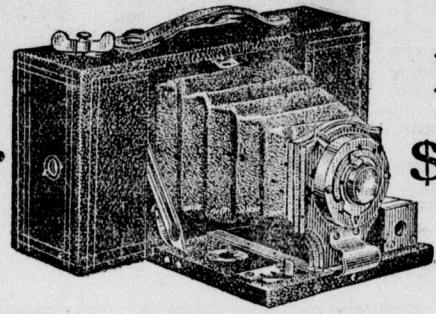

Price, **\$5.00**

A wonderfully capable and accurate camera built on the Kodak plan. Good enough to satisfy experienced photographers, yet so simple that children can use it.

PICTURES 2 1/4 x 3 1/4 inches. Loads in daylight with film Cartridges.

Fitted with meniscus lens, and shutter with iris diaphragm stops.

Full description in Kodak Catalog FREE at any photographic dealers or by mail.

EASTMAN KODAK CO., Rochester, N. Y.

Laporte Township Audit.

Philip Peterman in account with Laporte Twp. as supervisor for the year ending March 12, 1906.

To amount of duplicate..... 287 89
By excursions..... 50
Cash collected on duplicate..... 39 88
Amount worked out..... 7 03
Amount worked out..... 289 98

Amt. handed over by E. C. Burke 4 83
Collected by cash..... 88
Amount worked out..... 3 95
Amount worked out..... 4 83

Cash Account.
Cash collected on duplicate..... 39 88
Received of E. C. Burke..... 108 75
do Wm. Kernan..... 25 00
do L. R. Gavitt..... 100 00
do Wm. Kernan..... 100 00
do do..... 97 00
do do..... 45 65
do do..... 39 00
do F. H. Farrell..... 58 20
do Chas. Cox..... 285 00
do Moore Phillips..... 896 00
do Chet Peterman..... 500 00

Receipts filed for work..... 2252 01
For supplies..... 26 74
Paid C. L. Wing for printing..... 5 00
Auditing and clerk for last year..... 21 00
For bridge lumber..... 16 25
Plank for bridges..... 70 8
Interest paid J. C. Pennington..... 495 0
do do Mary S. Newman..... 380 7
do do Isaac Love..... 697 40
Balance in Supervisor's hands..... 109 87

Supervisors' services..... 2144 34
Amt. due Supervisor..... 179 55
Certificate issued for same..... 9 68
George Karge in account with Laporte Twp. as Supervisor for the year ending March 12, 1906.

To amount of duplicate..... 182 10
To amt. from last settlement..... 11 99
By excursions..... 1 60
Land returns..... 6 65
Collected on duplicate..... 6 47
Amt. handed to successor..... 2 81
Amount worked on duplicate..... 176 20

191 04 191 04
Cash Account.
Cash collected on duplicate..... 6 45
Received of L. R. Gavitt..... 150 00
do do..... 200 00
do do..... 50 00
do Wm. Kernan..... 25 00
do do..... 20 00
do do..... 25 00
do do..... 40 00
do F. H. Farrell..... 15 00

Receipts filed for work..... 289 72
Interest paid John Karge..... 75 36
do Henry Karge..... 8 62
Auditing and clerk 1905..... 16 00
For plank..... 52 90
For supplies..... 19 45
For work..... 528 91
Balance in Supervisor's hands..... 11 12

Supervisors' services..... 921 98
Amt. due Supervisor..... 162 50
Certificate issued for same..... 150 58
Jacob Jacoby in account with Laporte Twp. as Overseer of Poor for the year ending March 12, 1906.

Amt. handed over by Jos. Shaffer 363 40
By two-day service..... 4 00
Balance in Overseer's hands..... 459 40

363 40 363 40
Philip Peterman in account with Laporte Twp. as Overseer of Poor for year ending March 12, 1906.
Amt. in hands at last settlement..... 276 30
Paid to Dr. Randall for Mrs. Faulkner..... 10 10
To three days service..... 6 00
Amt. handed to H. A. Hess, overseer..... 260 20

276 30 276 30
Wm. Kernan in account with Laporte Twp. as Collector of road tax for the year ending March 12, 1906.
Special Road Tax duplicate..... 565 20
Extra Road Tax duplicate..... 286 45
Amt. collected in 60 days..... 449 05
Rebate on same..... 24 07
Collectors commission..... 13 89
Collected on face duplicate..... 114 70
Collectors commission..... 6 55
Collected 5 per cent added..... 49 80
Excursions..... 6 55
Land returns..... 31 41
Commission on returns..... 1 57
Amt. overpaid by Collector..... 23 90

801 75 801 75
By receipts filed..... 624 23
Rebate..... 24 07
Commission..... 13 89
Collectors commission..... 6 04
Excursions..... 6 55
Land returns..... 31 41
Commission on returns..... 1 57
Amt. overpaid by Collector..... 23 90

801 75
We the undersigned auditors and clerk do hereby certify that the foregoing statement is true and correct to the best of our knowledge and belief.
ERNEST H. BOTSFORD, Auditor
E. C. PETERS, Auditor
HENRY KARGE, Auditor
Attest: R. E. BOTS, ORD, Clerk.

WE PAY FOR...
A catalog will be mailed to you at once if you send us a few lines. We will send you a copy of our new book, "The Sewing Machine," which is a complete guide to the art of sewing. It contains all the latest news and information about the industry. It is a valuable reference work for every sewer. We will send you a copy of our new book, "The Sewing Machine," which is a complete guide to the art of sewing. It contains all the latest news and information about the industry. It is a valuable reference work for every sewer.

WE QUOTE A FEW SAMPLES...
J. H. & S. Special Machines
Ingrain Carpet, 4 1/2 per yd.
Linen Broad Carpet, 4 1/2 per yd.
The Best American Carpet, 4 1/2 per yd.
Lan. Curtilow, 4 1/2 per yd.
Trio, 4 1/2 per yd.

THE FAIRBANKS ENGINE...
Some resemble it in construction, others in name BUT THERE IS ONLY ONE FAIRBANKS ENGINE.

Engines that excell in quality and moderate in cost. Vertical from one to ten horse power. Horizontal three horse power up.

THE FAIRBANKS COMPANY, 701 Arch St., Philadelphia. CHARLES L. WING, Agent, Laporte

THE NEW ROTARY...
A Brand New Idea in Sewing Machines. We have now so equipped our factory as to produce an abundant supply to meet the great demand for our high grade, low priced Rotary—the highest type sewing machine ever offered at any price or under any name.

3 per cent. Interest. Money earning money is the open secret of wealth—Save a part of your income and deposit it with this Company where it will earn 3 per cent. compound interest. A savings account is the foundation on which fortunes are built—Begin now to build yours. \$1 opens an account with this Company.

PISSO CURE FOR CONSUMPTION. CURES WHERE ALL ELSE FAILS. Best Cough Syrup. Tastes Good. Use in time. Sold by druggists.

Presio new pastry delights. FOLEY'S HONEY AND TAR stops the cough and heals lungs.

Cultivator \$11.25. F. O. B. Chicago or Kansas City. Latest improved spring action walking Cultivator, adjustable to different rows and varying depths. Best steel center steel shovels, adjustable steel wheels and arch; strongly braced frame. If it does not suit, send it back and we will pay all freight.

Send for Implement List. 20 to 40 per cent saving. Quick shipments, most liberal and satisfactory offer ever made. 1,000 orders a day in our Implement Division. Send for Implement List at once.

All Steel Sulky Plow for \$25.00. 60 Tooth Steel Lever Harrow, \$8.95. Disc Harrow, 16.25. Corn Drill, 8.10. Steel Land Roller, 16.50. Standard makes from Large Factories.

As It Should Be. An announcement of the forthcoming meetings of the farmers' institutes in Maine reveals the fact that every one in the list referred to is called to meet in grange halls. The grange and the farmers' institute are working together in many ways for the advancement of the farmers' interests.

Montgomery Ward & Co., Michigan Ave., Madison and Washington Sts. CHICAGO

EXCURSIONS TO THE WEST



To the Pacific Coast—to California, Oregon, Washington—round-trip, long transit and return limits, liberal stop-over privileges.

The rate is practically on the basis of one fare for the round trip. Of course, if you wish to visit both California and Oregon or Washington, the cost is slightly more.

These reduced rates are in effect on certain dates in months of May to October, inclusive. They apply from all Eastern points via Chicago, St. Louis or Memphis gateways. The Rock Island System will take you up in either Chicago or St. Louis, or at hundreds of other Middle West points and carry you to the Coast in through Standard or Tourist Sleepers with unexcelled Dining Car service. The Rock Island also affords a choice of routes: on the "Scenic" route you can stop off in Colorado—see Salt Lake City—visit Yellowstone National Park; on the "Southern" route you can go via El Paso, thru New Mexico, then "up coast" to San Francisco and on to Portland or Seattle if desired.

In short, these Pacific Coast excursions offer an unusually good chance to see our western country in a comprehensive manner.

If you desire to go only as far as Colorado, there are excursion rates in effect to that section and return, all summer long, specially reduced June 30 to July 4, August 12 and 13, and August 30 to September 4. Extension trips to Ogden or Salt Lake and return at low cost also.

From September 15 to October 31, 1905, one-way tourist or "colonist" tickets will be on sale to California and the Pacific Northwest—about half regular fare.

If interested, send name and address on this coupon, designating which booklet wanted and to what point you plan to go. Name probable date of start also, so we can advise definitely with respect to rates, etc.

Send Colorado California booklet and rates.

Name _____
Address _____
Leave about _____
Destination _____



FAIRBANKS GAS or GASOLINE ENGINES.

There are many Gas and Gasoline Engines and ONE "FAIRBANKS"

Some resemble it in construction, others in name BUT THERE IS ONLY ONE FAIRBANKS ENGINE.

Engines that excell in quality and moderate in cost. Vertical from one to ten horse power. Horizontal three horse power up.

THE FAIRBANKS COMPANY, 701 Arch St., Philadelphia. CHARLES L. WING, Agent, Laporte

THE NEW ROTARY...
A Brand New Idea in Sewing Machines. We have now so equipped our factory as to produce an abundant supply to meet the great demand for our high grade, low priced Rotary—the highest type sewing machine ever offered at any price or under any name.

3 per cent. Interest. Money earning money is the open secret of wealth—Save a part of your income and deposit it with this Company where it will earn 3 per cent. compound interest. A savings account is the foundation on which fortunes are built—Begin now to build yours. \$1 opens an account with this Company.

PISSO CURE FOR CONSUMPTION. CURES WHERE ALL ELSE FAILS. Best Cough Syrup. Tastes Good. Use in time. Sold by druggists.

Presio new pastry delights. FOLEY'S HONEY AND TAR stops the cough and heals lungs.

Cultivator \$11.25. F. O. B. Chicago or Kansas City. Latest improved spring action walking Cultivator, adjustable to different rows and varying depths. Best steel center steel shovels, adjustable steel wheels and arch; strongly braced frame. If it does not suit, send it back and we will pay all freight.

Send for Implement List. 20 to 40 per cent saving. Quick shipments, most liberal and satisfactory offer ever made. 1,000 orders a day in our Implement Division. Send for Implement List at once.

All Steel Sulky Plow for \$25.00. 60 Tooth Steel Lever Harrow, \$8.95. Disc Harrow, 16.25. Corn Drill, 8.10. Steel Land Roller, 16.50. Standard makes from Large Factories.

As It Should Be. An announcement of the forthcoming meetings of the farmers' institutes in Maine reveals the fact that every one in the list referred to is called to meet in grange halls. The grange and the farmers' institute are working together in many ways for the advancement of the farmers' interests.

Montgomery Ward & Co., Michigan Ave., Madison and Washington Sts. CHICAGO

Sale in Partition of Valuable Real Estate.

By virtue of an order of the Orphans' Court of Sullivan County, Pa., the undersigned will expose to public sale at the Court House in Laporte, Pa., on MONDAY, APRIL 16, 1906.

at 11 o'clock a. m., all that piece of land in the Township of Davidson, County of Sullivan and State of Pennsylvania, bounded and described as follows:

BEGINNING at a post, thence South twenty-eight perches to a beech, thence East forty-two perches to a beech, thence South eighteen perches to a hemlock, thence East seven perches to a beech, thence South seventy-eight perches to a sugar tree, thence West thirty-five perches to post, thence South one hundred thirty-two perches to a post; thence West one hundred nine perches to a post; thence North one hundred fifty-one perches to a post; East forty-seven and one-half North one hundred forty-one perches to the place of beginning.

CONTAINING One Hundred and Fifty acres be the same more or less, and being the lands late of E. L. Brundage deceased. Having about Seventy-Five acres cleared and under cultivation and having a large orchard thereon, and also having a LARGE TWO STORY FRAME HOUSE, A WAGON SHOP AND LARGE BARN AND OTHER OUT-BUILDINGS THEREON.

TERMS OF SALE: One-fourth of the purchase money at striking down of the property, and the balance within one year, with interest from confirmation Nisi. The widow's third to remain a charge upon the land during her life. Interest thereon to be paid the widow annually.

E. M. DUNHAM, Trustee.

Grange co-operative stores are usually successful when properly managed. One such is located at Washingtonville, Orange county, N. Y., which was incorporated with \$5,000 paid up capital. They employed a practical storekeeper and did \$38,000 worth of business the first year, paying 5 per cent on the money invested. This was about three years ago. They have done \$84,000 of business in the last six months. This grange has a membership of about 150. The first store was found insufficient, and the second year another store was opened at another place, and \$1,500 was subscribed by the members without hesitation. These stores are managed by a board of directors. A purchasing agent is employed at a salary of one-half of 1 per cent on all sales. The par value of the shares is \$25, and they are held by grangers only. The three essentials to success in operating a grange store, says one of the gentlemen interested, are, first, honesty and business ability; second, capital; third, co-operation.

Lecturers' Conference. The fact that the lecturers' conference has won its place in the special order of business in many state granges is one we are justly proud of. These conferences are a part of the system of lecture work, and their stimulating influence reaches out, both directly and indirectly, to the remotest granges in the state. Here practical experiences may be related and plans discussed to the edification of all interested in advancing the lecturer's work, than which there is no more important in the grange.

Orphans' Court Sale.

In pursuance of an order of the Orphans' Court of Sullivan County, Pennsylvania, the undersigned administratrix of the estate of Asa Speary, late of Davidson Township, Sullivan County, Pennsylvania, deceased, will expose to public sale at the Court House in Laporte, Pa., on SATURDAY, APRIL 14, 1906.

commencing at 1 o'clock p. m., the following described real estate, late of Asa Speary, deceased, viz:

All those two lots, pieces or parcels of land lying and being in the Township of Davidson, County of Sullivan and State of Pennsylvania, bounded and described as follows:

Lot No. 1: BEGINNING at a post, thence North 11 1/2 degrees East 160 perches to a post; thence by land formerly owned by Joseph Converse East 54 1/2 perches to a post; thence South 11 1/2 degrees West 160 perches to a beech by lands formerly owned by Miles Speary; thence West 54 1/2 perches to the place of beginning. CONTAINING Fifty acres and allowances be the same more or less.

Lot No. 2: BEGINNING at a post near an old beech, the Northeast corner of a tract in the warrant name of Daniel Montgomery; thence South 13 degrees West 55 perches to a beech corner; thence West 160 perches to a sugar corner; thence North 13 degrees East 55 perches to a sugar corner; thence East 160 perches to the place of beginning. Excepting and reserving from said lot 31.2 acres of land conveyed by Asa Speary in his life time to Angelo Lise, leaving the amount herein described remaining the property of Asa Speary, Nineteen acres and Fifty-Eight perches of land with allowances be the same more or less.

The two above described lots being used together as one farm property, known as the Asa Speary homestead. About Sixty acres improved; the balance timbered, and having erected thereon a large frame dwelling house; stable and other out buildings; also a small frame house and two small frame barns, situated on the road leading from Sonestown to Central, Pennsylvania.

TERMS OF SALE: One-fourth of the purchase money to be paid at the striking down of the property, and the balance in one year thereafter, with interest upon same from confirmation Nisi. Security to be given by the purchaser, to comply with the terms of sale.

MARY JANE SPEARY, Administratrix of Asa Speary, decd. Nordmont, Pa., March 19, 1906.

Revising the Digest. Several changes in the digest of our Order were reported to the national grange by the committee appointed a year ago for this purpose. The suggested changes are to be printed in connection with the section or paragraphs of which they form a part and then sent to each state master for his consideration. At the next meeting of the national grange the committee will present its final report.

As It Should Be. An announcement of the forthcoming meetings of the farmers' institutes in Maine reveals the fact that every one in the list referred to is called to meet in grange halls. The grange and the farmers' institute are working together in many ways for the advancement of the farmers' interests.

Montgomery Ward & Co., Michigan Ave., Madison and Washington Sts. CHICAGO