

No. 2 Folding Brownie

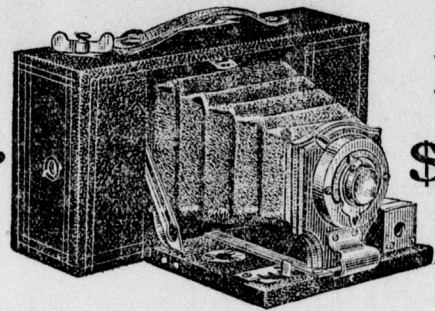

Price, \$5.00

A wonderfully capable and accurate camera built on the Kodak plan. Good enough to satisfy experienced photographers, yet so simple that children can use it.

PICTURES 2 1/4 x 3 1/4 inches. Loads in daylight with film Cartridges.

Fitted with meniscus lens, and shutter with iris diaphragm stops.

Full description in Kodak Catalog FREE at any photographic dealers or by mail.

EASTMAN KODAK CO., Rochester, N. Y.

Laporte Township Audit.

Philip Peterman in account with Laporte Twp. as Supervisor for the year ending March 12, 1906	287 89	
By exonerations for printing	50	237 89
Cash collected on duplicate	39 88	
Amount added to successor in office	7 53	
Amount worked out	239 98	
Amount handed over by E. C. Burke	4 88	
Collected by cash	88	
Amount worked out	3 95	
		4 83
Cash Account.		
Cash collected on duplicate	39 88	
Received of E. C. Burke	103 75	
do Wm. Kernan	25 00	
do L. R. Gavitt	300 00	
do Wm. Kernan	100 00	
do do	97 00	
do do	45 65	
do do	30 00	
do F. H. Farrell	58 20	
do Chas. Cox	285 00	
do Monte Phillips	800 00	
do Chet Peterman	500 00	
Receipts filed for work	2252 01	
For supplies	26 74	
Paid C. L. Wing for printing	3 00	
Auditing and Clerk for 1905	21 00	
For bridge lumber	16 25	
Blank checks for bridges	70 58	
Interest paid J. C. Pennington	59 82	
Int. and judgment paid	495 00	
do do Mary S. Newman	320 47	
do do Lewis Low	607 40	
Balance in Supervisor's hands	169 57	
	2141 34	2141 34
Supervisors' services	179 50	
Amount due Supervisor	9 68	
Certificate issued for same	9 68	
George Karge in account with Laporte Twp. as Supervisor for the year ending March 12, 1906	1 70	
To amount duplicate	6 75	
To amt. from last settlement	11 99	
By exonerations	1 70	
Land returns	1 70	
Collected on duplicate	607 40	
Amount handed to successor	3 81	
Amount worked out duplicate	17 00	
	194 04	194 04
Cash Account.		
Cash collected on duplicate	6 43	
Received of L. R. Gavitt	150 00	
do do	294 00	
do do	50 00	
do Wm. Kernan	25 00	
do do	20 00	
do do	235 00	
do do	45 55	
do do	40 00	
do F. H. Farrell	150 00	
Receipts filed	209 72	
Paid certificate of Geo. Karge	75 36	
do Henry Karge	8 92	
Auditing and Clerk 1905	16 00	
For blank	52 00	
For supplies	19 45	
For work	528 91	
Balance in Supervisor's hands	11 12	
	921 98	921 98
Supervisors' services	162 50	
Amount due Supervisor	150 58	
Certificate issued for same	150 58	
Joseph Jacoby in account with Laporte Twp. as Overseer of Poor for the year ending March 12, 1906	363 40	
Amount handed over by Jos. Shaffer	4 00	
By two days' services	359 40	
Balance in Overseer's hands	363 40	363 40
Philip Peterman in account with Laporte Twp. as Overseer of Poor for the year ending March 12, 1906	276 30	
Amount in hands at last settlement	276 30	
Paid to Dr. Randall for Mrs. Faulkner	10 10	
To three days' service	6 00	
Amount handed to H. A. Hess, overseer	260 20	
	276 30	276 30
Wm. Kernan in account with Laporte Twp. as Collector of road tax for the year ending March 12, 1906		
Special Road Tax duplicate	566 30	
Extra Road Tax duplicate	226 45	
Amount collected 60 days	449 05	
Rebate on same	24 07	
Collectors' commission	13 89	
Collected on face duplicate	114 70	
Collectors' commission	19 45	
Collected 5 per cent added	49 80	
Exonerations	6 55	
Land returns	31 41	
Commission on returns	1 57	
Balance uncollected	114 67	
	801 75	801 75
By receipts filed	624 82	
Rebate	24 07	
Commission	13 89	
Collectors' commission	6 04	
Exonerations	6 55	
Land returns	31 41	
Commission on returns	1 57	
Amount overpaid by Collector	23 90	
	801 75	
We the undersigned auditors and clerk do hereby certify that the foregoing statement is true and correct to the best of our knowledge and belief.		
ERNEST H. BOTSFORD, Auditor		
E. C. PEETERS, Auditor		
HENRY KARGE, Clerk		
Attest: R. E. BOTS, Ord. Clerk.		

EXCURSIONS TO THE WEST



To the Pacific Coast—to California, Oregon, Washington—round-trip, long transit and return limits, liberal stop-over privileges.

The rate is practically on the basis of one fare for the round trip. Of course, if you wish to visit both California and Oregon or Washington, the cost is slightly more.

These reduced rates are in effect on certain dates in months of May to October, inclusive. They apply from all Eastern points via Chicago, St. Louis or Memphis gateways. The Rock Island System will take you up in either Chicago or St. Louis, or at hundreds of other Middle West points and carry you to the Coast in through Standard or Tourist Sleepers with unexcelled Dining Car service. The Rock Island also affords a choice of routes: on the "Scenic" route you can stop off in Colorado—see Salt Lake City—visit Yellowstone National Park; on the "Southern" route you can go via El Paso, thru New Mexico, then "up coast" to San Francisco and on to Portland or Seattle if desired.

In short, these Pacific Coast excursions offer an unusually good chance to see our western country in a comprehensive manner.

If you desire to go only as far as Colorado, there are excursion rates in effect to that section and return, all summer long, specially reduced June 30 to July 4, August 12 and 13, and August 30 to September 4. Extension trips to Ogden or Salt Lake and return at low cost also.

From September 15 to October 31, 1905, one-way tourist or "colonist" tickets will be on sale to California and the Pacific Northwest—about half regular fare.

If interested, send name and address on this coupon, designating which booklet wanted and to what point you plan to go. Name probable date of start also, so we can advise definitely with respect to rates, etc.

Send Colorado booklet and rates.
California

Name _____
Address _____
Leave about _____
Destination _____



Address
JOHN SEBASTIAN,
Pass. Traf. Mgr., Rock Island System,
CHICAGO.

Sale in Partition of Valuable Real Estate.

By virtue of an order of the Orphans' Court of Sullivan County, Pa., the undersigned will expose to public sale at the Court House in Laporte Pa., on

MONDAY, APRIL 16, 1906, at 11 o'clock a. m., all that piece of land in the Township of Davidson, County of Sullivan and State of Pennsylvania, bounded and described as follows:

BEGINNING at a post, thence South twenty-eight perches to a beech, thence East forty-two perches to a beech, thence South eighteen perches to a hemlock, thence East seven perches to a beech, thence South seventy-eight perches to a sugar tree, thence West thirty-five perches to a post, thence South one hundred thirty-two perches to a post; thence West one hundred nine perches to a post; thence North one hundred fifty-one perches to a post; East forty-seven and one half North one hundred forty-one perches to the place of beginning.

CONTAINING One Hundred and Fifty acres be the same more or less, and being the lands late of E. I. Brundage deceased. Having about Seventy-Five acres cleared and under cultivation and having a large orchard thereon, and also having a LARGE TWO STORY FRAME HOUSE, A WAGON SHOP AND LARGE BARN AND OTHER OUT-BUILDINGS THEREON.

TERMS OF SALE: One-fourth of the purchase money at striking down of the property, and the balance within one year, with interest from confirmation nisi. The widow's third to remain a charge upon the land during her life, interest thereon to be paid the widow annually.

E. M. DUNHAM, Trustee.

Orphans' Court Sale.

In pursuance of an order of the Orphans' Court of Sullivan County, Pennsylvania, the undersigned administratrix of the estate of Asa Speary, late of Davidson Township, Sullivan County, Pennsylvania, deceased, will expose to public sale at the Court House in Laporte, Pa., on

SATURDAY, APRIL 14, 1906, commencing at 1 o'clock p. m., the following described real estate, late of Asa Speary, deceased, viz:

All those two lots, pieces or parcels of land lying and being in the Township of Davidson, County of Sullivan and State of Pennsylvania, bounded and described as follows:
Lot No. 1: BEGINNING at a post, thence North 11 1/2 degrees East 160 perches to a post; thence by land formerly owned by Joseph Converse East 54 1/2 perches to a post; thence South 11 1/2 degrees West 160 perches to a beech by lands formerly owned by Miles Speary; thence West 54 1/2 perches to the place of beginning. CONTAINING Fifty acres and allowances be the same more or less.

Lot No. 2: BEGINNING at a post near an old beech, the Northeast corner of a tract in the warrantee name of Daniel Montgomery; thence South 13 degrees West 55 perches to a beech corner; thence West 160 perches to a sugar corner; thence North 13 degrees East 55 perches to a sugar corner; thence East 160 perches to the place of beginning. Excepting and reserving from said lot 31.2 acres of land conveyed by Asa Speary in his lifetime to Angelo Lise, leaving the amount herein described remaining the property of Asa Speary, Nineteen acres and Fifty-eight perches of land with allowances be the same more or less.

The two above described lots being used together as one farm property, known as the Asa Speary homestead. About Sixty acres improved; the balance timbered, and having erected thereon a large frame dwelling house; stable and other out-buildings; also a small frame house and two small frame barns, situate on the road leading from Stonestown to Central, Pennsylvania.

TERMS OF SALE: One-fourth of the purchase money to be paid at the striking down of the property, and the balance in one year thereafter, with interest upon same from confirmation nisi. Security to be given by the purchaser, to comply with the terms of sale.

MARY JANE SPEARY,
Administratrix of Asa Speary, decd.
Nordmont, Pa., March 19, 1906.

Tariff is a Safeguard of the American Standard of Living.

When American production is so enormous that after supplying domestic needs there still remain manufactures to the value of half a billion dollars for export to the markets of the rest of the world, it must be conceded that even out and out free trade would not gain for the consumer any material reduction in the cost of the products he purchases. All that a general tariff reduction could accomplish would be the replacing of American labor with cheap foreign labor.

No longer can the idea of a sweeping horizontal reduction of the tariff be seriously entertained. In a broad sense the tariff is simply an equalizer of labor costs and the safeguard of the American standard of living. As such it has been taken entirely out of the realm of discussion by the ever increasing volume of our exports of surplus manufactured products.—Providence News.

An Educational Force.

Ohio is taking the lead in the establishment of traveling libraries, and the granges are active in furthering the cause. There are 900 traveling libraries issuing from the Ohio State library, and the farmers are by far the largest users of these volumes.

Financially Sound.

With \$87,000 in good securities, the national grange is in position to do things. Conservatism, however, should be and will be the policy in the use of these funds.

National Grange Personal.

National Master Jones and wife were presented with a beautiful silver tea service on his retirement from the chief office in the order.

In view of the fact that O. H. Kelley is to draw \$1,200 a year for life from the treasury of the national grange on account of "meritorious service," he says he hopes to live to be 100. He is now about eighty.

J. A. Newcomb, master of the Colorado state grange, is already getting things in shape for the next annual session of the national grange, which will be held in Denver.

National Master Hachelder comes well equipped to the duties of his important office. He has a broad grasp of the public questions with which the grange will have to deal in the future.

State Master Gaunt of New Jersey won high encomiums for the work which he did to make the national grange feel at home in his state. He was elected to the office of national

WE PAY FREIGHT

Send for our new book, "The Famous Maryland Cakes," which is a complete guide to the best of the cakes of the world. It contains recipes for all the famous cakes of the world, and is a valuable addition to any kitchen. It is written by a famous chef and is a masterpiece of culinary art. It is a book that every home should have.

Send for your copy today! Only 25 cents per copy. Postage paid.

THE FAMOUS MARYLAND CAKES

The Famous Maryland Cakes

Send for your copy today! Only 25 cents per copy. Postage paid.

THE FAMOUS MARYLAND CAKES

Cultivator

F. O. B. Chicago or Kansas City \$11.25

Latest improved spring action walking Cultivator, adjustable to different widths rows and varying depths. Heavy cast-iron steel axles, adjustable steel wheels and arch; strongly braced frame. If it does not suit, send it back and we will pay all freight.

Why Pay Two or Three Profits?

Send for Implement List 20 to 40 per cent saving. Quick shipments, most liberal and satisfactory offer ever made. 1,000 orders a day in our Implement Division. Send for Implement List at once.

All Steel Sulky Plow for \$25.00
30 Tooth Steel Level Harrow 8.55
Disc Harrow 18.25
Corn Drill 8.10
Steel Land Roller 16.50

Standard makes from Large Factories

Montgomery Ward & Co.
Michigan Ave., Madison and Washington Sts.
CHICAGO

FAIRBANKS GAS or GASOLINE ENGINES.

There are many Gas and Gasoline Engines and ONE "FAIRBANKS" ENGINE.

Some resemble it in construction, others in name BUT THERE IS ONLY ONE FAIRBANKS ENGINE.

Engines that excell in quality and moderate in cost. Vertical from one to ten horse power. Horizontal three horse power up.

THE FAIRBANKS COMPANY,
701 Arch St., Philadelphia.
CHARLES L. WING, Agent, Laporte

CONDENSED REPORT of the condition of the First National Bank at Dushore, in the State of Pennsylvania at close of business Jan. 20th 1906.

ASSETS	
Loans and discounts	\$1,957,52 79
U. S. Bonds to secure circulation	50,000 00
Premium on U. S. Bonds	2,000 00
Stock securities	75,000 00
Furniture	5,000 00
Due from Banks and approved Res. Agt.	68,255 43
Redemption fund U. S. Treasurer	2,500 00
Special and Legal Tender notes	24,606 11
Total	\$2,782,345 33
LIABILITIES	
Capital	\$50,000 00
Surplus and undivided profits	29,981 00
Circulation	50,000 00
Deposits	208,973 27
Total	\$2,782,345 33

State of Pennsylvania County of Sullivan ss.
I, M. D. Swarts, cashier of the above named bank do solemnly swear that the above statement is true to the best of my knowledge and belief.
M. D. SWARTS, Cashier.

Subscribed and sworn to before me this 2nd day of Feb. 1906. ALBERT F. HENES, Notary Public.
My commission expires Feb. 27, 09.

Correct Attest:
E. G. SYLVANIA, } Directors.
JNO. D. REESER, }
SAMUEL COLE, }

The New Rotary

A Brand New Idea in Sewing Machines

We have now so equipped our factory as to produce an abundant supply to meet the great demand for our high grade, low priced Rotary—the highest type sewing machine ever offered at any price or under any name. Our Damascus Grand Rotary Sewing Machine sews at highest speed, easiest on the operator and with least noise—makes a better stitch and does everything any other sewing machine will, and does it better and easier.

Shipped on 90 days Trial. Warranted for a term of years.

We Are The First to offer the people the new type Rotary Sewing Machine at less than \$65.00 to \$75.00. High prices must give way before us.

You Must Have our new, elaborate Sewing Machine Book and illustrated catalogue in two colors, about 40 large pages, 11x14 in. The finest sewing machine book ever published. Fully describes the newest Rotary and other standard machines at prices never equaled. It is free to you. Write for it today.

LACKAWANNA SEWING MACHINE COMPANY
404 Lackawanna Avenue
SCRANTON, PA.

3 per cent. Interest

Money earning money is the open secret of wealth—Save a part of your income and deposit it with this Company where it will earn 3 per cent. compound interest. A savings account is the foundation on which fortunes are built—Begin now to build yours. \$1 opens an account with this Company.

Write for the book at Banking by Mail.

LACKAWANNA SEWING MACHINE COMPANY
404 Lackawanna Avenue
SCRANTON, PA.

PISO'S CURE FOR CONSUMPTION

CURES WHERE ALL ELSE FAILS
Best Cough Syrup. Tastes Good. Use in time. Sold by druggists.

PRESIO
new pastry delights

FOLEY'S HONEY AND TAR
stops the cough and heals lungs