REPUBLICAN NEWS ITEM.
CHARLES L. WING, Editor.

Published Every Thursday Afternoon
By The Sullivan Publishing Co.
At the County Seat of Sullivan County.
LAPORTE, PA.
W. C. MASON, Presiden.
THOS. J. INGHAM, Sec'y & Treas.

Entered at the Post Office at Laporte, as second-class mail matter.

Political Announcement.

We are authorized to announce the name of W. M. Botsford of LaPorte Twp. as a canidate for County Commissioner, subject to the action of the Republican county couvention.

SHERIFF'S SALE.

By virtue of a writ of Fieri Facias issued out of the Court of Common Pleas of Sullivan County, and to me directed and delivered, there will be exposed to public sale at the Court House in Laporte on

Friday the 19 day of May, 1905

at 11 o'clock a. m, the following property to wit:

Part of tract of land in the warrantee name of Job Evans in Davidson township, Sullivan county, and State of Pennsylvania, said part bounded on the West yl land in the warrantee name of Paul Evans; on the North by land in the warrantee name of Deborah James, on the east by land in the warrantee name of Joel Evans; on the South by Lycoming county line, containing two hundred acres more or less including only one-half of the coal, oil and other minerals which may be found on the premises, subject nevertheless to the rights acquired by the purchaser at a Treasurer's Sale for taxes, December 1904, being the same premises conveyed to G. C. Swank by T. J. Ingham by his deed of assignment dated August 12, 1901.

Also part of a tract of land in the warrantee name of Paul Evans in the township, county and state aforesaid, said part beginning at a corner in the Lycoming county line, thence along line of tract in name of George Evans to the common corner of tracts of land in the warrantee names of George Evans, Anna James, Elizabeth James and Paul Evans tract; thence along line between Elizabeth James and Paul Evans tract to common corner of Elizabeth James and Paul Evans warrants, thence along the line between the Paul Evans and Job Evans tracts to the county line; thence along said county line to the place of beginning, containing two hundred and fifty acres more or less, including only one-half of the coal, oil and other minerals which may be found upon the premises, and excepting and reserving hereout about twenty five acres of land sold by G. C. Swank to Sarah E. Rider, beginning at a post, thence along warrant line of Job Evans North thirty-one degrees east one hundred perches to a stone; thence North fifty-nine diagrees West forty perches to a stone heap; thence South thirty-one degrees West one hundred perches to a stone heap at county line; thence South seventy two degrees East forty perches along the county line to the place of beginning. The said part of tract being the same premises conveyed to G. C. Swank by Ellery P. Ingham by deed dated December 30, 1884; about 50 acres of said land is improved and well watered for pasture and meadow lands.

Seized and taken in executionand to be sold as the property of G. C. Swank at the suit of Margaret G. Snyder.

Sheriff's office, Laporte, Pa., April 18, 1905.
FRANK W. BUCK, Sheriff.
INGHAMS, Attorney.

Divorce Notice.

In the matter of the application of Daniel R. Suber for a divorce from Emma Suber his wife.

To Emma Suber, you are hereby notified that an alias subpoena in the above stated case having been returned that you could not be found in this county, you are required to appear on the fourth Monday of May, next at a Court of Common Pleas to be held at Laporte at 2 o'clock p. m. and make answer to the complaint made by your husband in the above stated case.

FRANK W. BUCK, Sheriff.
Sheriffs office, Laporte, Pa., March 23 '05

PATENTS DESIGNS TRADE-MARKS AND COPYRIGHTS OBTAINED
ADVICE AS TO PATENTABILITY Notice in "Inventive Age" Book "How to obtain Patents" **FREE**
Charges moderate. No fee till patent is secured. Letters strictly confidential. Address, E. G. SIGGERS, Patent Lawyer, Washington, D. C.

BANNER SALVE
the most healing salve in the world.

Foley's Honey and Tar heals lungs and stops the cough.

How Are Your Kidneys?
Dr. Hobbs' Sparagus Pills cure all kidney ills. Sample free. Add. Sterling Remedy Co., Chicago or N. Y

Chippewa Lime Kilns.

Lime furnished in car load lots, delivered at Right Prices.
Your orders solicited.
Kilns near Hughesville Penn'a.

M. E. Reeder,

A MATTER OF HEALTH

ROYAL

BAKING POWDER
Absolutely Pure
HAS NO SUBSTITUTE

The Cost of the Navy.

The truth is that in proportion to the wealth of this country the naval expenditures of the present time do not seem grossly extravagant. Some one has figured out that comparing what we have paid out for naval purposes since 1801 with the value of American property gives an average naval tax of .00123 per cent. Estimating the present worth of the country at $106,000,000,000, the proportionate expenditure would be $130,000,000 instead of the $88,000,000 which was used during the fiscal year of 1903.—Syracuse Post-Standard.

Doubly Vetoed.

President Roosevelt and Cardinal Gibbons put two solid vetoes on that story that the president had directed the use of Indian funds for sectarian schools.—Buffalo News.

The Pennsylvania Child Labor Committee has not done all it has set out to do. Neither has it ceased trying.

Child labor is the surest road to irresponsible citizenship.

Life Insurance

A FEW OF THE MANY REASONS WHY YOU SHOULD HAVE A POLICY

WITH THE NEW YORK LIFE

BECAUSE—Incontestable from the date of issue. Because—absolutely without restrictions. Because—non forfeitable from date of issue. Because—cash loans are provided after second year on demand at 5 per cent interest without fee or other charge. Because—if death does not occur an accumulative policy is a highly profitable investment for the policy-holder who lives.

Policies now maturing to living policy-holders prove this. In fact NEW YORK LIFE policies do not leak.

Health and Accident Insurance also written. A postal card will bring an agent to you, or a personinterview can be had at the office Saturdays, regular office day.

GEO. BROWN, Agent.
LOPEZ, PA.
Office in Dr. Chrictian Bl'd.

" ? "

The Best place to buy goods

Is often asked by the prudent housewife.

Money saving advantages are always being searched for

Lose no time in making a thorough examination of the New Line of Merchandise Now on

EXHIBITION

? ? ? ??? ? ? ?

STEP IN AND ASK ABOUT THEM.

All answered at

Vernon Hull's Large Store.

Hillsgrove, Pa.

John D. Reeser's Big Store, Bank Block, Dushore, Penn'a

THIN SUMMER DRESS GOODS.

Form the most complete range of shades and comprise the prettiest and Daintiest patterns, and our SHEER SUMMER GARMENTS are the most handsome and stylish seen anywhere. Now is a good opportunity to buy for they range in price 10, 12 1-2, 15, 20, 25 upwards, and the prettiest patterns one would wish to see. Our stock is complete in DRY GOODS.

Summer Millinery There has been no more handsome or stylish Millinery shown anywhere than ours. The shapes are delightful, the trimmings exquisite and all are pleased with the quality and the great promptness with which ordars are filled. The finest Millinery in Sullivan county and the price is within reach of every one. Trimmed Hats from $1.00 to $8.00.

CHILDRENS' CORNER.—Silk caps, 22c to $2.00. Boys' Waists and Pants, Infants Slips, Infants' booties, Infants' shoes, Childrens' Wash Hats.

CURTAINS.—Lace Curtains, 67c to $5.00. Wall Paper—new line just received 10c a roll upward.

TRAVELING GOODS—Truks, Satchels, Telescopes, Suit Cases, full and complete line at very reasonable prices.

John D. Reeser's Big Store, Bank block
DUSHORE.

Cultivate the Habit of buying reputable goods from a reputable concern.

We are agents for W. L. DOUGLASS SHOES from 2.50 to 5.00 pair

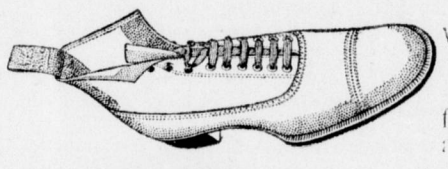

Wood School Shoes or boys has no equal. Tracys Shoes for farmes are, we find, always satisfactory.

A GOOD ASSORTMENT of CHILDRENS' and LADIES' Heavy Shoe Fine Goods at correct prices.

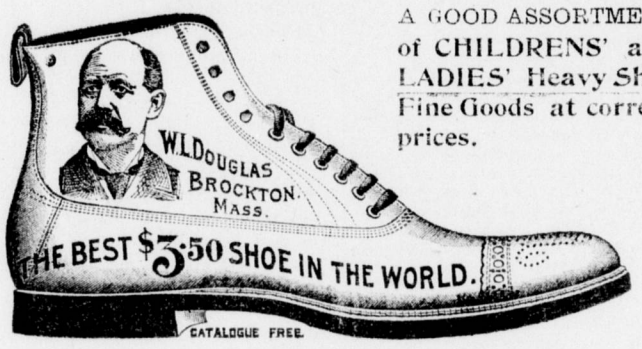

Clothing Made to Order

All have the right appearance and guaranteed to be right in both material and workmanship and price modest.

We also manufacture Feed, the Flag Brand. It is not cheap, but good. Is correctly made. Ask your dealer for it or write us for prices.

NORDMONT SUPPLY Co.
General Merchants, PROPRIETORS NORDMONT STEAM MILL,
NORDMONT, PA.

The Way to Buy Carpet

Is to come right here to head quarters and get them direct from the mills. We do not handle any job stock or dropped patterns, but will sell you a good honest carpet at a good honest price. Come in and see our

BRUSSELS INGRAIN

Just what you want a Brussels Carpet at an Ingrain price.

Get our prices on 9x10 Rugs, we have them from the cheapest to the best. Ask to see our dust proof Carpet Lining.

Holcombe & Lauer,
Furniture & Undertaking
DUSHORE, PA.
TELEPHONE.

FIRST NATIONAL BANK
HUGHESVILLE, PA.

CAPITAL STOCK $50.000

Surplus and Net Profits, 50.000.

Transacts a General Banking Business. Accounts of Individuals and Firms

DeWITT BODINE, President.
JEREMIAH KELLY, Vice Pres.
W. C. FRONTZ, Cashier.

DIRECTORS:
DeWitt Bodine, Jacob Per, Peter Reeder, Jeremiah Kelly, Wm. Frontz, W. C. Frontz, James K. Boak, John C. Laird, E. P. Brenholtz, Peter Frontz, C. W. Sones, Daniel H. Poust, John Bull.

The Shopbell Dry Good Co.,
313 Pine Street,
WILLIAMSPORT, PA.

New Wash Dress Materials

ALL THE POPULAR COTTON FABRICS Are Here.

We have yards and yards of the newest and most desirable weaves in the daintiest and prettiest designs and colors.

Dimities, Lawns And Batistes
in light and dark colors with fancy stripes figures and floral designs for
8, 10, 12 1-2 and 15c.

Mercerized Striped Organdie with colored dots and figures for
15c. A YARD.

Rice Voile in plain, dark and light shades, a beautiful fabric for
25c. A YARD.

One lot of yard wide Percale in light and dark stripes and figures for dresses and waists for
10c. A YARD.

Silk Organdies
There's such a varied collection of these silky fabrics with rose and bud designs that you will want to see them. They are
37 1-2 and 50c.

Arnolds Mohair Luster
We have just received a new assortment of this popular wash fabric. The best patterns of the season.

Arnolds Taffetas, a good line to choose from.

Bourrettes Suiting
for Shirtwaists Suits. They are very stylish and new for
12 CENTS.

Special Table Damask
6 pieces 60 inch wide bleached Damask, neat patterns for
20 CENTS.

6pieces cream Damask for
25 CENTS.

4 pieces 64-inch superior cream Damask, choice patterns for
35 CENTS.

3 pieces 72-inch cream Damask for
45 CENTS

25 dozen ful bleached, all linen Napkin good neat design they are a bargain for
1.50 DOZEN.

Knit Underwear
Ladies' ribbed gauze vest for
10, 12 1-2 AND 15c.

Better quality of ladies' Vests with crochet and ribbon trimings for
25, 50, 75, AND 1.00.

Ladies' ribbed gauze Drawers with lace trimmings for
25 35 AND 50c.

Men's Balbriggan Shirts and Drawers for
25 AND 50c.

Men's summer Merino Shirts and Drawers for
50 CENTS.

Williamsport & North Branch Railroad
TIME TABLE.

In effect Monday, Dec. 5, 1904.

Read down / Read up

Flag stations where time is marked "f"

P. M.	P. M.	P M	A M	A. M.	A M	STATIONS.	A M	A M	A M.	P. M.	P M	P M	P M	P M
10 15	12 50	4 20	5 25	10 22	7 51	..... Halls.....	6 20	7 35	10 10	12 15	4 00	5 05	.....	10 00
10 20	12 55	f4 23	5 30	f10 25	f7 56	....Pennsdale ...	6 15	7 30	10 05	12 12	3 56	5 00	.....	9 55
10 30	1 05	4 32	5 40	10 34	8 02	..Hughesville...	6 00	7 20	9 55	12 00	3 45	4 50	.....	9 45
.....	1 13	4 39	5 48	10 41	8 09	Picture Rocks..	.....	.....	9 45	11 00	3 36	.....	.....	8 29
.....	1 19	f4 43	.....	.....	f	...Lyons Mills...	.....	.....	.....	10 ...	.....	.....	.....	8 ...
.....	1 26	4 45	.....	.....	f8 15	....Chamouni ...	.....	.....	.....	10 53	3 28	.....	.....	8 24
.....	1 34	4 52	.....	.....	8 21	...Glen Mawr...	.....	.....	.....	10 46	3 22	.....	.....	8 17
.....	1 40	f5 00	.....	.....	f8 28	..Strawbridge....	.....	.....	.....	10 34	3 13	.....	.....	8 06
.....	1 43	f5 05	.....	.....	f	...Beech Glen.....	.....	.....	.....	10 33	3 09	.....	.....	8 03
.....	1 50	5 07	.....	.....	8 34	..Muncy Valley.	.....	.....	.....	10 30	3 07	.....	.....	8 00
.....	.....	5 13	.....	.....	8 42	...Sonestown ...	.....	.....	.....	10 23	3 10	.....	.....	7 55
.....	.....	5 28	.....	.....	8 57	....Nordmont...	.....	.....	.....	10 00	.....	.....	.....	7 38
.....	.....	f5 43	.....	.....	f	.....Mokoma.....	.....	.....	.....	.....	.....	.....	.....	7 18
.....	.....	5 45	.....	.....	9 12	.....Laporte.....	.....	.....	.....	.....	9 42	.....	.....	7 16
.....	.....	f5 58	.....	.....	f9 22	....Ringdale	.....	.....	.....	.....	9 22	.....	.....	6 59
.....	.....	f6 05	.....	.....	f9 27	..Bernice Road..	.....	.....	.....	.....	9 10	.....	.....	6 50
.....	.....	6 09	.....	.....	9 37	....Satterfield....	.....	.....	.....	.....	9 05	.....	.....	6 35
	P. M.	AM.	AM	A. M.			A M		A. M.		P M		P M	P M

					8 45	SoneStown			1 45					
					9 45	Eagles Mere			2 45					
		6 23		9 49		...Dushore.....				7 56		6 28		
		7 26		10 50		...Towanda...				7 05		5 30		
				12 10		Wilkes Barre							3	05
5 00	4 00	12 29	10 00	7 30		Williamsport	6 30	10 39		12 39	5 37		10 31	

S. D. TOWNSEND, Gen. Manager, Hughesville
D. K. TOWNSEND, Passenger Agent.

Reduction Sale of SHOES.

Great Bargains for everyone.

J. S. HARRINGTON, Dushore, Pa

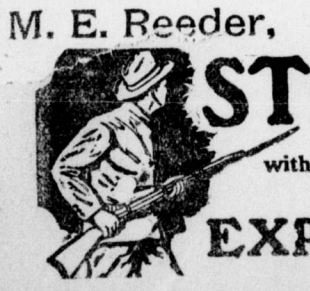

STOP THAT COUGH with JAYNE'S EXPECTORANT

An almost infallible remedy for diseases of the Throat and Lungs, known and used the world over for almost a Century.

To Cure Constipation Forever.
Take Cascarets Candy Cathartic. 10c or 25c. If C. C. C. fail to cure, druggists refund money

PISO'S CURE FOR CONSUMPTION
CURES WHERE ALL ELSE FAILS
Best Cough Syrup. Tastes Good. Use in time. Sold by druggists.
25 CTS 25 CTS