

Published Every Thursday Afternoon
By The Sullivan Publishing Co.
At the County Seat of Sullivan County,
LA PORTE, PA.

W. C. MASON, President,
THOS. J. INGHAM, Sec'y & Treas.
Entered at the Post Office at LaPorte, Pa., as
second-class mail matter.

Political Announcement.

We are authorized to announce the name of W. M. Botsford of LaPorte Twp. as a candidate for County Commissioner, subject to the action of the Republican county convention.

SHERIFF'S SALE.

By virtue of writ of venditioni exponas issued out of the Court of Common Pleas of Sullivan County, Pennsylvania, and to me directed and delivered, there will be exposed to public sale at Hotel Lopez, in the village of Lopez, Colley township, Sullivan county, Pennsylvania, at ten o'clock a. m., on

Friday, May 12, 1905,

the following described real estate, to wit: All that certain piece, parcel or lot of land, situated and being in the Township of Colley, County of Sullivan and State of Pennsylvania, and being a portion of the David Zeigler warrant and bounded and described as follows, viz:

Beginning on the east side of the Lee Settlement road and running along said road fifty feet to the corner of Lot No. 10; thence along line of said lot two hundred feet; thence North fifty feet to the corner of Lot No. 14; thence along the line of the said lot to the place of beginning, and being known as Lot No. 15, on the map of the village of Lopez, made by P. E. Alden, and being all improved and having thereon erected a large church building in all respects complete and in good condition.

Seized, taken in execution, and to be sold as the property of H. Fenner and Charles Everett, trustees of the Methodist Protestant Church, of Lopez, Pa., at the suit of Rev. Josiah Smith.

F. W. BUCK, Sheriff.
WALSH, Attorney.
Sheriff's office, LaPorte, Pa., Apr. 6, 1905.

SHERIFF'S SALE.

By virtue of a writ of Fieri Facias issued out of the Court of Common Pleas of Sullivan County, and to me directed and delivered, there will be exposed to public sale at the Court House in LaPorte on Friday the 19 day of May, 1905 at 11 o'clock a. m., the following property to wit:

Part of tract of land in the warrant name of Job Evans in Davidson township, Sullivan county, and State of Pennsylvania, said part bounded on the West by land in the warrant name of Paul Evans; on the North by land in the warrant name of Deborah James, on the east by land in the warrant name of Joel Evans; on the South by Lycoming county line, containing two hundred acres more or less including only one-half of the coal, oil and other minerals which may be found on the premises, subject nevertheless to the rights acquired by the purchaser at a Treasurer's Sale for taxes, December 1904, being the same premises conveyed to G. C. Swank by T. J. Ingham by his deed of assignment dated August 12, 1901.

Also part of a tract of land in the warrant name of Paul Evans in the township, county and state aforesaid, said part beginning at a corner in the Lycoming county line, thence along line of tract in name of George Evans to the common corner of tracts of land in the warrant names of George Evans, Anna James, Elizabeth James and Paul Evans tract; thence along line between Elizabeth James and Paul Evans tract to common corner of Elizabeth James and Paul Evans tracts, thence along the line between the Paul Evans and Job Evans tracts to the county line; thence along said county line to the place of beginning, containing two hundred and fifty acres more or less, including only one-half of the coal, oil and other minerals which may be found upon the premises, and excepting and reserving hereout about twenty five acres of land sold by G. C. Swank to Sarah E. Rider, beginning at a post, thence along warrant line of Job Evans North thirty-one degrees east one hundred perches to a stone; thence North fifty-nine degrees West forty perches to a stone heap; thence South thirty-one degrees West one hundred perches to a stone heap at county line; thence South seventy-two degrees East forty perches along the county line to the place of beginning. The said part of tract being the same premises conveyed to G. C. Swank by Ellery P. Ingham by deed dated December 30, 1884; about 50 acres of said land is improved and well watered for pasture and meadow lands.

Seized and taken in execution and to be sold as the property of G. C. Swank at the suit of Margaret G. Snyder. Sheriff's office, LaPorte, Pa., April 18, 1905.

Divorce Notice.
In the matter of the application of Daniel R. Suber for a divorce from Emma Suber his wife.
To Emma Suber, you are hereby notified that an alias subpoena in the above stated case having been returned that you could not be found in this county, you are required to appear on the fourth Monday of May, next at a Court of Common Pleas to be held at LaPorte at 2 o'clock p. m., and make answer to the complaint made by your husband in the above stated case.

FRANK W. BUCK, Sheriff.
Sheriff's office, LaPorte, Pa., March 23 '05.

A MATTER OF HEALTH



ROYAL BAKING POWDER

Absolutely Pure
HAS NO SUBSTITUTE

The Cost of the Navy.

The truth is that in proportion to the wealth of this country the naval expenditures of the present time do not seem grossly extravagant. Some one has figured out that comparing what we have paid out for naval purposes since 1801 with the value of American property gives an average naval tax of .00123 per cent. Estimating the present worth of the country at \$106,000,000,000, the proportionate expenditure would be \$130,000,000 instead of the \$88,000,000 which was used during the fiscal year of 1903. Syracuse Post-Standard.

Doubly Vetoed.

President Roosevelt and Cardinal Gibbons put two solid vetoes on that story that the president had directed the use of Indian funds for sectarian schools. Buffalo News.

The Pennsylvania Child Labor Committee has not done all it has set out to do. Neither has it ceased trying.

Child labor is the surest road to irresponsible citizenship.

Life Insurance

A FEW OF THE MANY REASONS WHY YOU SHOULD HAVE A POLICY

WITH THE NEW YORK LIFE
BECAUSE—Incontestable from the date of issue. Because—absolutely without restrictions. Because—non-forfeitable from date of issue. Because—cash loans are provided after second year on demand at 5 per cent interest without fee or other charge. Because—if death does not occur an accumulative policy is a highly profitable investment for the policy-holder who lives.

Policies now maturing to living policy-holders prove this. In fact NEW YORK LIFE policies do not leak.

Health and Accident Insurance also written. A postal card will bring an agent to you, or a person-interview can be had at the office Saturdays, regular office day.

GEO. BROWN, Agent.
LOPEZ, PA.

Office in Dr. Christian Bl'd.

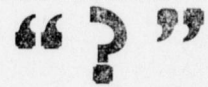

The Best place to buy goods

Is often asked by the prudent housewife.

Money saving advantages are always being searched for. Lose no time in making a thorough examination of the New Line of Merchandise Now on

EXHIBITION

?? ? ??? ? ? ?

STEP IN AND ASK ABOUT THEM.

All answered at

Vernon Hull's Large Store.

Hillsgrove, Pa.

John D. Reeser's Big Store, Bank Block, Dushore, Penn'a

PLAIN FACTS ABOUT GOOD GOODS.

America's richest man can't buy any better goods that we have. The quality is about par, the price below.

Things you need now namely,

Things for the housekeeper—Rugs, Carpets, Matting, Wall Paper Linoleum and Draperies. Our stock is full in the above lines and when we say larger and better it means a good deal.

Now about our magnificent line of Spring Millinery. "CREATIONS OF BEAUTY" that is what one woman said of our Spring Millinery. New York and Paris ideas reflected in every hat. Prices ranging from \$1.00 to Eight.

Our mammoth line of Summer Underwear for men and women is now open. Long and short sleeved vests either high or low neck in all summer weights and sizes at

John D. Reeser's Big Store, Bank block

DUSHORE.

Cultivate the Habit of buying reputable goods from a reputable concern.

We are agents for W. L. DOUGLASS SHOES from] 2.50 to 5.00 pair.

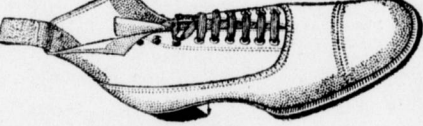

Wood School Shoes for boys has no equal.

Tracy's Shoes for firms are, we find, always satisfactory.

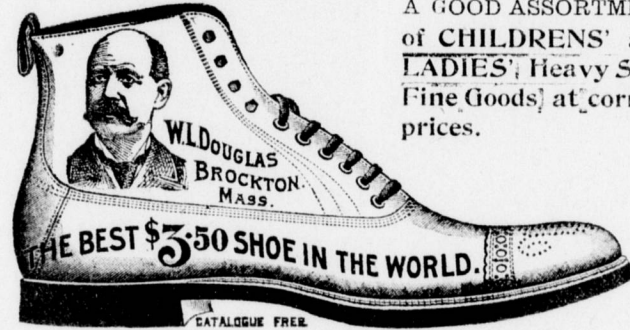

A GOOD ASSORTMENT of CHILDREN'S and LADIES' Heavy Shoe Fine Goods at correct prices.

Clothing Made to Order

All have the right appearance and guaranteed to be right in both material and workmanship and price modest.

We also manufacture Feed, the Flag Brand. It is not cheap, but good. Is correctly made. Ask your dealer for it or write us for prices.

NORDMONT SUPPLY Co.
General Merchants, PROPRIETORS NORDMONT STEAM MILL, NORDMONT, PA.

The Way to Buy Carpet

Is to come right here to head quarters and get them direct from the mills. We do not handle any job stock or dropped patterns, but will sell you a good honest carpet at a good honest price. Come in and see our

BRUSSELS INGRAIN

Just what you want a Brussels Carpet at an Ingrain price. Get our prices on 9 x 10 Rugs, we have them from the cheapest to the best. Ask to see our dust proof Carpet Lining.

Holcombe & Lauer, Furniture & Undertaking DUSHORE, PA.

TELEPHONE.

FIRST NATIONAL BANK HUGHESVILLE, PA.

CAPITAL STOCK \$50,000
DeWITT BODINE, President.
Surplus and Net Profits, 50,000.
JEREMIAH KELLY, Vice Pres.
W. C. FRONTZ, Cashier.

DIRECTORS:
DeWitt Bodine, Jacob Per, Peter Reeder,
Jeremiah Kelly, Wm. Frontz, W. C. Frontz,
James K. Boak, John C. Laird, E. P. Brenholtz,
Peter Frontz, C. W. Sones, Daniel H. Poust,
John Bull.

The Shoppell Dry Good Co., 313 Pine Street, WILLIAMSPORT, PA.

Fine and Dainty Laces.

There is a beautiful show of laces for summer dresses and lingerie at the counter now. The sorts and designs that will be wanted this summer—especially the finest assortment of Valenciennes in various widths and patterns.

Dress Trimmings.

New and handsome for all sorts of gowns suits and waists. Some are plain and Persian colored bands and appliques of dainty color combination to match the newest shades of dress goods—black, white and ecru appliques.

Stylish Ribbons for Spring.

Don't think that one ribbon is as stylish as another. There are lots of new designs and color effects in fancy ribbons. Those pretty warp-printed ones will lead the style. We have them in all widths, from the narrow to the wide sash widths.

White Waisting.

You could certainly be pleased from the new line of white cotton waist fabrics we are showing. There are stripes, plaids and brocade effects.

Lace Curtains.

We have a few pairs of lace curtains left from the close out sale, which will be sold very cheap. Better see them.

ART TICKING.

Fancy striped Art Ticking in some very handsome new styles for fancy work and covering boxes. These are fast colors and 2 inches wide, for 25c a yard.

Children's Wash Dresses.

At comparatively little prices. A better assortment we've never shown before. They are new, well cut and beautifully made. There are both light and dark colors.

Galatea.

There's no other cotton material that compares with this for Boy's Suits and Waists, Girls' Dresses, Ladies' Suits and Skirts. The material is strong and serviceable. Comes in plain colors and stripes, figures and dots, dark and light shades for Use a yard.

Williamsport & North Branch Railroad TIME TABLE.
In effect Monday, Dec. 5, 1904.

| Read down | | | | Flag stations where time is marked "F" | | | | | | | | | | | | Read up | | | |
|-----------|-------|------|----|--|-------|------|----|---------------|-----------|-------------|-------|--------------|------|----|----|---------|----|-------|--|
| P. | M. | P. | M. | A. | M. | A. | M. | STATIONS. | A. | M. | A. | M. | P. | M. | P. | M. | P. | M. | |
| 10 15 | 12 50 | 4 20 | | 5 25 | 10 22 | 7 51 | | Halls | 6 20 7 55 | 10 10 | 12 15 | 4 00 | 5 05 | | | | | 10 00 | |
| 10 20 | 12 55 | 4 25 | | 5 30 | 10 25 | 7 55 | | Pennsdale | 6 15 7 30 | 10 05 | 12 12 | 3 55 | 5 00 | | | | | 9 55 | |
| | 1 05 | 4 32 | | 5 40 | 10 34 | 8 00 | | Hughesville | 6 00 7 20 | 9 55 | 12 00 | 3 45 | 4 50 | | | | | 9 45 | |
| | 1 13 | 4 39 | | 5 48 | 10 41 | 8 09 | | Picture Rocks | 5 45 | 11 00 | 3 30 | 4 35 | | | | | | 8 29 | |
| | 1 19 | 4 43 | | | | | | Lyon Mills | | | | | | | | | | 8 27 | |
| | 1 26 | 4 45 | | | 8 15 | | | Chapoutel | | | | 10 53 | 3 28 | | | | | 8 24 | |
| | 1 34 | 4 52 | | | 8 21 | | | Gen. Mays | | | | 10 46 | 3 22 | | | | | 8 17 | |
| | 1 40 | 5 00 | | | 8 28 | | | Strawbridge | | | | 10 38 | 3 15 | | | | | 8 06 | |
| | 1 43 | 5 05 | | | 8 31 | | | Beech Glen | | | | 10 31 | 3 09 | | | | | 8 03 | |
| | 1 50 | 5 07 | | | 8 34 | | | Munsey Valley | | | | 10 50 | 3 07 | | | | | 8 00 | |
| | 1 53 | 5 10 | | | 8 37 | | | Sonestown | | | | 10 25 | 3 00 | | | | | 7 55 | |
| | 1 58 | 5 15 | | | 8 42 | | | Northmont | | | | 10 09 | | | | | | 7 53 | |
| | 2 02 | 5 20 | | | 8 47 | | | Laporte | | | | 9 42 | | | | | | 7 50 | |
| | 2 05 | 5 23 | | | 8 52 | | | Ringdale | | | | 9 25 | | | | | | 6 52 | |
| | 2 09 | 5 27 | | | 8 57 | | | Bernice Road | | | | 9 10 | | | | | | 6 50 | |
| | | 5 31 | | | 9 00 | | | Satterfield | | | | 9 03 | | | | | | 6 35 | |
| | | | | | | | | | | | | | | | | | | | |
| | | | | | | | | | 8 45 | Sonestown | 1 45 | | | | | | | | |
| | | | | | | | | | 9 45 | Eagles Mere | 2 45 | | | | | | | | |
| | | | | | | | | | 6 20 | | 9 49 | Dushore | 7 56 | | | | | 6 08 | |
| | | | | | | | | | 7 26 | | 10 50 | Towanda | 7 05 | | | | | 5 20 | |
| | | | | | | | | | | | 12 10 | Wilkes Barre | | | | | | 3 05 | |

S. D. TOWNSEND, Gen. Manager, Hughesville
D. K. TOWNSEND, Passenger Agent.

Reduction Sale of SHOES. Great Bargains for everyone.

J. S. HARRINGTON, Dushore, Pa

STOP THAT COUGH
with JAYNE'S
EXPECTORANT

An almost infallible remedy for diseases of the Throat and Lungs, known & used the world over for almost a Century.

To Cure Constipation Forever.
Take Cascarets Candy Cathartic. 10c or 25c.
If C. C. C. fail to cure, druggists refund money.

PISO'S CURE FOR CONSUMPTION

CURES WHERE ALL ELSE FAILS
Best Cough Syrup. Tastes Good. Use in time. Sold by druggists.