

**REPUBLICAN NEWS ITEM**  
 CHAS. L. WING, Editor.  
 Published Every Thursday Afternoon  
 By The Sullivan Publishing Co.  
 At the County Seat of Sullivan County,  
 LAPOORTE, PA.  
 W. C. Mason, President,  
 THOS. L. INGHAM, Secy & Treas.  
 Entered at the Post Office at Laporte, as  
 second-class mail matter.

**Political Announcement.**  
 We are authorized to announce the  
 name of W. M. Botsford of LaPorte  
 Twp. as a candidate for County Com-  
 missioner, subject to the action of  
 the Republican county convention.

**California in 68 Hours.**  
 The Rock Island System offers a  
 faster tourist service than any other  
 line. Only 68 hours Chicago to Los  
 Angeles. Tickets greatly reduced  
 March 1 to May 15. Why not get  
 the best of your money, both in ser-  
 vice and in time? Tickets, \$33; dou-  
 ble berth, \$7 from Chicago—tickets,  
 \$30; berth, \$8.50 from St. Louis.  
 Tourist folder and full information  
 from John Sebastian, Passenger Traf-  
 fic Manager, Rock Island System,  
 Chicago.

To the School Directors of Sulli-  
 van County:

Gentlemen: In pursuance of the  
 forty-third section of the act of May  
 8th, 1854, you are hereby notified  
 to meet in convention, at the Court  
 House, in LaPorte, on the first Tues-  
 day in May, A. D. 1905, being the  
 second day of the month, and select  
 viva voce, by a majority of the whole  
 number of directors present, one per-  
 son of literary and scientific acquir-  
 ing, and of skill and experience in  
 the art of teaching, as county super-  
 intendent, for the three succeeding  
 years; and certify the result to the  
 state superintendent, at Harrisburg,  
 as required by the thirty-ninth and  
 fortieth sections of said act.

J. E. Reese Killgore,  
 County Superintendent of Sullivan  
 County.

**The Pacific Coast.**  
 Do you want to live where the  
 climate is mild the year around,  
 where the resources are more varied  
 than in any other equal area in the  
 world, where, with a minimum of la-  
 bor you can grow profitable crops,  
 where business is good and capital  
 finds profitable investment? Both  
 health and opportunity await you on  
 the Pacific Coast.

Special low rates via the Chicago,  
 Union Pacific & North-Western Lines,  
 send 4 cents in stamps to W. B.  
 Kalskorn, P. O. Box 10, N. W. Ry.,  
 Chicago, for booklets and full infor-  
 mation.

**Divorce Notice.**  
 In the matter of the application of Dan-  
 iel H. Suber for a divorce from Emma  
 Suber his wife.  
 To Emma Suber, you are hereby notified  
 that an alias subpoena in the above  
 stated case having been returned that  
 you could not be found in this county,  
 you are required to appear on the fourth  
 day of May, next at a Court of Com-  
 mon Pleas to be held at Laporte at 2  
 o'clock p. m. and make answer to the  
 complaint made by your husband in the  
 above stated case.

FRANK W. BUCK, Sheriff,  
 Sheriff's office, Laporte, Pa., March 23 '05

**FOLEY'S KIDNEY CURE**  
 Makes Kidneys and Bladder Right

**Chippewa  
 Lime Kilns.**

Lime furnished in car  
 load lots, delivered at  
 Right Prices.  
 Your orders solicited.  
 Kilns near Hughesville  
 Penn'a.

**M. E. Reeder,**

We promptly obtain U. S. and Foreign  
**PATENTS**  
 for models, designs or plans of invention for  
 new and useful articles. For free book  
 containing full particulars and TRADE-MARKS  
 write to  
**CASNOW & CO.**  
 Composite U. S. Patent Office  
 WASHINGTON, D. C.

**BUILD UP**  
 your Health and **STRENGTH** with  
**JAYNE'S TONIC VERMIFUGE,**  
 a pleasant, potent, and permanent invigorator for **WOMEN,**  
**CHILDREN, and MEN.**  
 Get it from your **DRUGGIST,**  
 or from your **STRENGTH-GIVER,** For **WOMEN,**  
**JAYNE'S TONIC VERMIFUGE,** and **CHILDREN**  
 and **MEN**

**A MATTER OF HEALTH**

**ROYAL**  
  
**BAKING  
 POWDER**  
 Absolutely Pure  
**HAS NO SUBSTITUTE**

**QUEER REASONING.**

**Free Traders Favor Any Treaty That  
 Annihilates Tariffs.**

The tariff revisionists and free traders  
 are filled with scorn and anger at  
 the impudence of the Gloucester peo-  
 ple in protesting against the reciprocity  
 treaty with Newfoundland on the ground  
 that it would ruin their fishing indus-  
 tries. To the ordinary mind it would  
 seem perfectly natural that any indus-  
 try should protest against a treaty which  
 would ruin it. But by some peculiar  
 twist of reasoning the tariff linker and  
 the free trader regard the making of a  
 treaty with a tariff annihilating clause  
 as a duty paramount and superior to  
 the preservation of the national indus-  
 tries.

If an industry is to be wiped out by  
 its operation, so much the more reason  
 for its ratification. The eastern mag-  
 wump press today teems with editorials  
 calling attention to the impudent  
 objection of the Gloucester people to  
 the destruction of their fishing indus-  
 tries, actually citing this opposition as  
 a reason why a reciprocity treaty with  
 Newfoundland should be ratified.—New  
 York Press.

**Life Insurance**

**A FEW OF THE MANY REASONS  
 WHY YOU SHOULD HAVE  
 A POLICY**

**WITH THE NEW YORK LIFE**  
**BECAUSE**—Incontestable from the  
 date of issue. **BECAUSE**—absolutely  
 without restrictions. **BECAUSE**—non-  
 forfeitable from date of issue. **BECAUSE**—  
 cash loans are provided after  
 second year on demand at 5 per cent  
 interest without fee or other charge.  
**BECAUSE**—if death does not occur an  
 accumulative policy is a highly profit-  
 able investment for the policy-holder  
 who lives.

Policies now maturing to living  
 policy-holders prove this. In fact  
 NEW YORK LIFE policies do not  
 leak.

Health and Accident Insurance  
 also written. A postal card will  
 bring an agent to you, or a person-  
 interview can be had at the office  
 Saturdays, regular office day.

GEO. BROWN, Agent.  
 LOPEZ, PA.  
 Office in Dr. Christian Bld.

**“ ? ”**

**The Best place  
 to buy goods**

Is often asked by the pru-  
 dent housewife.  
 Money saving advantages  
 are always being searched for.  
 Lose no time in making a  
 thorough examination of the  
 New Line of Merchandise  
 Now on

**EXHIBITION**

**STEP IN AND ASK  
 ABOUT THEM.**

**All answered at**

**Vernon Hull's**

**Large Store.**

**Hills Grove, Pa.**

**John D. Reeser's Big Store, Bank Block, Dushore, Penn'a**

**NEW GOODS ARRIVED.**

As the new goods have just arrived and unpacked and marked, are now ready for your inspection. Some of the new goods are plain figured and checked. Mohairs in all the pretty shades; Serges, Voiles, Linens, Lawns, Organdies, Dimities, Ginghams, Seersuckers, Coverts, Dotted Swiss, Muslins, Taffetas, Mohair, Lustre, Florodora, Batiste, Holly Bastiste, Eohenne Merenzed, Royal Novalties, Red Seal Zephyrs.

**MILLINERY.** The finest Millinery that has ever reached Sullivan County has arrived, and beautiful is not the word to describe. The Hats, Flowers, Buds, Foliages, Blossoms of all kinds are here. The very latest styles and importations already for your inspection. The most beautiful line of trimmed and untrimmed Hats ranging in price for Ladies' trimmed Hats from \$1.00 upward. Childrens' Hats, 25c upward.

You are cordially invited to call and inspect goods.

**John D. Reeser's Big Store, Bank block  
 DUSHORE.**

Cultivate the Habit of buying reputable goods from a reputable concern.

We are agents for W. L. DOUGLAS'S SHOES from 2.50 to 5.00 pair.



Wood School Shoes for boys has no equal. Tracys Shoes for farms are, we find, always satisfactory.

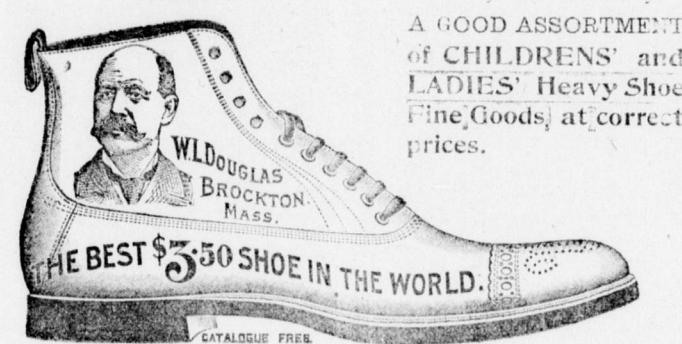

A GOOD ASSORTMENT of CHILDRENS' and LADIES' Heavy Shoe (Fine Goods) at correct prices.

**Clothing Made to Order**

All have the right appearance and guaranteed to be right in both material and workmanship and price modest.

We also manufacture Feed, the Flag Brand. It is not cheap, but good. Is correctly made. Ask your dealer for it or write us for prices.

**NORDMONT SUPPLY Co.**  
 General Merchants, PROPRIETORS NORD-  
 MONT STEAM MILL,  
 NORDMONT, PA.

**The Way to Buy Carpet**

Is to come right here to head-quarters and get them direct from the mills. We do not handle any job stock or dropped patterns, but will sell you a good honest carpet at a good honest price. Come in and see our

**BRUSSELS INGRAIN**

Just what you want a Brussels Carpet at an Ingrain price. Get our prices on 9 x 10 Rugs, we have them from the cheapest to the best. Ask to see our dust proof Carpet Lining.

**Holcombe & Lauer,**  
**Furniture & Undertaking**  
**DUSHORE, PA.**  
 TELEPHONE.

**FIRST NATIONAL BANK**  
**HUGHESVILLE, PA.**

**CAPITAL STOCK \$50,000**  
**DeWITT BODINE, President.**  
**JEREMIAH KELLY, Vice Pres.**  
**Surplus and Net Profits, 50,000.**  
**W. C. FRONTZ, Cashier.**  
**DIRECTORS:**  
 DeWitt Bodine, Jacob Per, Peter Reeder,  
 Jeremiah Kelly, Wm. Frontz, W. C. Frontz,  
 James K. Book, John C. Laird, E. P. Brenholtz,  
 Peter Frontz, C. W. Sones, Daniel H. Poust,  
 John Bull.

To Cure Constipation Forever.  
 Take Casenets Candy Cathartic, 10c or 25c  
 If C. C. C. fail to cure, druggists refund money

**PISO'S CURE FOR CONSUMPTION**  
**CURES WHERE ALL ELSE FAILS**  
 Best Cough Syrup. Tastes Good. Use in time. Sold by druggists.

**The Shopbell Dry Good Co.,**  
**313 Pine Street,**  
**WILLIAMSPORT, PA.**

**New White Cotton Fabrics.**

They are all new and delicate and beautiful enough for the daintiest dresses and waists.

**FINE FRENCH LAWNS,** 50 in wide for 50c to 85c a yard.  
**EMBROIDERED SWISS,** in a choice lot of new designs, for dresses and waists, for 40, 50 and 65 cents.  
**PERSIAN LAWN,** 30 in. wide, 20 and 25c a yard. 46 in. wide extra fine quality for 35c to 50c.  
**AIR LINE CLOTH,** as fine as silk and just as pretty, 50 in. wide for \$1 and 1.25 a yard.  
**REAL SWISS,** popular selling cotton fabric, 40 in wide for 20 and 25c; 50 in. wide 35 and 45 cents.  
**INDIA LINEN.** We have them in all grades and good values for 6 to 25 cts.  
**MERCERIZED WAISTINGS,** in figures, stripes and brocade effects for 15 to 45 cents.

We are showing a nice line of the coming summer's White Waists with dainty embroidery and lace trimmings. You'll not think them expensive when you see them.

**PRETTIEST RIBBONS HERE.** There are all kinds, light, soft, lustrous ribbons for every use, all colors, plain or fancy, Persian and changeable, in all the various widths.  
**KID GLOVES.** The best qualities at reasonable prices. Two-clasp Glace Kid Gloves in all the newest spring shades for \$1. Better quality in all colors for \$1.50.  
**SILK UMBRELLAS.** We have just opened a new lot of changeable and plain colors SILK Umbrellas, some have fancy handles, others natural wood sticks, prices are \$2.25 and \$3.  
**MISSES KID GLOVES,** good quality for \$1.  
**Special quality ladies' white Suede Gloves,** 16-button length for \$1.65.  
**Ladies Suede Gloves** in all the spring shades for \$1.25.

**CORSETS.** When you are looking for Corsets you won't find better models for a better range of styles than these makes we keep:  
**THOMPSON GLOVE FITTING,** **WARNER'S,** **KABO,**  
**ROYAL WORCESTER,** **ARMORSEID,** **FELIX,**  
**C-B-A LA SPIRITE,** **FERRIS' WAISTS,** **R. & G.**

**Williamsport & North Branch Railroad**  
**TIME TABLE.**  
 In effect Monday, Dec. 5, 1904.

Read down				Flag stations where time is marked "T"												Read up			
P. M.	P. M.	P. M.	P. M.	A. M.	A. M.	A. M.	A. M.	A. M.	A. M.	A. M.	A. M.	A. M.	A. M.	P. M.	P. M.	P. M.	P. M.		
10 15	12 30	4 20		5 25	10 22	7 31		Halls	6 20	7 35	10 10	12 15	4 00	5 05		10 00			
10 25	12 55	4 25		5 30	10 25	7 35		Pennsboro	6 25	7 40	10 15	12 20	4 05	5 10		10 05			
10 30	1 05	4 32		5 40	10 34	8 02		Hughesville	6 40	7 55	10 20	12 25	4 10	5 15		10 10			
	1 15	4 39		5 48	10 41	8 09		Lecture Rocks	6 45	8 00	10 25	12 30	4 15	5 20		10 15			
	1 25	4 43						Lyon's Mills					4 20	5 25		10 20			
	1 35	4 47						Chamont					4 25	5 30		10 25			
	1 45	4 52						Glen Mawr					4 30	5 35		10 30			
	1 55	4 56						Strawbridge					4 35	5 40		10 35			
	2 05	5 00						Bechtelsh					4 40	5 45		10 40			
	2 15	5 04						Myers Valley					4 45	5 50		10 45			
	2 25	5 07						Nordmont					4 50	5 55		10 50			
	2 35	5 11						Sonestown					4 55	6 00		10 55			
	2 45	5 14						Nordmont					5 00	6 05		11 00			
	2 55	5 18						Mekoma					5 05	6 10		11 05			
	3 05	5 21						Laporte					5 10	6 15		11 10			
	3 15	5 24						Ringedale					5 15	6 20		11 15			
	3 25	5 28						Bernice Road					5 20	6 25		11 20			
	3 35	5 31						Satterfield					5 25	6 30		11 25			
	3 45	5 34											5 30	6 35		11 30			
	3 55	5 37											5 35	6 40		11 35			
	4 05	5 40											5 40	6 45		11 40			
	4 15	5 43											5 45	6 50		11 45			
	4 25	5 46											5 50	6 55		11 50			
	4 35	5 49											5 55	7 00		11 55			
	4 45	5 52											6 00	7 05		12 00			
	4 55	5 55											6 05	7 10		12 05			
	5 05	5 58											6 10	7 15		12 10			
	5 15	6 01											6 15	7 20		12 15			
	5 25	6 04											6 20	7 25		12 20			
	5 35	6 07											6 25	7 30		12 25			
	5 45	6 10											6 30	7 35		12 30			
	5 55	6 13											6 35	7 40		12 35			
	6 05	6 16											6 40	7 45		12 40			
	6 15	6 19											6 45	7 50		12 45			
	6 25	6 22											6 50	7 55		12 50			
	6 35	6 25											6 55	8 00		12 55			
	6 45	6 28											7 00	8 05		1 00			
	6 55	6 31											7 05	8 10		1 05			
	7 05	6 34											7 10	8 15		1 10			
	7 15	6 37											7 15	8 20		1 15			
	7 25	6 40											7 20	8 25		1 20			
	7 35	6 43											7 25	8 30		1 25			
	7 45	6 46											7 30	8 35		1 30			
	7 55	6 49											7 35	8 40		1 35			
	8																		