

**REPUBLICAN NEWS ITEM.**  
**CHARLES L. WING, Editor.**  
 Published Every Thursday Afternoon  
 by The Sullivan Publishing Co.  
 At the County Seat of Sullivan County,  
 LAPORTE, PA.  
 W. C. MASON, President,  
 THOS. J. INGHAM, Sec'y & Treas.  
 Entered at the Post Office at Laporte, as  
 second-class mail matter.

**License Notices.**  
 Notice is hereby given that the following applications for license have been filed in my office and that the same will be presented to the Court of Quarter Sessions of the Peace of Sullivan County on Monday the 20th day of February, 1905, at 2 o'clock p. m.

**CHERRY TWP.**  
 Mildred.  
 Chas. E. Jackson, tavern license, Mildred.  
 Frank F. Schaad, distillers license,  
 John C. Schaad, tavern license,  
 James J. Connor, tavern license,  
 John Daley, tavern license, Mildred,  
 Joseph Heilsman, tavern license,  
 John P. Murphy, restaurant license,  
 William Haley, tavern license,  
 Bartel's Brewing Co., wholesale license,  
 Morris Hymen, restaurant license,  
 Francis M. Finan, restaurant license,  
 Satterfield.  
 Patrick McGee, restaurant license,  
 Cherry Mills:  
 John E. Gross, tavern license,  
 Dushore.  
 Leonard Hilbert, wholesale license,  
 COLLEY TWP.  
 C. F. Hunsinger, tavern license, Colley.  
 Lopez:  
 Henry W. McKibbins, tavern license,  
 James P. Metice, tavern license,  
 Wm. E. Steafather, restaurant license,  
 John H. Yonkin, restaurant license,  
 Reed T. Frutehey, restaurant license,  
 James P. Gorgg, wholesale license,  
 Edwin A. Gary, wholesale license,  
 Henry McDermott, tavern license,  
 DAVIDSON TWP.  
 Parvin Kile, tavern license, Emmons,  
 Jamison City.  
 Michael J. Devanney, restaurant license,  
 Muncy Valley:  
 Dennis Palmatier, tavern license,  
 William C. Taylor, tavern license,  
 Chris. E. Taylor, tavern license,  
 Ellis Swank, restaurant license,  
 Sonestown:  
 J. H. Stackhouse, tavern license,  
 Harry Basley, tavern license.

**DUSHORE BOROUGH.**  
 Dennis Keefe, tavern license,  
 Michael Cumiskey, tavern license,  
 Anthony Rouse, tavern license,  
 Patrick Daly, restaurant license,  
 Margaret Connor, restaurant license,  
 Robert Metice, restaurant license,  
 John J. Cadden, restaurant license,  
 William O'Neil, wholesale license,  
 Minor J. Wilcox, restaurant license,  
 EAGLES MERE BOROUGH.  
 Wm. H. Vanbuskirk, tavern license,  
 FORKSVILLE BOROUGH  
 P. M. Scanlin, tavern license,  
 HILLSGROVE TWP.  
 W. H. Biddle, tavern license, Hillsgrove,  
 LAPORTE TWP.  
 Geo. W. Fiester, tavern license, Nordmont,  
 LAPORTE BOROUGH,  
 Frank W. Gallagher, tavern license,  
 Joseph Carpenter, tavern license,  
 SHREWSBURY TWP.  
 Benjamin F. Wise, tavern license,  
 Thomas E. Kennedy, Clerk,  
 Clerk's office, Laporte Pa., Jan. 30, 1905.

**Register's Notice.**  
 Notice is hereby given that the following Accounts have been filed in my office viz:  
 Final account of Ezra S. Little Admr. of F. B. Darby decd.  
 Final account of Thomas J. Ingham, executor of Ann F. Meylert decd.  
 First and final account of Fred R. Saxer administrator of Maydalena Saxer decd.  
 First and partial account of Laura B. Lauer, administratrix of F. B. Pomeroy decd.  
 Also the following Widows' Appraisments:  
 Appraisal of widow's share in estate George Taylor Simmons decd.  
 Appraisal of widow's share in estate of Hector Priehard decd.  
 Appraisal of widow's share in estate of F. B. Pomeroy decd.  
 And the same will be presented to the Orphans' Court of Sullivan county on Monday, February 27, 1905, at 3 o'clock p. m. for confirmation and allowance.  
 Thomas E. Kennedy, Register,  
 Register's office, Laporte, Pa., Jan. 28, '05.

**Hay for Sale**—About 15 tons of good hay at Nordmont, Pa. For particulars address:  
 W. M. Stephens Esq.,  
 Williamsport, Pa.

**Transfer of License.**  
 Notice is hereby given that an application for a transfer of license granted to J. P. Gorgy, at Feb. Sessions last, to sell liquors in the basement of meat market of A. L. Deyer in Lopez, from the said market of A. L. Deyer to Room No. 3 in building of The Real Estate Association in said place, has filed in my office, and the same will be presented to the Judges of the Court of Quarter Sessions at chamber on Monday February 13, 1905, at 10 o'clock A. M.  
 Thos. E. Kennedy, Cler.  
 Cler's office, Laporte, Pa. Feb. 13 1905

**EXECUTOR'S NOTICE.**  
 In re Estate of John Brown, late of the Township of Davidson, County of Sullivan, deceased.  
 Letters testamentary on the above estate having been granted to the undersigned, all persons indebted to the said estate are requested to make immediate payment and those having claims against said estate to present them without delay to  
 T. J. Keeler, Executor,  
 Laporte, Pa., January 30, 1905.

**PISO'S CURE FOR CONSUMPTION**  
 CURES WHERE ALL ELSE FAILS  
 Best Cough Syrup. Tastes Good. Use in time. Sold by druggists.

In Re. Petition of Dr. C. F. Wackenhuth Exr. of John H. Rothrock decd. to be discharged.  
 At the December term of the Orphans' Court of Sullivan County the petition of Dr. C. F. Wackenhuth was presented, setting forth that he had made a final settlement and distribution of the estate of Dr. John H. Rothrock decd. as appears of record; and praying to be discharged by the Court; and thereupon the Court granted a rule to show cause why he should not be discharged, returnable at next term and ordered that notice should be given to all persons interested by publication in one weekly newspaper for two weeks prior to the first day of February term.  
 Dr. C. F. Wackenhuth, Executor.  
 Jan. 1, 1905.

**WANTED.**  
 Have you timber tract for sale? Any kind, light or heavy, hard or soft. I wish to buy. When you write give full particulars.  
 S. J. DRUMHELLER,  
 Danielsville, Pa.

**Life Insurance**  
 A FEW OF THE MANY REASONS WHY YOU SHOULD HAVE A POLICY

**WITH THE NEW YORK LIFE**  
 BECAUSE—Incontestable from the date of issue. Because—absolutely without restrictions. Because—non forfeitable from date of issue. Because—cash loans are provided after second year on demand at 5 per cent interest without fee or other charge. Because—if death does not occur an accumulative policy is a highly profitable investment for the policy-holder who lives.

Policies now maturing to living policy-holders prove this. In fact NEW YORK LIFE policies do not leak.  
 Health and Accident Insurance also written. A postal card will bring an agent to you, or a personal interview can be had at the office Saturdays, regular office day.  
 GEO. BROWN, Agent,  
 LOPEZ, PA.  
 Office in Dr. Christian Bld'.

**“ ? ”**

**The Best place to buy goods**  
 Is often asked by the prudent housewife.  
 Money saving advantages are always being searched for. Lose no time in making a thorough examination of the **New Line of Merchandise Now on**

**EXHIBITION**  
 ? ? ? ??? ? ? ?  
**STEP IN AND ASK ABOUT THEM.**

**All answered at Vernon Hull's Large Store.**  
 Hillsgrove, Pa.

Lime at Reeder's Lime House, below Laporte, Pa.

**AUDITOR'S NOTICE.**  
 In re Estate of John C. Bogart, late of Davidson Township, Sullivan County, Pennsylvania, deceased.  
 The undersigned an auditor appointed by the Orphans' Court of Sullivan County, to distribute the fund in the hands of H. P. Hall, administrator of the estate of the above named decedent, an appears in his final account, to and among those legally entitled thereto will attend to the duties of his appointment at his office in LaPorte Pa., on Thursday, February 2, 1905, at ten o'clock a. m., when and where all parties interested are requested to present their claims or to forever be debarred from coming in upon said fund.  
 F. W. Meylert, Auditor.

**EXECUTOR'S NOTICE.**  
 In re Estate of John Brown, late of the Township of Davidson, County of Sullivan, deceased.  
 Letters testamentary on the above estate having been granted to the undersigned, all persons indebted to the said estate are requested to make immediate payment and those having claims against said estate to present them without delay to  
 T. J. Keeler, Executor,  
 Laporte, Pa., January 30, 1905.

**John D. Reeser's Big Store, Bank Block, Dushore, Penn'a**  
**GREAT REDUCTION SALE.**  
 Now is your opportunity to avail yourself of this sale in SKIRTS as we have made a great reduction and the price within reach of every one:  
 SKIRTS, \$1.50 at 1.10, 2.00 at 1.49, 2.50 at 1.8, 3.00 at 2.47, 3.50 at 2.79.  
 SHIRTWAISTS, \$1.25 at 98c, \$1.00 Shirtwaists 75c Petticoats, \$1.00 at 75c.  
 Great reduction on FURS, now is your chance to save money 33 1-3 per cent off.  
 HOUSEBLANKETS, a great cut on Houseblankets for a few days.  
 For real bargains come in and see what we offer you for little money in DRY GOODS as inventory is over 12 x 2 and 15c goods for 5c yard, 10 and 12 1 2 gingham 5c yard. Bed Comfortables greatly reduced.

**John D. Reeser's Big Store, Bank block DUSHORE.**

**Cultivate the Habit of buying reputable goods from a reputable concern.**  
 We are agents for W. I. DOUGLASS SHOES from 2.50 to 5.00 pair  
 Wood School Shoes for boys has no equal.  
 Tracys Shoes for farmes are we find always satisfactory.

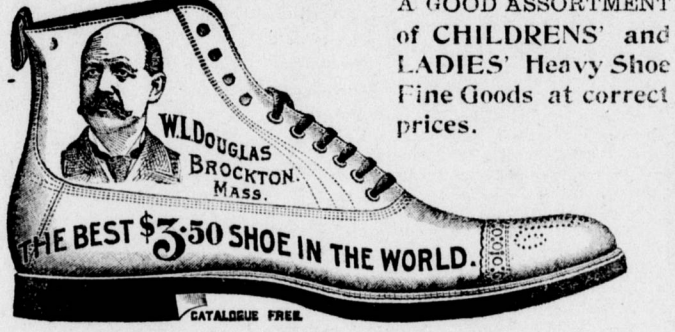

**A GOOD ASSORTMENT of CHILDRENS' and LADIES' Heavy Shoe Fine Goods at correct prices.**  
**Clothing Made to Order**  
 All have the right appearance and guaranteed to be right in both material and workmanship and price modest.  
 We also manufacture Feed, the Flag Brand. It is not cheap, but good. Is correctly made. Ask your dealer for it or write us for prices.  
**NORDMONT SUPPLY Co.**  
 General Merchants, PROPRIETORS NORDMONT STEAM MILL, NORDMONT, PA.

**There is No Tomorrow.**  
 So Come or Write Today  
 If you want your pick of the greatest line of Iron and Brass Beds that was ever shown in this section of the country We give them to you in any color and at any price. You want the bed and we want the money, so come in and pick out your bed and we will do the rest.

**RUGS, RUGS, RUGS,**  
 The cheap ones are good and the good ones are cheap. We sell them by the piece at dozen lot prices.

**Holcombe & Lauer,**  
 Furniture & Undertaking  
 DUSHORE, PA.  
 TELEPHONE.

**FIRST NATIONAL BANK**  
 HUGHESVILLE, PA.  
 CAPITAL STOCK \$50 000  
 DeWITT BODINE, President.  
 Surplus and Net Profits. 50,000.  
 JEREMIAH KELLY, Vice Pres.  
 W. C. FRONTZ, Cashier.  
 DIRECTORS:  
 DeWitt Bodine, Jacob Per, Peter Reeder,  
 Jeremiah Kelly, Wm. Frontz, W. C. Frontz,  
 James K. Boak, John C. Laird, E. P. Brenholtz,  
 Peter Frontz, C. W. Sones, Daniel H. Poust,  
 John Bull.

**To Cure a Cold in One Day**  
 Take **Laxative Bromo Quinine Tablets.** Cures Grip in Two Days.  
 Seven Million boxes sold in past 12 months. This signature, *E. W. Grove* on every box. 25c.  
 JOHN A. PARSONS & CO., Catawissa, Pa.

**COURT PROCLAMATION.**  
 WHEREAS, HON. CHAS. E. TERRY, President Judge, Honorable John D. Reeser and Jacob Meyer, Associate Judges of the Courts of Oyer and Terminer and General Jail Delivery, Quarter Sessions of the Peace, Orphans' Court and Common Pleas for the County of Sullivan, have issued their precept, bearing date the 25 day of Dec. 1904, to me directed, for holding the several courts in the Borough of Laporte on Monday the 27 day Feb'y. of 1905, at 2 o'clock p. m.  
 Therefore notice is hereby given to the Corner, Justices of the Peace and Constables within the county, that they be then and there in their proper person at 2 o'clock p. m. of said day, with their rolls, records, inquisitions, examinations and other returns ready to those duties to which their offices appertain to be done. And to those who are bound by their recognizance to prosecute against prisoners who are or shall be in the jail of the said county of Sullivan, are hereby notified to be then and there to prosecute against them as will be just.  
 FRANK W. BUCK, Sheriff,  
 Sheriff's Office, Laporte, Pa. Jan. 17, 1905.

**New Games**  
 A FREE game inside each package of  
**Lion Coffee**  
 60 different games.

**Williamsport & North Branch Railroad**  
**TIME TABLE.**  
 In effect Monday, Dec. 5, 1904.

Read down				Flag stations where time is marked "F"												Read up			
P.	M.	P.	M.	A.	M.	A.	M.	A.	M.	A.	M.	P.	M.	P.	M.	P.	M.		
10 15	12 00	1 25		5 25	10 22	7 51		Halls	6 20	7 30	10 10	12 15	1 00	5 05	9 00	10 00			
10 20	12 05	1 30		5 30	10 25	7 56		Pennsboro	6 25	7 35	10 15	12 20	1 05	5 10	9 05	10 05			
10 25	1 05	1 35		5 35	10 30	8 02		Hughesville	6 30	7 40	10 20	12 25	1 10	5 15	9 10	10 10			
10 30	1 10	1 40		5 40	10 35	8 07		Picture Rocks	6 35	7 45	10 25	12 30	1 15	5 20	9 15	10 15			
10 35	1 15	1 45		5 45	10 40	8 12		Lyons Mills	6 40	7 50	10 30	12 35	1 20	5 25	9 20	10 20			
10 40	1 20	1 50		5 50	10 45	8 17		Chamond	6 45	7 55	10 35	12 40	1 25	5 30	9 25	10 25			
10 45	1 25	1 55		5 55	10 50	8 22		Glen Meadow	6 50	8 00	10 40	12 45	1 30	5 35	9 30	10 30			
10 50	1 30	2 00		6 00	10 55	8 27		Strawbridge	6 55	8 05	10 45	12 50	1 35	5 40	9 35	10 35			
10 55	1 35	2 05		6 05	11 00	8 32		Beech Glen	7 00	8 10	10 50	12 55	1 40	5 45	9 40	10 40			
11 00	1 40	2 10		6 10	11 05	8 37		Muncy Valley	7 05	8 15	10 55	1 00	5 50	9 45	10 45				
11 05	1 45	2 15		6 15	11 10	8 42		Sonestown	7 10	8 20	11 00	1 05	5 55	9 50	10 50				
11 10	1 50	2 20		6 20	11 15	8 47		Nordmont	7 15	8 25	11 05	1 10	6 00	9 55	10 55				
11 15	1 55	2 25		6 25	11 20	8 52		Hokona	7 20	8 30	11 10	1 15	6 05	10 00	11 00				
11 20	2 00	2 30		6 30	11 25	8 57		Laporte	7 25	8 35	11 15	1 20	6 10	10 05	11 05				
11 25	2 05	2 35		6 35	11 30	9 02		Kingdale	7 30	8 40	11 20	1 25	6 15	10 10	11 10				
11 30	2 10	2 40		6 40	11 35	9 07		Bernice Road	7 35	8 45	11 25	1 30	6 20	10 15	11 15				
11 35	2 15	2 45		6 45	11 40	9 12		Satterfield	7 40	8 50	11 30	1 35	6 25	10 20	11 20				
11 40	2 20	2 50		6 50	11 45	9 17			7 45	8 55	11 35	1 40	6 30	10 25	11 25				
11 45	2 25	2 55		6 55	11 50	9 22			7 50	9 00	11 40	1 45	6 35	10 30	11 30				
11 50	2 30	3 00		7 00	11 55	9 27			7 55	9 05	11 45	1 50	6 40	10 35	11 35				
11 55	2 35	3 05		7 05	12 00	9 32			8 00	9 10	11 50	1 55	6 45	10 40	11 40				
12 00	2 40	3 10		7 10	12 05	9 37			8 05	9 15	11 55	2 00	6 50	10 45	11 45				
12 05	2 45	3 15		7 15	12 10	9 42			8 10	9 20	12 00	2 05	6 55	10 50	11 50				
12 10	2 50	3 20		7 20	12 15	9 47			8 15	9 25	12 05	2 10	7 00	10 55	11 55				
12 15	2 55	3 25		7 25	12 20	9 52			8 20	9 30	12 10	2 15	7 05	11 00	12 00				
12 20	3 00	3 30		7 30	12 25	9 57			8 25	9 35	12 15	2 20	7 10	11 05	12 05				
12 25	3 05	3 35		7 35	12 30	10 02			8 30	9 40	12 20	2 25	7 15	11 10	12 10				
12 30	3 10	3 40		7 40	12 35	10 07			8 35	9 45	12 25	2 30	7 20	11 15	12 15				
12 35	3 15	3 45		7 45	12 40	10 12			8 40	9 50	12 30	2 35	7 25	11 20	12 20				
12 40	3 20	3 50		7 50	12 45	10 17			8 45	9 55	12 35	2 40	7 30	11 25	12 25				
12 45	3 25	3 55		7 55	12 50	10 22			8 50	10 00	12 40	2 45	7 35	11 30	12 30				
12 50	3 30	4 00		8 00	12 55	10 27			8 55	10 05	12 45	2 50	7 40	11 35	12 35				
12 55	3 35	4 05		8 05	1 00	10 32			9 00	10 10	12 50	2 55	7 45	11 40	12 40				
1 00	3 40	4 10		8 10	1 05	10 37			9 05	10 15	12 55	3 00	7 50	11 45	12 45				
1 05	3 45	4 15		8 15	1 10	10 42			9 10	10 20	1 00	3 05	7 55	11 50	12 50				
1 10	3 50	4 20		8 20	1 15	10 47			9 15	10 25	1 05	3 10	8 00	11 55	12 55				
1 15	3 55	4 25		8 25	1 20	10 52			9 20	10 30	1 10	3 15	8 05	12 00	1 00				
1 20	4 00	4 30		8 30	1 25	10 57			9 25	10 35	1 15	3 20	8 10	12 05	1 05				
1 25	4 05	4 35		8 35	1 30	11 02			9 30	10 40	1 20	3 25	8 15	12 10	1 10				
1 30	4 10	4 40		8 40	1 35	11 07			9 35	10 45	1 25	3 30	8 20	12 15	1 15				
1 35	4 15	4 45		8 45	1 40	11 12			9 40	10 50	1 30	3 35	8 25	12 20	1 20				
1 40	4 20	4 50		8 50	1 45	11 17			9 45	10 55	1 35								