

REPUBLICAN NEWS ITEM
CHARLES L. WING, Editor
 Published Every Thursday Afternoon
 By The Sullivan Publishing Co.
 At the County Seat of Sullivan County,
 LAPOORTE, PA.
 W. C. Mason, President.
 THOS. J. INGHAM, Sec'y & Treas.
 Entered at the Post Office at Laporte, Pa., as
 second-class mail matter.

COMPETITION FOR PRIZES.

A Plan That Works Successfully in New Hampshire.
 Governor Bacheiler, when master of the New Hampshire state grange in 1903, remarked that a few years ago a system of prizes was established by the state grange for promoting and perfecting various features of the grange. When this policy was first suggested it was regarded with suspicion by many, but has so thoroughly accomplished its purpose and so effectively contributed to the success of grange work as to dispel doubt as to its value. There must be some incentive to action beyond the bare sense of duty in order to succeed in any undertaking of enterprise. The incentive may not be the real value or usefulness of the prize when obtained so much as the spirit of competition aroused in working to secure it. This principle is recognized in many ways and made effective in securing enthusiastic effort in many directions.

The prizes in the grange have been used for increasing the membership, increasing the attendance at meetings, perfecting the ritual work and improving the literary exercises. A prize being offered in each deputy district renders the competition fierce on account of contact and knowledge of progress being made by competitors and enables the award to be made by a deputy familiar with all the conditions. The decoration of grange halls with trophies won in these friendly contests—for competition is between granges rather than between individual members—affords an interesting exhibit to visitors and an inspiration for more zealous work on the part of members in future years. No enthusiastic sportsman decorates the walls of his ruder camp in the forest or his elegant home in the city with trophies of the hunt or the chase with greater satisfaction than do the members of a victorious grange decorate the walls of their grange home with evidences of victory in the mental race stimulated by a well arranged and appropriate system of prizes. The cost of prizes offered annually is about \$200.

KANSAS GRANGE STORES.

An Example of Successful Co-operation of Farmers.
 The largest grange store in the United States is located at Olathe, Kan. It has been in successful operation for twenty-nine years, and it has distributed to its patrons more than \$600,000 in dividends. In Olathe is located also the Patrons' Co-operative bank, with a capital of \$100,000 and surplus funds of \$35,000. Both of these institutions are owned and managed by members of the grange. About one year ago the store building and all the merchandise were burned, causing a loss of about \$97,000. It was insured for \$90,000, which was promptly paid, and with the surplus fund of \$30,000 the store was rebuilt and restocked immediately. At Cadmus, Kan., there is another similar enterprise. The store occupies a stone building 40 by 100 feet in size and three stories high, with a well suited and tastily decorated grange hall on the third floor. This co-operative enterprise involves \$18,000 of machinery and supplies in addition to the building and real estate owned. The Cadmus grange has about 300 members.

State Grange Meetings.

The places and dates of the various state meetings are as follows: California, Oakland, Oct. 5-7; Colorado, Denver, Jan. 10; Illinois, Springfield, Dec. 13; Indiana, South Bend, Dec. 13; Iowa, Des Moines, Dec. 13; Kansas, Topeka, Dec. 13-15; Kentucky, Cynthiana, Oct. 18-20; Maryland, Baltimore, Dec. 13; Massachusetts, Greenfield, Dec. 13-15; Minnesota, Minneapolis, Dec. 13; Maine, Lewiston, Dec. 20-22; Michigan, Lansing, Dec. 13-17; New Hampshire, Concord, Dec. 20-22; New Jersey, Trenton, Dec. 14-16; New York, Ogdensburg, Feb. 3-7; Oregon, Forest Grove, May 23; Pennsylvania, Erie, Dec. 13-17; Rhode Island, East Providence, Dec. 14-16; South Carolina, Bishopville, Dec. 14; Vermont, Bellows Falls, Dec. 13-16; Washington, Toledo, June 6; West Virginia, Charleston, Jan. 17; Wisconsin, Appleton, Dec. 13-15.

No World's Fair Headquarters.

Early in the season it was hoped that the national grange might provide suitable grange headquarters at the St. Louis world's fair, but the fair management did not seem to be as enthusiastic over it as the executive committee was and delayed making arrangements for a suitable building until finally the committee abandoned the idea. It is much to be regretted, inasmuch as it would have been a pleasant meeting place for the grangers throughout the United States and would have made known the work of the grange through its representatives there and through its literature, and many might have become acquainted with its aims and purposes who now know but little of it.

Major McFee and wife of Lake county, O., are earnest workers in the grange. They are also officers in the Salvation Army. The army farm comprises 500 acres.

Sonestown Cider Mill

will open September 10, 1904 and will continue to run on Thursday, Friday and Saturday until noon each week until November 18, 1904. J. M. CONVERSE.

Transfer of License.

Notice is hereby given that an application for a transfer of license granted to W. L. Saxer of Dushore to Patrick Daly and the same will be presented to the Court of Quarter Sessions on Friday, Nov. 11, 1904, at 10 o'clock a. m. Thos. E. Kennedy, Clerk. Clerk's office, Laporte, Pa. Nov 1, '04.

CENTRAL State Normal School
LOOKHAVEN, PA.

J. R. FLICKINGER, Principal.
 Fall term, 15 weeks begins September 5th, 1904.

Last year was the most successful in the history of this important school—about 700 students. Location among the mountains of central Pennsylvania, with fine water, splendid buildings and excellent sanitary conditions make it an ideal training school. In addition to its Normal course it also has an excellent College Preparatory Department in charge of an honor graduate of Princeton. It also has departments of Music, Elocution and Business. It has a well educated Faculty, fine Gymnasium and Athletic Field.
 Address for illustrated catalog,
 THE PRINCIPAL.

Life Insurance

A FEW OF THE MANY REASONS WHY YOU SHOULD HAVE A POLICY

WITH THE NEW YORK LIFE

BECAUSE—Incontestable from the date of issue. Because—absolutely without restrictions. Because—non-forfeitable from date of issue. Because—cash loans are provided after second year, on demand at 5 per cent interest without fee or other charge. Because—if death does not occur an accumulative policy is a highly profitable investment for the policy-holder who lives.

Policies now maturing to living policy-holders prove this. In fact NEW YORK LIFE policies do not leak. Health and Accident Insurance also written. A postal card will bring an agent to you, or a personal interview can be had at the office Saturdays, regular office day.
GEO. BROWN, Agent.
LOPEZ, PA.
 Office in Dr. Christian Bld.

“ ? ”

he Be place to buy goods

Is often asked by the prudent housewife.

Money saving advantages are always being searched for. Lose no time in making a thorough examination of the New Line of Merchandise Now on

EXHIBITION

“ ? ? ? ? ? ”

STEP IN AND ASK ABOUT THEM.

All answered at

Vernon Hull's Large Store.

Hughesville, Pa.

Don't Tobacco Spit and Smoke Your Life Away. To quit tobacco easily and forever, be magnetic, full of life, nerve and vigor, take No-To-Bac, the wonder-worker, that makes weak men strong. All druggists, 50c or \$1. Cure guaranteed. Booklet and sample free. Address: Sterling Remedy Co., Chicago or New York.

To PATENT Good Ideas

may be secured by our Aid. Address: **THE PATENT RECORD,** Baltimore, Md.
 Subscriptions to The Patent Record \$1.00 per annum.

John D. Reeser's Big Store, Bank Block, Dushore, Penn'a.

15 per cent off. 15 per cent off.

25 Years Anniversary.

Beginning November 25, lasting 15 days. 15 per cent off for all Cash Purchases including

Dress Goods, Millinery, Coats, Capes, Furs, Skirts and Wrappers, Shirtwaists, Infants Coats, Underwear, Blankets, Horseblankets, Laprobes, Trunks, Suit Cases, Satchels, Telescopes, Umbrellas, Overalls, Shirts, Jackets, Wall Paper, Crockery, Glassware, Lace Curtains Carpets.

With all purchases of \$20, will give \$1 00 in trade, making 15 per cent. Don't fail to avail yourself of this great opportunity to save money.

John D. Reeser's Big Store, Bank block, DUSHORE.

15 per cent off. 15 per cent off.

Cultivate the Habit of buying reputable goods from a reputable concern.

We are agents for W. L. DOUGLASS SHOES from 2.50 to 5.00 per pair.

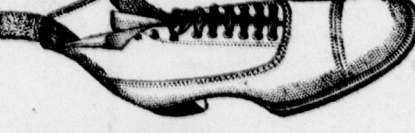

Woods School Shoes for boys has no equal. Tracy's Shoes for farmers are, we find, always satisfactory.

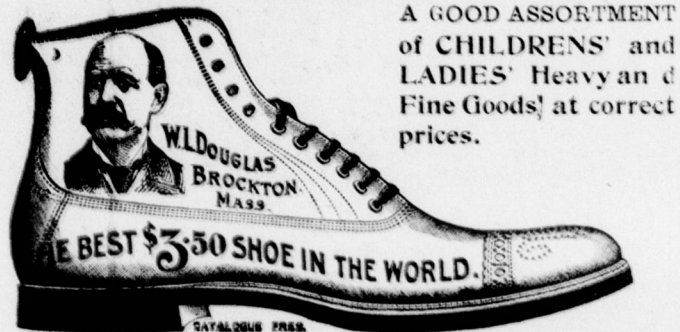

A GOOD ASSORTMENT of CHILDREN'S and LADIES' Heavy and Fine Goods! at correct prices.

Clothing Made to Order

All have the right appearance and guaranteed to be right in both material and workmanship and price modest.

We also manufacture Feed, the Flag Brand. It is not cheap, but good. Is correctly made. Ask your dealer for it or write us for prices.

NORDMONT SUPPLY Co.
 General Merchants, PROPRIETORS NORDMONT STEAM MILL, NORDMONT, PA.

There is No Tomorrow. So Come or Write Today

If you want your pick of the greatest line of Iron and Brass Beds that was ever shown in this section of the country. We give them to you in any color and at any price. You want the bed and we want the money, so come in and pick out your bed and we will do the rest.

RUGS, RUGS, RUGS,

The cheap ones are good and the good ones are cheap. We sell them by the piece at dozen lot prices.

Holcombe & Lauer,

Furniture & Undertaking
DUSHORE, PA.
 TELEPHONE.

FIRST NATIONAL BANK
HUGHESVILLE, PA.

CAPITAL STOCK, \$50,000

DeWITT BODINE, President.

C. WILLIAM WODDRUP, Vice Pres.

W. C. FRONTZ, Cashier.

DIRECTORS:

DeWitt Bodine, C. Wm. Woddrup, Peter Reeder, Jeremiah Kolley, William Frontz, W. C. Frontz, James K. Boak, John C. Laird, E. P. Brenholtz, Peter Frontz, John P. Lake, Daniel H. Roust, John Bull.

Transacts a General Banking Business. Accounts of Individuals and Firms Solicited.

Williamsport & North Branch Railroad TIME TABLE.
 In effect Monday, Oct. 3, 1904.

Read down				Flag stations where time is marked "F"												Read up			
P.	M.	P.	M.	A.	M.	A.	M.	A.	M.	A.	M.	P.	M.	P.	M.	P.	M.		
10 15	12 30	4 20	5 21	10 22	7 31	Halls	6 20	7 42	10 12	12 15	4 00	5 05	1000						
10 20	12 35	4 25	5 26	10 27	7 36	Pennsboro	6 25	7 47	10 17	12 20	4 05	5 10	9 55						
10 30	1 05	4 35	5 36	10 37	7 46	Hughesville	6 35	7 57	10 27	12 30	4 15	5 20	9 45						
		4 45	5 46	10 47	7 56	Picture Rocks	6 45	8 07	10 37	12 40	4 25	5 30	9 40						
		4 55	5 56	10 57	8 06	Lyons Mills	6 55	8 17	10 47	12 50	4 35	5 40	9 35						
		5 05	6 06	11 07	8 16	Chamond	7 05	8 27	10 57	1 00	4 45	5 50	9 30						
		5 15	6 16	11 17	8 26	Glenn Mawr	7 15	8 37	11 07	1 10	4 55	6 00	9 25						
		5 25	6 26	11 27	8 36	Strawbridge	7 25	8 47	11 17	1 20	5 05	6 10	9 20						
		5 35	6 36	11 37	8 46	Bechtelgen	7 35	8 57	11 27	1 30	5 15	6 20	9 15						
		5 45	6 46	11 47	8 56	Money Valley	7 45	9 07	11 37	1 40	5 25	6 30	9 10						
		5 55	6 56	11 57	9 06	Sonestown	7 55	9 17	11 47	1 50	5 35	6 40	9 05						
		6 05	7 06	12 07	9 16	Nordmont	8 05	9 27	11 57	2 00	5 45	6 50	9 00						
		6 15	7 16	12 17	9 26	Mokoma	8 15	9 37	12 07	2 10	5 55	7 00	8 55						
		6 25	7 26	12 27	9 36	Laporte	8 25	9 47	12 17	2 20	6 05	7 10	8 50						
		6 35	7 36	12 37	9 46	Ringdale	8 35	9 57	12 27	2 30	6 15	7 20	8 45						
		6 45	7 46	12 47	9 56	Bernice Road	8 45	10 07	12 37	2 40	6 25	7 30	8 40						
		6 55	7 56	12 57	10 06	Satterfield	8 55	10 17	12 47	2 50	6 35	7 40	8 35						
		7 05	8 06	1 07	10 16		9 05	10 27	1 07	3 00	6 45	7 50	8 30						
		7 15	8 16	1 17	10 26		9 15	10 37	1 17	3 10	6 55	8 00	8 25						
		7 25	8 26	1 27	10 36		9 25	10 47	1 27	3 20	7 05	8 10	8 20						
		7 35	8 36	1 37	10 46		9 35	10 57	1 37	3 30	7 15	8 20	8 15						
		7 45	8 46	1 47	10 56		9 45	11 07	1 47	3 40	7 25	8 30	8 10						
		7 55	8 56	1 57	11 06		9 55	11 17	1 57	3 50	7 35	8 40	8 05						
		8 05	9 06	2 07	11 16		10 05	11 27	2 07	4 00	7 45	8 50	8 00						
		8 15	9 16	2 17	11 26		10 15	11 37	2 17	4 10	7 55	9 00	7 55						
		8 25	9 26	2 27	11 36		10 25	11 47	2 27	4 20	8 05	9 10	7 45						
		8 35	9 36	2 37	11 46		10 35	11 57	2 37	4 30	8 15	9 20	7 35						
		8 45	9 46	2 47	11 56		10 45	12 07	2 47	4 40	8 25	9 30	7 25						
		8 55	9 56	2 57	12 06		10 55	12 17	2 57	4 50	8 35	9 40	7 15						
		9 05	10 06	3 07	12 16		11 05	12 27	3 07	5 00	8 45	9 50	7 05						
		9 15	10 16	3 17	12 26		11 15	12 37	3 17	5 10	8 55	10 00	6 55						
		9 25	10 26	3 27	12 36		11 25	12 47	3 27	5 20	9 05	10 10	6 45						
		9 35	10 36	3 37	12 46		11 35	12 57	3 37	5 30	9 15	10 20	6 35						
		9 45	10 46	3 47	12 56		11 45	1 07	3 47	5 40	9 25	10 30	6 25						
		9 55	10 56	3 57	1 06		11 55	1 17	3 57	5 50	9 35	10 40	6 15						
		10 05	11 06	4 07	1 16		12 05	1 27	4 07	6 00	9 45	10 50	6 05						
		10 15	11 16	4 17	1 26		12 15	1 37	4 17	6 10	9 55	11 00	5 55						
		10 25	11 26	4 27	1 36		12 25	1 47	4 27	6 20	10 05	11 10	5 45						
		10 35	11 36	4 37	1 46		12 35	1 57	4 37	6 30	10 15	11 20	5 35						
		10 45	11 46	4 47	1 56		12 45	2 07	4 47	6 40	10 25	11 30	5 25						
		10 55	11 56	4 57	2 06		12 55	2 17	4 57	6 50	10 35	11 40	5 15						
		11 05	12 06	5 07	2 16		1 05	2 27	5 07	7 00	10 45	11 50	5 05						
		11 15	12 16	5 17	2 26		1 15	2 37	5 17	7 10	10 55	12 00	4 55						
		11 25																	