Republican News Item

CHAS. LOREN WING, Editor.

THURSDAY, DEC. 6, 1900.

"FIRST OF ALL--THE NEWS."

The News Item Fights Fair

IT IS A PATRIOTIC HOME NEWSPAPER

Published Every Friday Morning.

By The Sullivan Publishing Co.

At the County Seat of Sullivan County. LAPORTE, PA.

SUBSCRIPTION—$1.25 per annum. If paid in advance $1.00. Sample copies free. All communications should be addressed to

REPUBLICAN NEWS ITEM, Laporte Pa..

Entered at the Post Office at Laporte, as second-class mail matter.

TWO VOTES FOR REGULARS.

Authentic announcements that both Muehlbronner and Sproul will act with regulars, at once exploded the insurgents' claims.

Senator Muehlbronner, because, possibly, he resides in Allegheny county, was stated to be under obligations to Senator William Flinn, of that county, the insurgent leader.

Mr. Muehlbronner disposed of this report in a most emphatic manner in an authorized public statement.

"I am not a party traitor," said Senator Muehlbronner. "I have always been a Republican and I propose to vote with the Republicans and not with the Democrats. It has always been my policy to act with the majority in my party, and it is my intention to adhere to that principle, which I believe to be right and proper, for upon our support of this policy will depend the success of the Republican party."

"For whom do you intend to vote for president pro tem. of the senate?" Senator Muehlbronner was asked.

"I believe, in fact I am convinced, that a large majority of the Republican members of the state senate favor the re-election of Senator William P. Snyder, of Chester county, for that office, and I intend to support him. I have no doubt of his election."

Senator Muehlbronner will go into the Republican caucus on the United States senatorship and will vote for Col. M. S. Quay to succeed himself.

SNYDER IS A WINNER.

Senator Sproul, although he cooperated with the insurgents during the last session, is a stanch supporter of Senator Snyder for president pro tem. of the senate.

With a view of getting them to join their ranks the insurgents, despite their secret arrangement with the Democrats to elect Senator Cochran Democratic president pro tem., have been making overtures to Senator Sproul. They have promised to support him for president pro tem. if he will co-operate with them.

"I knew that Senator Sproul was being urged to become a candidate against me even before I saw the announcement to that effect in the newspapers," said Senator Snyder in discussing the matter. "No sooner had the statement appeared in print, however, than I received a letter from Mr. Sproul stating that he would vote for me for president of the state senate and adding that he was not a candidate, and that he had no intention of opposing me for re-election.

"I might also add that I have more than enough votes pledged me to assure my election," remarked Senator Snyder.

Another member of the state senate who has been heard from within the last few days is Senator E. B. Hardenbergh, of Wayne county, the auditor general-elect, who will co-operate with the stalwarts during the balance of his term in the senate.

HARDENBERGH SPEAKS OUT.

In their campaign of misrepresentation the insurgents started a report that Senator Hardenbergh had fallen out with the regulars over the question of patronage in his new office. This story was quickly disposed of by Senator Hardenbergh in a public statement, in which he said:

"I am of the opinion that it is the moral duty of every member elected to the legislature to follow the usage prescribed by the party with which he is affiliated, either in organizing the legislature, selecting a candidate for United States senator, or concerning legislation of a partisan character. As to the established custom for the Republican members of the legislature to caucus on matters of this description in order to ascertain the will of the majority, I feel obligated as a member of the Republican party to participate in such caucus, while I am under no obligation to sustain any candidacy for any position.

"I intend to support Hon. M. S. Quay in the senatorial caucus and vote for the nominee of such caucus, be he Mr. Quay or some other person. I also intend to support Senator W. P. Snyder for president pro tem. of the senate.

"As to the disagreement over the patronage of the auditor general's office, nothing of the kind has taken place No person prominently connected with the party has ever offered a suggestion regarding the patronage of the department. When I am installed in the auditor general's office I will endeavor to conduct the same in the interests of the whole commonwealth. In making this statement I am not actuated or influenced by factional feeling, but from a sense of fairness. I greatly deplore the conditions which are manifestly disturbing party harmony, as I have warm personal friends on either side of the controversy."

Not only have the state senators been lining up in good style with the stalwarts in the legislature, but the members of the house who have been put in the doubtful class are coming to the front in vigorous fashion.

It happened that in the Sixth representative district of Philadelphia, through local differences, Representative James McConnell, a staunch Quay man throughout the deadlock on the United States senatorship, was not reelected. A young Republican, David J. Smyth, was successful in securing the Republican nomination for the house in this district. He was elected by a good majority. In accordance with their policy in other sections of the state, the insurgents put Representative-elect Smyth down as an anti-Quay man, and cited the fact that he had defeated a man who had voted for Quay at the last session.

INSURGENT GAIN EXPLODED.

Representative Smyth has disposed of this insurgent newspaper yarn, and placed himself squarely on record with the regulars.

"I can conceive of but one course to be pursued by a loyal and consistent Republican in the matter of the organization of the legislature of Pennsylvania and the election of a United States senator," said Representative-elect Smyth last evening. "Although but a young man, and this will be my first session, I am satisfied that there is but one thing for a Republican to do, who is a member of the legislature. He must stand by his party organization; he must stand by his party; he must vote for a choice of a majority of the Republican members of the legislature for officials of that body, and he must support the candidate of a majority of the Republicans for United States senator.

"This is my first experience as a public official, but I am satisfied that I can make no mistake in conforming with the time-honored usages and customs of my party and complying with the will of a majority of my party. I come from a district which is stalwart in its Republicanism, which believes in the principles of the Republican party, and which has been steadfast in its support of Republican candidates.

COMBINE WITH NO DEMOCRATS.

"Neither Democrats nor assistant Democrats can command consideration from the Republican voters of the Sixth legislative district of Philadelphia, who have honored me with an election to the state house of representatives. No Republican elected from this district dare fuse, unite or combine with the Democracy for any purpose and hope for re-election to the legislature or support for any office in the future. The Republicans of this district believe in majority rule. By that principle Major McKinley was elected president of the United States, and through the observance of that principle he will succeed himself in that office.

"There can be no questioning the fact that a large majority of the Republicans elected to the next legislature were chosen by the people with the knowledge that they favored and would vote for the re-election of Col. M. S. Quay to the United States senate. The issue was plainly and squarely put at the Republican primaries and at the polls at the general election.

"Although I am convinced that a majority of the Republicans of the district which I represent are in favor of the election of Col. Quay to the United States senate, I would gracefully support any other Republican who would receive the votes of a majority of the Republican members of the next legislature. The Republican voters of the district in which I live would not countenance my supporting any Guffey Democrat or insurgent Republican who might be nominated in opposition to the choice of a majority of the Republican members of the legislature."

Famous Trotter Sold.

NEW YORK, Dec. 1.—The great trotting horse The Abbot was sold yesterday afternoon at the Madison Square Garden for $26,500. The purchaser was John J. Scannell, fire commissioner of this city. There was a crowd of 8,000 persons in the Garden to watch the holder of the world's trotting record go under the hammer. The Abbot was taken into the ring at 4 o'clock by Mr. Geers, who has driven him in his record beating trots. When the sale began, F. Tipton of the Fasig-Tipton company, bidding for another person, bid $26,000. This was followed by Mr. Scannell's bid of $26,500. No other bids being made, the horse went to the fire commissioner.

Falling Roof Kills Many.

SAN FRANCISCO, Nov. 30.—By the collapse of the roof of the San Francisco and Pacific Glass works at Fifteenth and Bryant streets about 50 people were more or less injured and twelve killed outright. Nine others have since died. The victims were watching a football game between the Stanford and University of California teams when the roof beneath them gave way, precipitating them to the floor of the factory. Some of them fell upon the furnaces, and one man of unknown identity was burned almost to a crisp.

Sultan Pays Our Bill.

CONSTANTINOPLE, Dec. 3.—Hassan Pasha, Ottoman minister of marine, and General Williams, representing the Cramp Shipbuilding company of Philadelphia, have signed a contract for the construction of a cruiser for the Ottoman navy. The price to be paid is £350,000, which includes £23,000 as indemnity to the United States for losses sustained by Americans during the Armenian massacres.

Pennsylvania Finances.

HARRISBURG, Dec. 1.—The state's financial officers announce that at the close of the fiscal year yesterday there was $6,649,988 in the state treasury, of which $4,322,336 was in the general fund and 2,327,652 in the sinking fund. During the year there was received at the state treasury $17,494,211, the largest receipts in one year in the history of the state.

An Antarctic Expedition.

LONDON, Dec. 1.—At the meeting of the Royal society last evening it was announced that the projected national antarctic expedition would start next autumn and that the construction of a vessel, to be named Discovery, had already been commenced at Dundee.

Moensted's oleomargarine factory at Aarhus, Denmark, was burned, with a loss of 1,000,000 kronen.

All the members of the president's cabinet except Attorney General Griggs have decided to remain in office after March 4.

Robert Winstet, assistant bookkeeper of the German National bank of Newport, Ky., was arrested for complicity with Frank Brown in wrecking the bank.

The Panama Railroad company has begun chartering steamships and seeking dock facilities at San Francisco in anticipation of war with the Pacific Mail Steamship company.

Rockers Rockers!

In Oak, Mahogany, Maple and Willow.

They are comfortable, pretty, dainty and strong and all sizes and shapes. Come in and see what a complete line of Rocking Chairs look like.

DON'T BE AFRAID to come as we are sure to have the one you want at the price you ought to pay for it too. We also carry a full line of all kinds of house Furnishings at prices that are right.

HOLCOMBE & LAUER,

Furniture and Undertaking, Dushore, Pa.

Telephone call, Hotel Obert.

Williamsport & North Branch Railroad

TIME TABLE.

In effect Monday Nov. 26, 1900.

Read down

P. M.	A M	P. M.	P M	P M	P M	A. M.	A M	STATIONS.	A M	A M	A. M.	P M	P M	P M	AM	P M
.....			5 20	4 18		12 55	7 45	.....Halls.....	7 35	9 55	12 00	4 00	4 45			
			f5 25	f4 21		f 1 00	f7 50	.....Pennsdale ...	f7 30	9 50	11 55	3 57	f4 41			
			5 30	4 32		1 10	8 00	..Hughesville...	7 20	9 41	11 45	3 45	4 32			
			5 43	4 40		1 18	8 10	Picture Rocks...	.....	9 33	.....	3 37	4 22			
				f4 44		f 1 22	8 17	...Lyons Mills...		f9 30		3 33	4 15			
				4 46		1 24	8 21	....Chamouni ...		9 28		3 31	4 11			
				4 53		1 31	8 30	...Glen Mawr...		9 22		3 25	4 03			
				f5 01		f 1 39	8 39	..Strawbridge....		f9 13		f3 15	3 55			
						f 1 45	f8 45	...BeechGlen.....		f9 09		.....	3 50			
				5 10		1 48	8 50	..MuncyValley.		9 06		3 07	3 45			
				5 16		1 55	9 00	... Sonestown ...		9 00		3 00	3 37			
				5 31			9 22	.....Nordmont...		8 44			3 14			
			.....	f5 48			f9 47	.....Mokoma.....		f8 27			2 49			
			.....	5 50			9 50	.....Laporte.....		8 24			2 44			
			.....	f6 07			10 10	...Ringdale		f8 12			2 20			
			.....	f6 16			10 25	..Bernice Road..		f8 04			2 05			
.....	.....			6 20			10 30	....Satterfield....		8 00			2 00			
Sunday	Sunday	P. M.	P M			P. M.					A. M.		P M	Sunday	Sunday	

Read up

STAGE LINES

Stage leaves Hughesvill post office for Lairdsville, Mengwe and Philipsdale daily Wilson, Beaver Lake and Fribley on Tuesday, Thursday and Saturday at 11.30

Stage leaves Glen Mawr for Hillsgrove and Forksville at 11 02 a. m.

Stage leaves Muncy Valley for Unityville, North Mountain and Lungerville daild at 11 19 a. m.

Passengers taking trains at flag stations can secure train excursion tickets from the conductors.

Philadelphia & Reading, Lehigh Valley and New York Central mileage will be accepted only for through passengers traveling from Halls to Satterfield or Satterfield to Halls.

The general offices of the company are located at Hugheeville, Pa.

B. HARVEY WELCH. President, Hughsville, Pa.
S.D. TOWNSEND, Gen. Mgr., Hughesville, Pa.

COURT PROCLAMATION.

WHEREAS, HON. E. M. DUNHAM, President Judge, Honorables John S. Line and Wm. C. Rogers Associate Judges of the Courts of Oyer and Terminer and General Jail Delivery, Quarter Sessions of the Peace, Orphans' Court and Common Pleas for the County of Sullivan, have issued their precept, bearing date the 27 day of Sept. 1899, to me directed, for holding the several courts in the Borough of Laporte, on Monday the 10th day of September 1900, at 2 o'clock p. m.

Therefore, notice is hereby given to the Coroner, Justices of the Peace and Constables within the county, that they be then and there in their proper person at 2 o'clock p. m. of said day, with their rolls, records, inquisitions examinations and other remembrances to those things to which their offices appertain to be done. And to those who are bound by their recognizance to prosecute against prisoners who are or shall be in the jail of the said county of Sullivan, are hereby notified to be then and there to prosecute against them as will be just.

H. W. OSLER, Sheriff.

heriff's Office, Laporte, Pa.,, Aug-14, 1900.

Register's Notice.

Notice is hereby given that the following accounts have been filed in my office, viz:

First and final account of A. B. Kilmer and Chas. N. Porter executors of Daniel Porter decd.

First and final account or Elizabeth Norton and Wm. L. Norton executors of John Norton, decd.

First and final account of Mary Pardoe surviving executrix of Richard Pardoe, decd.

First and final account of Ella E. Collins, executrix of B. S. Collins who was acting trustee for the creditors of Jacob Lorah decd.

And the same will be presented to the Orphan's Court of Sullivan County, on Monday, Dec. 10 1900, at 3 o'clock p.m. for confirmation and allowance.

WM. I. LAWRENCE, Register.

Register's office, Laporte, Pa., Nov. 12, 1900.

SAFE SURE
THE KEELEY INSTITUTE
P.O. BOX 594
HARRISBURG, PA.
CURES ALL DRINK AND DRUG ADDICTIONS.
NEWLY FURNISHED NEW MANAGEMENT

A $2.50 Cook Book For Only 85 Cents.

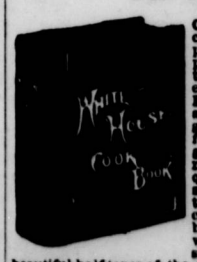

The White House Cook Book. The most convenient, the most practical, the most complete, and absolutely the best cook book ever printed. 1,600 Recipes, fully tested, and guaranteed to give good results. Other features are: How to give dinners, list of menus, table etiquette, care of the sick, health suggestions, etc. A book containing 600 pages, bound in enamel cloth with artistic cover design. Illustrated with beautiful half tones of the wives of many of the Presidents, interior views of the White House, etc., etc. If you desire this book send us our special offer price, 85 cents, and 20 cents for postage and it will be forwarded to you at once. Order now. Send for our illustrated book catalogue, quoting lowest prices on books, FREE. Address all orders to

THE WERNER COMPANY, Publishers and Manufacturers. Akron, Ohio.

PATENTS

CAVEATS, TRADE MARKS, COPYRIGHTS AND DESIGNS.

Send your business direct to Washington, saves time, costs less, better service.

My office close to U. S. Patent Office. FREE preliminary examinations made. Atty's fee not due until patent is secured. PERSONAL ATTENTION GIVEN—15 YEARS ACTUAL EXPERIENCE. Book "How to obtain Patents," etc., sent free. Patents procured through E. G. Siggers receive special notice, without charge, in the

INVENTIVE AGE

Illustrated monthly—Eleventh year—terms, $1. a year.

E. G. SIGGERS, Late of C. A. Snow & Co. 918 F St. N. W. WASHINGTON, D. C.

? ? ? ?

All answered at VERNON HULL'S STORE, HILLSGROVE.

New Stock of

DRY Goods.

Vernon Hull, Hillsgrove, Pa.

G. A. Rogers
FORKSVILLE, PA.

Watches, Jewelery, Silverware, Etc.

AGENTS WANTED For the most valuable contribution to the literature of the world since the production of the Bible. The Great Work of the Great Thinkers, Famous Orators, Renowned Scholars, Wise Writers and INVESTIGATORS of the 19th Century.

In all the range of literature there is not another book like

THE PEOPLE'S BIBLE HISTORY

In this book alone can be found the information sought by every Bible reader, whether old or young, scholarly or unlettered. It is, indeed, a great work.

Recent discoveries in archæology have brought the world of today face to face with the men who lived, and acted, and wrote during the early periods covered by Biblical Historians. These discoveries have resulted in the triumphant vindication of the sacred volume from the charges brought against it by open foes and pretended friends. Every intelligent person will order the book, as the matter contained in it is of vital importance and cannot be found in any other book on earth.

Write for descriptive and beautifully illustrated pamphlet circular. Address

THE HENRY O. SHEPARD CO. 212-214 Monroe St. CHICAGO.

Barn of Yours

WOULD look better with a coat of paint on it, to say nothing of the protection that this paint would be to the building material. A building of any kind well painted will last two or three times as long as one left to the mercy of the elements.

Our Mineral Paint is a standard coating for outside painting. Do not accept a substitute. Every package bears our name and address.

Geo. W. Pitkin Co.
CHICAGO, ILL., U.S. A.

James McFarlane, Agt.

Made in Black and Five Shades. Color Card on application.

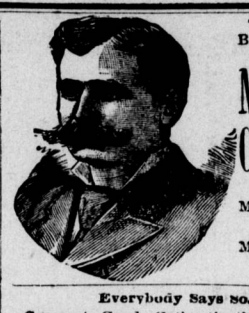

To Repair Broken Articles use Major's Cement

Remember MAJOR'S RUBBER CEMENT, MAJOR'S LEATHER CEMENT.

Everybody Says so.

Cascarets Candy Cathartic, the most wonderful medical discovery of the age, pleasant and refreshing to the taste, act gently and positively on kidneys, liver and bowels, cleansing the entire system, dispel colds, cure headache, fever, habitual constipation and biliousness. Please buy and try a box of C. C. C. to-day; 10, 25, 50 cents. Sold and guaranteed to cure by all druggists.

WINDOW SHADE PATENTED

This strip is manufactured under a U. S. patent and is the neatest, strongest and most durable window shade holder on the market, and we guarantee it to be as represented or money refunded. The price, Express paid, to all points in Pa., Md., Del., N. J. and N. Y., One Dollar per doz. other states $1.25. Your order solicited.

JOHN A. PARSONS & CO. Catawissa, Pa.

MONEY To PATENT Good Ideas may be secured by our aid. Address, THE PATENT RECORD, Baltimore, Md.

Subscriptions to The Patent Record $1.00 per annum.

ARE YOU GOING TO BUILD A NEW HOUSE

OR LAY NEW FLOORS IN THE OLD ONE?

If so, it will pay you to get some of our

Hard Wood Flooring

Kiln dried, matched sides and ends, Hollow backed and bored, MAPLE and BEECH.

It will out wear two ordinary floors and is much smoother, nicer and easier to put down than soft wood flooring. All sizes kept in stock by

Jennings Bros., Lopez, Pa.

Also all sizes in hemlock lumber, siding, ceiling, lath etc.

In a Pretty Pickle

is the woman who must entertain unexpected company—unless she is well supplied with canned and bottled groceries. If her pantry shelves are nicely lined with our famous brands of pickles, soups, vegtables, canned meats and fish and crackers she is completely ready for any emergency. What shall we send you to-day?

ON DRY GOODS WE ARE IN THE LEAD

WHY? Because we carry the Largest and Best line in the county
Because we have only new and attractive patterns to show
Because you will find no old goods on our shelves,

We have just opened a new line of Ginghams Shirtings, muslins etc., or the spring trade, which we would be pleased to have you inspect.

Perfecty Shaped Footwear

for women and men. We have a stock of women's shoes that is unequaled hereabouts. The shapes are dainty, the leather fine, the workmanship exquisite, and the fit perfect. Prices are right.

Cash Paid for Country Produce.

E G. Sylvara DUSHORE.

Shoes, Shoes, Shoes!

Big Reduction Sale of Shoes.

$3.00 Shoes for 2.75; $2.75 Shoes for 2.50.

Remember all new Goods At This Rate.

ALL GOODS 25c OFF THE DOLLAR AT THE RED STAR SHOE STORE

J. S. HARRINGTON.
OPERA HOUSE BLOCK,
DUSHORE, PA.