THE REPUBLICAN.

W. M. CHENEY, - - - - Editor.

FRIDAY, DECEMBER 22, 1893.

Entered at the Post Office LaPorte, Pa. as second class mail matter.

Wilson Bill Works Woe.

TRENTON, N. J.,—The hard times due to the Democratic tariff policy are being keenly felt in this manufacturing town, and a movement has been started by Mayor Shaw to furnish relief to the many hundreds of sufferers here. A committee of five from each of the eleven wards, and six at large, has been appointed to take charge of the relief measures, and although the committee has not yet begun work several hundred dollars have been contributed, and will furnish the nucleus upon which the committee will begin work. The secret societies are also appointing committees to aid the needy members. These are Democratic times.

An Oregon paper says, that in consequence of the hard times "Many dogs are being killed this year which were never killed before.'

School Reports.

The following is a report of the Victor school, Shrewsbury twp. for month ending Dec. 5. Number enrolled; males, 13; female, 16; per cent of attendance, 93. Those missing no days are as follows: Maud, Mattie and Emma Secules, Ida and Joyce Myers, Zula, Annie and Maggie Edkin, Lizzie, Mattie and Elmer Lawrenson, Ella Secules, Albert Rine, Foster and Ebner Myers. Those missing but one day are Clide and John Harding, and Elizabeth Taylor.

O. M. SWISHER, Teacher.

Report of the Sugar Point school for the month ending Dec. 4th. Those averaging in examination 90 per cent and above are: Alice Peterman, Anna Hunter, Carrie Hess, Thomas Hunter, Orrin Sherman, Ellery Horn, Chester Peterman. Those present every day, Media VanBilliard, Anna Hunter, Vernie Brion, Carrie Hess and Thos. Hunter. Those missing but one day: Clarence Hess and Orrin Sherman. Those not tardy: Thomas Hunter, Vernie Brion, Harry Peterman, Clarence Hess and Orrin Sherman.

ANASTASIA LUSCH, Teacher.

SONESTOWN ITEMS.

Our schools are progressing finely.

Charles Roof was buried on Nov. 1st.

Sam Christ is doing some work on his new house.

Jerry Holdren moved to Hughesville some days ago.

Tony Bayer is the E. M. R. R. Co. blacksmith now.

Our stores are displaying some holiday goods. S.

Our churches are making arrangements to have fine entertainments on Christmas night.

The administrator will sell the personal property of the late Chas. Roof on Saturday the 23d.

We understand that McClellen Snyder is going to move to Ringdale next week.

Since we have seen anything in your paper from Sonestown; several changes have taken place.

John Minner moved from here to Laporte, last week, to take charge of a section on the W. & N. B. R. R.

Jerry Laird moved into one of the empty houses of Jacob Lorah's on 2d street, and still there are a couple of them empty.

Samuel Boone has taken an agency and is traveling for a firm in York, Pa. We think Samuel will make a successful traveling man.

Prof. Gavitt wears a long and broad smile now-a-days. Ask him about the little girl that arrived at his house last week.

Byron Campbell and Elie Boston have put up a blacksmith and wagon repair shop at the upper end of town which makes quite an improvement.

FORKSVILLE ITEMS.

Quite a number of deer have been killed here this fall.

A. L. Plotts shot a fine buck near the close of the season.

L. C. Robison and John Gaunt, of Brooklyn, each have a young son.

Frank Harrison has moved from Brooklyn to Perry Benfield's house on Main st.

Wesley Kipp of New Albany was doing business in town on Monday and Tuesday.

We understand that the new iron bridge is on its way to its future home at the Worlds End.

Mrs. Walter Plotts and Mrs. E. I. Sturdevant are on the sick list, but improving at present writing.

Dr. W. F. Randall's baby is dangeronsly ill. Dr. Waddell was in attendance several days last week.

Dr. Stevens and a friend from Tunkhannock were in town last week. They came up to take a farewell hunt.

Wm. Fairchild is putting his logs in the Big Sock, opposite the Fair ground. There will be a chance for the boys to get wet again, next spring.

There is no school in the upper grade this week, occasioned by the death of Prof. MaGuire's mother at Mansfield Pa. He started for home on Monday to attend the funeral.

OBSERVER.

Court Proceedings.

Continued from last week.

On petition; Willis Mosier appointed trustee of the Quinn cemetery in Cherry township.

Sharp vs Sharp; court direct a subpoena in divorce to issue.

John Utz vs H. Trevillin and M. A. Trevillin; judgment in open court for want of an appearance, amount to be computed by the Prothonotary.

H. T. Downs Esq.; appointed auditor of the accounts of the Proth'y. Register and Recorder for the year 1893.

Frederick Rosbach vs Geo. L. Rosbach, two cases; judgment for want of appearance, amount to be ascertained by the Proth'y.

Trexler Terrel & Co. vs G. T. Huckell; judgment for want of an appearance.

M. K. Woodward, devisor of N. K. Woodward vs A. J. Lancaster et al; judgment in open court against the defendants, served for want of an appearance.

In re guardianship of Mary Kunpper, Carry Kunpper and Anna Kunpper; Charles Hugo appointed guardian of said minors. Bond to be filed in the sum of $400 for each ward, with surety to be approved by the court.

Thos. Mahaffey Esq., High Sheriff of Sullivan county, comes into open court and after proclamation made according to law, acknowledges deeds poll as follows: To Frank Morgan for three pieces of land in Fox twp. To John Satterfield for 60 acres of land in Cherry. To E. J. Cleveland for 192 acres of land in Fox twp.

The following matters were confirmed ni si: Final act. of Sarah C. King, guardian of McIntire minors. Final act. of M. A. Rogers, Exr. of James Rogers dec'd. Final act. of Anna H. Saddler, Admx. of J. J. Saddler decd. Widow's share in estate of Gidion Wilcox decd. Report of viewers on road from Hillsgrove to Glen Mawr. Report of viewers on road from Cherry Mills to Big Bottom. Report of viewers on bridge near Ritchlin's in Cherry. Auditor's report in estate of Francis Hawk decd.

And the following matters were confirmed absolutely: Report of sale of real estate of Fred Morningstar decd. Report of sale of real estate J. T. Bedford decd. Final act. of Ulysses Bird, assignee of R. B. Wilburton. Report of viewers on division of Cherry twp. Report of viewers on bridge over Muncy creek. Report of viewers on road from Beaver Dam to Sand Run.

Sullivan county vs Jacob Lorah; Sheriff allowed to amend his levy, so that lot No. 3 as advertised may be sold in seperate lots as since surveyed.

Edward Lyon vs Noah Bogert; on hearing petition, court grant a rule on the executrix of Edward Lyon decd, and his legal representatives. to show cause why the court should not order satisfaction of this judgment to be returned, on payment into court of the sum of $11.30, the amount admitted to be due by the plaintiffs to them by the defendant; returnable at next term.

James McFarlane & Co. vs E. J. Ganor, Son & Co.; the appointment of Hon. B. S. Collins as auditor in this case, is continued.

David Brown vs Trexler, Terrel & Co.; leave granted to amend the record by adding the name of E. W. Trexler, and leave granted to amend statement.

In re auditor's report in estate of Henry Wanck decd; rule granted to show cause why report should not be referred back to auditor for redistribution.

Sieg vs Sieg; Sheriff is directed to make proclamation and E. Walker Griffith appointed commissioner.

Max L. Mitchell, a member of the bar of Lycoming county was duly admitted as an attorney to practice in the several courts of Sullivan Co.

T. J. Schug vs F. H. Tomlinson; on motion the defendant is allowed to perfect his appeal from the justice of the peace, nunc pro tunc.

In re, estate of James Dunn dec'd. Court direct citation to issue against administratrix, to file her account.

TRIAL LIST.

Jackson vs Lambert; continued.

Williams vs Dumond and Flannigan; continued.

Hunsinger vs Husewearth; settled.

Hembury vs Burch & Co.; tried, jury failed to agree upon a verdict.

Ryman vs Trexler, Terrell & Co.; continued, and ordered at head of list for next term.

Utz vs Carroll; Continued.

Robbins vs McFarlane; continued at cost of defendant.

Sherman vs Utz. Sheriff; Settled

Kneller vs Colley township; Con. at costs of defendants.

Koser vs Hess; continued, by agreement.

Argument list continued until next term.

JERE. KELLY'S COLUMN.

Hardware,

IS NEEDED every day of the year. About the first thing which comes to the mind, in speaking of hardware is nails. What is the price? $1.35 per keg; wire nails $1.75 per keg; Ready mixed paint $1.25 per gallon; Double bit axe $1.00; X cut saws $2.00 grind stones as low as 75 cents, each mounted on good frame $2.75; best railroad wheel barrows, garden wheel barrows, $2.00 and $2.75. Many items in a hardware store you seldom see unless called for. They are not suitable for show windows—are too large for shelving. You may not know we keep them. We have sold iron and wood pumps for

20 Years,

IRON PIPE for water and steam; iron pipe fittings for water or steam; bath room furniture and fittings; boat or crib spikes, ½x8, 10c, 12c, ⅝x10, 12c and 14c; steel road scrapers; wagon swingle trees, 50 cents; wagon neck yokes, 75 cents; double and swingle tree irons, 25 cents per set; wagon and buggy spokes; wagon and buggy bent rims; buggy bent shafts; building paper, $1.00 per roll of 500 sq. ft.; galvanized cellar window screens; steel post hole diggers; cast steel crow bars; steel harrow teeth; ready made and painted valley tin; large iron kettles; barbed wire; ribbon wire;

Plain Wire,

PLAIN TWISTED wire, plain annulled wire. All above used for fence making cheaper than wood. The very best cloth washing machine ever made, we sell you for $6.50. We do not ask you to buy them until you have tried them. No charge for using one for two weeks. Daisy cloth wringers; novelty cloth wringers; novelty cloth horse; novelty ironing board. SUMMER GOODS are now going. The best screen door; window screen; hammocks; baby carriages; express wagons; croquet sets; refrigators; ice cream freezers; water coolers; ice tongs; ice picks.

Furniture

DEPARTMENT IS NOT DEAD.

Husk, cotton and fiber matresses; bed springs; feather pillows childs cribs; lounges, couches, easy chairs —25 different styles; tables, stands.

We will take orders for goods at our EaglesMere Branch Store which is in direct communication by telephone, with our main store at Hughesville.

N. B.—Tin fruit cans—best charcoal tin, $5.00 per gross; hand made mason's glass jars ½, 1 and 2 qts.

Jere. Kelly,

HUGHESVILLE, - PA

ADDITIONAL LOCAL.

The little children are doteing much on the Christmas tree.

We wish our many readers a merry Christmas and a happy New Year.

Mr. E. H. Cook of Athens, spent several days of last week with friends in Laporte.

Atty. H. T. Downs, was confined to his bed, with sickness, the early part of this week.

Mr. and Mrs. Stewart Chase and son George, are confined to their rooms with the grip.

A crank of Baltimore, is anxious to put an end to the hard times by killing Grover Cleveland.

Mr. and Mrs. Judge Ingham, left for Philadelphia Wednesday, where they will spend Christmas, with their son, E. P. Ingham and wife.

Italy's national debt has reached the enormous amount of $2,400,000-000. No wonder her cabinets cannot hang together.

When you see a man smugling a mysterious looking package into the house abont this time of year, make up your mind that he is a good husband and father.

Mrs. J. A. Jordan of Laporte, will leave the latter part of this week for Clarion, Clarion county, where she will spend the holidays with her parents and friends.

The borough schools close to-day for a vacation of two weeks, in order to give the teachers an opportunity of enjoying the holidays next week and to attend the institute convening on the 1st of the New Year. All the schools of the county will be closed during institute week.

This evidence cannot be disputed. Under Republican tariff legislation the response of business has always been prompt, followed by general prosperity; under Democratic tariff legislation panic and depression is the result, with low wages, closed industries and hard times.

Merry Christmas
AND
A Happy New Year.

Is the wish of the leading boot and shoe man of the county.

My stock is complete for the holiday trade and my prices are way down for cash. Buy your presents of us and be merry.

Yours, Resp.
J. S. HARRINGTON,
Dushore, Pa.

Boy-cott The Review

Another bit of degrading journalism that appears in the Dushore *Review*, from time to time, graced the columns of that egotistic journal, last week, under the heading of "Court House Echoes." The Editor has evidently lost all control over his base and petulant nature, and being no longer able to rebuke it, has vented his animosity on our Hon. Judge. A chronic crankiness seems to have found its way in his futile mind, and causes him to imagine himself exalted in the chamber of criticism, when actually he is too devoid of instinct to draw the dividing line between that which is proper and which is not. Poor deluded moral. "Would that some gifted power might guy him, that he could see himself as others see him." 'Tis a fact which all will acknowledge, that his scandalous sheet is a blot, blacker than perdition, on the newspaper fraternity and a disgrace to a comunity that will support it. Dollars to doughnuts will be wagered that the *Review's* subscription list will diminish in this section ere many changes of the moon; and well will it be so.

CASCIOUS.

RESTAURADT

MAIN St. LAPORTE, Pa.

Oysters in every style and game in season. Choice wines, and cigars always in stock. Bock-beer in season.

No pains will be spared in waiting on Customers.

F. W. Gal'agher, Proprietor.
Mar.10'93.

Winter Opening
—OF—
Foreign & Domestic Dry Goods

SPECIAL INDUCEMENT TO CASH BUYERS!

A full line of Dress Goods, including all the fashionable shades to be found in the Eastern Market, from Ginghams to fine Henriettas. Best heavy Sheeting, yard wide, 8½ cents per yard; Bleached Muslin from 7 to 11 cents per yard. Calicoes, from 6 to 9 cents per yard. Shirting, a full line at bottom prices.

CLOTHING

We are selling clothing at low figures. Our stock is complete. Call and get our prices before going elsewhere.

Ladies' Misses' and Children's Shoe—the stock is large and the price low. You can buy as cheap at my store as any place in this section of the county.

HUMPHERY BROS. & TRACY,
MAKE.

Men's shoes and boots, fine and course, a large stock—cheap for cash.

Men's straw hats in season. Our stock of groceries are complete and prices at the lowest figure.

T. J. Keeler.
LAPORTE, PA.

OYES! OYES!

Take notice, that JOHN V. FINKLE has just received from the East, a lot of the finest and cheapest shoes ever brought to the "Mountain City."

WOMENS,
MISSES,
MENS'
and
BOYS,

at prices which will please all, even the most parsimonious. Among the brands are the Raber & Sebert, equal to the celebrated "Burt" and at half the cost. The Douglass, Lester & Co. Solid Rock, as solid as their name. The Lottie Slipper black tan and patent leather; these are unique in style and finish; Humphrey Bros. & Co's. celebrated make, none better. The "Boys in Blue" their wives and daughters, are especially invited to call. All will be politely received and honestly dealt with. Corner of Muncy and Cherry streets, Laporte, Pa.

June 9, 1893.

CARMODY HOTEL, DUSHORE.
MIKE CARMODY Proprietor,
Everything First Class.
Charges Reasonable. Jan. 31, '90.

Sawed Shingles

The best in the market and at low bottom prices

Three grades constantly on hand

Will deliver if desired.

Write—S. MEAD,
May23'90. LaPorte, Pa.

SPECIAL ANNOUNCEMENT!
Samuel Cole,

OF Dushore is headquarters for all kinds of hardware—Tools, pumps, stoves and ranges, house furnishing goods paints, oils, and varnishes. Special inducements to builders.

MANUFACTRES of copper, tin and sheet-iron-ware, Roofing, spouting BIRCH OIL DISTILLS etc,, a specialty. Our prices are beyond all competition, and we invite your patronage.

SAMUEL COLE,
Dushore, Pa.

TRY UBCAH
FOR FURNITURE.
Dushore, Pa.

WILLIAMSPORT AND NORTH BRANCH Railroad. In effect Monday, Sept. 11, '92

1 N. P. M.	5 N. A. M.	STATIONS.	4 S. A. M.	22 P. M.
5 25	10 07	A..Will'msport..L	9 35	4 25
5 16	9 58	...Montoursville....	9 43	4 34
5 03	9 45	L.....Halls.....A	9 54	4 46
S.	S.		N.	N.
4 40	9 35	A.....Halls.....L	9 55	5 05
4 37	9 32	L....Pennsdale.....	9 58	5 08
4 30	9 25	..Opp's Crossing..	10 05	5 15
4 25	9 20	....Hughesville....	10 10	5 20
4 16	9 11	...PictureRocks...	10 19	5 29
4 12	9 07	....Lyon's Mill....	10 23	5 33
4 10	9 05	.....Chamouni.....	10 25	5 35
4 03	8 58	....Glen Mawr....	10 32	5 42
3 56	8 51	.....Edkins.....	10 39	5 49
3 53	8 48	....Strawbridge....	10 42	5 52
3 50	8 45	....Beech Glen....	10 45	5 55
3 47	8 42	...Muncy Valley...	10 48	5 58
3 40	8 35	.....Sonestown.....	10 50	6 05
3 25	8 25	....Long Brook....	11 10	6 15
3 20	8 20	.....Nordmont.....	11 03	6 20
2 55	7 55	.....Laporte....L.	11 24	6 45
	7 30	.....Ringdale.....		7 10
	7 10	.....Satterfield.....		7 30

At Hughesville, stages connect to and from Lairdsville.

At Chamouni, stages connect to and from Highland Lake during the summer season.

At Sonestown, connect with EaglesMere R. R.

CROWN ACME
The Best Burning Oil That Can Be Made from Petroleum.

It gives a brilliant light.

It will not smoke the chimney

It will not char the wick.

It has a high fire test.

It will not explode.

It is without comparison as a perfection Family Safety Oil.

It is manufactured from the finest crude in the most perfectly equipped refineries in the world.

IT IS THE BEST.

Ask your dealer for CROWN ACME.

Trade orders filled by
THE ATLANTIC REFINING CO.
Williamsport Station,
Williamsport Pa.

LAPORTE BANK.

LAPORTE, PA.

Do a general Banking and Collecting business. Any business intrusted to us will be carefully attended to.

Agents for Steamship Tickets to and from all parts of Europe. and for Fire Insurance Companies.

J. ALFRED JORDAN, CASHIER.

J. V. RETTENBURY,
WATCHMAKER AND JEWELER,
DUSHORE, PA.

NEW YORK WEEKLY TRIBUNE
—AND—
SULLIVAN REPUBLICNA
ONE YEAR,
One Dollar and twenty-five cts.

Address all orders to SULLIVAN REPUBLICAN,
LAPORTE, PA.

FINE CABINET PHOTOS.
$1.50 *Per. Dozen.*
For This Month Only at Englebreckt's Gallery
DUSHORE, PA.

THE LAPORTE REPUBLICAN AND N. Y. TRIBUNE, is a cheap combination of reading matter—Only $1.25 a year for the two papers. Give them a trial.

J. W. Ballard,
MANUFACTURER AND DEALER
—IN—
TOP & OPEN BUGGIES,
—ALSO—
Farm and Heavy Lumber Wagons.

FACTORY WEST MAIN STREET. LAPORTE, PA.

P. S.

All kinds of repairing promptly and neatly done at reasonable prices.

Vicious Horses Shod in Martin's Horse Shoeing Rack.

J. W. BALLARD.
May 13, '92.

CLIFF HOTEL,
EaglesMere, - - Pa.

C. F. CHENEY, Proprietor.

A large andcommodious house, possessing all the at tributes of a first class hotel. The Bar is well supplied.

—GO TO—
Walter Spencer
—FOR—
Valley Queen FLOUR, Best in Town.

Our Notion Department is well stocked with goods and our prices are the lowest.

A FRESH

supply of groceries constantly arriving and prices reasonable. We invite the public to call and examine our goods before going elsewhere.

WALTER SPENCER.
May 13, '92. LAPORTE, PA.

HAIL TO THE CHEAPEST

THATS EVERYBODY'S MOTTO

and the people appreciate the fact that—

MRS. LAUER'S STORE

is right "in it" for cheap goods.

My groceries are always fresh and of the best quality. Flour and feed the best the market affords.

MRS. M. C. LAUER.
May 13, '92

:-: ASK :-:
—your Merchant for—
Cunningham's

Celebrated
Non-rust Tinware,
Family Solder,
Farmers Friend,
and Outfit and
Steamless and
Oderless Kettle.

ALL FIRST CLASS WORK MEN.
NO APPRENTICE WORK.

Job and Custom work done.

JAMES CUNNINGHAM,
Dushore, Pa.

Jobbers & Manufacturers of Tinware.

Don't Tobacco Spit or Smoke Your Life Away.

Is the truthful, startling title of a little book that tells all about No-to-bac, the wonderful harmless guaranteed tobacco habit cure. The cost is trifling and the man who wants to quit and can't runs no physical or financial risk in using "No-to-bac." Sold by all druggist.

Book at Drug Store or by mail free Address the Sterling Remedy Co., Indiana Minneral Springs Ind.

C. W. Champion,
DUSHORE, PA.
AGENT—
For SCHEUFLER & McCARTY,
MARBLE AND GRANITE
DEALERS, Towanda, Pa.

ATTENTION EVERYBODY!

Stop and read the FALL and WINTER announcement of the old Reliable Watch-maker and Jeweler of Dushore, Pa.

I am constantly replenishing my stock with the most desirable goods to be found in the market, suitable for my trade and within reach of your pocketbook, that I shall be pleased to show you whenever you can favor me with a call.

I shall make special prices from now until the first day of January, 1893 for the Holiday trade.

With many thank for your kindness in the past 14 years, I hope by fair and square dealing to merit a long continuance of the same.

Respectfully Yours,
J. V. RETTENBURY,
Oct. 1, 1892. Dushore, Pa

W. L. DOUGLAS $3 SHOE WILL NOT RIP.

Do you wear them? When next in need try a pair. Best in the world.

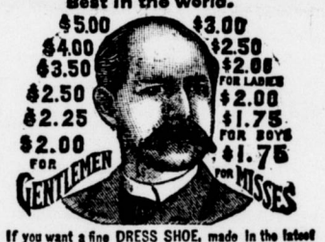

If you want a fine DRESS SHOE, made in the latest styles, don't pay $6 to $8, try my $3, $3.50, $4.00 or $5 Shoe. They fit equal to custom made and look and wear as well. If you wish to economize in your footwear, do so by purchasing W. L. Douglas Shoes. Name and price stamped on the bottom, look for it when you buy.

W. L. DOUGLAS, Brockton, Mass. Sold by M. W. BOTTSFORD, Nordmont, Pa.
May 13, '92.

HOTEL KENNEDY,
LAPORTE, PA
DARBY KENNEDY, - PROP.
Everything First Class.
Charges Reasonable.
Mar7-90

LAPORTE LIVERY.
CHAS. LAUER, Prop.

Rigs kept in first class order Charges reasonable. Stables at the MOUNTAIN HOUSE—East Main St., LaPorte, Pa.
May 13, '92.

A. J. BRADLEY,
ATTORNEY-AT-LAW,
LAPORTE, - - PA.
Office with Hon. E. M. Dunham.

T. J. & F. H. INGHAM,
ATTORNEYS-AT-LAW,
LAPORTE, - - PA.
Legal Business attended to in this and adjoining Counties.

E. J. MULLEN,
ATTORNEY-AT-LAW,
DUSHORE, - - PA.
Office with B. S. Collins,

E. M. DUNHAM,
ATTORNEY-AT-LAW
Office in Court House, LaPorte, Pa.

HENRY T. DOWNS,
ATTORNEY-AT-LAW
Ex-Prothonotary, Register & Recorder of Sullc
Office in Court House. LaPorte Pa.

E. P. INGHAM & H. K. NEWITT
ATTORNEYS-AT-LAW.
505 Chestnut street, Philadelphia, Pa.

E. EUGENE FREDENBURG,
ATT'Y AND COUNSELOR-AT-LAW.
DUSHORE, - - PA.
Office in Saxe's Block.

THE SULLIVAN REPUBLICAN, IS THE BEST.
ONLY $1.25 a YEAR in ADVANCE.