THE REPUBLICAN.

W. M. CHENEY, - - - - Editor.

FRIDAY, DECEMBER 1, 1893.

Entered at the Post Office LaPorte, Pa. as second class mail matter.

The Tariff Destruction Bill.

The bill prepaired by the Ways and Means Committee ought to be satisfactory to the most radical free trader. True, there is a semblance of protection left in some of the schedules, but the cuts are heavy all along the line, and there must be a general unsettlement of business interests until the mills and the manufacturing establishments can accomodate themselves to the changed condition of affairs—that is if the change shall come. The free list is swelled enormously. Free lumber will not affect the Southern pine, but it will affect the lumber industries of the North and Northwest. Free ore will not hamper Alabama to any great extent, but the Pennsylvania and lake deposits will suffer. Free coal will not injure the far South, but Pennsylvania, the Virginias, Maryland and other states will be seriously troubled. Some influential Democrats who desire to flood the market with the soft coal of Nova Scotia, which can be mined with cheap labor and brought to New England and even to Pennsylvania and New York by water, are going to make a good thing out of it, but a vast industry is menaced.

It is useless to attempt to point out the defect of the bill in minute details until the manufacturers who are directly affected can take their bearings and can make up their minds just what they can do. But in a general way the bill has every promise of demoralization about it. The South has been taken care of fairly well and escapes with little injury. New England cutlery, building stone and tobacco will have a hard time of it with free competition. Pennsylvania is the great field for the raid of the "reformers." Her great woolen and textile manufactories and her immence steel mills have been made a target for the free traders, and it becomes a serious matter to determine just what can be done should this bill get through without change. There is no longer protection for the makers of agricultural implements, while the pottery industry of New Jersey receives a staggering blow. In fact, all through the list there is scarcely an industry that does not come under the hammer of the tariff smashers. The bill ought not to be labeled a bill for the collection of revenue, but a measure for the destruction of the tariff.

It will be noticed that the feature which Mr. Blaine insisted upon is knocked endwise. Under reciprocity a great trade has been springing up. Under the Tariff Destruction bill commercial treaties must be made over again. No more reciprocity. No more trading upon a basis which has proven of so much benefit to the United States. These are smashing times, sure enough. And to make up for the loss in revenue by the transfer of so many indutiable articles to the free list, what other legislation will be necessary? There is to be no revenue of any account from sugar. There has been a struggle over that sugar problem. The committee has not dared to make sugar dear by attempting to raise revenue upon it, and so it has gone to the extreme of reducing the present small duty on the refined article, while it assails the sugar-grower industry by knocking off the bounty, not at one stroke, it is true, but in a progressive reduction. This is the one great industry of the South which is seriously affected, and the sugar growers are given ample time. With little or no revenue in this direction, where is the revenue coming from except from an income tax, to be discussed in a separate bill after the tariff is disposed of?

It will take time to get down to all the iniquities and blunders of this bill. The great manufacturing establishments will have to do an immence amount of close figuring. Some of them will close; others will go on. Business must struggle along in some way, and of course many factories will get upon their feet after a fashion and will do the best they can. But where does this bill leave the workman, the one above all others who was promised large wages and plenty of work by the tariff tinkers? The workman is out at both ends. He is given less work in the bituminous coal mines, in the forests, in the ore beds, while the farmer who raises sheep will have to turn his attention in other directions or struggle along against free wool. That is one end of the cut. The other comes in less time in the mills and less pay for the work done. Whenever there is depression in the mills the employes are the first to feel it. Down go the wages. It is invariably so. We fear that under this bill there will come a reduction in many a branch of manufacturing. Reduced protection brings reduced employment and reduced remuneration, and this effect is one of the alarming features of the Tariff Destruction bill concocted by the Democratic Ways and Means Committee.

In fact there is but one pleasing thing about the bill, and that is the fact that it is not yet passed. Nor is it likely to be passed without radical amendment. Let it stand as at present and many an industry must decline. Consequently the struggle that is before Congress is one for preservation not only on the part of the capitalist who employ labor, but on the part of the laborers to save themselves from pauper wages. The country has spoken in clarion tones on the tariff. By immence majorities it has declared against the repeal of the McKinley bill. Every Republican member of Congress will fight this onslaught upon American industry and he will fight to the bitter end.

Mrs. Russel Karns was quite sick on Tuesday night. At this writing she is some better.

The people of Bernice say, the sporting folks of Jamison City are not as chuck full of sand on a cur tussle as they pretend to be. They say gas is the chief production down there.

"Now then, good people, step right up and take a good long look at the Democratic Administration for it's on its farewell tour, and it is the last one you'll see for many a year to come. Step right up."

A Democrat, who is employed in the Erie yards, was asked by a friend the other day "what he thought of the election," to which he gave the reply, "that the Democratic party had gone into the hands of a receiver, and he guessed they had received her in such a manner as to keep her from ever wandering back again." —*Ex.*

One of the worst habits into which a man can fall is that of swearing at the slightest provocation, or when things don't go to suit him. Those addicted to the habit say that it is useful as an escape valve for angry feelings, but any other words would answer the purpose as well or better. A newspaper man says that "there is no occasion to swear outside of a printing office. The habit is useful in proof-reading, indispensible in getting forms to press, and has even been known to assist in looking over the paper when it is printed, but otherwise it is a disgusting habit."

Great Railroad Scheme.

CLEVELAND, O., Nov. 22.—The long-talked-of electric elevated railroad between Chicago and New York will in all probability be built. The scheme has been in a state of incubation for the last two years. During the last 18 months there have been numerous secret meetings held in this city, and another is in progress at the residence of Dr. J. G. Anderson. Capital from New York and St. Louis is interested in the affair, and a sufficiently large amount has been secured by the projectors to insure its success.

A Big Suit for Damages.

Cynthia H. Decker, of Stroudsburg, by her attorney, Paul J. Sherwood, of Wilkes Barre, entered suit yesterday in Wyoming county courts against the Lehigh Valley Railroad Company, for $25,000 damages for the killing of her husband, Lewis W. Decker, in December, 1892. Decker was killed at the Water Street crossing in Pittston. He attempted to drive across the tracks, and when directly upon them, the gate keeper it is alleged, very carelessly shut the gates down, hemming him in. A fast train was bearing down upon him and before he could escape, it struck and mangled horse, wagon and man into one confused heap. The prosecution claims gross negligence upon the part of the gate keeper.—*New Age.*

The second week of the big strike on the Lehigh Valley Railroad is about gone and the chances of a settlement either amicably or otherwise are uncertain. If there is any decided change in the situation it is in favor of the Lehigh officials, who have succeeded in getting all the men necessary to conduct traffic. The strikers, however, will not admit that there are signes of defeat.

Reports of disorderly conduct came from several places along the line of the road Monday and the Governor commissioned nearly fifty more special policemen to guard the company's property and prevent disturbance.

MUNCY VALLEY ITEMS.

J. P. Miller, Supt. of the Muncy Valley tannery has a good part of their bark delivered at the tannery.

McClellan A. Phillips has accepted the clerkship in D. S. Stevens' store at Muncy Valley. They have a jolly set of clerks there now.

Our schools are progressing nicely under the able management of Prof. M. D. Sweeney and Miss Nora McHale.

Ellis Swank, our able blacksmith, has caught 21 coons this year. He is the boss raccoon hunter about here. Who can beat him?

There is talk afloat that the members of the Sonestown I. O. O. F. Lodge are contemplating investing in silk hats that they will make a fine appearance with their new regalia.

G. W. Bigger has opened a coal yard at this place and is doing a good business. QUESS.

JERE. KELLY'S COLUMN.

Hardware,

IS NEEDED every day of the year. About the first thing which comes to the mind, in speaking of hardware is nails. What is the price? $1.35 per keg; wire nails $1.75 per keg; Ready mixed paint $1.25 per gallon; Double bit axe $1.00; X cut saws $2 00 grind stones as low as 75 cents, each mounted on good frame $2.75; best railroad wheel barrows, garden wheel barrows, $2.00 and $2.75. Many items in a hardware store you seldom see unless called for. They are not suitable for show windows—are too large for shelving. You may not know we keep them. We have sold iron and wood pumps for

20 Years,

IRON PIPE for water and steam; iron pipe fittings for water or steam; bath room furniture and fittings; boat or crib spikes, ½x8, 10c, 12c, ⅝x10, 12c and 14c; steel road scrapers; wagon swingle trees, 50 cents; wagon neck yokes, 75 cents; double and swingle tree irons, 25 cents per set; wagon and buggy spokes; wagon and buggy bent rims; buggy bent shafts; building paper, $1.00 per roll of 500 sq. ft.; galvanized cellar window screens; steel post hole diggers; cast steel crow bars; steel harrow teeth; ready made and painted valley tin; large iron kettles; barbed wire; ribbon wire;

Plain Wire,

PLAIN TWISTED wire, plain annulled wire. All above used for fence making cheaper than wood. The very best cloth washing machine ever made, we sell you for $6.50. We do not ask you to buy them until you have tried them. No charge for using one for two weeks. Daisy cloth wringers; novelty cloth wringers; novelty cloth horse; novelty ironing board. SUMMER GOODS are now going. The best screen door; window screen; hammocks; baby carriages; express wagons; croquet sets; refrigators; ice cream freezers; water coolers; ice tongs; ice picks.

Furniture

DEPARTMENT IS NOT DEAD.

Husk, cotton and fiber matresses; bed springs; feather pillows childs cribs; lounges, couches, easy chairs —25 different styles; tables, stands.

We will take orders for goods at our EagiesMere Branch Store which is in direct communication by telephone, with our main store at Hughesville.

N. B.—Tin fruit cans—best charcoal tin, $5.00 per gross; hand made mason's glass jars ½, 1 and 2 qts.

Jere. Kelly,

HUGHESVILLE, - PA

County Treasurer, Wm. Murray was transacting business at the county seat, Wednesday.

The steel cells or cages for the county, arrived on Tuesday and are now being placed in the basement of Sheriff Mahaffey's residence.

Dr. Hill and family, of Laporte, were taken sick on Wednesday of last week. The doctor thinks the cause of it, was eating of creamery butter. The entire family is very much better at this writing.

REGISTER'S NOTICE.

Notice is hereby given that the following accounts have been duly filed in the office of the Register of Wills in and for Sullivan county viz.

Final account of Anna H. Saddler Adm'x. of the estate of John J. Saddler, deceased.

Final account of M. A. Rogers Executor of the last Will of James Rogers, dec'd.

Appraisement of widow's share in the estate of Gideon Wilcox, dec'd.

And that the same will be presented to the Orphan's Court of said county, on Wednesday the 13th day of Dec., A D 1893, at 3 o'clock p. m, for confirmation and allowance

ALPHONSUS WALSH, Register.

Registers' office LaPorte, Pa., Nov. 11, 1893.

Trial List for December Term 1893.

(RETURN DAY DEC. 11, 1893.)

1 Bernice W. Jackson and Geo. C. Jackson executors of the last will and testament of Geo. D. Jackson, deceased and Bernice W. Jackson vs. John W. Lambert and Geo. W. Lambert, heirs of Wm. Lambert, deceased, No. 32, Sept. term 1884; ejectment.

2 H. K. Williams vs Horace Dumond and James Flanigan No. 156 May T. 1891 deft's. appeal.

3 Thomas F Hunsinger vs George Housewart, No. 46, Sept. term 1891; trespass.

4 Josiah Hembury vs L. S. Burch & Co., 74 May term 1892; trespass.

5 Marion K Ryman vs Theaker Terrel & Co., No. 133 May term 1892; defendants appeal.

6 John Utz sheriff, vs John W Carroll, No. 3, Sept. term 1892; defendants appeal.

7 Joseph C Robbins vs James McFarlane & Co., No. 18, Dec. term 1892. assumpsit.

8 Ira Sherman vs John Utz sheriff, No. 2, Feb. term 1893; defendants appeal.

9 Adam Kneller vs the Township of Colley, No. 103, May term 1893; trespass.

Dr. S. S. Koser vs Alexander Hess, No. 110, Sept. term 1893; ejectment.

ALPHONSUS WALSH, Proth'y.

Prothy's. office, Laporte, Pa., Oct. 28, 1883.

Guns! Guns!! Guns!!!

STONESIFER & BARRETT

Of No. 244 Market Street, WILLIAMSPORT,

Has the cheapest and largest assortment of GUNS in the City and invites Sullivan County people to give them a call when desirous of Fire Arms of any description. Our catalogues are free, send for one.

We also pay highest price for Furs of all kinds.

STONESIFER & BARRETT, 244 Market St. Williamsport.

ATTENTION EVERYBODY!

Stop and read the FALL and WINTER announcement of the old Reliable Watch-maker and Jeweler of Dushore, Pa.

I am constantly replenishing my stock with the most desirable goods to be found in the market, suitable for my trade and within reach of your pocketbook, that I shall be pleased to show you whenever you can favor me with a call.

I shall make special prices from now until the first day of January, 1893 for the Holiday trade.

With many thank for your kindness in the past 14 years, I hope by fair and square dealing to merit a long continuance of the same.

Respectfully Yours,

J. V. RETTENBURY,

Oct. 1, 1892. Dushore, Pa

RESTAURADT

MAIN St. LAPORTE, Pa.

Oysters in every style and game in season. Choice wines, and cigars always in stock. Bock-beer in season.

No pains will be spared in waiting on Customers.

F. W. Gal'agher, Mar.10'93. Proprietor.

Winter Opening

—OF—

Foreign & Domestic Dry Goods

SPECIAL INDUCEMENT TO CASH BUYERS!

A full line of Dress Goods, including all the fashionable shades to be found in the Eastern Market, from Ginghams to fine Henriettas. Best heavy Sheeting, yard wide, 8½ cents per yard; Bleached Muslin from 7 to 11 cents per yard. Calicoes, from 6 to 9 cents per yard. Shirting, a full line at bottom prices.

CLOTHING

We are selling clothing at low figures Our stock is complete. Call and get our prices before going elsewhere.

Ladies' Misses' and Children's Shoe—the stock is large and the price low. You can buy as cheap at my store as any place in this section of the county.

HUMPHERY BROS. & TRACY,

MAKE

Men's shoes and boots, fine and course, a large stock—cheap for cash.

Men's straw hats in season. Our stock of groceries are complete and prices at the lowest figure.

T. J. Keeler.

LAPORTE, PA.

OYES! OYES!

Take notice, that JOHN V. FINKLE has just received from the East, a lot of the finest and cheapest shoes ever brought to the "Mountain City."

WOMENS,
MISSES,
MENS'
and
BOYS,

at prices which will please all, even the most parsimonious. Among the brands are the Raber & Sebert, equal to the celebrated "Burt" and at half the cost. The Douglass, Lester & Co. Solid Rock, as solid as their name. The Lottie Slipper black tan and patent leather; these are unique in style and finish; Humphrey Bros. & Co's. celebrated make, none better. The "Boys in Blue" their wives and daughters, are especially invited to call. All will be politely received and honestly dealt with. Corner of Muncy and Cherry streets, Laporte, Pa.

June 9, 1893.

CARMODY HOTEL, DUSHORE.

MIKE CARMODY Proprietor,

Everything First Class.

Charges Reasonable. Jan. 31, '90.

Sawed Shingles

The best in the market and at low bottom prices

Three grades constantly on hand Will deliver if desired.

Write—S. MEAD,

May23'90. LaPorte, Pa.

SPECIAL ANNOUNCEMENT!

Samuel Cole,

Of Dushore is headquarters for all kinds of hardware—Tools, pumps, stoves and ranges, house furnishing goods paints, oils, and varnishes. Special inducements to builders.

MANUFACTRES of copper, tin and sheet-iron-ware, Roofing, spouting BIRCH OIL DISTILLS etc., a specialty. Our prices are beyond all competition, and we invite your patronage.

SAMUEL COLE, Dushore, Pa.

TRY UBCAH FOR FURNITURE.

Dushore, Pa.

WILLIAMSPORT AND NORTH BRANCH Railroad. In effect Monday, Sept. 11, '92

1 N. P. M.	5 N. A. M.	STATIONS.	4 S. A. M.	22 P. M.
5 25	10 07	A..Will'msport..L	9 35	4 25
5 16	9 58	...Montoursville....	9 43	4 34
5 03	9 45	L.....Halls.....A	9 54	4 46
S.	S.		N.	N.
4 40	9 35	A.....Halls.....L	9 55	5 05
4 37	9 32	L....Pennsdale.....	9 58	5 08
4 30	9 25	..Opp's Crossing..	10 05	5 15
4 25	9 20	...Hughesville....	10 10	5 20
4 16	9 11	...PictureRocks...	10 19	5 29
4 12	9 07	....Lyon's Mill....	10 23	5 33
4 10	9 05	.....Chamouni.....	10 25	5 35
4 03	8 58	....Glen Mawr....	10 32	5 42
3 56	8 51	.....Edkins.....	10 39	5 49
3 53	8 48	....Strawbridge....	10 42	5 52
3 50	8 45	....Beech Glen....	10 45	5 55
3 47	8 42	...Muncy Valley...	10 48	5 58
3 40	8 35	.....Sonestown.....	10 55	6 05
3 25	8 25	....Long Brook....	11 10	6 15
3 20	8 20	.....Nordmont.....	11 15	6 20
2 55	7 55	.....Laporte....L.	11 40	6 45
	7 30	.....Ringdale.....		7 10
	7 10	.....Satterfield.....		7 30

At Hughesville, stages connect to and from Lairdsville.

At Chamouni, stages connect to and from Highland Lake during the summer season.

At Sonestown, connect with EaglesMere R. R.

CROWN ACME

The Best Burning Oil That Can Be Made from Petroleum.

It gives a brilliant light.

It will not smoke the chimney

It will not char the wick.

It has a high fire test.

It will not explode.

It is without comparison as a perfection Family Safety Oil.

It is manufactured from the finest crude in the most perfectly equipped refineries in the world.

IT IS THE BEST.

Ask your dealer for CROWN ACME.

Trade orders filled by THE ATLANTIC REFINING CO. Williamsport Station, Williamsport Pa.

LAPORTE BANK.

LAPORTE, PA.

Do a general Banking and Collecting business. Any business intrusted to us will be carefully attended to.

Agents for Steamship Tickets to and from all parts of Europe. and for Fire Insurance Companies.

J. ALFRED JORDAN, CASHIER

J. V. RETTENBURY,

WATCHMAKER AND JEWELER,

DUSHORE, PA.

THE PRESS

PHILADELPHIA

Daily, Sunday, Weekly,

FOR 1893 & 94

Still maintains its position as Philadelphia's Greatest Family Newspaper.

It Prints All the News,

And this news is carefully verified. fully classified, ably edited, legibly printed and made the more interesting by being well illustrated.

Editorially It Is Strong.

Its editorial policy being at once forceful, fearless, impartial, aggressive, honest and always directed to the public welfare.

It Is Pre Eminently a Family Paper,

Meeting all requirements as such by appealing directly to the best interests of every member of the house hold and by the absence of everything of an objectionable character in either its news, literary or advertising columns.

TERMS OF THE PRESS.

By mail, postage free in the United States, Canada and Mexico.

Daily, except Sunday, one year 1.00
" " " one month, .50
" including Sunday, one y'r, 6.00
" " " one month, .65
Sunday, one year, : : : 2 00
WEEKLY PRESS, one year, 1.00

Drafts, Checks and other Remittances should be made payable to the order of

The Press Company, Limited.

PHILADELPHIA.

As an Advertising Medium The Press is Among the Best in the United States.

Press Want "Ads" give the greatest results. The people believe in them and use them. THE PRESS prints as high as 4,044 want advertisements in a single issue and has received 10,067 answers to Press Want Ads. in a single day. This shows why Press Want Ads. give the greatest results.

Rates for Classified Advertisements Prepaid:

"Situations Wanted" HALF CENT A WORD.
"Help Wanted" - ONE CENT A WORD.
"Real Estate" - - ONE CENT A WORD.
"Boarding" - - - TWO CENTS A WORD.
"Rooms" - - - TWO CENTS A WORD.
"For Sale and Bus'ns Op'ts" Sun'y. TWO CENTS A WORD.
"For Sale and Bus'ns Op'ts" Wk'ly, ONE CENT A WORD.

For small amounts one-cent or two-cent stampes are accepted same as cash.

FINE CABINET PHOTOS.

$1.50 *Per. Dozen.*

For This Month Only at Englebreckt's Gallery

DUSHORE, . PA.

THE LAPORTE REPUBLICAN AND N. Y. TRIBUNE, is a cheap combination of reading matter—Only $1.25 a year for the two papers. Give them a trial.

J. W. Ballard,

MANUFACTURER AND DEALER

—IN—

TOP & OPEN BUGGIES,

—ALSO—

Farm and Heavy Lumber Wagons.

FACTORY WEST MAIN STREET, LAPORTE, PA.

P. S.

All kinds of repairing promptly and neatly done at reasonable prices.

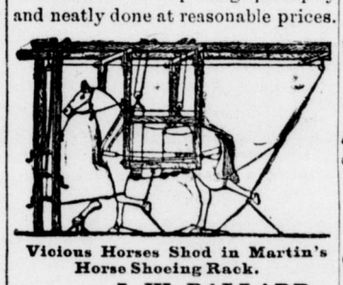

Vicious Horses Shod in Martin's Horse Shoeing Rack.

J. W. BALLARD.

May 13, '92.

CLIFF HOTEL,

EaglesMere, - - Pa.

C. F. CHENEY, Proprietor.

A large and commodious house, possessing all the at tributes of a first class hotel. The Bar is well supplied.

—GO TO—

Walter Spencer

—FOR—

Valley Queen FLOUR, Best in Town.

Our Notion Department is well stocked with goods and our prices are the lowest.

A FRESH

supply of groceries constantly arriving and prices reasonable. We invite the public to call and examine our goods before going elsewhere.

WALTER SPENCER.

May 13, '92. LAPORTE, PA.

HAIL TO THE CHEAPEST

THATS EVERYBODY'S MOTTO

and the people appreciate the fact that—

MRS. LAUER'S STORE

is right "in it" for cheap goods.

My groceries are always fresh and of the best quality. Flour and feed the best the market affords.

MRS. M. C. LAUER.

May 13, '92.

:-: ASK :-:

—your Merchant for—

Cunningham's

Celebrated Non-rust Tinware, Family Solder, Farmers Friend, and Outfit and Steamless and Oderless Kettle.

ALL FIRST CLASS WORKMEN. NO APPRENTICE WORK.

Job and Custom work done.

JAMES CUNNINGHAM, Dushore, Pa.

Jobbers & Manufacturers of Tinware.

W. L. DOUGLAS $3 SHOE WILL NOT RIP.

Do you wear them? When next in need try a pair. Best in the world.

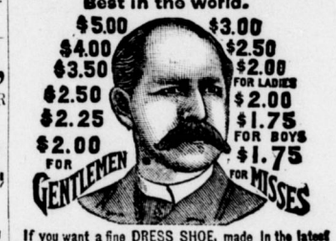

If you want a fine DRESS SHOE, made in the latest styles, don't pay $6 to $8, try my $3, $3.50, $4.00 or $5 Shoe. They fit equal to custom made and look and wear as well. If you wish to economize in your footwear, do so by purchasing W. L. Douglas Shoes. Name and price stamped on the bottom, look for it when you buy.

W. L. DOUGLAS, Brockton, Mass. Sold by M. W. BETTSFORD, Nordmont, Pa.

May 13, '92.

HOTEL KENNEDY,

LAPORTE, PA

DARBY KENNEDY, - PROP.

Everything First Class.

Charges Reasonable.

Mar7-90

LAPORTE LIVERY.

CHAS. LAUER, Prop.

Rigs kept in first class order Charges reasonable. Stables at the MOUNTAIN HOUSE—East Main St., LaPorte, Pa.

May 13, '92.

A. J. BRADLEY,

ATTORNEY-AT-LAW,

LAPORTE, - - PA.

Office with Hon. E. M. Dunham.

T. J. & F. H. INGHAM,

ATTORNEYS-AT-LAW,

LAPORTE, - - PA.

Legal Business attended to in this and adjoining Counties.

E. J. MULLEN,

ATTORNEY-AT-LAW,

DUSHORE, - - PA.

Office with B. S. Collins,

F. M. DUNHAM,

ATTORNEY-AT-LAW

Office in Court House, LaPorte, Pa.

HENRY T. DOWNS,

ATTORNEY-AT-LAW

Ex-Prothonotary, Register & Recorder of Sullivan

Office in Court House, LaPorte Pa.

E. P. INGHAM & H. K. NEWITT

ATTORNEYS-AT-LAW.

505 Chestnut street, Philadelphia, Pa.

E. EUGENE FREDENBURG,

ATT'Y AND COUNSELOR-AT-LAW.

DUSHORE, - - PA.

Office in Saxe's Block

Don't Tobacco Spit or Smoke Your Life Away.

Is the truthful, startling title of a little book that tells all about No-to-bac, the wonderful harmless guaranteed tobacco habit cure. The cost is trifling and the man who wants to quit and can't runs no physical or financial risk in using "No to-bac." Sold by all druggist.

Book at Drug Store or by mail free Address the Sterling Remedy Co., Indiana Minneral Springs Ind.

COURT PROCLAMATION.

WHEREAS, HON. J. A. SITTSER, President Judge, Honorables John Yonkin, and M. J Phillips Associate Judges of the Courts of Oyer and Terminer and General Jail Deliverer, Quarter Sessions of the Peace, Orphans Court and Common Pleas for the County of Sullivan, have issued their precept, bearing date the 23rd day of Sept, 1893, to me directed, for holding the several courts in the borough of LaPorte, on Monday, the 11th day of Dec. 1893, at 2 o'clock p. m.

Therefore, notice is hereby given to the Coroner, Justices of the Peace and Constables within the county, that they be then and there in their proper person at 2 o'clock p. m. of said day, with their rolls, records, inquisitions, examinations and other remembrances to those things to which their offices appertain to be done. And to those who are bound by their recognizances to prosecute against prisoners who are or shall be in the jail of the said county of Sullivan, are hereby notified to be then and there to prosecute against them as will be just.

THOMAS MAHAFFEY Sheriff.

Sheriff's office, LaPorte Oct. 30, 1893.