THE NATIONAL BANK OF SAYRE.

CAPITAL - $50,000.00
SURPLUS - $12,000.00

We solicit your Banking business, and will pay you three per cent. interest per annum for money left on Certificate of Deposit or Savings Account.

The department of savings is a special feature of this Bank, and all deposits, whether large or small, draw the same rate of interest.

M. H. SAWTELLE,
Cashier.

The Valley Record

J. H. MURRELLE, Publisher.
W. T. CAREY, Editor.

Published every afternoon except Sundays at 203 West Lockhart street, Sayre, Pa.
Subscription, $3.00 per year; 25c cents per month.
Advertising rates reasonable, and made known on application.

Entered as second-class matter May 10, 1905, at the postoffice at Sayre, Pa., under the Act of Congress of March 3, 1879.

FRIDAY, FEBRUARY 1, 1907.

WAVERLY

Frank E. Wood, Representative.
News and advertising matter may be left at Gregg's Racket Store, Waverly.
After 12 o'clock noon call the main office at Sayre, both phones.

Mrs. F. M. Tracy is ill at her home on Pine street.

Edward B. Duell of Danville, is visiting his mather in Waverly.

A force of workmen was making same repairs at the Erie crossing this morning.

Mrs. A. B. Bartron has returned home after a three weeks visit with relatives in Wyalusing.

Two mammoth A. T. & S. F. E. locomotives stood in the Erie yard this morning and attracted considerable attention.

Miss Fanny Devlin left this morning for Wilkes-Barre in response to a message that her sister in that city was dangerously ill.

WILL ATEND BANQUET OF GENESSE SOCIETY.

Waverly—Hon. B. L. Winters and John W. Murray will leave for New York city tomorrow where they will attend the banquet given by the Genesse county society in honor of Speaker Wadsworth. The banquet will be at the Waldorf Astoria. When Mr. Winters received the invitation he was informed that he had the privilege of bringing a friend. He notified them that Mr. Murray would accompany him, and received a reply from W. H. Campbell, who has the banquet in charge that he was very glad that his old friend "Jack" Murray was to be present. Mr. Campbell was raised in Waverly, and is at present the general superintendent of the Simpson, Crawford & Simpson store on 6th avenue in the metropolis.

MERCHANT HAS HEAD PIERCED BY NAIL.

Was Working in the Basement of His Store, and Runs Head Against Spike Inflicting Painful Injury.

Waverly—On Wednesday last Simon Zausmer had the misfortune to injure his head quite seveverly. He was working in the basement of his store, and was fixing up the electric wires that run along the floor joice. The basement was dimly lighted, making it rather difficult to see. He raised up rather suddenly to reach a poise over his head and struck against a spike that projected down from it. It punctured his scalp, inflicting a very painful injury.

Quick Results.

As an advertising medium The Valley Record brings quick results. Yesterday a Sayre citizen advertised a barn to rent. The advertisement appeared in last night's paper and this morning the advertiser notified The Record that the barn had been rented and to discontinue the advertisement. If you wish quick returns advertise in The Record.

DeWitt's Kidney and Bladder Pills drives the poison from the body. A 25 cent box holds a week's treatment. Sold by C. M. Driggs.

SIMPLE SIMON SIMPLE DREW BIG CROWD.

Performance Was Good and Everybody Present Was Well Pleased.

Simple Simon Simple drew a packed house at the Loomis last night, every seat on both floors being taken, and in the gallery standing room was at at a premium. The show has not lost any of its attractiveness since it was here last season. With the exception of three or four of the leading characters the company was entirely new. Midget Sullivan as "Mose" was the center of attraction and his antics created laughter in abundance. The musical numbers were well received and although the company was not as large as last year the audience was well pleased with the production.

BOLD BAD BURGLAR ROBS GAS METER.

Entered Basement of Hotel and Appropriated the Sum of $10 That Was Reposing in Gas Meter.

Waverly—One night the fore part of this week some bold, bad burglar entered the basement of "Boney" Thompson's hotel, and proceeded to rob the gas company. There is one of the put a quarter in the slot gas meters in the basement, and there was according to the record of the meter, about ten dollars in it at the time. The thief smashed the meter, and took every quarter there was in it.

Entertained Friends.

Waverly—Mrs. W. S. Morley gave a pink luncheon yesterday to some friends in honor of Mrs. F. H. Hagerman of Towanda. Covers were laid for eight. An excellent luncheon was served, the color scheme being carried out through the different courses. All voiced their opinion that Mrs. Morley was a model hostess.

Williams' Kidney Pills.

Have you neglected your Kidneys? Have your overworked your nervous system and caused trouble with your Kidneys and Bladder? Have you pains in the loin, side, back, groins and Bladder? Have you a flabby appearance of the face, especially under the eyes? Too frequent desire to pass urine? If so, Williams' Kidney Pills will cure you. Sample Free. By mail, 50c. Sold by Druggists. Williams Mf'g. Co., Prop'r., Cleveland, O. Sold by C. M. Driggs, druggist.

Funeral This Afternoon.

Waverly—This afternoon at three o'clock occurred the funeral of Mrs. Margaret Wilkinson at the home of W. W. Wilkinson on Park place. The service was conducted by the Rev. H. B. Cook, and the remains were buried in Forrest home cemetery.

Piles! Piles! Piles!

Dr. Williams' Indian Pile Ointment will cure Blind, Bleeding, Ulcerated and Itching Piles. It absorbs the tumors, allays the itching at once, acts as a poultice, gives instant relief. Dr. William's Indian Pile Ointment is prepared for Piles and Itching of the private parts. Every box guaranteed. Sold by druggists, by mail, for 50c and $1.00. Williams Mf'g. Co., Cleveland, O. For sale by C. M. Driggs, druggist.

Altogether Too Poetic.

A very poetical young man, wishing to ask a young lady if he might speak to her a few moments, wanted to know "if he could roll the wheel of conversation around the axletree of her understanding for a moment." The poor girl fainted.

Fertile Soil of Panama.

The soil of Panama is very fertile, especially the first and second bottom lands, where almost anything will grow and mature. The uplands are also productive, and especially adapted to coffee growing.

Vegetable Terror.

What is called the "vegetable boa constrictor" is a species of climber which, it is said by romancers, twines about great trees so tightly as to strangle them to death. It is claimed to have been discovered in India.

Limited to Men.

Big, red, spongy noses are not, we are told, always due to bibulousness. They are sometimes caused by a certain disease. But did you ever see a woman who had it?

They Have To.

The Boston Transcript has an article on "Coughing at Concerts." Undoubtedly concert managers would prefer that patrons do their coughing outside—at the box office.

The World's Unfortunates.

Taking the statistics for the entire world four and a half persons to the thousand are either deaf, dumb, blind or mentally deficient.

Old Gold Mines to Be Worked.

English capitalists are going to work the ancient gold mines in the Alps, to which the Romans used to condemn early Christians.

Needs Newspaper Experience.

Dr. Newell Dwight Hillis says we need more poets. He'd say the opposite if he were an editor.

Has Much Public Business.

Notwithstanding the public buildings owned by New York city it pays in rents $232,000 annually.

Vast Waste of Sahara.

The Sahara desert is half as large as the United States.

THE SPIRIT OF THE AGE

Have you not noticed the remarkable change in pet dogs?" asked my vis-a-vis in the subway train.

"No," I answered, puzzled.

"Have you not observed how they spring new tricks on their masters every few weeks which their masters have not taught them? Does not your dog sham dead with consummate pathos; does it not beg in the most engaging manner, and carry a flag without being asked?"

"I have no dog," said I.

"Well, if you had it would," continued the stranger, unabashed. "If you will watch dogs nowadays you will see a serious life-purpose reflected in their eyes. And observe horses, too. In the seclusion of the stable they conscientiously practice standing on their hind legs. They dance the waltz. They whinny in various keys. This is true of many a mere cab horse. Watch them."

"There are none in the subway," I objected.

My vis-a-vis leaned toward me with an air of the deepeest mystery.

"There will be soon," he whispered.

"What under the sun do you mean?" I inquired.

"Do you suppose that the intelligent classes among animals are not alarmed about their future in this age of machinery? Do you suppose that the phrase 'The Horseless Age' has not reached the ears of equine thinkers? Do you suppose that pet dogs are not viewing with alarm the growing popularity of the mechanical toy—the Teddy bear, the stuffed pup, the woolly baa-lamb? Of course they are. And it stands to reason that they are taking the most vigorous steps for self-preservation."

I began to be interested in spite of myself.

"What steps are they taking?" I asked.

"There are some horses alive," answered the stranger, more mysteriously than ever, "which possess more than one horse power."

"Get out!" I exclaimed.

"Yesterday," continued my vis-a-vis, "I saw a storage battery horse."

"Hasn't the doctor advised you to leave it alone?" I asked sarcastically.

This silenced him for a while. He allowed the train to pass two stations before he said another word. Then he leaned toward me again.

"Look at cats," he said.

"I won't," I replied testily.

"Look at the hitherto unambitious rab—"

"Now, once for all," I cried, losing all my patience at last, "tell me what it is that you are driving at."

"Simply this," he answered at once. "For months past I have been observing the actions of animals with the greatest care. I have followed them about. I have peeped into the privacy of the kennel and the manger. I have watchey Tabby at home. And my investigations have convinced me absolutely that there is in existence a—now, what do you suppose?"

"Oh, spring it!" I snapped.

"A Correspondence School for Animals. Can't you imagine the kind of things that are being taught by mail to our domestic beasts? 'Ten Lessons in the Kennel; or, Be a Trick Dog;' 'Are You Tired of Street Fighting?—Learn to Be a Lapdog;' 'Stamp Out the Toy Evil; or, How to Act as if Wound Up.' And there are similar courses for the more serious needs of equine pupils. 'Up from Livery; or How to Eat Gasoline and Run;' 'Are You Tied to a Cab?—Be a Circus Horse;' 'Ho! for the Vanderbilt Cup; or, How to Digest a Storage Battery.' Oh, I am sure that some knowing animals have started such a school and are leading their fellows along the path to higher knowledge. Is it not superb, is it not—"

"I looked my vis-a-vis severely in the eye.

"Where you belong," I said, "is in the—"

He beamed at me.

"I just escaped," he remarked.

Gigantic Mystery.

The office was locked. There was a red sign on the door with these mysterious letters:

"G. T. G. S."

The policeman passed and was mystified. So was the postman. Presently the crowd began to collect from all sides. Ten minutes later there was a surging mob outside the office. Just then a bewildered and perspiring individual fought his way through the crowd an opened the door of the office.

"In the name of the mad mullah! What does all this mean?" he gasped. "Black hand, burglars, or fire?"

"Neither, sir," replied the policeman. "We were only a little puzzled to know what 'G. T. G. S.' means?"

The owner of the office laughed long and loud.

"G. T. G. S.? Oh, that means: 'Gone to Get Shaved.'"

And the crowd melted away like a snowball on the equator.

Above His Station.

Gen. Morrell, of Philadelphia, has the reputation of being the best dressed man in the house of representatives. He is also more fully endowed with good looks than most of his legislative brethren.

He was coming down the main aisle of the house the other day, when a pretty girl in the gallery on the right of the press gallery, said:

"Oh! look at that diplomat on the floor while the house is in session!"

Brother—Yes, I like Jack well enough, Minnie; but how did you ever happen to marry a man a head shorter than you are?

Minnie—I had to choose, Fred, between a little man with a big salary, and a big man with a little salary.—Tit-Bits.

"FATHER OF ARMY ATHLETICS."

Capt. Koehler Convicted for Disrespect to Superiors.

Washington.—Capt. L. M. Koehler, of the Fourth United States cavalry in the Philippines, seems to have got himself into trouble by his disregard of army etiquette in his zeal to provide for the comfort of his men. He has been found guilty by court-martials of making "vexatious" charges against Maj. Hugh L. Scott and of using disrespectful language toward Maj. Gen. Leonard Wood.

The trouble is the outgrowth of a dispute between Maj. Scott and Capt. Koehler previous to the fight at Mount Dajo last March. Maj. Scott was in command.

When the Fourth cavalry troops took their station at this place there were poor accommodations for the

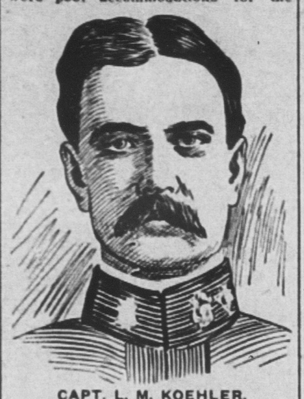

CAPT. L. M. KOEHLER.
(Found Guilty of Making "Vexatious" Charges Against Superiors.)

enlisted men and horses. Capt. Koehler requested an improvement in the way of better quarters for his men, and when Maj. Scott paid no attention to this Capt. Koehler sent a communication through military channels charging him with neglect and with not attending to his duties as a commanding officer.

Maj. Gen. Wood ordered Capt. Koehler court-martialed for disrespect to Maj. Scott. The court-martial found Capt. Koehler's charges against Scott were unnecessary and vexatious, but did not say they were untrue.

After the finding of the court-martial had been approved Gen. Wood reprimanded Capt. Koehler, whereupon the captain appealed from the reprimand to the secretary of war and in doing so sent a strong letter through the military channels, in which he accused Gen. Wood of prejudice and of trying to shield Maj. Scott. It is for this letter that Capt. Koehler underwent his second court-martial, which has just convicted him. He will lose several numbers in grades.

Capt. Koehler is from Milwaukee. He began the practice of gymnastics when he was nine years old, and was the world's all-around gymnast and athlete when, in 1885, President Arthur appointed him swordmaster at the West Point military academy. He for years was head coach of the football team at West Point, and is known as the "Father of Athletics in the Army."

TO BUY STEVENSON HOME.

German Government Orders Purchase of Vailima in Samoa.

New York.—The governor of German Samoa has been authorized to purchase Vailima, the home of the late

Stevenson Home Near Apia, Samoa.

Robert Louis Stevenson, near Apia, for a government residence. It would puzzle an architect and his clerk to draw the ground plan of this structure and it would be an equal problem to draft any of its elevations. It seems to consist of two houses put together at the corners and held in this association by a porch. In such a climate a porch on many accounts is the most habitable, certainly the most generally inhabited part of a house. The Vailima porch in every particular is of the uncertain character of the house or houses of which it is a part. One stretch of it is entirely on the ground floor, another stretch has two stories—in fact, there is one stretch of this porch which clings to the second story without any ground support at all. Some of it is open to breeze and sun, some is shaded by lattices and climbing vines, still other parts are boarded over to form odd rooms which were hastily run up to suit the needs of the tenants. The older section of the house contains a large parlor, so dark and shaded as to seem cool, and overhead are the living apartments. In like manner the chief theme of the newer part of the house is the dining-room, with a library and a small writing room overhead.

Nose-bleed is frequently caused by not minding your own business. It may be cured by calling the police and diving into the nearest drug store.

IMPORTED OLIVE OIL.
Good for Medicine.
$1.50 to $3.00 per gallon.
Imported Macaroni 5c to 10c per pound
JOHN PECKALLY,
Elizabeth Street, Waverly.

MRS. HORNER TESTIFIES.

Wife of Victim in Riverhead Tragedy Told of Shooting by Simpson.

RIVERHEAD, N. Y., Feb. 1.—When the trial of Dr. James W. Simpson, charged with the murder of his father-in-law, Bartley T. Horner, was resumed in the supreme court here Mrs. Horner took the witness stand and after telling of the shooting related events intended by the prosecution to show that there had been friction between the doctor and Mr. Horner.

She was considered the most important witness thus far sworn. She told how her husband came downstairs on the night of the shooting, how Simpson had followed him to the kitchen, of hearing a shot and then rushing out and saying to the doctor as she saw her husband's body on the floor:

"I hope God will forgive you for what you have done."

Dr. Simpson's reply was, according to her testimony:

"I hope he will."

She said that on one occasion Dr. Simpson remained away overnight, that her husband asked him where he had been and that the defendant replied he had been "with the boys in New York." She said her husband retorted that the doctor had "been squandering his money again on dissolute women and bringing disgrace to the family."

When court convened for the night session District Attorney Furman announced that Mrs. Horner had collapsed from the nervous strain attending her appearance on the witness stand and that she could not go on with her testimony. Her daughter, Mrs. Simpson, wife of the defendant, was so wrought up over the condition of her mother that she would not be able to take the stand for the present, Mr. Furman declared.

Wall Street's Little Joke.

NEW YORK, Feb. 1.—Wall street is much amused to learn that Theodore Roosevelt, president of the United States, is the registered holder of $10,000 6 per cent bonds of the Dakota extension of the St. Paul, Minneapolis & Manitoba railroad whose character is now being attacked by Attorney General Young of Minnesota. Mr. Young has been following closely in the footsteps of President Roosevelt in checking the activities of corporations, especially railroads.

Our Flag Not a Toy.

NEW YORK, Feb. 1.—Under no circumstances is the American flag to be regarded as a toy, according to the board of United States general appraisers. The board decided that Takito & Co. of Chicago and other Japanese importers cannot bring in the stars and stripes under the toy schedule of the Dingley tariff.

FINANCIAL AND COMMERCIAL.

Closing Stock Quotations.

Money on call nominally at 3@3½ per cent; prime mercantile paper, 5½@6½ per cent; exchanges, $330,201,950; balances, $12,297,867.

Closing prices:

Amal. Copper	112¼	N. Y. Central	136⅞
Atchison	101⅝	Norf. & West.	85½
B. & O.	116	Penn. R. R.	131¼
Brooklyn R. T.	73¾	Reading	122⅛
C., C., C. & St. L.	88¼	Rock Island	26¼
Ches. & Ohio	50¼	St. Paul	148½
Chi. & Northw.	181¾	Southern Pac.	93
D. & H.	210	Southern Ry.	26
Erie	35	South. Ry. pf.	65
Gen. Electric	158	Sugar	130¼
Ill. Central	163	Texas Pacific	32
Lackawanna	499¾	Union Pacific	172⅛
Louis. & Nash.	135¼	U. S. Steel	44¼
Manhattan	141½	U. S. Steel pf.	105¼
Int.-Met.	35	West. Union	82⅛
Missouri Pac.	87		

New York Markets.

FLOUR—Firm, but dull; Minnesota patents, $4.10@4.35; winter straights, $3.40@3.50; winter extras, $2.80@3; winter patents, $3.60@3.85.

WHEAT—Market advanced about ¼c. on light receipts, higher cables, unfavorable weather, covering of shorts and broadening of speculative sentiment; May, 85 5-16@85 9-16c.; July, 84⅞@84 15-16c.

CORN—Higher Liverpool cables, wet weather west and the bullish Argentine crop situation caused corn to advance ¾c.; July, 53¾c.

BUTTER—Creamery, extras, per pound, 32½@33c. (Mercantile Exchange official quotation, extras, 32c.); firsts, 29@31c.; seconds, 25@28c.; thirds, 23@24c.; held, extras, 29½@30c.; firsts, 26@28c.; seconds, 23@25c.; thirds, 20@22c.; state dairy, tubs, firsts, 27@29c.; seconds, 24@26c.; thirds, 20@22c.

CHEESE—State, full cream, small and large, September, fancy, 14¼c.; October, best, 13½@14c.; good to prime, 12½@13c.; winter made, average best, 12c.; inferior, 11@12c.; light skims, 11c.; half skims, best, 9½@10c.; part skims, prime, 5@8½c.; fair to good, 6½@7½c.; common, 4@5c.; full skims, 2@3c.

EGGS—State, Pennsylvania and nearby, selected, white, fancy, 31@32c.; good to choice, 28@30c.; extra mixed, 26@28c.; firsts to extra firsts, 25½@27c.; dirties, 20@22c.; checks, 18@20c.; refrigerators, 20@24c.

POTATOES—Quiet, but steady; Pennsylvania, choice, per bushel, 55@58c.; New York and western, do., 48@50c.; do., fair to good, do., 42@45c.

LIVE POULTRY—Firm; fowls, 13@14c.; old roosters, 9@10c.; chickens, 10@13½c.; ducks, 14@15c.; geese, 13@14c.; turkeys, 14@16c.

DRESSED POULTRY—Firm; fowls, choice, 14c.; do., fair to good, 12½@13½c.; old roosters, 9½c.; nearby chickens, 14@15c.; western, do., 11@14½c.; turkeys, nearby, choice to fancy, 19@20c.; western, do., choice to fancy, 18@19c.; fair to good, do., 16@17c.; ducks, nearby, 14@15c.; western, do., 12@14c.; geese, nearby, 10@12c.; western, do., 9@10c.

Live Stock Markets.

CATTLE—Supply light; market steady; choice, $5.80@6.10; prime, $5.50@5.75; veal calves, $8.50@9.

HOGS—Receipts fair; market slow; prime heavies, $7.05@7.10; other grades, $7.10; roughs, $5.50@6.25.

SHEEP AND LAMBS—Supply fair; market slow; prime wethers, $5.50@5.70; culls and common, $2@3; lambs, $4@7.70.

'07 FEBRUARY '07

Su.	Mo.	Tu.	We.	Th.	Fr.	Sa.
..	..	..	..	..	1	2
3	4	5	6	7	8	9
10	11	12	13	14	15	16
17	18	19	20	21	22	23
24	25	26	27	28	..	..
..	..	..	..	..	..	..

W. P. Smeaton,
UPHOLSTERING
Repairing and Refinishing.
ELIZABETH ST.
Waverly, - - N. Y.

BEES GUARD FURS OF THEIR OWNER

INSECTS ARE TRUE TO THEIR TRUST IN ABSENCE OF TRAPPER.

INTRUDER QUICKLY ROUTED

Trader Enters Cabin During Storm, but Unexpected Attack of Stingers Forces Him to Take Refuge in a Pond.

Ignace, Ont.—How Pete Mercer, a trapper from Lake St. Joseph, left some hives of bees to guard his furs while he came here to attend his sister's funeral has just become known through the arrival of Henry Routier, a trader, who had the misfortune to get mixed up with the bees.

Mercer had quite a stock of valuable furs on hand when he received by courier the news of his sister's death, and what to do with them he didn't know. His presence in Ignace was needed immediately, else it would have been an easy matter for him to take his treasure to the nearest friendly trapper for safe keeping. This being out of the question, he sought some other way.

Mercer has a sweet tooth, and, sweets being scarce in the woods, the trapper hit upon the idea some years ago of raising bees to satisfy his longing. He therefore imported several colonies, which he kept in hives near his shanty. They and their progeny became used to him, but on several occasions were known to attack visiting trappers. They even set upon the courier, and it was this incident which resulted in Mercer placing them on guard over his valuables.

Lugging the hives into the shanty, he bored a hole in the door, so that they could come and go at will, and then left, feeling reasonably sure that no one would make off with his furs. He was so certain, in fact, that he would find everything right upon his return that he didn't even worry.

It so happened that Routier had an order for the pelt of a fisher, and, hearing that Mercer had one, he went considerably off his route to make the purchase. He arrived at the cabin shortly after dusk, and, finding the door locked, sat down to wait. This was on the day of Mercer's departure, and when a storm came up Routier made bold to burst the latch and enter, thinking that he would make good the damage when the owner got back.

On entering the shanty in the dark the trader stumbled over a hive, upsetting it. The next instant thousands of bees were buzzing about his head, stinging him at all exposed points. The attack was unexpected, and in trying to fight off the insects Routier knocked over another hive. This increased the anger of the bees, and it

Thousands of Bees Buzzed About His Head.

would have gone hard with the trader if he hadn't promptly found the door.

Being a good woodsman, the trader ran toward a small pond he had passed in reaching the shanty, and plunged in to his neck. With most of his body protected by water, he was able to fight off his tormentors, but not until he was so badly stung that he was almost crazed. Eventually he got to land, daubed mud on his swollen face, arms and legs, and dried out. Next day he was in a high fever, and headed for civilization. It was while hurrying along that he met Mercer, and mutual explanations were exchanged.

Boy Lives Years as a Girl.

St. Louis.—Joseph Teddar, who admitted in court that he had lived five years in St. Louis, part of the time as a boy and part of the time as a girl, and who told of serving as a girl in the House of the Good Shepherd and house of refuge and masquerading in the juvenile court as a girl, was discharged by Judge Pollard because three working girls who accused him of improper conduct failed to substantiate the specific charges on the stand. Miss Helmer, 16 years old, one of the complainants, was so incensed over Teddar's discharge that she struck him in the face as he was leaving the court room and knocked him down. Miss Helmer was arrested.

A. E. BAKER,
CARPENTER AND BUILDER.
17 Pleasant St., Waverly, N. Y.

Proof Fr...

Mrs. A. C. Train... Conn., writes that a fr... sample bottle of Bloodine helped her when she was all run down. Bloodine is a body builder and system tonic of wonderful merit, and if you have not tried it, you should today. The greatest system Tonic in the world. Sick Kidneys are positively cured by Bloodine. Sold by C. M. Driggs, Sayre.

PLEASE GIVE ME A TRIAL.

Do you appreciate a good thing? We know you all do; so when you want anything in the line of furniture upholstered or repaired, no matter what you have, I can do the work and do it right. My prices are right, and my work is guaranteed for six months.

A postal card will bring me to your house with samples and prices.

J. P. OTTARSON,
Cor. Broad and Pennsylvania Avenue.
Waverly, N. Y.

TOUHEY'S HOTEL

Everything new and up-to-date. First-Class Accommodations.

Thomas Ave., Opposite L. V. Station.

Rates $1.50 Per Day. Sayre.

LOOMIS OPERA HOUSE

TUESDAY EVENING, FEB. 5.

Mary Mannering

in the New American Play

"Glorious Betsy"

by Rida Young,
Author of "Brown of Harvard."

Direction of Sam S. and Lee Shubert, (Inc.)

By Arrangement with Jas. K. Hackett.

A PERFECT COMPANY,
A DELIGHTFUL COMEDY.

Carriages may be ordered for 10:40.

Seat Sale Opens Saturday at 9 a. m at Box office.

Prices 25, 50, 75, $1.00 $1.50

WANT ADS

Rates:—Wanted, Lost, Found, For Sal etc., ½ cent a word each insertion for the first three times, ¼ cent a word each insertion thereafter. None taken for less than 25 cents. Situations wanted free to paid in advance subscribers.

WANTED.

Wanted—Experienced table girls at the Wilbur House. 3t

Girl Wanted for general housework. Inquire 109 Packer avenue, Sayre, Pa. 209-f

FOR SALE.

For Sale—A farm located on east side of Susquehanna river, opposite Sayre, known as the Reeves farm Will sell all or part. Enquire of F. P. Murphy of the firm of Murphy & Bilish. 224-6

For Sale—Lot No. 9, "Highlands," West Lockhart street. Desirable location. Price moderate. Inquire at 403 West Lockhart street, Sayre, Pa. 225-6*

For Sale—English bull dog, 18 months old and a fine watchdog, kind to children. Call at W. H. Lockerby's barber shop, Waverly. 221-6

For Sale—Pair of bobsleds, also horse, buggy and harness. Inquire of 413 North Lehigh avenue, Sayre, Pa. 220-6*

Several houses and lots for sale in esirable locations in town. Terms to suit purchasers. Inquire of W. G. Schrier, Maynard Block, Athens. 39-f

House and lot at $850, also one at $1,300. A snap if taken at once. Enquire G. N. Angler, 103 Park Place, Valley telephone 58y. 209.

FOR RENT.

For Rent—Two large furnished rooms, seven minutes walk from L. V. R. R. station. Inquire at 332 West Lockhart street, Sayre 223-6*

A Suite of rooms at No. 5 Lincoln street, Waverly. Call at premises. 221-6*

For Rent—Six room brick house, corner of Maple and Miller streets, Sayre. Possession given at once. Valley phone, 227x. C. L. VanScoten, 10 Paine street, Athens 220-6

No. 426 South Wilbur, at once. Modern conveniences, gas and gas range. $15.00 per month.
Enquire C. C. West. 217-f

Ten room brick house, modern improvements. Inquire at this office. 147-f

Subscribe for The Record.
"All the news that's fit to print."