

WE WILL MAIL ORDERS AND PREPAY FREIGHT OR EXPRESS ON PURCHASES OF \$5.00 OR OVER.



REESER, KESSLER, WIELAND CO. THE BIG STORE WITH THE LITTLE PRICES

Sayre, Pa.

Store Closes Daily at 6 P. M. Except Saturday and Two Evenings After L. V. R. R. Pay.

WE KNOW of no time when a dollar bought more reasonable goods than it will now, and that applies throughout this big store. Summer Goods have been given their marching orders, and no matter at what counter you shop you will see evidences of it.

Millinery at One Half Price

Needless to say, the styles are correct. They have been produced by our New York trimmers and worth original prices, but clear the deck so near the close of the season. We reserve none and offer all at one half price. Our work room is still open and a New York trimmer at your service.

Second Floor Left

Women's White Suits and Separate Coats

They are Poplin, Shruok Cotton and Linen. Invariably all white, though some have lavender, Alice blue and reseda cuffs and collars. All new, all jaunty and all smart update apparel. Prices are 1 off.

Second Floor Right

Linen Automobile Coats Value, \$8; Special at \$6.

Also a choice lot of Light Wool Suits for women and big girls, each at one half price. Alterations will not be made free at this price.

Second Floor Right

Sale on Women's Wash Suits continued.

It's Live Store News to Know

You can get Wash Suits for boys and girls here at clearance prices. Hundreds to select from and scarcely any end to design. Second Floor Front

We Furnish Homes Complete; Cash or Deferred payments. We invite you to inspect our plan.

HILL & BEIBACH CAFE Best of Everything Lockhart St. Sayre.

G. J. KITCHIN, SAYRE'S LEADING DRAYMAN. Special care and prompt attention given to moving of Pianos, Household Goods, Safes etc

TOUHEY'S HOTEL Everything New and Up-to-Date. First-Class Accommodations. Thomas Ave. Opposite L. V. Station. Rates \$1.50 Per Day. Sayre.

DR. A. G. REES, M. D. 100 Lake St. West Sayre. OFFICE HOURS: 8 to 11:00 a. m., 2 to 4:30, 7:00 to 8:00. Gentle urinary and chronic diseases a specialty. Both phones.

A. N. MURRAY, M. D. SPECIALTIES: Diseases of the Eye, Ear, Nose and Throat, and the Proper Fitting of Glasses. Hours—9-12; 1-4; 7-8; Sundays by appointment. Office, Wheelock Block.

OSBORN'S LIVERY Heavy and Light Draying and Moving. Baggage called for and delivered in any part of Sayre, Athens and Waverly, and all kinds of team work attended to promptly. Livery attached. 207 N. Lehigh Ave. Valley Phone 208x

H. L. TOWNER, M. D. Specialties. Diseases of Women and of the Bowels. Hours—7 to 9 a. m., 1 to 3, 7 to 8 p. m. OFFICE—SAMUEL'S BLOCK. Valley Telephone 27x. 128 Lockhart St.

Another Lot Peter Pan Waists

This time plaited, made of lawn, and are decidedly popular, judging from the number we sell each week. 98c. Second Floor Centre

An Unusually Liberal Offer on Hammocks and Refrigerators

Because none are reserved, our entire line of Hammocks, about 15 styles, and Refrigerators, showing five styles and sizes, are on sale, being left over from the clearance sale.

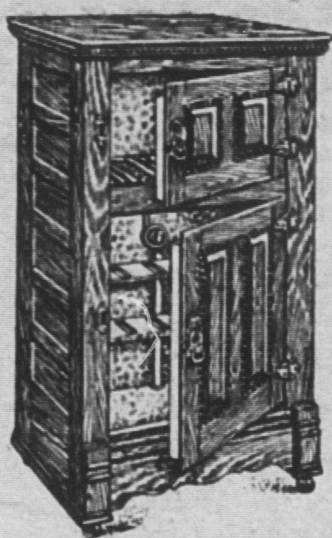

One Fourth Off Third Floor

Very Special for Thursday and Friday

A full 8 oz box of Talcum Powder at 7c. Street Floor Right

Special for Thursday, Friday and Saturday

The choice of 18 Chiffoniers at one third off. No two alike. Some oak, birdseye maple, white enamel, tuna, or natural mahogany. Prices ranging from \$5.87 to \$22.37. The original price marks remain on each piece, which when purchased, will be figured one third off. Third Floor

ROOT AT RIO. Secretary of State Welcomed to Brazilian Capital.

RIO DE JANEIRO, July 23.—The United States cruiser Charleston, with Secretary Root on board, entered the harbor from Bahia at 7 a. m. and was saluted with nineteen guns from the forts. The American ambassador, Mr. Grison, and the Brazilian ambassador, Senor Nabuco, went on board the Charleston at 9:30, which was seen surrounded by hundreds of noisy launches and ferries crowded with people anxious to greet the American secretary of state. The latter and his family, accompanied by Senor Nabuco, landed in the thirty or royal barge John VI. amid the salutes of the assembled warships, including those of Brazil, Germany and Argentina. On landing Mr. Root was welcomed by General Rio Branco, the Brazilian foreign minister, as the representative of President Alves. A reception was then held beneath a floral arch at the landing place, which was surrounded by troops and many thousands of cheering people. Secretary Root was welcomed in a brief address by General Rio Branco, who spoke of the advantages of a pan-American alliance. An enormous procession composed in part of cavalry, carriages, police and lancers, escorted Secretary Root through the streets. Ambassador Nabuco rode in the carriage with Mrs. Root, while General Rio Branco rode with Secretary Root. Later Secretary Root and Ambassador Grison paid an official visit to President Alves.

FINANCIAL AND COMMERCIAL. Closing Stock Quotations.

Money on call easy at 3 1/2 per cent; prime mercantile paper, 5 1/2 to 6 per cent; exchange, 127, 127 1/2; balances, 11, 10, 10 1/2. Closing prices: Amal. Copper, 10 1/4; N. Y. Central, 10 1/4; Atchafalaya, 10 1/4; Norf. & Wash. 8 1/4; E. & O., 11 1/4; Penn. R., 11 1/4; Brooklyn R. T., 7 1/4; Reading, 11 1/4; C. C. & H. L., 5 1/4; Rock Island, 2 1/4; Ches. & Ohio, 3 1/4; St. Paul, 10 1/4; Chi. & Northw., 10 1/4; Southern Pac., 2 1/4; D. & H., 10 1/4; Southern Ry., 3 1/4; Erie, 4 1/4; South. Ry. pt., 3 1/4; Gen. Electric, 10 1/4; Sugar, 10 1/4; U. S. Central, 10 1/4; Texas Pacific, 2 1/4; Lackawanna, 5 1/4; Union Pacific, 10 1/4; L. & N. S., 10 1/4; U. S. Steel, 10 1/4; Manhattan, 10 1/4; U. S. Steel pt., 10 1/4; Metropolitan, 10 1/4; West. Union, 10 1/4; Missouri Pac., 10 1/4.

TRADE CONDITIONS. R. G. Dun & Co.'s Weekly Business Review.

NEW YORK, July 23.—R. G. Dun & Co.'s report for the week says: Comparisons of the volume of current business with results at the corresponding date in the previous years are so uniformly favorable that the outlook can only be regarded with confidence. Seasonal statements are now sufficiently complete to make it certain that the first half of 1926 was the most prosperous six months period in the nation's history, and, unless heavy cancellations occur, the last half of the year will establish a still higher record. Building operations are extensive, and would be much greater if the cost of labor and materials had not caused the abandonment of many plans. Commercial failures in the United States are 210, against 162 last week, 202 the preceding week and 214 the corresponding week last year. Failures in Canada number 15, against 22 last week, 21 the preceding week and 27 last year. Of failures this week in the United States 72 were in the east, 68 south, 61 west and 15 in the Pacific states, and 64 report liabilities of \$5,000 or more. Liabilities of commercial failures reported for July to date are \$5,122,079, compared with \$5,528,629 a year ago.

Live Stock Markets. CATTLE—Supply light; market steady.

SHOPS—Supply light; market steady. HOGS—Receipts fair; market active; prime heavy, \$11; medium, \$10; heavy Yorks, \$10; light Yorks, \$9; and pigs \$8.75; roughs, \$8.50; stags, \$8.50.

Rev. Will A. Kelley and wife will leave on Monday for a vacation trip. They will spend two weeks at Montpelier, Vt., Mr. Kelley's old home, and from there they will go to Canton, N. Y., and the Thousand Islands, where they will remain until September 1st.

Rev. D. H. Dennison, pastor of the Baptist church at Eden, N. Y., who is visiting his son on Frederick street, Athens, will preach in the Church of Christ tomorrow morning. He and his son will also furnish special music for the occasion. In the evening Rev. Virgil W. Wallace of Sweet Valley, Pa., will preach.

Manning Elsbree gave a musicale at his home on Pennsylvania avenue last evening and many of the prominent musicians of this vicinity were in attendance. They were favored by the presence of Fred L. Corby, organist of Greenwood Avenue Baptist church, New York, and Miss Goetting, a prominent musician of Medina, N. Y. It was a very enjoyable gathering.

Miss Mary J. Walker returned to Ulster this forenoon in an automobile.

Miss Eunice Fitch is spending a week with Sarah Sawtelle in Ulster.

Miss Nona Lynch went to Lake Wesauking this morning for a week's stay.

Miss Edna Dyer entertained last evening in honor of her friend, Miss Elsie Evans.

A. R. Jones, who has been visiting at Geo. Crawford's, returned to Philadelphia last night.

Will Sawyer is having a new concrete walk laid in front of his South Main street residence.

Misses Lora Stevens and Marian Green will spend Sunday at the former's home in Wyalusing.

N. P. L. excursion to Eldridge park Wednesday August 15, via Erie. Full particulars later. 66-4

George L. Fuller and wife and Mrs. James Watson attended the Odd Fellows' picnic at Wildwood today.

Surveyor Walker was yesterday running levels for grading Paine street and fixing the location of sidewalks.

The fifth annual reunion of the Hines family will be held at the home of J. L. Hines in Athens, August 30.

Two special trains morning and afternoon to Eldridge park, Wednesday, Aug. 15, N. P. L. excursion, via Erie. 66-4t

R. T. Hainesworth and wife went to Wysox today to spend Sunday at the home of his sister, Mrs. T. Brague.

Mrs. Lee Shepard and Mr. and Mrs. Fred Watkins went to Shehequin this morning to spend the day with friends.

A telephone message from East Troy at noon today states that W. H. Shaw is no better and that he passed a very bad night.

H. C. Johnson and family went to Myersburg this morning, where they will enjoy the scenes of their early home for a week.

Miss Jennie Robinson, sister of Cashier S. F. Robinson and B. B. Mitchell and sister of Troy are guests of friends in Athens.

George A. Lamkin and Dr. D. McClarty were fishing last night and landed the largest pickerel ever caught in the Susquehanna.

Mrs. Charles Close and daughter Martha went to Mount Pisgah this morning, where Miss Close will be the guest of her mother, Mrs. Geo. Ballard.

Mrs. Jane David has been the guest of her daughter, Mrs. Clinton A. Weller, and went to Penn Yan today where she will visit her daughter, Mrs. Wm. Potts.

Miss Nellie Wade of the Campbell House has been quite ill and yesterday she was sent to the hospital, where she underwent an operation for appendicitis today.

Mrs. Stella English and son Charles of New York, have been visiting at the home of the former's father, Ira Osborne, for the past week and returned home yesterday afternoon.

Harry Gore of Washington, came to Athens last evening accompanied by his son, H. Rogers Gore. The former will stay only until Monday at the home of his father, Major W. H. H. Gore while the latter will spend some time in Athens and Shehequin.

Rev. Will A. Kelley and wife will leave on Monday for a vacation trip. They will spend two weeks at Montpelier, Vt., Mr. Kelley's old home, and from there they will go to Canton, N. Y., and the Thousand Islands, where they will remain until September 1st.

Rev. D. H. Dennison, pastor of the Baptist church at Eden, N. Y., who is visiting his son on Frederick street, Athens, will preach in the Church of Christ tomorrow morning. He and his son will also furnish special music for the occasion. In the evening Rev. Virgil W. Wallace of Sweet Valley, Pa., will preach.

Manning Elsbree gave a musicale at his home on Pennsylvania avenue last evening and many of the prominent musicians of this vicinity were in attendance. They were favored by the presence of Fred L. Corby, organist of Greenwood Avenue Baptist church, New York, and Miss Goetting, a prominent musician of Medina, N. Y. It was a very enjoyable gathering.

Miss Mary J. Walker returned to Ulster this forenoon in an automobile.

Miss Eunice Fitch is spending a week with Sarah Sawtelle in Ulster.

Miss Nona Lynch went to Lake Wesauking this morning for a week's stay.

Miss Edna Dyer entertained last evening in honor of her friend, Miss Elsie Evans.

A. R. Jones, who has been visiting at Geo. Crawford's, returned to Philadelphia last night.

Will Sawyer is having a new concrete walk laid in front of his South Main street residence.

Misses Lora Stevens and Marian Green will spend Sunday at the former's home in Wyalusing.

N. P. L. excursion to Eldridge park Wednesday August 15, via Erie. Full particulars later. 66-4

George L. Fuller and wife and Mrs. James Watson attended the Odd Fellows' picnic at Wildwood today.

Surveyor Walker was yesterday running levels for grading Paine street and fixing the location of sidewalks.

The fifth annual reunion of the Hines family will be held at the home of J. L. Hines in Athens, August 30.

Two special trains morning and afternoon to Eldridge park, Wednesday, Aug. 15, N. P. L. excursion, via Erie. 66-4t

R. T. Hainesworth and wife went to Wysox today to spend Sunday at the home of his sister, Mrs. T. Brague.

Mrs. Lee Shepard and Mr. and Mrs. Fred Watkins went to Shehequin this morning to spend the day with friends.

A telephone message from East Troy at noon today states that W. H. Shaw is no better and that he passed a very bad night.

H. C. Johnson and family went to Myersburg this morning, where they will enjoy the scenes of their early home for a week.

Miss Jennie Robinson, sister of Cashier S. F. Robinson and B. B. Mitchell and sister of Troy are guests of friends in Athens.

George A. Lamkin and Dr. D. McClarty were fishing last night and landed the largest pickerel ever caught in the Susquehanna.

Mrs. Charles Close and daughter Martha went to Mount Pisgah this morning, where Miss Close will be the guest of her mother, Mrs. Geo. Ballard.

Mrs. Jane David has been the guest of her daughter, Mrs. Clinton A. Weller, and went to Penn Yan today where she will visit her daughter, Mrs. Wm. Potts.

Miss Nellie Wade of the Campbell House has been quite ill and yesterday she was sent to the hospital, where she underwent an operation for appendicitis today.

Mrs. Stella English and son Charles of New York, have been visiting at the home of the former's father, Ira Osborne, for the past week and returned home yesterday afternoon.

Harry Gore of Washington, came to Athens last evening accompanied by his son, H. Rogers Gore. The former will stay only until Monday at the home of his father, Major W. H. H. Gore while the latter will spend some time in Athens and Shehequin.

WILLIAMS & SUTTON SHOES SAYRE, PA. SHOES OUR ENTIRE STOCK OF OXFORDS At Greatly Reduced Prices. \$5.50 Nettletons now \$4.38. \$4.00 Walk-Overs now \$2.98. 3.50 Walk-Overs now 2.78. 4.00 Edwin C. Burts now 2.98. 3.50 Patrician now 2.98. 3.00 LaFrancs now 2.48. \$2.00 Doris now \$1.48. HIGH GRADE SHOE REPAIRING PROMPTLY DONE.

Permanent Dentistry

A quarter of a century ago we placed some gold fillings in the teeth of a well known gentleman at present a resident of Sayre. These fillings today are just as bright, firm and useful as the day they were made. We will tell you the name of the party, if you wish to see him yourself.

There are variations in dental workmanship, just as there are differences in the various brands of flour. If you desire the highest degree of proficiency—the skill and knowledge that will make YOUR fillings serviceable twenty five years from today—come in or phone for an appointment. On the other hand, if you take pleasure in having your teeth filled over and over again every year or two, you should go elsewhere—we do not do that kind of work.

J.W. Murrelle, D.D.S., 106 Centre St., ATHENS, PA. Valley Phone 97 D.

Bring Your Job Printing to Murrelle's Printing Office

"The Satisfactory Place." From four to eight skilled job printers and a new, up-to-date equipment are at your service.

Our patrons say we have the disposition to please. We keep our promises.

Talmadge Building, Eimer Ave., Sayre. Valley Phone 128x.

WE PRINT The Valley Record

E. M. DUNHAM, ATTORNEY-AT-LAW. Office—Rooms 4 and 5, Eimer Block, Lockhart Street, Sayre, Pa.

LEHIGH VALLEY R. R. (In effect May 13, 1926.) Trains leave Sayre as follows: EASTBOUND.

12:32 A. M. Daily for Towanda, Tunkhannock, Wilkes-Barre, Marsh Creek, Allentown, Bethlehem, New York, Philadelphia, Baltimore and Washington.

2:40 A. M. Daily for Towanda, Tunkhannock, Pittston, Wilkes-Barre, Glen Summit Springs, Hazlet, Williamsport, Wyalusing, Lewisville, Tunkhannock, Pottsville and Williams-Barre.

6:45 A. M. (Waverly 6:30 A. M.) Week days only for Athens, Dillsburg, Towanda, Danville, New Albany, Towanda, Pottsville, Hazlet, Williamsport, Wyalusing, Lewisville, Tunkhannock, Pottsville and Williams-Barre.

8:50 A. M. (Waverly 8:30 A. M.) Daily for Towanda, Tunkhannock, Pottsville, Wilkes-Barre, Glen Summit Springs, Hazlet, Williamsport, Wyalusing, Lewisville, Tunkhannock, Pottsville and Williams-Barre.

10:00 A. M. Sunday only for Athens, Milton, Union, Towanda, Wyalusing, Lewisville, Monaca and Tunkhannock.

12:50 P. M. (Waverly 12:20 P. M.) Daily for Towanda, Tunkhannock, Pottsville, Hazlet, Williamsport, Wyalusing, Lewisville, Tunkhannock, Pottsville and Williams-Barre.

ALEX D. STEVENS, INSURANCE AND REAL ESTATE.

Loans Negotiated, Insurance Written, Houses Rented, Items Collected, Taxes Paid.

ROOM 7, EIMER BLOCK LOCKHART ST. SAYRE

CEMENT SIDEWALKS

When you want a cement sidewalk laid in a first-class, durable manner, call on Simeon Davis. You will get the benefit of years of practical experience. Mason work of all kinds. Simeon Davis, Olive St., Sayre.

H. TUTTLE, M. D. Specialist

Practice limited to diseases of the Eye, Ear, Nose and Throat. Glasses accurately fitted. Hours 10 to 12 a. m., 2 to 5, 7 to 8 p. m. Office and residence, 211 North Eimer Ave. Valley phone 128x.

LEHIGH VALLEY R. R. (In effect May 13, 1926.)

Trains leave Sayre as follows: EASTBOUND.

12:32 A. M. Daily for Towanda, Tunkhannock, Wilkes-Barre, Marsh Creek, Allentown, Bethlehem, New York, Philadelphia, Baltimore and Washington.

2:40 A. M. Daily for Towanda, Tunkhannock, Pottsville, Wilkes-Barre, Glen Summit Springs, Hazlet, Williamsport, Wyalusing, Lewisville, Tunkhannock, Pottsville and Williams-Barre.

6:45 A. M. (Waverly 6:30 A. M.) Week days only for Athens, Dillsburg, Towanda, Danville, New Albany, Towanda, Pottsville, Hazlet, Williamsport, Wyalusing, Lewisville, Tunkhannock, Pottsville and Williams-Barre.

8:50 A. M. (Waverly 8:30 A. M.) Daily for Towanda, Tunkhannock, Pottsville, Wilkes-Barre, Glen Summit Springs, Hazlet, Williamsport, Wyalusing, Lewisville, Tunkhannock, Pottsville and Williams-Barre.

10:00 A. M. Sunday only for Athens, Milton, Union, Towanda, Wyalusing, Lewisville, Monaca and Tunkhannock.

12:50 P. M. (Waverly 12:20 P. M.) Daily for Towanda, Tunkhannock, Pottsville, Hazlet, Williamsport, Wyalusing, Lewisville, Tunkhannock, Pottsville and Williams-Barre.

3:13 P. M. Daily, Black Diamond Express, for Towanda, Tunkhannock, Pottsville, Hazlet, Williamsport, Wyalusing, Lewisville, Tunkhannock, Pottsville and Williams-Barre.

4:55 P. M. (Waverly 4:45 P. M.) Week days only for Athens, Dillsburg, Towanda, Danville, New Albany, Towanda, Pottsville, Hazlet, Williamsport, Wyalusing, Lewisville, Tunkhannock, Pottsville and Williams-Barre.

6:50 P. M. Daily for Towanda, Tunkhannock, Pottsville, Wilkes-Barre, Glen Summit Springs, Hazlet, Williamsport, Wyalusing, Lewisville, Tunkhannock, Pottsville and Williams-Barre.

8:50 P. M. Daily for Towanda, Tunkhannock, Pottsville, Wilkes-Barre, Glen Summit Springs, Hazlet, Williamsport, Wyalusing, Lewisville, Tunkhannock, Pottsville and Williams-Barre.

10:00 P. M. Sunday only for Athens, Milton, Union, Towanda, Wyalusing, Lewisville, Monaca and Tunkhannock.

12:50 A. M. Daily for Towanda, Tunkhannock, Pottsville, Wilkes-Barre, Marsh Creek, Allentown, Bethlehem, New York, Philadelphia, Baltimore and Washington.

1:58 A. M. Daily for Geneva, Rochester, Buffalo, Niagara Falls, Toronto, Detroit, Chicago, St. Louis and points west.

DON'T FORGET the excellent values for little money at McMahan's We have dry goods that will please you as well as the prices. We also have shoes at the lowest prices and of the latest cut. D. E. McMahan, I. O. F. Block, Cor. Pine and Main Sts., Athens

Murphy & Blish Make Suits to Order Fit, Style and Workmanship Guaranteed