

REESER, KESSLER WIELAND CO. THE BIG STORE WITH LITTLE PRICES SAYRE, PA.

Store Closes Daily at 6 P. M. Except Saturday and Two Evenings After L. V. R. R. Pay.

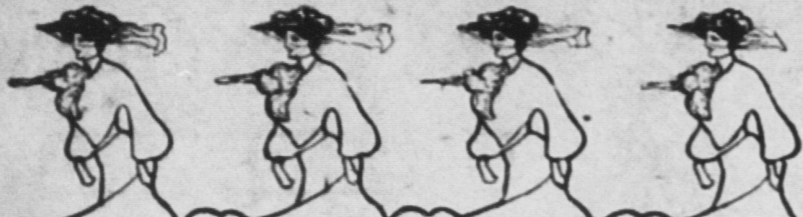

The Easter Millinery Turns Out in Full Flower

When our unusual opening occurs then we will display the gray chip, mushroom, tricorn of white chip, Milan straw, tuscan, neopolitan, Sis Hopkins, Peter Pan, Johnny Jones sailor and others.

AT POPULAR PRICES



Eaton and Pony Suits

We have a motto of "Expansion and Betterment." This is illustrated in the exclusive yet elaborate line of suits we show this spring.

The Basement

Is full of housecleaning equipments. Scarcely anything can be asked for that we do not carry, and the price is always right.

Jackets of All Sorts and Sizes

In the wanted materials. Some with a touch of trimming here and there, giving them character, individuality and distinction.

Silk coats in tourist style. Some of them two year guaranteed wear. Can't think when we showed such good value. \$8.87 to \$18.00.

Gent's Furnishings

New silk ties, wash ties, Manhattan shirts, gloves and light spring toggery at prices less than specialty stores can make.

Third Floor Opportunities in Floor Coverings. Don't Buy Until You See Our Lines

ATHENS.

Ezra C. Potter is on the sick list. J. T. Corbin, Esq., was in Towanda today.

Frank Sutton was in Towanda on business today.

A lodge of the M. P. A. will be organized here next week.

M. W. Gerogid of East Smithfield was in town today.

E. F. Loomis attended the Sousa concert in Elmira last evening.

Mrs. H. D. Sevison and children returned from Williamsport today.

Lawyer W. P. Wilson of Towanda transacted business here yesterday.

Col. H. G. Blair of Liberty Corners attended the meeting of the U. V. L. yesterday.

Mrs. W. H. Shaw and Mrs. Sydney Bull went to East Troy today to remain a few days.

Charles F. Murray of Wilkes-Barre is visiting his brother, M. P. Murray of this place.

An increase of pension to \$17 per month has been granted to John Sheeler of Ulster.

Rev. W. E. Daw of Athens will conduct services at the church of the Redeemer this evening.

John Heavener, Will Croll and Frank Little took a hunt down the river this morning for ducks.

There will be an entertainment given by the students at high school hall next Tuesday evening.

Miss Grace Bird who has been visiting her sister, Miss Martha Bird, returned to Smithfield this morning.

Mrs. M. E. Greenway has been the guest of her sister, Mrs. Geo. Weed, a short time and returned to Laurel Hill this morning.

The Women's Missionary society of the Presbyterian church will meet at the church tomorrow (Friday) afternoon at 3 o'clock.

A. E. Allyn, manager of the cold storage plant, has disposed of his interest in the business and started for Hastings, Nebraska, today, where he will reside in the future.

Mr. and Mrs. G. R. Murray have been the guests of Mrs. Murray's parents, Mr. and Mrs. J. L. DeGroff, a short time and went to Smithfield today. They will return to their home in New York soon.

Mrs. Floyd Campbell has been staying with her parents, Mr. and Mrs. C. E. McKinney, while their goods were being moved from Satterfield to Laceyville, and this morning she went to her new home.

PASTOR GIVEN RECEPTION

Athens—The reception given to Rev. A. F. von Tobel and wife at the Presbyterian church parlors last evening was a very pleasant affair. It was largely attended; the preachers and members of all the other churches uniting with his congregation to give him a welcome and to wish him success.

PUBLIC DUMPING GROUND

Athens—A public dumping ground has been established at the foot of Harris street by the borough authorities. All kinds of rubbish except vegetable and animal matter may now be deposited there.

LOQMIS OPERA HOUSE ORCHESTRA

Strictly Up-to-Date Music furnished for Balls, Parties and all manner of Social Functions, either public or private. Any number pieces desired will be furnished. Call Valley Record for terms, etc.

OFFICERS INSTALLED

Athens—The following officers were installed in Athens Lodge I. O. O. F., last evening by District Deputy E. J. Browning of Towanda: N. G., H. B. Bressler; V. G., Bert Stone; Financial Secretary, Geo. H. Northrup; Recording Secretary, Irwin Stroud; Chaplain, Lewis Beiner; Conductor, Herman Taylor; Warden, John McIntyre; I. G., Steve Warner; O. G., Geo. Wood; Past Grand, Leon Lane; Right Supporter, J. L. DeGroff; L. S., C. A. Weller. The N. G. appointed Pearl Holcomb R. S. S., and Howard Brink L. S. S., and the V. G. appointed Fenton Weller R. S. S., and George Campbell L. S. S. The lodge was highly complimented for their proficiency in the work of the order.

Not Extravagant Praise. "What did the editor say about your story?" asked the young man's friend. "I don't believe he liked it very well."

"Well, there are differences in the appreciative faculty as well as in the ability to create. The same man's taste will vary according to circumstances."

"I suggested that, and he agreed with me. He said that if a man found himself on a desert island with nothing to read except my story and a back number city directory, he might read my story."—Stray Stories.

Benevolent Soul.

The following advertisement recently appeared in a London paper: "Milk—If the individual who stole the milk off my doorstep this morning will be good enough to knock at the door on the occasion of his next professional visit I'll give him a drop of rum to put in it. Milk taken neat on cold mornings and an empty stomach is likely to injure the internal economy of outdoor workers. Address, etc."

Herring in Kaiser Canal. Among the benefits brought to Germany by the Kaiser Wilhelm canal are shoals of herring. The fish enter the canal, according to an official report, on their way from the Baltic to the North sea, and when the Brunshutzel lock is closed they congregate in such large numbers as to be captured with ease.

Unique Publication.

The Cavalry Journal, which is the latest British military periodical, and is edited by Gen. Baden-Powell, has its pages perforated, postage stamp fashion, on the inside page, so that if a reader wishes to save a page for reference or send it to a friend he can easily tear it out.

LADIES' Tailor Made Suits

From \$10.00 Up Spring Jackets Newest Tailored Styles for Ladies and Misses.

A Nice Line of Ladies' Skirts At Very Low Prices to Suit Everyone.

Call and See Our New Spring Materials in All the Latest Patterns

Don't Forget the Place, D. E. McMAHAN I. O. O. F. BLOCK, Cor. Pine and Main Sts., ATHENS.

LAW & WINLACK,

Attorneys and Counselors at Law.

A GENERAL LAW BUSINESS TRANSACTED.

LAW'S BUILDING, 210 DESMOND ST., Valley Phone 180-A. Sayre.

H. L. TOWNER, M. D.

Specialties Diseases of Women and of the Rectum. Hours—7 to 9 a. m., 1 to 3, 7 to 8 p. m. OFFICE—SAMUEL'S BLOCK, Valley Telephone 27x. 128 Lockhart St.

TOUHEY'S HOTEL

Everything New and Up-to-Date. First-Class Accommodations. Thomas Ave., Opposite L. V. Station. Rates \$1.50 Per Day. Sayre.

L. B. DENISON, M. D.

Office, Rooms 3 and 4 Talmadge Building, Elmer Ave. Valley Phone at office and residence.

Advertise in The Record.

WILLIAMS & SUTTON SHOES SAYRE, PA. SHOES GROVER'S Soft Shoes For Tender Feet Women whose feet are naturally tender, or have been made over-sensitive by wearing ill-fitting shoes, may here find shoes peculiarly adapted to their need. GROVER OXFORDS JUST RECEIVED.

J. W. Murrelle, D. D. S., Office and Residence at 106 Center Street, Athens, Pa. Bridge Work Our Specialty Valley Telephone 97d

HOLD ON LEHIGH VALLEY R. R. (In effect Dec. 31, 1905) Trains leave Sayre as follows: EASTBOUND: 12:27 A. M. Daily for Towanda, Tunkhannock, Pittston, Wilkes-Barre, Mauch Chunk, Allentown, Bethlehem, New York, Philadelphia, Baltimore and Washington. 7:00 A. M. (Waverly 6:45 A. M.) Week days only for Athens, Ulster, Towanda, Montrose, New Albany, Dunbar, Battsfield, Halls, Williamsport, Wyalusing, Laceyville, Tunkhannock, Pittston and Wilkes-Barre. 8:50 A. M. (Waverly 8:35 A. M.) Daily for Towanda, Tunkhannock, Pittston, Wilkes-Barre, Mauch Chunk, Allentown, Bethlehem, New York, Philadelphia, Baltimore and Washington. 10:00 A. M. (Waverly 9:45 A. M.) Daily for Towanda, Tunkhannock, Pittston, Wilkes-Barre, Mauch Chunk, Allentown, Bethlehem, New York, Philadelphia, Baltimore and Washington. 12:50 P. M. (Waverly 12:35 P. M.) Daily for Towanda, Tunkhannock, Pittston, Wilkes-Barre, Mauch Chunk, Allentown, Bethlehem, New York, Philadelphia, Baltimore and Washington. 3:10 P. M. Daily Black Diamond Express for Towanda, Tunkhannock, Pittston, Wilkes-Barre, Mauch Chunk, Allentown, Bethlehem, New York, Philadelphia, Baltimore and Washington. 4:55 P. M. (Waverly 4:45 P. M.) Week days only for Athens, Ulster, Towanda, Montrose, New Albany, Dunbar, Battsfield, Halls, Williamsport, Wyalusing, Laceyville, Tunkhannock, Pittston and Wilkes-Barre. 10:40 P. M. Daily for Allentown, Bethlehem, Mauch Chunk, Newark and New York. Carries Sleeping Car Passengers only. WESTBOUND: 1:58 A. M. Daily for Geneva, Buffalo, Niagara Falls, Toronto, Detroit, Chicago, St. Louis and points west. 3:40 A. M. Daily for Geneva, Rochester, Caladonia, Batavia, Buffalo, Corning for Niagara Falls and Toronto. 6:10 A. M. Daily for Lockwood, Van Riten, Spencer, Ithaca, Trumansburg, Haystack, Corning, Geneva, Rochester, Batavia, Corning for Auburn week days only. 11:00 A. M. Week days only for Lockwood, Van Riten, Spencer, Ithaca, Trumansburg, Interlaken, Haystack, Corning, Geneva, Clifton Springs, Victor, Rochester, Caladonia, Batavia, Buffalo, Corning for Niagara Falls, Detroit, Chicago, St. Louis and points west. 3:47 P. M. Daily for Lockwood, Odessa, Barlett (Watkins) Valois, Lodi, Gilbert, Varick and Geneva. 6:35 P. M. Daily Black Diamond Express for Geneva, Rochester, Buffalo, Niagara Falls, Detroit, Chicago, St. Louis and points west. 6:38 P. M. Daily for Lockwood, Van Riten, Spencer, Ithaca, Trumansburg, Haystack, Corning, Geneva and Manchester. AUBURN DIVISION: A. M. Week days only for Owego, Franconia, Cortland, Canastota, Grout, Morris, Auburn, Wadsworth, Hartland, Canastota, Grout, Morris, Auburn, Syracuse, Utica and Albany. P. M. Daily for Owego, Franconia, Cortland, Canastota, Grout, Morris, Auburn, Syracuse, Utica and Albany. There is no nook nor corner where The Valley Record does not circulate

H. R. TALMADGE, Both 'Phones. Elmer Ave. A. H. MURRAY, M. D. SPECIALTIES: Diseases of the Eye, Ear, Nose and Throat, and the Proper Fitting of Glasses. Hours—9-12; 1-5; 7-8; Sundays by appointment. Office, Wheelock Bldg. Maynard, Maynard & Schrier Attorneys and Counselors. M. P. A. Block, Sayre, Pa. Maynard Block, Athens, Pa. JOHN C. PECKALLY, DEALER IN Foreign and Domestic Fruits. 500 gallons of pure Olive Oil just received. 500 boxes of macaroni and imported cheese. All direct from Italy. No. 5 Elizabeth St., Waverly.

Murphy & Blish, The Purchasing Power Of \$15.00 as applied to Clothes buying was never more strikingly demonstrated than in the extraordinary values we have received for Spring. Men's and Young Men's Suits cut in the new fashionable length, with deep center vent, broad collars and lapels are here in all the newest patterns. SAYRE, PA., Lockhart St., Next to Postoffice.

Bring Your Job Printing to Murrelle's Printing Office "The Satisfactory Place." From four to eight skilled job printers and a new, up-to-date equipment are at your service. Our patrons say we have the disposition to please. We keep our promises. Talmadge Building, Elmer Ave., Sayre. Valley Phone 128x. WE PRINT The Valley Record C. J. KITCHIN, SAYRE'S LEADING DRAYMAN. Especial care and prompt attention given to moving of Pianos, Household Goods, Safes, etc. HILL & BEIBACH CAFE Best of Everything Lockhart St. Sayre.

LOOMIS OPERA HOUSE ALL THIS WEEK Matinee—Wednesday and Saturday. John A. Hemmelein's Big Comedy Co. THE IDEALS Including Miss Beatrice Earle And Howson's Band and Orchestra. Extra Vaudeville Feature, the Great Arminta and Burke. The Perfect Woman Gymnast and the Funny Aerial Comedian. Tonight—"A Man of Mystery." Tomorrow night—"The Price of Honor." Popular Prices—10, 20 and 30c. Matinee Prices—10 and 20c.

THE BEST STORE IN TOWN! M. PROCAS Will open a Confectionery Store on Friday, April 6, at 4:30 p. m., in the Elmhurst Block, at C. U. Ingham's old stand. Carnations Will Be Given Away Free Nice fresh made candies in attractive boxes. Political Announcement To the Republican Voters of Bradford County: I hereby announce myself as a candidate for Representative to the Pennsylvania Legislature from Bradford county, subject to the rules of the Republican party. If elected I will work for and vote for the enactment of laws allowing trolley roads to carry freight, establishing a two cents a mile fare on steam roads, compelling corporations to bear their proper share of taxation, providing for the entire expense of the public schools from the state funds, and for such other measures as may be demanded by the people of this county. Dr. C. L. Stevens, 2nd Ward, Athens. March 10, 1906.

A. J. GREEN CONTRACTOR AND BUILDER. Plans and Estimates Furnished 626 Stevenson St., Sayre, Pa.

LEHIGH AND SCRANTON COAL At the Lowest Possible Prices. Orders can be left at West Sayre Drug Store, both phones; or at the Erie street yards at Sayre. Both Phones. COLEMAN HASSLER, Trustee's Sale By virtue of an order issued by Hon. John W. Coddling, Referee in Bankruptcy, the undersigned, trustee of Edna B. Eisbree, a bankrupt of the township of Ulster, County of Bradford and State of Pennsylvania, will expose to public sale at the Town Hall in the Borough of Sayre, Pa., on SATURDAY, APRIL 14, 1906, at 2 o'clock, p. m., the following properties: First. Lot, piece or parcel of land, lying and being in the Borough of Sayre, bounded and described as follows: Beginning on the east line of Chestnut street, 114 feet south of Joe Varner's southwest corner, south 46 feet to a corner of lot known as J. F. Overshire lot; thence east 140 feet to a corner; thence north 46 feet to a corner; thence west 140 feet to the place of beginning. Second. Lot, piece or parcel of land situated in the Borough of Sayre, County of Bradford and State of Pennsylvania, bounded and described as follows: Beginning on the east line of Chestnut street 67 feet from Joseph Varner's southwest corner; thence south 47 feet along the east line of Chestnut street to north line of said Eisbree; thence east 140 feet along said Edna Eisbree's north line; thence north 47 feet to corner; thence west 140 feet to place of beginning. Third. Lot, piece or parcel of land lying and being in the Borough of Sayre, County of Bradford and State of Pennsylvania, bounded and described as follows: Beginning at a point in the east line of Chestnut street 22 feet south of the southwest corner of Joseph Varner's; thence south 45 feet to a corner; thence east 140 feet to a corner; thence north 45 feet; thence west 140 feet to place of beginning. Fourth. Lot, piece or parcel of land, situated in the Borough of Sayre, County of Bradford and State of Pennsylvania, bounded and described as follows: Beginning on the north by lands of George Richtmyre, west by lands of T. H. Bailey, south by Lincoln street and east by lands of E. R. West. Each of the above four lots is improved with a concrete house thereon. Fifth. Lot, piece or parcel of land situated in the Borough of Sayre, County of Bradford and State of Pennsylvania, bounded and described as follows: Beginning at the southwest corner of lot of Joseph Varner on Chestnut street; thence running east 200 feet to corner; thence south 160 feet to lands of J. F. Overshire; thence west along said Overshire 60 feet; to lands of E. B. Eisbree; thence north along said Eisbree 138 feet; thence west along said Eisbree 140 feet to the east line of Chestnut street; thence north 22 feet to the place of beginning. The purchaser of said property to take title free of all incumbrances. Terms of Sale—Fifty per cent on the day of sale, and the balance on confirmation of sale and delivery of deeds. H. H. MERCEREAU, ESQ., Trustee of E. B. Eisbree, Bankrupt. Sayre, Pa., April 2, 1906. 273-6

COAL At the Lowest Possible Prices. Orders can be left at West Sayre Drug Store, both phones; or at the Erie street yards at Sayre. Both Phones. COLEMAN HASSLER, Trustee's Sale By virtue of an order issued by Hon. John W. Coddling, Referee in Bankruptcy, the undersigned, trustee of Edna B. Eisbree, a bankrupt of the township of Ulster, County of Bradford and State of Pennsylvania, will expose to public sale at the Town Hall in the Borough of Sayre, Pa., on SATURDAY, APRIL 14, 1906, at 2 o'clock, p. m., the following properties: First. Lot, piece or parcel of land, lying and being in the Borough of Sayre, bounded and described as follows: Beginning on the east line of Chestnut street, 114 feet south of Joe Varner's southwest corner, south 46 feet to a corner of lot known as J. F. Overshire lot; thence east 140 feet to a corner; thence north 46 feet to a corner; thence west 140 feet to the place of beginning. Second. Lot, piece or parcel of land situated in the Borough of Sayre, County of Bradford and State of Pennsylvania, bounded and described as follows: Beginning on the east line of Chestnut street 67 feet from Joseph Varner's southwest corner; thence south 47 feet along the east line of Chestnut street to north line of said Eisbree; thence east 140 feet along said Edna Eisbree's north line; thence north 47 feet to corner; thence west 140 feet to place of beginning. Third. Lot, piece or parcel of land lying and being in the Borough of Sayre, County of Bradford and State of Pennsylvania, bounded and described as follows: Beginning at a point in the east line of Chestnut street 22 feet south of the southwest corner of Joseph Varner's; thence south 45 feet to a corner; thence east 140 feet to a corner; thence north 45 feet; thence west 140 feet to place of beginning. Fourth. Lot, piece or parcel of land, situated in the Borough of Sayre, County of Bradford and State of Pennsylvania, bounded and described as follows: Beginning on the north by lands of George Richtmyre, west by lands of T. H. Bailey, south by Lincoln street and east by lands of E. R. West. Each of the above four lots is improved with a concrete house thereon. Fifth. Lot, piece or parcel of land situated in the Borough of Sayre, County of Bradford and State of Pennsylvania, bounded and described as follows: Beginning at the southwest corner of lot of Joseph Varner on Chestnut street; thence running east 200 feet to corner; thence south 160 feet to lands of J. F. Overshire; thence west along said Overshire 60 feet; to lands of E. B. Eisbree; thence north along said Eisbree 138 feet; thence west along said Eisbree 140 feet to the east line of Chestnut street; thence north 22 feet to the place of beginning. The purchaser of said property to take title free of all incumbrances. Terms of Sale—Fifty per cent on the day of sale, and the balance on confirmation of sale and delivery of deeds. H. H. MERCEREAU, ESQ., Trustee of E. B. Eisbree, Bankrupt. Sayre, Pa., April 2, 1906. 273-6