# J. W. KNAPP & SON

WAVERLY'S DEPARTMENT STORE — TOWN CLOCK BLOCK

STORE OPEN EVENINGS UNTIL XMAS.

## OPENING OF CHRISTMAS NOVELTIES

We have opened up in the past few days a large and handsome collection of Christmas Novelties. You'll find on display here the largest and finest assortment of useful gifts shown in this section. We quote a few:

HANDERCHIEFS,
HAND BAGS,
FANCY NECKWEAR,
GLOVES, RIBBONS,
SHIRT WAISTS,
WHITE GOODS FOR WAISTS,
UMBRELLAS,
APRONS,

DRESS GOODS,
SILKS,
TRIMMINGS,
MUSLIN UNDERWEAR,
DRESSING SACQUES,
BED SPREADS,
BLANKETS,
QUILTS,

FURNITURE,
CARPETS, CURTAINS,
RUGS,
PICTURES,
FURS,
COATS,
SKIRTS,
BATH BLANKETS.

## THE HANDSOMEST STOCK OF FURNITURE IN THIS SECTION



**THE NATIONAL BANK OF SAYRE.**

Capital - $50,000.00
Surplus - $12,000.00

We solicit your Banking business, and will pay you three per cent. interest per annum for money left on Certificate of Deposit or Savings Account.

The department of savings is a special feature of this Bank, and all deposits, whether large or small, draw the same rate of interest.

**M. H. SAWTELLE,**
Cashier.



## The Valley Record

J. H. MURRELLE, Publisher.
W. T. CAREY, Editor.

Published every afternoon except Sunday at Murrelle's Printing Office, Sayre, Pa.
Subscription, $3.00 per year; 25 cents per month.
Advertising rates reasonable, and made known on application.

Entered as second-class matter May 10, 1905, at the postoffice at Sayre, Pa., under the Act of Congress of March 3, 1879.

"All the news that's fit to print"

THURSDAY, DECEMBER 7, 1905.


### New Isham Shell.

The new Isham shell, which, the inventor says, will sink the largest battleship in three minutes, is being tested at the Sandy Hook proving grounds. The shell is constructed of 900 pounds of cast steel and carries and explodes a charge of 129 pounds of dynamite and nitroglycerin. It is the most powerful ever made. A 12-inch gun is used to fire it. The obstruction at which the explosive is aimed for the test is a piece of Harveyized steel, 12 inches thick, backed by heavy oaken timbers and a mound of sand.

### Husband Sleeps Under Bed.

Brooklyn, N. Y.—A pretty woman with auburn hair asked the clerk of a court for advice as to what she could do with her husband, John Bird, with whom she lives in a Fourth avenue flat. They have two small children. Mrs. Bird says that since her husband "got religion" he insists on sleeping under the bed, because he does not want her to have other men coming to see her. The clerk told his visitor that Mr. Bird could not be arrested, and referred her to a lawyer, who advised her to apply for a separation.

## WAVERLY

FRANK E. WOOD, Representative
News and advertising matter may be left at Gregg's Racket Store, Waverly.
After 12 o'clock noon call the main office at Sayre, Valley 'phone 142A.

Holiday goods at Strong's.

W. E. Case is suffering from an attack of lumbago.

Pyrography outfits at Strong's.

Dr. B. Gipple of Alden, N. Y., was in town this morning.

Pyro. etched wood at Strong's.

Miss Nellie Cortright of Philadelphia is visiting friends in town.

Fancy calendars at Strong's.

Assemblyman Sherman Moreland of VanEtten is in town today.

Post cards of Waverly at Strong's

Mrs. J. O. Reber went to Elmira this morning.

Mrs. A. K. Gore of Clark street is in Elmira today.

Ernest Reddings of Syracuse is visiting Waverly friends for a few days.

Mrs. Frank Keeler and Mrs. J. W. Clark went to Elmira this afternoon.

Mrs. Fred Sherwood, who has been ill for the past month, is much better.

George Miller of Elmira called on Lou Miller, Broad street, this morning.

Attorney F. E. Hawkes is confined to his home with an attack of the grippe.

Mrs. Thomas Deuel of Tioga Centre spent last evening with Mrs. M. T. Baker.

James and William Ridgeway of Monroeton are visiting at J. B. Glazier's, Pleasant street.

Mrs. Arthur Sherwood has returned from Spencer where she has been for the past two weeks.

Mrs. William Turner of Chicago, who has been visiting her uncle Dr. Chas. E. Annabel, has returned home.


## We Have That Xmas Present

Among the Xmas bargains you will find none to compare with the honest values we are offering.

Don't fail to see the new parlor and music cabinets, just arrived.

Be sure and see the latest and most practical dressing table ever on the market.

# GRAF & CO.,

Furniture Dealers and Funeral Directors.

Broad St. and Park Ave., Waverly, N. Y.


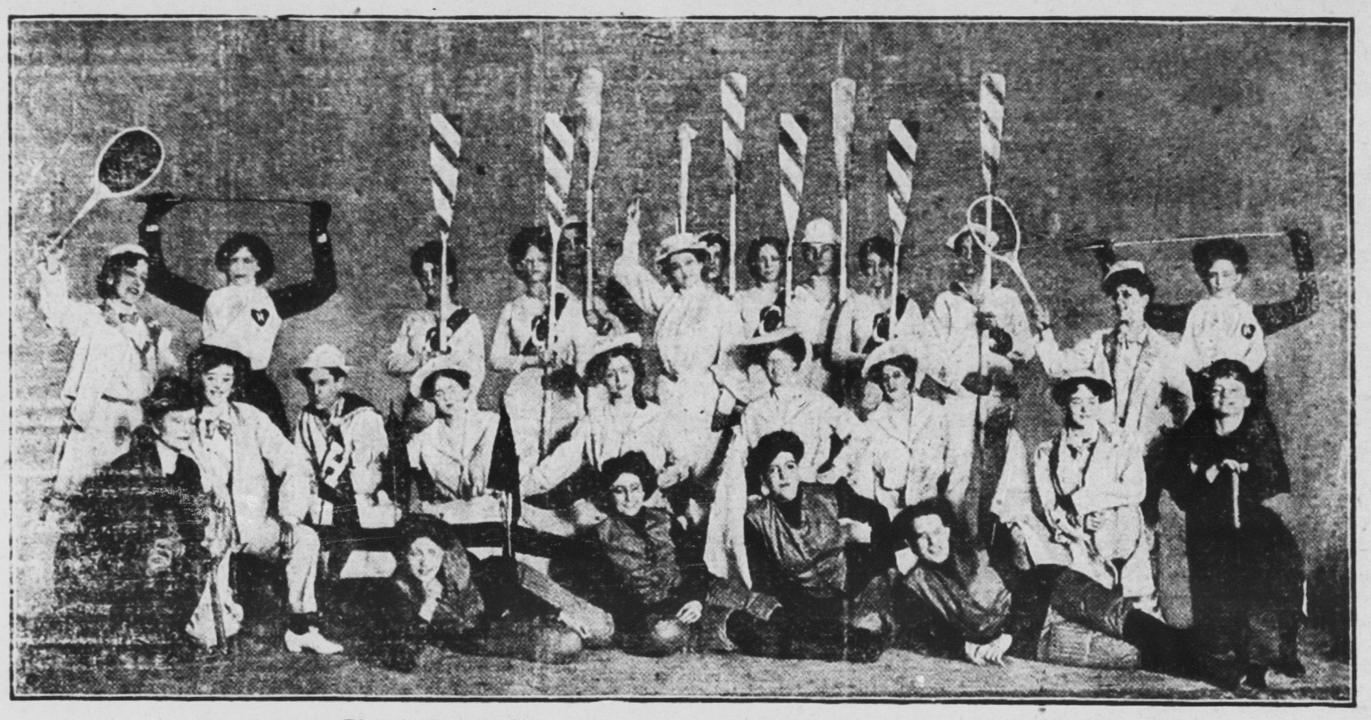

The Athletic Girls in Simple Simon Simple, Loomis Opera House, Tuesday Night, Dec. 12.

## ARRANGING FOR A HOUSE WARMING

**Members of the Cayuta Hose Company Pleased With their New Building**

Waverly—The members of the Cayuta Hose Co. held the first meeting in their new hose house last evening. There was a large attendance, and the members were all enthusiastic over the splendid building that has been provided for their accommodation.

A resolution was passed thanking the citizens of Waverly, the board of trustees, the fire council, the building committee of the company and all who were instrumental in providing the fine home, and expressing the hope that the Cayutas would merit the good will and appreciation so substantially expressed, by the efficient service that they would hereafter render.

A committee of five was appointed to make arrangements for a house warming, to be held in the near future.

## VILLAGE IMPROVEMENTS

Waverly—Huldah Shaw is erecting a fine residence on Waverly street. The house has been enclosed and when completed will be one of the finest dwellings in the village.

P. L. Lang is converting part of the spacious porch on his residence into a sun parlor. The work is being done in an excellent manner and presents a very pleasing appearance.

## GAVE CARD PARTY

Waverly—Mrs. Charles Sweet of Park avenue gave a thimble and card party yesterday afternoon. About seventy-five ladies were in attendance and the time passed away very enjoyably. Delicious refreshments were served.

## WAVERLY

Hovey Griswold of Elmira was in town on business yesterday.

The dancing club meets tomorrow evening at the home of L. D. Atwater, Park Place.

Harry Nichols and Joseph Freedman attended the meeting of the F. A. M. at Nichols last night.

A. Hildebrand is erecting a house on Clark street. When completed it will be occupied by his son-in-law, H. L. Jenks.

James McNeil and Stella Robengrant of Forkeston were married yesterday by the Rev. I. W. Bingham of the Sayre Baptist church.

Oliver Hungerford, a former resident of this village, but now of Rockland, N. Y., is visiting relatives and friends in town for a few days. Mr. Hungerford is an engineer on the D. L. & W.

### Nerveless People.

Chinamen are remarkable for their utter freedom from nervousness. No matter how much they exert themselves they always remain phlegmatic. They can sleep anywhere, in any position, and surrounded by any amount of noise.

### Cremation in Bombay.

There is a movement among a certain section of the Paris community in Bombay to adopt the western method of cremation of the dead in place of the loathsome practice of exposing them to be devoured by vultures.

### Stamps Needed.

"Do thoughts that came to you in the long ago ever return?" asked the originator of silly questions. "Not unless I inclose stamps," answered the literary party.—Chicago Daily News.

### Mosby Still Living.

Col. John Singleton Mosby, the ex-confederate scout, is still living, and is practicing law in San Francisco. He was born in 1833, and was educated at the University of Virginia


## WHY PAY THE GROCER

25c for a two ounce bottle of vanilla extract, when you can get 4 ounces for the same money at the West Sayre Drug store? Telephone your order.



## LOOMIS OPERA HOUSE

ONE NIGHT ONLY

THURSDAY, DECEMBER 7.

The Great Comedy Drama

## THE KING OF TRAMPS

Complete equipment of special scenery, Marvelous Mechanical and Electrical effects.

Elaborate Costumes. Excellent Cast.

Popular Prices—10c, 20c and 30c.

## LOOMIS OPERA HOUSE

TUESDAY, DEC. 12.

The Nixon & Zimmerman Operas Co. Present the Cartoon Musical Extravaganza

## "SIMPLE SIMON SIMPLE,"

Book and lyrics by Chas. H. Brown and Otis Wood, Faultlessly Presented by

Company of Sixty.

Singers, Dancers and Comedians.

Prices to suit all purses: 25c, 50c, 75c, $1. Three Rows $1.50.



## Wm. B. McDonald, D. D. S.

All modern methods for the scientific performance of painless operations on the mouth and teeth.

104 South Elmer Ave.,
OVER THE GLOBE STORE



## ANDREW EVARTS

Has opened a real estate and collecting office in Room 2, Talmadge Building, Sayre, Pa.



## IT WILL SAVE YOU

a lot of Pain and Expense to have your teeth attended to in time. You will find the "Decker Method" of extraction absolutely painless.

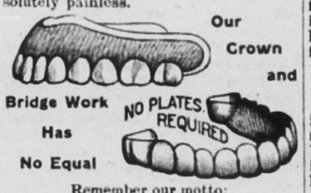


Remember our motto:
"SATISFACTION GUARANTEED."

## NOTE OUR PRICES

Examinations and estimates free.

| | |
|---|---|
| Teeth extracted without pain | $ .25 |
| Vitalized air | .50 |
| Silver fillings | .75 |
| Gold fillings | $1.00 up |
| Full set teeth | 5.00 |
| Gold Crown, 22k | 5.00 |
| Crown and Bridge Work, per toothr. | 5.00 |

## Dr. Decker's Dental Rooms

225 Broad St., Waverly, N. Y.
Open Evenings. Sundays 10:00 to 1:00.
Valley Phone 59 A.
The Only Office in the Valley Using Vitalized Air.



## Entertainment

*Of Course you will entertain this winter and will therefore need some of the following:*

*Mottoes, Fancy Lace Paper Doilies, Birthday Cake Candles and Holders, Souvenir Boxes for candy, etc.*

*We also make Wedding and Birthday Cakes to order; Hand Decorated if desired. Also all kinds of Fancy Cakes and Dainty Rolls.*

*Satisfaction Guaranteed.*

*GEORGE PAINTON,*
*345 Broad Sreet,*
*Waverly, N. Y.*

*Both Phones.*



The Record, has the best House Lease ever printed in Bradford county; also Vest Pocket and Desk Receipt Books; and a variety of Legal Blanks for Justices and Constables.



## TOUHEY'S HOTEL

Everything New and Up-to-Date. First-Class Accommodations.

Thomas Ave., Opposite L. V. Station.

Rates $1.50 Per Day. Sayre.


## WANT ADS

Rates:—Wanted, Lost, Found, For Sale, etc., ½ cent a word each insertion for first three times, ¼ cent a word each insertion thereafter. None taken for less than 25 cents. Situations wanted, free to paid in advance subscribers.

**Notice.**

Want ads inserted by persons not having a ledger account with The Record must be paid for when ordered printed. We positively cannot charge want ads indiscriminately—the expense of bookkeeping and collecting is entirely out of proportion to the amount involved in the transaction.

**For Rent**

Third floor of the Glaser block. Electric light, bath room and all modern improvements. Enquire at Glaser's Loan office, Lockhart street. 176f

Four houses for rent. Apply to A. D. Stevens, room 7, Elmer block, Sayre. 180-6

The Beach House at the corner Packer and Elmer avenues. All modern improvements. Enquire of Andrew Evarts, phone 61-m. 175 1w*

**Wanted.**

Wanted—To rent a small house immediately by a good tenant. Three in family. Inquire at Record office.

Boarders wanted at 420 Desmond St. Quiet, fine location. Porcelain bath. Terms very reasonable. Light, airy rooms. 174-4t*

Young girl wants situation to take care of children or do light housework. Enqire No. 304 S. Wilbur Ave. 172-1w

Tinners and Plumbers. Wages $2.75 per day. Write John M. Morris, Plymouth, Pa. 169

**For Sale.**

For sale cheap—a six room house, one-half acre of land, good well. Ten minutes walk from car line. Inquire Westfall, National Bank, Sayre, Pa. 175-6*

I have a number of houses for sale, ranging from $900 up. Inquire A. D. Stevens, room 7, Elmer block, Sayre. 180-6

A $100 organ in good condition, will be sold for $50. Enquire H. June, 206 North St. Athens, Pa. 174

**Orchestra.**

The D. S. Andrus Orchestra guarantees satisfaction at all concerts, balls, parties, etc. Prices reasonable. Leave order at D. S. Andrus Music Store, 128 Desmond street, or see J. J. Hummel, Mgr., 117 N. East street, Sayre.

**Cards For Sale.**

The Valley Record has in stock the following card signs:
For Rent
For Sale
Private Office
Please Do Not Ask for Credit
Positively No Admittance
Furnished Rooms
Boarding