[illegible]

THE BLIND SPOT.

IT IS perhaps [illegible] a place where [illegible] are directed, is focused upon the retina, a nervous expansion of the optic nerve, which corresponds to the collodion used by the photographer in taking pictures. At a point on this retina, where the optic nerve comes through the several coatings of the eye, to spread itself over the inside of the eye, for the reception of the image, is a perfectly blind spot. And, if [illegible] your eye in such a manner as to [illegible] the [illegible] fall upon this particular spot, you will be unable to see the object. To convince you of this fact, we will ask you to close your right eye, and look steadily at the spot to your right, as here represented:

■ ■

Hold the journal from twelve to fifteen inches from your face, keeping your eye steadily affixed upon the dot; bring the paper slowly nearer your eye, when you will find at a certain distance—about six or seven inches from the eye—that the *left* spot will entirely disappear; but as you bring the paper nearer to you, or carry it further off, it will become instantly visible again.

It has been found experimentally, that the reason of this blindness, is the image in the example given, falls directly upon the spot where the optic nerve enters the eye, and this point being "blind," no image is formed there. The optic nerve is considered by most people to be the seat of vision, whereas it is only used in transmitting a knowledge of what has been photographed upon the brain, where the mind takes cognizance of it, and we are said to see.—*Bistoury.*

STRONG COFFEE.—A lady being very particular in having the coffee for breakfast made in a particular way, on engaging a new Irish servant, gave her a lesson.

"Now, then," said the lady, "pour the ground coffee into the pot, then pour in the hot water, and, after a few minutes' boiling, put in one-half of an egg—so," and the lady elucidated such demonstration by illustration. "You understand, don't you?" said the lady.

"Indade I do, mum," was the response.—"Bile the coffee, grind in the water, and dhrap in the half of an egg. Isn't that it, mum?"

"All right," replied the lady. "To-morrow morning we will see how well you can remember."

To-morrow morning came, and the coffee was as good as could be expected. The third morning came, and to the astonishment of the wife the coffee was undrinkable and nauseating; even the odor of it was sickening. Bridget was called, and questioned as follows:

"Bridget, did you first put the ground coffee into the pot?"

"Indade I did, mum."

"Did you then put in the hot water?"

"Shure I did."

"How long did you let it boil?"

"Five minutes, mum."

"What did you then?"

"I put in the egg, mum."

"Just as I showed you the other morning?"

"Well, to tell the thruth, mum," says Bridget, giving her garment a twitch with her brawny hand, "to tell the thruth, I would not put in the half of the egg, as ye towld me, for the egg was a bad one, and I thought ye wouldn't want to kape the half of it, so I drapped the crather as it was."

USE FOR BALLOONS.—Mr. Ferguson, of Front street, goes home drunk for the fortieth time, and his wife holds up her hands with vexation and indignation.

"Don't sa'er word, 'Liza (hic)—don' sa'er word! I'm goin' to buy a balloon (hic), b'loon."

"What on earth are you going to buy a balloon for, Mr. Ferguson!"

"I'll tell you (hic) 'Liza. Y'see they've gossomany (hic), got s'many rum shops 'long Chestnut street, a feller can't get home without gettin' drunk. I can get 'way with balloon (hic) you know. You can come to the store an' draw it up, an' (hic)—an' then you won't have to blow me up."

THE meanest reason for getting married that was ever heard, was from a man who said he wanted some one to part his back hair for him.

HE is a fool who imagines that the chief power of wealth is to supply wants. In ninety-nine cases out of a hundred it creates more wants than it supplies.

"AS WE are one," said a witty brute to his wife, "when I beat you, I beat half of myself." "Well," said the wife, "then beat your own half, not mine."

IF YOU become surety at a police court for the reappearance of prisoners, why are you like the most extraordinary ass that ever lived? Because you act the part of a donkey to bail 'em.

WHY should painters never allow children to go into their studios? Because of them easles (the measels) which are there.

WHY is it not extraordinary to find a painter's studio as hot as an oven? Because it is there he makes his bread.

Railroad Advertisements.

PHILADELPHIA & READING R. R.

WINTER ARRANGEMENT.

Monday, Nov. 21st, 1870.

Great Trunk line from the North and Northwest for Philadelphia, New York, Reading, Pottsville, Tamaqua, Ashland, Shamokin, Lebanon, Allentown, Easton, Ephrata, Lititz, Lancaster, Columbia, &c.

Trains leave Harrisburg for New York as follows: At 3.10, 8.10, and 10.50 A. M. and 2.50 P. M. connecting with similar trains on the Pennsylvania Railroad and arriving at New York at 10.10 A. M., 3.50, 5.50 and 10.00 P. M. respectively. Sleeping cars accompany the 3.10 A. M. train without change.

Returning: Leave New York at 9.00 A. M., 12.00 noon, and 5.00 P. M.; Philadelphia at 8.15 A. M. and 3.30 P. M. Sleeping cars accompany the 5.00 P. M. train from New York without change.

Leave Harrisburg for Reading, Pottsville, Tamaqua, Minersville, Ashland, Shamokin, Allentown and Philadelphia at 8.10 A. M., 2.50 and 4.05 P. M., stopping at Lebanon and principal way stations; the 4.05 P. M. train connecting for Philadelphia, Pottsville and Columbia only. For Pottsville, Schuylkill Haven and Auburn, via Schuylkill and Susquehanna Railroad, leave Harrisburg at 3.40 P. M.

East Pennsylvania Railroad Trains leave Reading for Allentown, Easton and New York at 5.00, 10.50 a. m., 12.45 noon, and 4.45 p. m. Returning, leave New York at 9.00 a. m., 12.00, noon, and 5.00 p. m., and Allentown at 7.20 a. m., 12.25, noon, 2.55, 4.20 and 8.45 p. m.

Way Passenger Train leaves Philadelphia at 7.30 A. M., connecting with similar train on East Penna. Railroad, returning from Reading at 6.20 P. M. stopping at all stations.

Leave Pottsville at 9.00 A. M. and 2.30 P. M. Herndon 10.15 A. M., Shamokin 5.40 and 11.20 A. M., Ashland at 7.05 A. M., and 12.50 noon, Mahanoy City at 7.41 A. M. and 1.25 P. M., Tamaqua at 8.35 A. M. and 2.40 P. M., for Philadelphia, New York, Reading, Harrisburg, &c.

Leave Pottsville, via Schuylkill and Susquehanna Railroad at 8.15 A. M. for Harrisburg, and 2.05 noon for Pinegrove and Tremont.

Reading Accommodation Train, leaves Pottsville at 5.40 A. M., passes Reading at 7.30 A. M., arriving at Philadelphia at 10.20 A. M.; returning, leaves Philadelphia at 4.45 P. M., passes Reading at 7.25 P. M., arriving at Pottsville at 9.10 P. M.

Pottstown Accommodation Train: leaves Pottstown at 7.00 A. M.; returning leaves Philadelphia at 4.00 P. M.

Columbia Railroad trains leave Reading at 7.20 A. M. and 6.15 P. M. for Ephrata, Lititz, Lancaster, Columbia, &c.

Perkiomen Railroad trains leave Perkiomen Junction at 7.15, 9.05 A. M., 3.00 and 5.00 P. M.; returning, leave Schwenksville at 7.00, 8.20 A. M., 12.50 noon, and 4.35 P. M., connecting with similar trains on Reading Railroad.

Colebrookdale Railroad trains leave Pottstown at 9.40 A. M. and 6.20 P. M., returning leave Mt. Pleasant at 7.00 and 11.25 A. M., connecting with similar trains on Reading Railroad.

Chester Valley Railroad trains leave Bridgeport at 8.30 A. M., 2.05 and 5.02 P. M., returning, leave Downingtown at 6.55 A. M., 12.45 noon and 5.15 P. M., connecting with similar trains on Reading Railroad.

On Sundays: Leave New York at 5.00 P. M., Philadelphia 8.00 A. M. and 3.15 P. M., the 8.00 A. M. train running only to Reading; leave Pottsville at 8.00 A. M., leave Harrisburg at 5.10 A. M. and 4.05 P. M. leave Allentown at 8.45 P. M. and Reading at 7.15 A. M. and 10.05 P. M. for Harrisburg, at 5.00 A. M. for New York, at 9.40 A. M. and 4.25 P. M. for Philadelphia.

Commutation, Mileage, Season, School and Excursion Tickets to and from all points, at reduced rates.

Baggage checked through; 100 pounds allowed each passenger.

G. A. NICOLLS,

Nov. 12, '70 (Jan. 11-8-3&w) General Superintendent.

LEHIGH VALLEY RAILROAD COM'Y.

Time Table, showing connections of the L. V. R. R. Co. with those of the Phila. & Reading R. R. Co. to and from Pottsville and intermediate points between Reading and Pottsville:

	A. M.	A. M.	P. M.
Leave Pottsville	5.40	9.00	2.45
" Reading	7.25	10.55	4.55
" East Penna. Junction	7.30	11.05	5.30
Arrive at Easton	9.55	12.46	8.35
" New York	12.15	3.45	10.00

RETURNING.

	A. M.	P. M.	P. M.
Leave New York		12.00	
" Easton		3.45	5.25
" East Penna. Junction		7.30	4.20
" Reading		10.10	6.00
Arrive at Pottsville		12.25	7.55

For MAUCH CHUNK and intermediate points leave Pottsville, 5.40 and 9.00 A. M., and 2.45 P. M., arrive at Mauch Chunk 12.00 M., 5.45 and 8.50 P. M.

Returning leave Mauch Chunk 4.30 and 10.35 P. M. arrive at Pottsville, 1.25 and 7.55 P. M.

For all points in the Lehigh Coal Regions and for Towanda, Waverly and Buffalo leave Pottsville 5.40 A. M.

ROBERT H. SAYER,

Superintendent and Engineer.

Bethlehem, Dec. 20, '69 1-ly

INDIAN POWDER MILLS.—All orders for the above POWDER can be left at the office, 183 Centre Street, with ROBERT B. BEATH; or with WALLACE P. RYON, Esq., at the Pennsylvania National Bank, and will be promptly attended to. June 27 '70—26-21-tf THOMAS WREN & CO.

$100 ADDITIONAL BOUNTY.—By Act of July 14, 1870, the time of claiming this bounty was extended six months from that date. This time will soon expire. The following are entitled, if they have not already collected it:

All soldiers who enlisted for three or two years before July 22nd, 1861, and received $100 United States bounty and no more; and all soldiers who were discharged before serving two years for wounds or injuries of any kind, including ruptures, and disease, are entitled, though they have not received any bounty; these last are also entitled to the $100 original bounty.

The widows, children under 21 at the time of the law, July 28th, 1866, and parents of all soldiers included above, who have died since their discharge, are entitled; and where soldiers have been discharged before serving two years, by reason of disease contracted in the service, and died of such disability or disease, before July [illegible] the widow, children, or parents are entitled [illegible] [illegible]

[illegible]

THE [illegible] RAILROAD of IOWA

[illegible] St. Louis and St. Paul.

NOW NEARLY COMPLETED.

This road is built by a Company of strong capitalists, who are pushing the work forward at a rapid rate [illegible]

ONE MILLION of the FIRST MORTGAGE 7 PER CENT. GOLD BONDS

of the Company remain unsold, and are offered at the very low rate of

90 and Accrued Interest.

Among their advantages are:

1st. The road is nearly finished, and the cars are expected to run across the State in 60 days.

2d. The road has been built only of the best material, the iron having been manufactured expressly for it, at a much higher cost than that usually paid.

3d. It runs through a most superb agricultural country.

4th. It has great advantages in carrying coal North and bringing lumber South.

5th. The Mortgage is only $16,000 per mile, while many other roads are bonded to double this amount.

6th. The road is principally owned by bankers and other capitalists, who have invested a large sum in its construction, and who have every reason to care of its obligations.

7th. A First Mortgage for so small an amount, upon a road so near completion, and in such strong hands, may well be considered a perfectly safe security.

We believe there will be no more favorable time to sell the Governments, and buy really First-class Railroad Securities—such as these—than the present. With any further decline in Gold, Governments must decline also.

Subscriptions will be received in POTTSVILLE, by

L. F. WHITNEY, Esq.,

of whom pamphlets and full information may be had; W. B. SHATTUCK, Treasurer, 32 Pine St., New York.

After a full examination, we have accepted an Agency for the Sale of the above First Mortgage Bonds, and desire to recommend them to our customers *as a thoroughly safe, as well as a profitable investment.*

JAY COOKE & CO., 20 Wall St., N. Y.

Oct 22, '70-43-3m

5-20'S AND 1881'S

BOUGHT, SOLD AND EXCHANGED,

ON MOST REASONABLE TERMS.

GOLD

Bought and Sold at Market Rates.

COUPONS CASHED.

PACIFIC RAILROAD BONDS

BOUGHT AND SOLD.

STOCKS BOUGHT AND SOLD

ON

COMMISSION ONLY.

Accounts received and interest allowed on daily balances subject to check, at sight.

DE HAVEN & BRO.

No. 40 S. THIRD ST., PHILADELPHIA.

March 26, '70 13-ly

Iron Works.

SEE & CHRISTIAN,

Machinists, Founders & Car Builders,

Pinegrove, Schuylkill County, Pa.

DRY SAND PIPE cast on end, and self-oiling Drift Car Wheels a speciality. Aug. 13, '70-33-6m*

GLOUCESTER IRON WORKS, GLOUCESTER CITY, N. J.—OFFICE, No. 8, North Seventh St., west side, PHILADELPHIA, manufacturer of CAST IRON GAS and WATER PIPES, Cast Iron Flanges, Pumping, Heating and Steam Pipes, Stop Valves for Water or Gas, all sizes. Fire (Plugs) Hydrants, Lamp Posts, Gas Holders, Telescopic or Single; Castings and Wrought Iron Work, of all kinds, for Gas Works. All Pipes proved by Hydrostatic Pressure. April 16, '70-16-ly

PIONEER CAR WORKS,

JOSEPH DELANEY, PROPRIETOR

Ashland, Schuylkill County, Pa.

Having enlarged his Car shop, is now prepared to build all kinds of Cars for mining purposes. Being a practical mechanic and having for years devoted himself entirely to this branch of the business, and building of COAL BREAKERS. Also, the patentee of two celebrated Self-Dumping Cars, which can be seen working at the works of Messrs. Bancroft, Lewis & Co., and Patterson, Eltringham & Co. Ashland, and at Messrs. H. A. Moodie & Co., Preston Collieries, Girardville. Coal Breakers built at the shortest notice. Orders solicited.

April 2, '70-14-ly JOSEPH DELANEY.

SHENANDOAH IRON WORKS.

The subscriber is now prepared to build Steam Engines, Pumps, Coal Breakers, and Drift Cars. All kinds of castings and forgings made to order. Especial attention paid to the manufacture of Car wheels. JOHN CATHER.

Shenandoah City, Jan. 1, '70—1

FOUNDRY AND MACHINE SHOP, STEAM CAR FACTORY, &C.

The subscriber would call attention to the superior facilities possessed by him for the various branches of Steam Engine Building, Iron Founding, and the manufacturing of all kinds of machinery for Rolling Mills, Blast Furnaces, Railroad Cars, &c., &c.

He will also continue the business of mining and selling the celebrated Pine Forest White Ash Coal, being the sole proprietor of this colliery.

Sep. 1, '69—1-ly d Jan. 1, '69 w GEO. W. SNYDER.

POTTSVILLE ROLLING MILL.

ATKINS BROTHERS, PROPRIETORS,

Pottsville, Schuylkill County, Pa.,

Manufacturers of Railroad Iron (both T and Street Rails) are prepared to receive and execute orders at short notice, for any and all the ordinary sizes in use.

Making our own pig metal, we are careful to select suitable ores; buyers, can therefore rely upon receiving in all cases first class rails. The smaller sizes of T Rails, 2½, 25, 28, 32, and 40 pounds to the yard, always on hand, and supplied in small lots as wanted. Jan. 1, '70—ly

TO COAL OPERATORS AND MINERS.

PIONEER BOILER WORKS.

The subscribers respectfully invite the attention of the business community to their Boiler Works, on Railroad St., below the Passenger Depot, Pottsville, where they are prepared to manufacture

BOILERS OF EVERY DESCRIPTION,

Smoke Stacks, Air Stacks, Blast Pipes, Gasometers Drift Cars, &c., &c. Boilers on hand.

Being practical mechanics, and having for years devoted themselves entirely to this branch of the business, flatter themselves that work done at their establishment will give satisfaction to all who may favor them with a call. Individuals and Companies will find it greatly to their advantage to examine their work before engaging elsewhere.

Jan. 1, '70—1- JOHN T. NOBLE, MATHEW RHODA.

ORCHARD IRON WORKS,

POTTSVILLE, PENNA.

The subscribers are prepared to furnish STEAM ENGINES and all kinds of MACHINERY and CASTINGS for Mines, Blast Furnaces and Rolling Mills, and have a full assortment of the most approved patterns for VERTICAL ROLLING MILL ENGINES, SQUEEZERS, SHEARS, PUNCHING MACHINES, and all other Machinery required in the manufacture of Railroad Iron and Bars.

The following Steam Engines are now on hand and ready for delivery:

1 Eng'e 18 in cyl, 48 in st'ke	2 Eng's 12 in cyl. 18 in s'ke			
1 " 16 " 24 "	1 " 10½ " 15 "			
1 " 14 " 24 "	1 " 6 " 12 "			
1 " 12 " 24 "	2 " 6 " 8 "			

The above Engines are all new, and built upon the most approved principles, and can be seen at the works of the subscribers. Also, a full assortment of Pickering & Davis' Steam Engine Governors on hand, which have given universal satisfaction.

Sept. 1, '69—1-ly POTT & VASTINE.

WASHINGTON IRON WORKS.

NOTICE.—The works of the late firm of Wren & Brother, known as the "WASHINGTON IRON WORKS," located on Coal street, in the Borough of Pottsville, will be continued by the subscriber in all its various branches, viz: Steam Engine building, and all kinds of machinery for mining, either coal or ore; blast furnaces of hot or cold blast; all kinds of railroad castings and railroad car fixtures of wrought and cast iron; all kinds of brass castings; all kinds of smith work, and all sizes of the latest improved pumps, single and double acting. Repairing promptly attended to and neatly executed.

By careful attention to business the subscriber trusts he will receive a share of the public patronage so liberally bestowed on the late firm.

Jan. 1, '70—1 JAMES WREN.

ASHLAND IRON WORKS.

The subscribers are now fully prepared to furnish, at the Ashland Iron Works, Steam Engines and Pumps of any power and capacity, for mining and other purposes; Coal Breakers of every size and pattern now in use, together with castings and forgings of every description. Coal and Drift cars of all sizes and patterns, large Truck and Horse Cars, all furnished at the shortest notice. The subscribers flatter themselves that, inasmuch as every member of the firm is a practical mechanic, they will be able to furnish machinery that will compare favorably with any in the Region. All orders directed to J. & M. GARNER, Ashland, Schuylkill County, Pa., will receive prompt attention. J. & M. GARNER.

Ashland, Jan. 1, '70—1-

EAGLE IRON WORKS.

HENRY WALTERS, Proprietor,

TAMAQUA, SCHUYLKILL COUNTY, PA.

Having enlarged his foundry and machine shop, at the Eagle Iron Works, Tamaqua, and thus very materially increased their capacity for turning out work in his line of business, he is now prepared to make Steam Engines and Pumps of any power and capacity, for mines; Machinery for Breakers, Rolling and other mills, and for Furnaces; all kinds of castings and forgings, &c., &c.

An experience of many years in the business, with the facilities which these works now possess, enable the proprietor to turn out the very best and the most satisfactory work.

All orders addressed to HENRY WALTERS, Eagle Iron Works, Tamaqua, Schuylkill County, Pa., will receive prompt attention. June 28, '63—26-ly

THE PALO ALTO IRON WORKS.

Are prepared to furnish T RAILROAD IRON—weighing from 20 to 70 pounds per yard—STREET RAILS—from 18 to 62 pounds per yard, suitable either for horse cars or locomotives. All these rails are of the LATEST AND MOST APPROVED PATTERNS. Also, a general assortment of MERCHANT BAR IRON, Rounds, Flats, Squares, Oval, Half Round and Grooved, HOOP AND BAND IRON, CAR AXLES, RAILROAD CHAIRS, FISH PLATES AND BOOK SPIKES for rails. BOLTS made of the best brands of cold blast charcoal iron, ready for use, either for T rails, street rails or bar iron. Also, all kinds of CASTINGS FOR ROLLING MILLS. We also, [illegible] attention to our DIFFERENT PATTERNS OF SHEARS, for cutting old rails, puddled iron, &c., &c. BENJ. HAYWOOD, Proprietor. [illegible] Pottsville, Pa.

Coal Screens, &c.

J. O. PRICE,

MANUFACTURER OF

SQUARE OR ANGULAR ROD AND WIRE SCREENS.

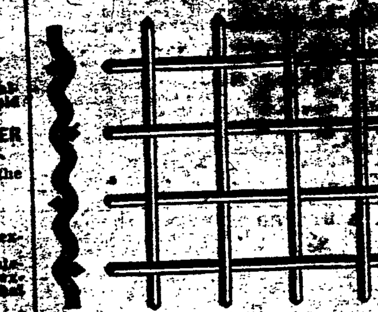

(PATENTED SEPT. 6TH, 1870.)

No. 18 Norwegian Street, POTTSVILLE, PA.

Sept. 17, '70—38—6m

L. LAUBENSTEIN & CO.,

SUCCESSORS TO JOHN R. DIEHM,

Manufacturer of Coal Screens,

Of the Latest and Most Approved Styles.

Second-hand Screens and segments always on hand. We respectfully solicit a continuance of the patronage heretofore so liberally bestowed.

L. LAUBENSTEIN & CO.,

Railroad St., rear of Esterly's Hardware Store,

Jan 1, '70—1- Pottsville, Pa

SQUARE ROD AND WIRE SCREENS.

J. LAUBENSTEIN,

MANUFACTURER OF

SQUARE ROD AND WIRE SCREENS.

PATENTED FEBRUARY 4, 1862.

MINERSVILLE, SCHUYLKILL CO., PA.

The SQUARE ROD SCREENS, on account of their superior strength and durability, are preferred to all others wherever tried. Screen Bolts, all sizes always on hand. Orders promptly filled at moderate prices. May 29, '69—22-

Ladies' Furs.

LADIES' FANCY FURS.

JOHN FAREIRA

718 ARCH STREET,

Middle of the block, between 7th and 8th streets, South side,

PHILADELPHIA,

Importer, Manufacturer and Dealer in all kinds and quality of FANCY FURS for Ladies and Childrens' Wear. Having enlarged, remodeled and improved my old and favorably known FUR EMPORIUM, and having imported a very large and splendid assortment of all the different kinds of Furs from first hands in Europe, and have had them made up by the most skillful workmen, I would respectfully invite my friends of Schuylkill and adjacent Counties, to call and examine my very large and beautiful assortment of Fancy Furs, for Ladies and Children. I am determined to sell at as low prices as any other respectable House in this city. All Furs warranted. No misrepresentations to effect sales. JOHN FAREIRA,

Nov. 12, '70-46-eow-3m 718 Arch street, Phila.

FURS. 826. FURS.

JOHN A. STAMBACH & CO.,

826 Arch Street.

MANUFACTURER OF

LADIES' FANCY FURS.

Consisting of Russian Sable, Hudson Bay Sable, Mink Sable, Royal Ermine, Grebe, Seal, Astracans, Squirrel, Fitch, &c. Children's Setts. Gentlemen's Collars and Gloves, Carriage and Sleigh Robes.

The latest styles at lowest prices.

All Furs guaranteed as represented.

JOHN A. STAMBACH & CO.

826 *Arch Street, 5 doors below Ninth, south side,*

PHILADELPHIA.

Nov. 5, '70 45-3m

FALL AND WINTER DRY GOODS.

FOX & BROTHER,

370 CENTRE STREET, POTTSVILLE,

Desire to call attention to their extensive assortment of

FALL AND WINTER

DRY GOODS

Consisting of the Latest Styles of the

Foreign & Domestic Markets

INCLUDING AMONG THE COLLECTIONS

BLACK AND COLORED SILKS,

LACES AND EMBROIDERIES,

LINENS,

WHITE GOODS and DOMESTICS,

HOSIERY,

GLOVES OF ALL KINDS

CLOAKS, &c., &c., &c

SHAWLS OF ALL KINDS.

We also call attention to our Stock of

GROCERIES, QUEENSWARE &c.,

Which is very large and selected with the utmost care for this market. We do not consider it necessary to enumerate what we have, but everything in a first-class Dry Goods and Grocery Store, can be had at our establishment.

April 17, '69 22—tf

1870, CHRISTMAS. 1870.

WINDOW ORNAMENTATIONS.

RICH DRAPERIES. FLOWING HEAVY CURTAINS, LAMBREQUINS, WITH SUITABLE LACE CURTAINS,

AND

LACE SHADES,

TAPESTRY, TABLE AND PIANO COVERS.

Attention is invented to the above for

Holiday Presents.

I. E. WALRAVEN,

MASONIC HALL, No. 719 CHESTNUT STREET,

PHILADELPHIA.

May 7, '70 19-ly

The Sun.

CHARLES A. DANA, Editor.

The Dollar Weekly Sun.

A Newspaper of the Present Times.

Intended for People Now on Earth.

Including Farmers, Mechanics, Merchants, Professional Men, Workers, Thinkers, and all Manner of Honest Folks, and the Wives, Sons, and Daughters of all such.

ONLY ONE DOLLAR A YEAR!

ONE HUNDRED COPIES FOR $50.

Or less than One Cent a Copy. Let there be a $50 Club at every Post Office.

THE SEMI-WEEKLY SUN, $2 A YEAR

of the same size and general character as the WEEKLY, but with a greater variety of [illegible] reading, and furnishing the news to its subscribers with greater freshness, because it comes twice a week instead of once only.

THE DAILY SUN [illegible]

A preeminently readable newspaper, with the largest circulation in the world. Free, [illegible] in politics. All the news [illegible] cents a copy; by mail [illegible]

Terms to Clubs [illegible]

I. W. ENGLAND, Publisher, [illegible]

Dec 14, '70—50-4t

STEPHENSON SAFETY LAMPS.—As in some Collieries fire damp is very prevalent, and the common Davy Lamp is not considered safe, we have procured a lot of the Stephenson Safety Lamps, which contain a circular glass tube inside of the wire gauze. This Lamp, from recent experiments made in England, is considered the safest Lamp in use, and is now extensively used in all the most fiery collieries in England. For sale wholesale and retail.

The CLANNY LAMP, the DAVY LAMP, and Safety Lamps of all the most approved patterns made of Inspected Government Wire, by the single dozen or hundred.

These Lamps are all manufactured in our own order, and we use none but gauze of the pattern prescribed by the English Government for safety. Gauzes constantly on hand, to suit lamps in general use, so that we can supply any persons wishing to replace gauzes that have been worn out. Gauze, for sale by the yard or piece, wholesale or retail.

Address, BANNAN & RANSEY, 188 Centre Street, Pottsville, Pa.

ALL GOOD CABINET ORGAN TEACHERS

USE

CLARKE'S NEW METHOD FOR

REED ORGANS.

It is the best and most popular Instruction Book published for these favorite instruments.

Price $2.50. Sent to any address postpaid on receipt of price.

OLIVER DITSON & CO.,

Boston.

CHAS. H. DITSON & CO.,

Dec. 17, '70—51-ly New York.

DADDOW'S NEW MAP

—OF THE ANTHRACITE COAL REGIONS.

This Map is the latest published of the Anthracite Coal Regions of Pennsylvania. It differs in many respects from other maps published, because it gives the formation and also a representation of the Coal Basins, together with the locations of all the collieries in the Anthracite Coal Regions, &c., &c.

Price on Rollers	[illegible]
In case for Pocket	[illegible]
In sheets	[illegible]
Do. on Muslin	[illegible]
Do. do. [illegible]	[illegible]

[illegible]

Philadelphia Advertisements.

PHILADELPHIA [illegible] [illegible]

FURNITURE WAREROOMS, No. 48 CALLOWHILL St., PHILADELPHIA. [illegible] Wire Spring Mattress. Goods to be sent at a distance will be packed in a secure manner. We buy and sell for cash, and in so doing we are enabled to offer superior goods at the lowest rates possible. We solicit a call. Sept. 17, '70-38-ly

FURNITURE. JOSEPH WALTON & CO., CABINET MAKERS, No. 413 Walnut St., Philadelphia.

Our establishment is one of the oldest in Philadelphia, and from long experience and superior facilities we are prepared to furnish good work at reasonable prices.

We manufacture fine furniture, and also medium-priced furniture of superior quality. A large stock of furniture always on hand. Goods made to order. Counters, Desk Work and Office Furniture for Banks, Offices and Stores, made to order.

JOS. WALTON, J. W. LIPPINCOTT, JOS. L. SCOTT.

Feb. 12, '70. 7-ly

WIRE RAILING, WIRE GUARDS, for Store Fronts, Factories, &c. Heavy Crimped Wire Cloth for cleaning ores, coal, &c. Heavy Screen Cloths and Coal Screens. Wire Webbing for Sheep and poultry yards. Paper Makers' Wires, Brass and Iron Wire Cloth Sieves, Painted Screens, Ornamental Wire Work. Every information by addressing the manufacturers. M. WALKER & SONS,

No. 11 North 6th street, Philadelphia.

Feb 12, '70 7-ly

DANIEL M. KARCHER.

FURNITURE WAREROOMS,

236 and 238 South Second Street,

PHILADELPHIA.

The undersigned having greatly increased facilities in the addition of the large four story building adjoining his former place of business, offers great inducements to all purchasers of furniture to give him a call. He is confident of being able to please all who may favor him with their custom, and his experience of twenty years in business is a guarantee of his ability to turn out the best of work. He particularly supervises his large workshops, and any article not on hand will be made to order at the lowest terms. A large stock of all kinds of FURNITURE constantly on hand. D. M. KARCHER.

Sept 9, '69 7-lydw

$10,000 GUARANTEE.

BUCK LEAD excels all other Lead!

1st. For its Unrivaled Whiteness.

2d. For its Unequaled Durability.

3d. For its Unsurpassed Covering Property.

Lastly for its Economy.

It costs less to paint with Buck Lead than any other White Lead extant. The same weight covers More Surface, is more Durable, and makes Whiter Work.

BUCK LEAD is the Cheapest and Best.

$10,000 GUARANTEE.

BUCK ZINC Excels all other Zincs.

1st. For its Unequaled Durability.

2d. For its Unrivaled Whiteness.

3d. For its Unsurpassed Covering Property.

Lastly, for its Great Economy,

being the Cheapest Handsomest, and most Durable White Paint in the world.

BUY ONLY BUCK LEAD AND BUCK ZINC;

TRY IT AND BE CONVINCED.

Satisfaction guaranteed by the Manufacturers

BUCK COTTAGE COLORS,

Prepared expressly for painting

Cottages, Out-buildings of every description, fences, &c. Thirty-five different colors. Durable, Cheap, Uniform and Beautiful Shades.

Sample cards sent by mail if desired.

Dealers' Orders will be promptly executed by the manufacturers.

FRENCH, RICHARDS & CO.,

N. W. Cor. Tenth and Market Streets, Philadelphia.

Jan 22, '70 4-ly

DRESS GOODS

FOR

CHRISTMAS PRESENTS.

ON MONDAY, DECEMBER 5,

WE SHALL ARRANGE ON

SPECIAL COUNTERS,

ON

IMMENSE PURCHASE

TO CLOSE OUT

New York Importers,

A LARGE LINE OF

HANDSOME DRESS GOODS

AT

Tremendous Bargains.

A FEW QUOTATIONS:

Striped Satines in Chintz Colors, at 25, cost over 65c. to import.

One Case All-wool French Merinoes, at 55c.

One Case All-wool French Merinoes, at 65c.

One Case Plain Solid Color Satin Cloths, 32 inches wide, at 37½c.

Splendid Quality Heavy Satines, 65c., very handsome for Suits.

Janus Cloths, in dark cloth colors, for Suits, 6.c.

Silk Corded Poplins, in mixed dark colors, 65c.

Best Quality French Prints, in Chintz Colors, 37½c.

Two cases of very handsome soft finish All-wool Cords, 30 inches wide, for Suits, at 75 cents. These goods are worth $1.50.

HOMER, COLLADAY & CO.

1412 and 1414 Chestnut Street,

Philadelphia.

Oct 22, '70—13—3m

Educational.

Kimberly's

Bryant & Stratton

BUSINESS COLLEGE,

Assembly Buildings,

S. W. COR. TENTH AND CHESTNUT STS.

Scholarships good in 46 Colleges in the United States and Canadas. For particulars call or send for Catalogue. Oct 1, '70-40-6m

"THE HILL" INSTITUTE,

POTTSTOWN, MONTGOMERY COUNTY, PA.

English, Classical, Scientific, Artistic and Commercial. Location admirable. Twentieth Annual Session. Thorough preparation for College or Business.

For circulars address

REV. GEO. F. MILLER, A. M., Principal.

REFERENCES—Revs. Jos. Meigs, Schaeffer, Mann, Krauth, Guss, Hutter, &c. Hons. Judge Ludlow Meyers, I. S. Yost, B. M. Moyer, M. Russel Thayer, etc. July 23, '70-30-tf

BLOOMSBURG STATE NORMAL SCHOOL AND LITERARY & COMMERCIAL INSTITUTE. The Faculty of this Institution aim to be very thorough in their instruction, and to look carefully after the manners, health and morals of the students. Apply for catalogues to HENRY CARVER, A. M., Oct 8, '70-41-ly Principal.

Mining Machinery, &c.

NOTICE.—Manufacturers and users of Steam Pumps, are hereby cautioned against the manufacture, sale, or use of any Pumps that are an infringement on Allison's Patent, dated September 24, 1867, as they will be prosecuted to the full extent of the law.

I have already commenced suit against several parties, and will prosecute all other infringers.

Port Carbon, April 2, 1868. ROBT. ALLISON.

Parties in want of Pumps can be supplied at reasonable prices by the undersigned,

ALLISON & BANNAN,

Franklin Iron Works, Port Carbon, Pa.

Jan. 1, '70 1-

DERRICK'S COAL HOISTING MACHINE.

Patented April 12, 1862.

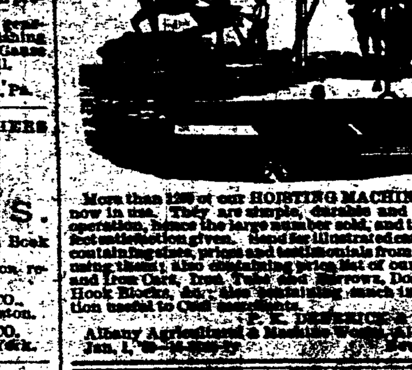

More than 100 of our HOISTING MACHINES are now in use. They are simple, durable and easy of operation, hence the large number sold, and the perfect satisfaction given. Send for illustrated catalogue containing cuts, prices and testimonials from parties using them; also, describing Hoisting Machines, Winches, [illegible] Wood Hook Blocks, &c., &c. [illegible]

[illegible] Co., [illegible] New York.

HORTON, HARRIS & CO.,

[illegible]

No. 1 FIRE BRICK.

[illegible]

New-York Weekly Tribune.

1871. DAILY, SEMI-WEEKLY AND WEEKLY. 1871.

THE WEEKLY TRIBUNE.

The Paper of the People.

THE TRIBUNE aims to be pre-eminently a Newspaper. Its correspondents traverse every State, are present on every important battle-field, are early advised of every notable Cabinet decision, observe the proceedings of Congress, of Legislatures, and of Conventions, and report to us by telegraph all that seems of general interest. We have paid for one day's momentous advices from Europe by Cable far more than our entire receipts for the issue in which those advices reached our readers. If lavish outlay, unsleeping vigilance, and unbounded faith in the liberality and discernment of the reading public, will enable us to make a journal which has no superior in the accuracy, variety and freshness of its contents, THE TRIBUNE shall be such a journal.

To Agriculture and the subservient arts, we have devoted, and shall persistently devote, more means and space than any of our rivals. We aim to make THE WEEKLY TRIBUNE such a paper as no farmer can afford to do without, however widely his politics may differ from ours. Our reports of the Cattle, Horse, Produce and General Markets are so full and accurate, our essays in elucidation of the farmer's calling and our regular reports of the Farmers' Club and kindred gatherings, are so interesting, that the poorest farmer will find therein a mine of suggestion and counsel, of which he cannot remain ignorant without positive and serious loss.

THE TRIBUNE has been, is, and must be a zealous advocate of Protection to Home Industry. Regarding habitual idleness as the greatest foe to human progress, the bane of human happiness, we seek to win our countrymen in masses from the ensnaring lures of Speculation, of Traffic, and of always overcrowded Professions, to the tranquil paths of Productive Industry. We would gladly deplete our overcrowded cities, where thousands vainly jostle and crowd in misguided quest of "Something to Do," to cover prairies and plains with colonies absorbed in Agriculture, Mechanics and Manufactures, and constantly projecting into the blank, void wilderness the homes and the works of civilized Man. Holding the Protection of Home Industry by discriminating duties on Imported Wares and Fabrics essential to the rapid, beneficent diffusion of Production in all its phases and departments, and so to the instruction of our people in all the gainful arts of Peace, we urge our countrymen to adhere to and uphold that policy in undoubting faith that the true interest, not of a class or section, but of each section and useful class, is thereby subserved and promoted.

We sell THE WEEKLY to Clubs, for less than its value in dwellings for waste-paper; and, though its subscription is already very large, we believe that a Half Million more farmers will take it whenever it shall be commended to their attention. We ask our friends everywhere to aid us in so commending it.

AS A FAMILY NEWSPAPER,

THE WEEKLY TRIBUNE is pre-eminent. In addition to Reviews, Notices of New Books, Poetry, &c., we publish Short Stories, original or selected, which will generally be concluded in a single issue, or at most in two or three. We intend that THE TRIBUNE shall keep in the advance in all that concerns the Agricultural, Manufacturing, Mining, and other interests of the country; and that, for variety and completeness, it shall remain altogether the most valuable, instructive and interesting NEWSPAPER published in the world.

No newspaper so large and complete as THE WEEKLY TRIBUNE was ever before offered at so low a price.

TERMS OF THE WEEKLY TRIBUNE:

To Mail Subscribers.

One copy, one year, 52 issues	$2 00
Five copies	9 00
To ONE ADDRESS, all at one Postoffice.	
Ten copies	$1 50 each.
Twenty copies	1 25 "
Fifty copies	1 00 "
And one Extra Copy to each Club.	
To NAMES OF SUBSCRIBERS, all at one Postoffice.	
Ten copies	$1 60 each.
Twenty copies	1 35 "
Fifty copies	1 10 "
And one Extra Copy to Each Club.	

Persons entitled to an extra copy can, if preferred, have either of the following books, postage prepaid: Political Economy, by Horace Greeley; Pear Culture for Profit, by P. T. Quinn; The Elements of Agriculture, by George E. Waring.

The New York Semi-Weekly Tribune

Is Published every TUESDAY and FRIDAY. THE SEMI-WEEKLY TRIBUNE gives, in the course of a year, three or four of the

BEST AND LATEST POPULAR NOVELS,

By living authors. Nowhere else can so much current intelligence and permanent literary matter be had at so cheap a rate as in THE SEMI-WEEKLY TRIBUNE.

TERMS of the SEMI-WEEKLY TRIBUNE:

One copy, one year, 104 numbers	$4 00
Two copies	7 00
Five copies, or over, for each copy	3 00

An extra copy will be sent for every club of ten sent for at one time; or, if preferred, a copy of Recollections of a Busy Life, by Mr. Greeley.

DAILY TRIBUNE.

Mail Subscribers, $10 per annum.

*** *To subscribers wishing to preserve Mr. Greeley's Essays, "WHAT I KNOW OF FARMING," and who pay the full price, i. e., $10 for DAILY, $4 for SEMI-WEEKLY, or $2 for THE WEEKLY TRIBUNE, we will send the book, post-paid, if request be made at the time of subscribing.*

BOOKS FOR SALE AT THE TRIBUNE OFFICE.

THE TRIBUNE ALMANAC for 1871. Price 20 cents.

TRIBUNE ALMANAC REPRINT 1838 to 1868, 2 vols. Half Bound, $10.

RECOLLECTIONS OF A BUSY LIFE. By Horace Greeley. Various styles of binding. Cloth, $2.50. Library, $3.50. Half Morocco, $4. Half Calf, $5. Morocco Antique, $7.

POLITICAL ECONOMY. By Horace Greeley. $1.50.

EWBANK'S HYDRAULICS AND MECHANICS. Sixteenth Edition. Large octavo. Cloth, $5.

PEAR CULTURE FOR PROFIT. Quinn. $1.

ELEMENTS OF AGRICULTURE. Waring. New Edition, Cloth, $1.

DRAINING FOR HEALTH AND PROFIT. Waring. Cloth, $1.5.

Sent free on receipt of price.

In making remittances always procure a draft on New York, or a *Post Office Money Order*, if possible. Where neither of these can be procured, send the money, *but always in a* REGISTERED *letter.*

Terms Cash in Advance.

Address THE TRIBUNE, New York.

52-4t

EASTWICK & BROTHER,

COAL BROKERS AND COMMISSION MERCHANTS,

No. 228 DOCK STREET,

PHILADELPHIA.

Aug 18, '70—[illegible]-tf

ROBT. E. BEATH. CHAS. H. HAZZARD

R. B. BEATH & CO.,

FIRE INSURANCE,

ANTHRACITE BOARD OF TRADE ROOMS,

No. 178 Centre St., Pottsville, Pa.

June 22, '70. [illegible]

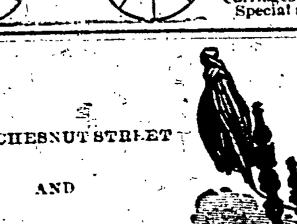

THOMAS J. DONOHOE,

BUILDER OF

First Class Carriages and Buggies,

OF THE LATEST AND MOST APPROVED STYLES.

MANUFACTORY—Cor. SECOND AND NORWEGIAN STS., ONE SQUARE BACK OF MORTIMER HOUSE, POTTSVILLE, PA.

Constantly on hand, a good assortment of new and second-hand Carriages and Buggies.

Special attention paid to repairing. April 10, '69—15

1128 CHESNUT STREET AND 828 ARCH STREET, Philadelphia.

1128 CHESNUT STREET AND 828 ARCH STREET, Philadelphia.

MILLIKEN'S LINEN STORE

—AND—

HOUSE FURNISHING GOODS.

WINTER BLANKETS. All the best makes of Blankets, from the lowest to the finest qualities made. A BID FOR LARGE BLANKET SALES. To increase our Blanket Sales this Season, we shall sell at *unusually low prices.* We promise that our Blanket customers will be pleased with our Low Tariff.

MARSEILLES QUILTS and COMFORTABLES! Entirely New Stock! Fresh Goods! New Patterns! Greatly Reduced Prices! Marseilles Quilts are much cheaper since last season. Our Stock being quite new and fresh, our customers may depend on finding in our Stock the latest styles, and best value in the market.

FLANNELS! FLANNELS! CONTENTS OF OUR FLANNEL DEPARTMENT.

Ballardvale Flannels—all the widths, and all the qualities.

Gilbert's Flannels, Real Welsh Flannels, Saxony Flannels, Shaker Flannels, all qualities—Red, Blue, and Gray Flannels.

Extra Heavy Hugenot Canton Flannels.

MILLIKEN'S LINEN STORE

Always shows the most extensive Stock of Linen Goods to be found in Philadelphia. SPECIAL BARGAINS in TABLE LINENS, NAPKINS, SHEETINGS, TOWELINGS, &c.

GEORGE MILLIKEN,

1128 Chesnut Street, and 828 Arch Street, Philadelphia.

Oct 1. '70—40—6m

GREAT BARGAINS IN DRY GOODS AT THOMAS BULL'S, 233 CENTRE ST. POTTSVILLE.

Jan. 29, '70—5-ly

Stoves, Ranges, &c.

THE NEW GALVANIZED IRON CLOTHES LINES, can be had at

SOLOMON HOOVER'S,

STOVE, TIN and HOUSE-FURNISHING STORE,

No. 285 Centre St., Pottsville.

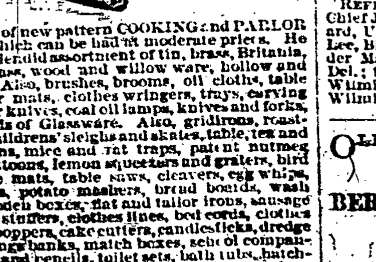

A number of new pattern COOKING and PARLOR STOVES, which can be had at moderate prices. He also has a splendid assortment of tin, brass, Britania, Japaned, glass, wood and willow ware, hollow and hardware. Also, brushes, brooms, oil cloths, table cloths, door mats, clothes wringers, trays, carving and butcher knives, coal oil lamps, knives and forks, and all kinds of Glassware. Also, gridirons, roasting pans, childrens' sleighs and skates, table, tea and butter spoons, mice and rat traps, patent nutmeg graters, spittoons, lemon squeezers and graters, bird cages, table mats, table saws, cleavers, egg whips, rolling pins, potato mashers, bread boards, wash boards, wooden boxes, flat and tailor irons, sausage cutters and stuffers, clothes lines, bed cords, clothes pins, corn poppers, cake cutters, candlesticks, dredge boxes, savings banks, match boxes, school companions, slates and pencils, toilet sets, bath tubs, hatchets, hammers, axes, deed and bond boxes, flour sieves, meat saws, coffee mills, concentrated lye, glass drainers, fancy toys, lard cans, wash tubs, wash boards, sheet zinc, market and fancy baskets, castors, knife boxes, shovels, pokers, tongs, coal buckets, tea kettles, stove and shoe blacking. Also, oils, paints, varnishes, window glass, putty, lanterns, and many articles too numerous to mention. Also, roofing, spouting, and all kinds of jobbing done to order, and at the shortest notice. Persons wishing any of the above mentioned articles would do well by calling and examining before purchasing elsewhere.

SOLOMON HOOVER.

ROOT'S SECTIONAL WROUGHT IRON SAFETY BOILERS.

ROOT'S IMPROVED TRUNK ENGINES,

Stationary, Portable and Marine.

Double Piston Square Hoisting Engines, Hoisting Machinery for Coal Shafts, Sloping, Grist Mills, Stores, &c., &c.

One of these Hoisters can be seen running daily at HILL & HARRIS' Colliery, Mahanoy City, Pa.

PARTICULAR ATTENTION IS INVITED TO the Hoister, which has no equal. No dead centre—having two pistons in one cylinder, [illegible] of which is taking full steam [illegible] passing centre. It requires no friction straps, clutches or brakes of any kind. Started, reversed [illegible] instantly, and at any point of revolution [illegible] simple movement of a single lever. [illegible] gibs, set screws, or other adjustable [illegible] other hoisters require the knowledge [illegible] care of an experienced engineer, can [illegible] hands of the most inexperienced [illegible] working parts are enclosed in the case [illegible] and are thus protected from breakage, [illegible] dust, dirt and rust or weather. [illegible]

[illegible] NATHANIEL GARRET, [illegible] CHURCH, [illegible] Pa.

[illegible]

Insurance.

DELAWARE MUTUAL LIFE INSURANCE CO.,

OF WILMINGTON, DELAWARE.

JOHN P. McLEAR, President.

M. M. CHILD, Secretary.

BRANCH OFFICE:

N. W. CORNER NINTH AND CHESTNUT STREETS,

Philadelphia.

GEO. W. STONE, Vice President, Manager.

GEO. F. TURNER, Gen'l Agent and Attorney.

PURELY MUTUAL............LOW RATES.

All Policies Non-Forfeiting after one annual payment. Every accommodation consistent with safety guaranteed to Policy Holders.

Books containing full information concerning the plans and rules of the Company sent free on application to the Branch Office.

Agents Wanted throughout the States of Pennsylvania and New Jersey.

REFERENCES (by permission)—Hon. E. W. Gilpin, Chief Justice State of Delaware; Hon. Thos. F. Bayard, U. S. Senator from Delaware; Rt. Rev. Alfred Lee, Bishop of Delaware; Gen. Henry du Pont, Powder Manuf'r; Hon. Gov. Saulsbury, Gov. State of Del.; the Presidents of all the Banks in the City of Wilmington; Hon. J. S. Valentine, Mayor City of Wilmington. July 23, '70—30-ly

OLD AND TRIED. INCORPORATED 1851.

PURELY MUTUAL.

BERKSHIRE LIFE INSURANCE CO.,

PITTSFIELD, MASS.

THOMAS F. PLUNKETT, President.

JAMES FRANCIS, Vice President.

B. CHICKERING, Secretary and Treasurer.

J. L. GREENE, Assistant Secretary.

Non-Forfeiture of all Policies Guaranteed by Law.

In case any premium is not paid when due, the policy is not forfeited; but the holder remains insured for the full amount, until the premium already paid and uncarned is exhausted by the cost of insurance at the net rate.

Example at the Age of 43.

One Annual Cash Premium on an ordinary Life Policy will continue the insurance for Two Years and 68 Days from the time the policy was issued, or One Year and 66 Days after the Second Annual Premium becomes Due. Should the second premium not be paid, and the insured die within one year and 66 days after such non-payment, the full amount of the policy would be paid, less only the premium due and unpaid. The larger the number of premiums paid, the longer will the insurance continue, in case of non-payment of premium.

The Berkshire Life Insurance Company has paid under this law Six Claims, which in Companies of other States would have been worthless; and is now continuing the insurance on over 300 policies on which the holders have been unable to pay premiums.

[illegible] paid under this non-forfeiture plan [illegible] member who insured a few years since [illegible] he failed to pay his annual premium [illegible] last, one year and five months [illegible] died. The Company has paid to the [illegible] amount, $5,500, less only the overdue [illegible] interest.

[illegible] Receives every Day's Insurance paid for.

ALL PROFITS DIVIDED AMONG THE POLICY HOLDERS.

ANNUAL CASH DIVIDENDS.

ECONOMICAL MANAGEMENT.

Careful selection of lives. Safe Investments.

Good Agents and Solicitors Wanted.

For information, apply at the home office, or to W. H. GRAVES, General Agent, S. W. [illegible] Eleventh and Chestnut Sts., PHILADELPHIA.

[illegible]

Hardware.

HARDWARE AND IRON, BRIGHT & CO., POTTSVILLE, PA. OILS, PAINTS, GLASS &c.

Jan. 1, '70—1

IRON! IRON! IRON! AND STEEL,

At MYER & SCHUM'S, No. 251 Centre Street.

CALL AT MYER & SCHUM'S

New Hardware Store, No. 251 Centre St., to buy cheap Garden Rakes, Spades, Shovels, Corn and Garden Hoes of all kinds.

SCALES! SCALES! SCALES!

Of all kinds, and the best in the market, at MYER & SCHUM'S, Agents, No. 251 Centre Street, Pottsville.

Notices.

TO MANUFACTURERS AND USERS OF Steam Engines, &c., in Schuylkill County—TAKE NOTICE, that I have sold to ALLISON & BANNAN, of Port Carbon, an interest in my PATENT STEAM PISTON, and have given them the entire control of it in said County, with power to collect all moneys due or to become due thereof for the manufacture and use of the same. DAVID CLARK.

Hazleton, Pa., Jan. 1. '68—1tf

THE CO-PARTNERSHIP heretofore existing under the firm name of WELD, NAGLE, & CO., in New York and Philadelphia, and WELD, SHERWIN & CO., in Boston, is this day dissolved by mutual consent. The accounts of the old firm will be settled up and the business continued by the new firm of WELD, RICE & CO.

GEO. M. WELD, EDWARD SHERWIN,

H. W. NAGLE, HENRY A. RICE, JR.

THE UNDERSIGNED have this day formed a CO-PARTNERSHIP for the purpose of carrying on a General Wholesale Shipping and Commission Coal Business, under the style of WELD, RICE & CO., at

205½ Walnut St., Philadelphia; 111 Broadway, New York; 11 Doane St., Boston.

GEO. M. WELD,

HENRY A. RICE, JR.,

Aug 20, '70-34-1 HORACE HOWLAND.

NOTICE.—The Co-partnership heretofore existing between George P. Owen, Charles Long and Albert B. Eckel, trading under the firm name of Owen, Long & Co., is hereby dissolved by mutual consent. The accounts of the old firm will be settled up, and the business continued by the new firm of Owen, Eckel, Colket & Co.

GEORGE P. OWEN,

CHARLES LONG,

ALBERT B. ECKEL.

George P. Owen, of Tremont; Albert B. Eckel and Henry C. Colket, of Philadelphia; and Charles Long, of Donaldson, have associated under the firm name of Owen, Eckel, Colket & Co., for the purpose of Mining and Shipping Coal from the Colket and West End Lorberry Collieries, and from the Eureka Colliery, on the Lykens Valley Veins at Donaldson, Schuylkill County, Pa.

Offices:—No. 23 Merchants' Exchange, Philadelphia, Pa. Tremont, Schuylkill County, Pa.

GEORGE P. OWEN,

ALBERT B. ECKEL,

HENRY C. COLKET,

CHARLES LONG.

PHILADELPHIA, Nov. 1st, 1870. Nov 26—48-6t

Business Cards.

HARRIS BROTHERS, CIVIL ENGINEERS, Mining Engineering, Colliery Maps for Inspector's Office, Railroad Location and Construction, Topographical Surveys and all other professional work executed promptly, and on reasonable terms. Office—Centre Street, Pottsville. Jan. 1, '70—1

FRANK CARTER, ENGINEER, SURVEYOR, and REAL ESTATE AGENT. Office—Silver Terrace, Pottsville, Pa. July 9, '70-23—tf

HENRY PLEASANTS, CIVIL AND MINING ENGINEER, Surveys and Inspects Collieries, and examines Mineral Lands. OFFICE—Bannan's Building, Jan 1, '69-1 Centre St., opposite Episcopal Church.

WALTER S. SHEAFER, CIVIL AND MINING ENGINEER, 190 CENTRE STREET, POTTSVILLE, PA. Surveys Lands, Mines, Railroads, &c. Special attention given to developing and superintending Coal estates. July 8, '70—133-23-tf

STRAUCH & COCHRAN, CIVIL and MINING ENGINEERS, and DRAUGHTSMEN, 155 Centre St., Jan 1, '70-1-ly Pottsville, (up stairs.)

MINE INSPECTOR.—GEO. BROWN offers his services as Mine Inspector and to Report on condition, capacity and value of mines; also to sell lands on commission. Office—Pottsville, Pa. July 23, '70 30-6m

P. W. SHEAFER, POTTSVILLE, PA., late of the Pennsylvania State Geological Survey, explores lands, mines, &c. Jan 1, '69-1

SAMUEL CHRISMAN, JUSTICE OF THE PEACE, Real Estate Agent, and Licensed Auctioneer, No. 1 MAHANTONGO ST., POTTSVILLE, PA. Special attention given to all business in the above branches. Having a large experience, satisfaction and promptness guaranteed. Collections especially solicited and will receive immediate attention. Jan. 1, '70—1

C. F. KOPITSCH informs the public that he has re-purchased the SOAP AND CANDLE FACTORY, corner of Second and High Streets, Pottsville, lately owned by F. C. Neidt & Co., (which he (Mr. Kopitsch) established in 1844. The new firm will be C. F. Kopitsch & Son, and they will manufacture all kinds of Soaps and Candles. The patronage of Storekeepers and the public in general is respectfully solicited. July 2, '70—27-ly

GEORGE MARTZ, ARCHITECT, No. 321 MARKET STREET, POTTSVILLE. Inventor of the self-dumping cages and of coal breakers half the usual height, saving thereby a great amount of timber in a large breaker. The self-dumping cages are for slopes and shafts, with or without door to car, and with water apparatus attached to dispense with pumps. It self-dumps one or two stories, and hoists one, two or three cars at the same time. The advertiser will plan, superintend or contract to build colliery improvements of all kinds. March 5, '70 10-ly

L. F. WHITNEY,

BANKER,

160 *Centre St., Pottsville, Pa.,*

DEALER IN

GOLD AND SILVER,

FOREIGN EXCHANGE,

UNITED STATES AND OTHER BONDS.

MONEY RECEIVED ON DEPOSIT—INTEREST allowed as per special agreement.

STOCKS and BONDS bought and sold at the New York and Philadelphia Boards of Brokers at the usual Commission.

Jan 1, '70. -ly1

Boots, Shoes, &c.

IMPORTANT.

THE NEW YORK

BOOT & SHOE EMPORIUM

Is now in full operation, and the attention of the ladies of Pottsville is especially invited to the large stock now in store and arriving daily of all the finest class of goods, suitable for ladies' wear, and adapted to this market. Mr. Crine has made a speciality of this branch of business, and gives his particular attention to securing the best line of ladies' wear ever brought to the city.

Every attention will be paid to customers, and a cordial invitation is extended to all.

HENRY CRINE.

October 23, '69 -3—ly

Wanted.

WANTED.—A FORTY-HORSE POWER ENGINE. State full particulars. What kind of boilers, &c. Address WM. C. WAYNE, Millwright, Dec 17, '70—51-3t Hazleton, Pa.

INFORMATION WANTED of one EDWARD J. NACE, late of Petaluma, California, who left there on the 13th of July, 1870, for the purpose of visiting a sister residing in Pottsville, but since then has not been heard of. Any information at all of the above named person left with DANIEL D. MORETON, or JOHN M. MILLER will be thankfully received. Dec. 17, '70—51-3t

LAND WARRANTS WANTED OF WAR OF 1812 AND MEXICAN WAR. FOREIGN COINS, STOCKS, GOLD, GOVERNMENT and other BONDS BOUGHT and SOLD. COLLECTIONS promptly made on all points. DEPOSITS RECEIVED.

No pains will be spared to serve the interests of those who favor us with their business.

JOHN S. RUSHTON & CO.,

Bankers and Brokers, No. 50 South 3d St., Philada.

Jan 1, '70 1-ly

AGENTS WANTED FOR THE LIBRARY OF POETRY AND SONG.—Being choice Selections from the best Poets, English, Scotch, Irish and American, with an Introduction by WILLIAM CULLEN BRYANT.

The entire work, page by page, has passed under the educated criticism and scholarly eye of this great poet.

The handsomest and cheapest book extant, containing more to give it enduring fame and make it universally popular than any book ever published. It has something in it of THE BEST for every one—for the old, the middle-aged, and the young. Excepting the Bible, this will be the book most loved and the most frequently referred to in the family.

This is a Library in one book, whose contents will never grow old or stale. It will be read and re-read with the greatest pleasure. Over 800 pages, beautifully printed, choicely illustrated, handsomely bound. Sold only by subscription. Teachers, Clergymen, active Men and Women, can all secure good pay with light work by taking an agency for this book. Terms very liberal. Send for Circular, &c. to GEORGE MACLEAN,

Dec. 17, '70—51-3m 719 Sansom st., Philadelphia.

Watches and Jewelry.

SILVER AND PLATED WARES. DIAMONDS, WATCHES, JEWELRY, CLOCKS.

Bronzes, Fancy Goods, &c.

BIRTHDAY, BRIDAL,

AND HOLIDAY GIFTS.

We would call the attention of our patrons and friends to our large assortment of

NEW AND DESIRABLE GOODS.

Our importations of this season are just opened, and present many novelties, which we feel certain will please.

Orders by mail carefully and promptly attended to.

ROBBINS, CLARK & BIDDLE,

JEWELERS & SILVERSMITHS,

NO. 1124 CHESTNUT STREET, PHILADELPHIA.

JEREMIAH ROBBINS, J. P. CLARK, SAM'L BIDDLE.

Nov. 5, '70 45-3m

LARGE STOCK OF HOLIDAY GOODS, which we are selling at exceedingly low rates, Ladies' and Gentlemen's Gold Watches and Chains, Jewelry, Solid Silver and Silver Plated Ware, A very fine selection.

CLOCKS IN EVERY VARIETY.

[illegible] Agents for the celebrated STEINWAY & [illegible] PIANOS, and MASON & HAMLIN'S NEW [illegible] ORGANS.

[illegible] examine our stock.

FISHER & BRO.

No. 198 Centre street,

Pottsville, Pa.

The Farmer.

INFERIOR STOCK.

One thing is certain, that if we sell or slaughter our best mares, cows, or ewes or sows, and thus cut off all hope of any improvement at one blow, our stock must continue to be poor and inferior. Does a heifer show any disposition to fatten easily? She is encouraged to feed until fat, and then is sold and eaten, while her fellows, who belong to the same breed with Pharoah's lean kine, are kept for milk or rearing calves, because they are not and cannot be made fit for the butcher. Has a farmer a [illegible] pig which becomes fat upon the feed on which the rest of his pigs are starving? He gives her over to the butcher's knife and propagates from "land sharks" and corn-cribs. Has he a fine, round, bright-eyed ewe? She will be fat about the time his half-filled pork barrels are empty and she is stripped of her fair skin and fair proportions simply because she is worth the trouble of killing; and thus many of our farmers perpetuate a breed of animals that are a disgrace to the country. They seem uneasy while they possess an animal that will draw the attention of their neighbors or the butchers, and woe be to it if it put on a better appearance than its fellows, for from that time its doom is sealed. To improve the breed of animals, it is by no means necessary to incur a great expense in bringing animals from a distance. If a farmer will mount his horse and ride across the country some fine day, and view the live stock of his neighbors, he will soon perceive that there are abundant means of bettering his circumstances by a cross or exchange, at a slight cost, and he by this plan is improving his judgment by comparison, and hoarding up experience for a future day that will be of more value to him than the expense of many such excursions; and improvements once begun and persisted in for a short time, will produce such a corresponding improvement in the mind and circumstances of the farmer as will ensure its continuation, and richly reward all his labor and outlay.

Many farmers destroy the hope of improving their stock by a system of false economy in the selection of the males from which they breed their stock; many do not keep a male from which to breed their horses or horned stock, nor is it necessary, as one will do for a neighborhood; but this one should be the best; and in order to keep a good one, a good price must and SHOULD be charged for his services. Many farmers lose thirty and even fifty dollars in the value of a full grown horse, steer, ox or cow, by a system of false economy—by not being willing to pay two or three dollars more for the services of a male. I have repeatedly driven my cows three miles to a good male, at the cost of four or five dollars, when I could have found a male on my neighbor's farm at a cost of twenty-five cents.—*Cor. of Germantown Telegraph.*

GREEN CORN FODDER FOR MILCH COWS.

Some few weeks ago, Prof. Loring, of Boston, ventured to condemn corn fodder from sown corn, as innutritious and of no value. How Dr. Loring, who has written and spoken so many good things in behalf of an improved and progressive agriculture, happened to get on the wrong side of the fence in this case, has been quite a puzzle to us; but one of our neighbors, a prominent dairyman, whose butter is excelled by no other in Philadelphia market, informs us recently of how valuable this crop has been to him the past season.

He has pretty much sustained his 58 cows on it, from the middle of July to the middle of October, cut from three acres. His estimate is, that he has taken from this quantity of ground nearly 90 tons of green fodder, within this period. It was not weighed, but the estimate is made from the load on the wagon, about a ton, which he hauled daily to an adjoining lot, and spread out for his stock.

They kept well up, and some increased in their yield of milk on this feeding, and there was no complaint of the quality of butter, which was fully up to the standard.

As there is often a difficulty in curing and safely storing under cover sown corn fodder, one of our friends has adopted a plan which so far works most successfully. He takes it to his barn, after being partially dried, and stows it away, packed with alternate layers of oats straw. This seems to absorb excess of moisture from the stalks, prevents heating; and, in his experience, both straw and corn fodder are improved, and more readily eaten by the stock.

It should be mentioned in reference to the 90 tons of green fodder from three acres, that the soil was of course made very rich.—The cow manure during the leisure of winter was hauled and spread on the ground thickly; but the dairyman considers the expense and labor amply repaid. The circle would appear complete and self-sustaining. The more cows the more manure—the more manure the more fodder—the more fodder the more cows.—*The Practical Farmer.*

RINDERPEST IN EUROPE.

Among the crimes, horrors and other incidents of the terrible war now waging on the Continent of Europe, we observe the rinderpest (the real disease) has broken out among the cattle purchased in Russia for the German army, and is being spread over the Continent. This will require precautionary measures by our own Government, to prevent its being introduced here, in the hides of animals, or importations of live stock. If any thing was wanting to complete the list of unutterable woes entailed on the innocent masses of people in Germany and France by the mad ambition of their rulers, it would seem as if this fearful cattle plague furnishes it. So far as known, there is no cure for it. In England, where it appeared a few years ago, killing well cattle off in advance (like blowing up houses to afford no fuel for the flames,) seemed the only means of staying the pestilence.

It would appear as if absolute starvation must be the lot of thousands in Europe the coming winter—a fruitful land being turned into a desert, by the tread of hostile armies, and the inhabitants rendered houseless and homeless. The appearance of the rinderpest completes the catalogue of woes.—*The Practical Farmer.*

Legal Cards.

J. W. CAKE, JR., ATTORNEY AT LAW. Office, CENTRE ST., over Bannan & Ramsey's Book Store, Pottsville, Pa. June 18, '70—25—ly

HARRY C. DORNAN, ATTORNEY AT LAW, No. 155 Centre St., a few doors below Episcopal Church, Pottsville. April 23, '70—17—ly

C. F. SMITH, ATTORNEY AT LAW, Main Street, Shenandoah, Pa. Jan 15, '70—2—ly

HENRY C. SHEAFER, ATTORNEY AT LAW, Office, 155 Centre St., Pottsville. May 22, '69—21—tf

GEO. R. KAERCHER, ATTORNEY AT LAW, Pottsville, Pa. Office, No. 179 Centre St., nearly opposite Miners' Bank. April 3, '69—14—tf

JAMES H. CAMPBELL, ATTORNEY AT LAW, 123 South SIXTH Street, Philadelphia. Jan 1, '70—1

WILLIAM R. SMITH, ATTORNEY AT LAW, No. 184 Centre St., Pottsville, Pa. Jan 1, '70—1

DANIEL D. DILLMAN, ATTORNEY AT LAW, Pottsville, Pa. Office, Hoffman's new Building, Centre St., Pottsville. Jan 16, '69—3—tf

ALBERT KNITTLE, ATTORNEY-AT-LAW, Office, No. 162 Centre Street, Pottsville, Pa. Claims promptly collected. October 16, '69—42—ly

GEORGE CHAMBERS, (Late of the Chambersburg Bar,) ATTORNEY-AT-LAW, No. 181 Centre St., (2d floor,) Pottsville, Pa. Nov. 6, '69—45—ly

W. RAMSAY POTTS, ATTORNEY AT LAW, Office, corner of Centre and Market streets, Pottsville, Pa. Collections promptly attended to. Can be consulted in German. Nov 12, '70—46-ly

LAW AND COLLECTION OFFICE.

CHRISTOPHER LITTLE,

ATTORNEY AT LAW and NOTARY PUBLIC,

Sept 1, '69-ly Pottsville, Schuylkill Co.

THOS. L. ADDISON. FRANCIS WARREN.

TO COAL DEALERS, GAS COMPANIES, &C.

The undersigned having succeeded Focht & W[illegible] to the sole manufacture of Focht's celebrated Patent

SELF-DUMPING,

HOISTING

SCOOP BUCKETS,

AND

IRON HOISTING BLOCKS,

for unloading Coal, Ore, Sand, &c., &c.

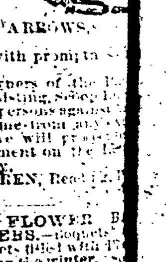

Also, in the manufacture of

IRON CARS,

AND

IRON BOX WHEELBARROWS,

Are prepared to fill all orders with promptness and dispatch.

NOTICE.—Being the sole owners of the Patent Right for the Self-Dumping, Hoisting, Scoop Buckets and Dock Block, we caution all persons against manufacturing or purchasing the same from any other than ourselves or our agents, as we will prosecute to the utmost limit any infringement on the said Patent. Respectfully,

ADDISON & WARREN, Read[illegible]

February 6, '69

HANGING BASKETS, FLOWER BASKETS AND FLOWERS.—Bouquets, Cut Flowers for sale, and Baskets filled with [illegible] at GREENWOOD NURSERY during the winter. Camellias are now in bloom Dec. 17, '70—[illegible]

DR. KLINE, of the Philadelphia Cancer Institute, 931 Arch St.; Prof. Dalton, 23 W. 4th St., Cincinnati, O., and Dr. Greene, at Charlotte, [illegible] C., are making astonishing cures of all Cancers, Ulcers, Tumors, Cancers without caustic or the knife, and with but little pain. Every root and fibre is removed, if taken in time, and does not return. Beware of impostors, with their treatments, stealing our treatments. None other should ever be used. For particulars, send for circular, call, or address as above.

Nov. 26, '70—48-2m

GRICE & LONG,

LOCOMOTIVE BUILDERS,

1340 BEACH STREET,

PHILADELPHIA.

LOCOMOTIVES specially designed for working Coal Drifts and around Dirt Banks, and at Furnaces and Collieries. Circulars and Photographs furnished on application. Dec. 24, '70—1