

PARTITION NOTICE. IN THE ORPHANS COURT OF THE COUNTY OF GREENE.

No. 17, December Session, 1866. IN the matter of the partition of the Real Estate of Isaac Blackledge, deceased.

FOUTZ'S Horse and Cattle Powders.

This preparation, long and favorably known, will thoroughly invigorate weak and low-spirited horses, and strengthen the stomach and intestines.

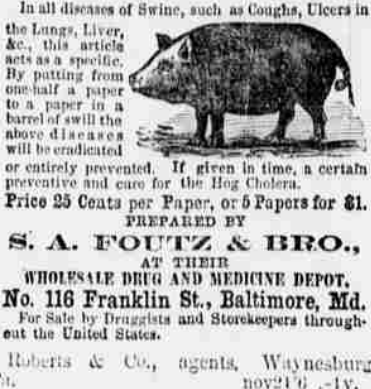

Farmers' Column.

FLOWERS AND VINES IN THE HOUSE. There are many beautiful botanical experiments which can be conducted in the house during the winter.

How many of the fair readers of the Telegraph have the beautiful vine of the sweet potato running over their mantel-shelf?

RECEIPTS AND EXPENDITURES OF GREENE COUNTY, FOR 1866.

STATE, COUNTY AND MILITIA TAX FOR 1865, AND PREVIOUS YEARS, SHOWING THE AMOUNT COLLECTED AND THE AMOUNT OUTSTANDING.

STATEMENT OF THE EXPENDITURES OF GREENE COUNTY, FOR THE YEAR 1866.

Table listing various expenditures such as Paid Grand Jurors, Paid Post Office, etc.

We, the undersigned Commissioners of Greene county, do hereby certify the above statement to be correct as to amount of orders issued in the year 1866.

In all diseases of Swine, such as Coughs, Ulcers in the Lungs, Liver, &c., this article acts as a specific.

WHOLESALE DRUG AND CHEMICAL DEPOT. No. 116 Franklin St., Baltimore, Md.

THE WONDERS OF SEED. Is there upon earth a machine, is there a palace, is there even a city, which contains so much that is wonderful as is enclosed in a single little seed?

STATE, COUNTY AND MILITIA TAX LEVIED FOR THE YEAR 1866, SHOWING THE AMOUNT COLLECTED BY THOMAS IAMS, AND THE AMOUNT OUTSTANDING.

DR. The directors are chargeable as follows: Whole amount of orders drawn, \$6,067 80.

MORE GROCERIES! Let All Persons COME TO WAYNEBURG To Get CHEAP GROCERIES.

COFFER & TAYLOR. Proprietors of the splendid Grocery Store, formerly owned by Joseph Taylor.

RECONSTRUCTION NOT OF THE UNION BUT OF ISAAC HOOPER'S GROCERY & CONFECTIONERY.

THOMAS IAMS, TREASURER, IN ACCOUNT WITH THE COUNTY OF GREENE FOR THE YEAR 1866 AND PREVIOUS YEARS.

DR. The number of inmates received, 173. Present number, 66. Greatest number the current year, 71.

NEW PHOTOGRAPH GALLERY. Mr. A. Wallace. Has fitted up a new and splendid Photograph Gallery in the third story of ALLISON'S BUILDING.

A Fresh Supply of the best quality of all articles in his line. TOYS - NOTIONS and a great variety of useful articles always on hand.

REFRESHMENTS. In connection with the above, Mr. Hooper keeps a Restaurant, where ICE CREAM, berries and all the luxuries of the season can be obtained.

DIRECTORS OF THE HOUSE OF EMPLOYMENT AND SUPPORT OF THE POOR IN ACCOUNT WITH THE COUNTY OF GREENE FOR THE YEAR 1866.

DR. The number of inmates received, 173. Present number, 66. Greatest number the current year, 71.

DR. W. H. WIMBOR. HAS been in successful practice for a number of years, with the experience of the different hospitals in Europe.

GREENE HOUSE. Jefferson, Gre n County, Penn'a. MRS. R. J. BURGARNER, Proprietress.

WINTERING COLTS. A snug shed or stable is best for wintering colts, provided they be halter-broke, which they should be before winter sets in.

HEATH JOHNS SHERIFF, IN ACCOUNT WITH THE COUNTY OF GREENE, FOR THE YEAR 1866.

DR. The number of inmates received, 173. Present number, 66. Greatest number the current year, 71.

DR. W. H. WIMBOR. HAS been in successful practice for a number of years, with the experience of the different hospitals in Europe.

GREENE HOUSE. Jefferson, Gre n County, Penn'a. MRS. R. J. BURGARNER, Proprietress.

WINTERING COLTS. A snug shed or stable is best for wintering colts, provided they be halter-broke, which they should be before winter sets in.

J. F. TEMPLE, PROTHONOTARY, IN ACCOUNT WITH THE COUNTY OF GREENE FOR THE YEAR 1866.

DR. The number of inmates received, 173. Present number, 66. Greatest number the current year, 71.

DR. W. H. WIMBOR. HAS been in successful practice for a number of years, with the experience of the different hospitals in Europe.

GREENE HOUSE. Jefferson, Gre n County, Penn'a. MRS. R. J. BURGARNER, Proprietress.

WINTERING COLTS. A snug shed or stable is best for wintering colts, provided they be halter-broke, which they should be before winter sets in.

COMMISSIONERS OF GREENE COUNTY IN ACCOUNT WITH THE COUNTY OF GREENE FOR THE YEAR 1866.

DR. The number of inmates received, 173. Present number, 66. Greatest number the current year, 71.