CONNUBIALITIES.

While Adam slept, God from him took
A bone: and as an omen,
He made it like a seraph look,
And thus created woman.

He took his bone not from his pate,
To show her power more ample;
Nor from his feet, to designate
That he on her might trample.

But 'neath his arm, to clearly show
He always should protect her;
And near his heart, to let him know
How much he should respect her.

He took this bone, crooked enough,
Most crooked of the human,
To show him how much crooked stuff
He'd always find in woman.

THE BARBER'S GHOST.

A gentleman, traveling some years since in the Highlands, called at a tavern and requested entertainment for the night. The landlord informed him it was out of his power to accommodate him as his house was already full. He persisted in stopping, as he, as well as his horse, were almost exhausted with travel. After much solicitation, the landlord consented to his stopping, provided he would sleep in a certain room that had not been occupied for a long time in consequence of a belief that it was haunted by the ghost of a barber, who was reported to have been murdered in that room some years before.

'Very well, says the traveler; 'I'm not afraid of ghosts.'

After having refreshed himself, he inquired of the landlord how and in what manner the room in which he was to lodge was haunted. The landlord replied that shortly after they retired to rest an unknown voice was heard, in a trembling and protracted accent, saying:

'Do you w-a-nt to be sh-a-ved?'

'Well,' replied the man, 'if he comes he may shave me.'

He then requested to be shown to the apartment, in going to which he was conducted through a large room, where were seated a large number of persons at a gaming table. Feeling a curiosity which almost every one possesses after having heard ghost stories, he carefully searched every corner of his room, but could discover nothing but the usual furniture of the apartment. He then laid down, but did not close his eyes immediately, and in a few minutes he imagined he heard a voice saying—

'Do you w-a-nt to be sh-a-ved?'

He arose from the bed and searched every corner of the room, but could discover nothing. He again went to bed, but no sooner had he begun to compose himself to sleep than the question was repeated. He again arose and went to the window, the sound appearing to proceed from that quarter, and stood awhile silent. After a few minutes of anxious suspense, he again heard the sound distinctly, and conceived it was from without he opened the window, when the question was repeated full in his ear, which startled him not a little. Upon a minutes examination however, he observed that the limb of a large oak tree, which stood under his window, projected so near the house that every breath of wind, to a lively imagination, made a noise resembling the interrogation,—

'Do you w-a-nt to be sh-a-ved.'

Having satisfied himself that his ghost was nothing more or less than the limb of a tree coming in contact with the house, he again went to bed and attempted to get asleep; but he was now interrupted by the peals of laughter and an occasional volley of oaths and curses where the gamblers were assembled. Thinking he could turn the late discovery to his advantage, he took a sheet from the bed and wrapped it around him, and taking the wash basin in his hand, and throwing a towel over his arm, proceeded to the room of the gamblers, and suddenly throwing open the door, walked in, exclaimed in a tremulous voice—

'Do you w-a-nt to be sh-a-ved?'

Terrified at the sudden appearance of the ghost, the gamblers were thrown into the greatest confusion. In attempting to escape it, some jumped through the windows, and others tumbling head over heels down stairs. Our ghost, taking advantage of a clear room, deliberately swept a large amount of money from the table into the basin and retired unseen to his own room.

The next morning he found the house in the utmost confusion. He was immediately asked if he rested well, to which he replied in the affirmitive.

'Well, no wonder,' said the landlord, 'for the ghost instead of going to his own room, made a mistake and came to ours, frightened us out of the room, and took away every shilling of our money.'

The ghost, without being the least suspected, quietly ate his own breakfast and departed, many pounds richer by the adventure.

Death From Drinking Whisky.—The Lockport papers of Saturday last notice the death of a man named Irving, in Lockport, from drinking a quart of whisky. The Lockport *Union* says: "Irving had made a brag that he could drink half a gallon of whisky in two hours. For the purpose of carrying out his brag, he went with several companions into the saloon of "Dominick" McCormick, in Lower Town. The proprietor of the saloon being out, it was in charge of his brother, Michael McCormick. On entering the saloon, Irving mentioned his being on time, and readiness to fulfill the brag; but said he would improve on it, and drink a quart of whisky in half an hour. The whisky was sent for to Seeley's grocery, near by, and a pitcher was placed before him. Filling an ordinary beer glass full twice, Irving drank it down without intermission. Waiting a few minutes he again drank the glass twice filled. After another pause he filled the glass again, and drank that. This is said to have completed the quart of whisky, and all of it was drunk in much less than the time agreed upon. After drinking the whisky he started for home and was found lying under a railroad bridge. Irving drank the whisky on Wednesday night and lived until Friday noon. When it was ascertained that Irving was dead Michael McCormick was arrested on a charge of manslaughter in giving the liquor to the deceased.

Could Not be Cheated.—A dealer advertised eye glasses, by the aid of which a person could read the finest print. A well dressed man called at the counter one day, to be fitted to a pair of spectacles. As he remarked he had never worn any, some were handed him that magnified very little. He looked hard through them upon the book set before him, but declared he could make out nothing. Another pair, of stronger power, were saddled upon his nose, but as unsuccessfully as before. Further trials were made, until at length the almost discouraged dealer passed to him a pair which magnified more than all the rest in his stock. The customer, quite as impatient as the merchant at having to try so many, put on the last pair and glowered through them at the printed page with all his might.

"Can you read that printing now?" inquired the dealer, pretty certain that he had hit it right this time, at any rate.

"Sure, not a bit," was the reply.

"Can you read at all?" asked the merchant, unable to conceal his vexation any longer.

"Rade at all, is it!" cried the customer; "there's not a single word among them that I can identify the features uv."

"I say, do you know how to read?" exclaimed the dealer, impatiently.

"Out wid ye!" shouted the Irishman, throwing down the spectacles in a huff. "If I could rade, what 'ud I be after buying a pair of spectacles for? Ye chate the people wid the idea that yer glasses 'ud help 'em to rade print aisy; but it's a big lie, it is! Ah, ye blackguard, ye thought I'd buy 'em without tryin' 'em?"

The 4,000 colored votes will make Delaware an out and out Republican State hereafter.

Tioga County Agitator.

THIS office is well stocked with Type, Presses, &c, and has every advantage for doing

JOB PRINTING

in a superior manner, Plain or in Colors, from a wedding card to a sheet poster. Any kind or style of work done at this office, as follows:

Law Books, Pamphlets, Hand Bills, Programmes, Bill Heads, Circulars, Business Cards, Envelopes, Visiting Cards, Wedding	Cards, Invitation Cards, Checks, Drafts, Dubills, Orders, Shipping Cards, Tinted Plate Printing, &c., &c., &c.

Justice Blanks,

And all other blanks constantly on hand and for sale:

Deeds, warrantee, Deeds, quit-claim. Statements and Confession, Amicable Action, Bonds, Constable's Sale, Collector's Sale, Marriage Certificate,	School Contract, Summons, Subpoenas, Warrants, Executions, Indemnifying Bonds, Attachments, Judgment Notes Petition and Bond for App'ment of Guardian.

And any other blanks not enumerated above will be printed to order on short notice.

☞ Persons sending orders for JOB WORK will get their work promptly done and returned. We shall spare no pains to please our customers in this department. Those sending work, please state the size of job, kind of ink and paper desired.

VAN GELDER & MITCHELL.
Feb. 1870. Proprietors.

SEED POTATOES FOR SALE.—Early Rose, Climax, and Breese Prolific.

Early Rose: the merits of this celebrated variety, are already well known—planted side by side with the early Goodrich and York potatoes, they matured twelve days in advance.

Climax potato: this variety speaks for itself. From one pound of seed, the undersigned received a yield of 123 pounds. It is a potato of superior table quality.

The Breese Prolific matures about two weeks later than the Early Rose—is generally productive; often exceeding a hundred fold, and will prove a most valuable variety for field culture. It is also a potato of excelent table quality.

Early Rose,	price per peck,	$1 00
Climax,	" " pound,	50
Breese Prolific,	" " "	50

H. S. JOHNSTON,
Feb. 23, '70-tf. Tioga, Pa.

BEE - HIVE EXCHANGE.

I Surrender,

BUT AT DISCRETION!

YOU see that half a column of space with half an inch of reading matter don't help me after all. *What d'ye do that for?"* asked less than a million of my customers, when I appeared in blank. And, being tuckered out with trying to explain why I did it, I am forced to do it in print:

Therefore,

Know ye, all good people, that I am doing a Land Office Business,

WHOLESALE & RETAIL

in

SUGARS, ALL GRADES, SYRUPS, MOLASSES, PORK, HAMS,

SHOULDERS, MACKEREL, WHITE FISH, CISCOES, COD, HALIBUT, AND SO FORTH,

And I am selling cheap as I always do, and can save country dealers their expenses to the little city of Elmira, or the big city of New York.—But then,

THE TEA TRADE

is one of my biggest, brightest, and best things. You cannot get better

OOLONG OR GREEN TEAS,

or cheaper, than I can sell you. You may patronize the *Great American Tea Company*, and then I can do you good. I have enough to set Tioga County a

TE - HE - ING

for the next 25 years. Besides no man has a bigger or better lot of

BOOTS & SHOES,

then I have, and am selling them at a bargain.

Everything

in the Grocery Line,

CANNED FRUITS, AND VEGETABLES, WOODEN WARE, CONFECTIONERY,

not mixed as I mix them here, but in good order. I buy all the

BUTTER AND CHEESE,

that I can, and almost everything else but weasels.

Sign of the BULL & BEE-HIVE.

W. T. MATHERS.
Wellsboro, Dec. 15, 1869.

The way to Get Rich

Is to buy your

GOODS

where you can buy them CHEAPEST!

You can do that at

Wilson & Van Valkenburg's

A SPLENDID LINE OF

CHOICE WINTER GOODS,

Purchased at the Bottom Market Prices,

just received.

READY MADE CLOTHING

of every description, and clothing made to order in the very best style, and warranted.

WILSON & VAN VALKENBURG.
Wellsboro, Dec. 15, 1869.

Stoves! Stoves!!

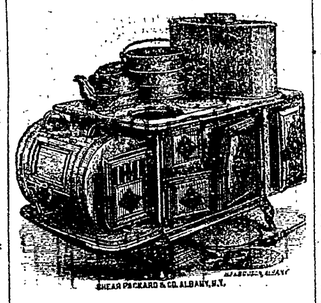

AND HARDWARE!

Having formed a partnership in the Tin, Stove and Hardware trade, the undersigned have the pleasure to announce that they have, *at* a great outlay, added to the usual stock of the old stand on

MAIN STREET, WELLSBORO,

a complete assortment of Shelf Hardware, of which we enumerate the following articles:

NAILS, SPIKES, CROWBARS, X CUT, MILL, HAND AND BUCK SAWS, BUTTS, STRAP HINGES, CARPENTER'S TOOLS, PUMPS, AXES, AUGERS, BITTS,

BITT-STOCKS, HATCHETS, CHISELS, SHOVELS, SPADES, FORKS, BENCH-SCREWS,

WOOD SCREWS, CARRIAGE BOLTS, BURRS, SKEINS, WASHERS, PIPE BOXES, AXLE-TREES, ELLIPTIC

SPRINGS, HORSE SHOES, HOOP, BAR, & BAND IRON, GRINDSTONE HANGINGS, CORN POPPERS,

SAUSAGE CUTTERS AND STUFFERS COMBINED. Also, PISTOLS, PISTOL CARTRIDGES, POWDER AND CAPS.

PATENT BARNDOOR HANGINGS

a new thing, and made for use. These are but a few of the many articles composing our stock of Hardware.

We invite the public to call and examine for themselves. We aim to keep the best quality of goods in our line; and all work to order done promptly and well.

AGENTS FOR THE

Buckeye Mower & Reaper.

SASH, DOORS, BLINDS.
AT FACTORY PRICES,

Always on hand or furnished to order, at

ROBERTS & BAILEY'S Hardware Store, Wellsboro.

ROBERTS & BAILEY.
Wm. Roberts.
R. C. Bailey.
Wellsboro, Jan. 1, 1870-tf.

Ingham's Woolen Mills!

DEERFIELD, PA.

THE subscribers will pay Cash, Full-Cloth, Cassimeres, Flannels, &c., &c., for Wool.—They also manufacture as usual—

TO ORDER, OR ON SHARES,

to suit customers. All work warranted as represented. They invite particular attention to their Water Proof

CASSIMERES,

which are warranted in every respect. Particular attention given to

ROLL - CARDING

AND

CLOTH DRESSING.

INGHAM'S large stock of Cassimeres, &c., 25 per cent less than any competitors, and warranted as represented.

INGHAMS manufacture to order, and do all kinds of Roll-Carding and Cloth Dressing, and defy competition.

INGHAMS have as good an assortment of

Full Cloths, Cassimeres, &c.,

and give more for Wool in exchange than any other establishment. Try them and satisfy yourselves.

INGHAMS wholesale and retail at the Cowanesque Mills, 2 miles below Knoxville.

Our Cloths are warranted, and sold by the following persons:

DeLANO & CO., Wellsboro, Pa.
T. L. BALDWIN & CO., Tioga, Pa.
J. C. BENNETT, Covington, Pa.

100,000 Pounds of Wool

Wanted.

JOSEPH INGHAM & SONS.
Deerfield, Jan. 1, 1870-tf.

REMOVAL.

New Stock! New Goods!

SEARS & DERBY

HAVE taken the new store one door above Wright & Bailey, where they are on hand with a new stock of

BOOTS, BALMORALS, GAITERS, BOOTEES, BROGANS AND GALLIGASKINS

warranted to fit any foot from No. 0, to 13 inclusive. The stock has been selected by one who has the advantage of

THIRTY YEARS' EXPERIENCE

in the business, and is the best and fullest in the country. Our stock of

FRENCH CALF, FRENCH KIP, UPPER, SOLE, COMMON CALF, LININGS, BINDING, MOROCCO, &C.,

will be kept up as heretofore.

On Findings we shall be found at home always, and we shall endeavor to sell at prices satisfactory to the trade. We won't be undersold.

CASH PAID

FOR HIDES, SKINS, FURS & PELTS.

Also the top of the Market for

WOOL.

But our best hold will be on

CUSTOM WORK!

As usual.

There's comfort in a well made custom boot,
That fits the corns without too much compressing:
For everybody knows a shabby foot
Cannot be compromised by overdressing.
And one may wear clean linen with a suit
Of finest cloth, but there is no finessing
Will make a man with shabbily dressed feet,
Look like a gentleman upon the street.

Moral: Buy your boots of

SEARS & DERBY,

Or any other man. [Printer's Devil.]
Wellsboro, Jan. 1, 1869-tf.

For Sale.

I AM AGENT for Kinney & Co., celebrated platform Spring Wagons, all styles, also for their light Carriages and Buggy Wagons, all made in good style, and from Jersey timber, and warranted in every respect, equal to any made. Can furnish any of the above at the lowest Manufacturers price's. L. C. BENNET.
Wellsboro, Jan. 1, 1870-tf.

House and Lot for Sale.

HOUSE and Lot, and vacant lot for sale cheap. Location Wellsboro, and desirable. Inquire at the *Agitator* Office.
Jan. 1, 1870—tf.

TO THE FARMERS OF TIOGA COUNTY.

I AM now building at my manufactory, in Lawrenceville, a superior

FANNING MILL,

which possesses the following advantages over all other mills:

1. It separates rye, oats, rat litter, and foul seeds and chessand cockle, from wheat.
2. It cleans flax seed, takes out yellow seed, and all other seeds, perfectly.
3. It cleans timothy seed.
4. It does all other separating required of a mill.

This mill is built of the best and most durable timber, in good style, and is sold cheap for cash, or produce.

I will fit a patent sieve, for separating oats from wheat, to other mills, on reasonable terms.

J. H MATHER.
Lawrenceville, Jan. 1, 1870-tf

IRON WORKS!

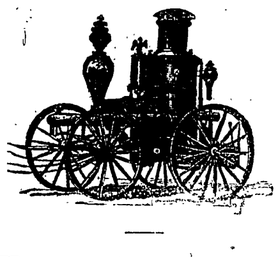

FOUNDRY & MACHINE SHOP!

WELLSBORO, PA.

SEARS & AVERY, PROPRIETORS.

PLOWS, HORSE HOSES, CULTIVATORS, FIELD ROLLERS, KETTLES, ALL SIZES, SAP PANS, FARMING UTENSILS, ALL KINDS, WOOD MACHINES FOR SAWING WOOD;

Brick Machines,

CHURN POWER; THE TOMPKINS COUNTY, HORSE POWER— EIGHT AND TEN HORSE, CONSTANTLY ON HAND,

And also, everything usually found in a first-class Shop.

We call particular attention to our MACHINE SHOP, which has been re-built with new, and first-class

MACHINERY, LATHE,

Iron PLANER, DRILL, &c. We employ none but first-class workmen, and are, therefore, prepared to do our work in the best style, and at short notice. We have recently added new MACHINERY, for Planing and Matching boards. Call and see us.

Jan. 5, 1870-1y. SEARS & AVERY.

WELLSBORO INSURANCE AGENCY,

Smith & Merrick, Ag'ts, Wellsboro, Pa.

Aetna Fire Insurance Company,	Hartford,	Conn.	Capital & Assets, $5,150,931,71.
Lycoming " "	"	Pa.,	" " 5,050,864,84.
Home " "	"	New York,	" " 4,243,234,53.
Franklin " "	"	Pa.,	" " 2,677,372,13.
North America, " "	"	Pa.,	" " 2,593,922,10.
Phenix " "	"	N. Y.,	" " 1,649,350,13.
Home, " "	"	Conn.,	" " 1,622,974,39.
Putnam " "	"	Conn.,	" " 697,942,95.
Knickerbocker Life " "	"	N. Y.,	" " 5,170,500,00.
Travelers' Life & Accidental,	"	Conn.,	" " 1,150,000,00.

UNION ACADEMY,

KNOXVILLE, TIOGA COUNTY, PENN'A.

C. C. Ward, Principal.
Mrs. Ada W. Horton, Preceptress.
Miss Mira Horton, Assistant.
Miss Emma Barzlzy, Teacher of Music.

The Fall Term will Commence August 31. The Winter Term November 30. The Spring Term March 3. Each Term to continue 12 weeks.

EXPENSES PER TERM.

Tuition, including rent and wood, Fall Term	$11,50.
" " " Winter Term	13,50.
" " " Spring Term	12,50.
Day Students	7,00.
Instrumental Music, (Piano, Organ or Melodeon)	10,00.
Vocal Music	2,00.
Use of Instruments	2,00.
Drawing and Penciling	3,00.
Board per week	3,00.

Jan. 1, 1870-tf.

FOUTZ'S

CELEBRATED

Horse and Cattle Powders.

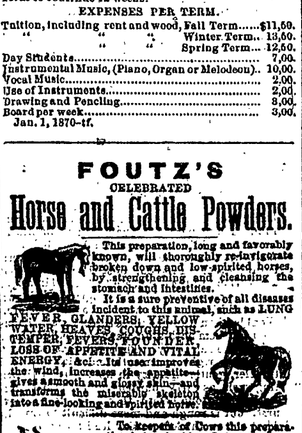

This preparation, long and favorably known, will thoroughly re-invigorate broken down and low-spirited horses, by strengthening and cleansing the stomach and intestines. It is a sure preventive of all diseases incident to this animal, such as LUNG FEVER, GLANDERS, YELLOW WATER, HEAVES, COUGHS, BIG LOSS OF APPETITE AND VITAL ENERGY, &c. It increases the wind, increases the appetite, gives a smooth and glossy skin, and transforms the miserable skeleton into a fine-looking and spirited horse.

To keepers of Cows this preparation is invaluable. It is a sure preventive against Hindgrest, Hollow Horn, &c. It has been proven by actual experiment to increase the quantity of milk and cream twenty per cent, and make the butter firm and sweet. In fattening cattle, it gives them an appetite, loosens their hide, and makes them thrive much faster.

In all diseases of Swine, such as Coughs, Fleers in the Lungs, Liver, &c., this article acts as a specific. By putting from one-half a paper to a pappy in a barrel of swill the above diseases will be eradicated or entirely prevented. If given in time, a certain preventive and cure for the Hog Cholera.

DAVID E. FOUTZ, Proprietor,
BALTIMORE, Md.

For sale by Druggists and Storekeepers throughout the United States, Canadas and South America.

Jan. 5, 1870-1m.

Grocery and Provision Store,

CORNING, N. Y.

C. D. SILL,

WHOLESALE AND RETAIL DEALER in all kinds of

GROCERIES, PROVISIONS,

Wines, Liquors and Cigars,

FOREIGN & DOMESTIC, GREEN & DRIED FRUITS,

CANNED FRUITS AND VEGETABLES,

WOOD & WILLOW WARE, GLASS & CROCKERY WARE,

CHILDREN'S CARRIAGES, CABS & PERAMBULATORS, TOYS, &c., &c.

A full and complete assortment of the above mentioned goods of the best quality always on hand.

Particular attention paid to Fine Groceries. Dealers and Consumers will find it to their interest to examine his Stock before buying.

Corning, N. Y., Feb 1, 1870.

The Biggest Thing Yet!

AND NO HUMBUG!

AS there is a certain "foul-play" practiced in this community, the disclosure of which would stir up the people generally, we therefore propose to tell no one except those who call at

C. B. KELLEY'S STORE.

SO I SAY,

Come in you jolly farmers,
I won't detain you long;
Sit down awhile contentented,
Until I reveal the wrong.

Dry Goods, Groceries, Crockery, Hardware, Boots and Shoes,

and sich-like are always needed in any community to preserve the health, and gladden the hearts of the masses.

The expected time has come,
And the story must be told;
We sell goods as cheap as anywhere,
To avoid people being sold.

KELLEY don't propose to enumerate the articles in store, but simply say that he has a way of dealing with his customers, so as to make a little money buy a

HOST OF GOODS!

I am sure you we can please,
With nice goods and Japanned Teas;
For all are offered very low,
To keep the masses on the go.

For a full explanation of the above statement, drop in and see

KELLEY.

March 30, 1870.

J. STICKLIN,

Chairmaker, Turner, and Furniture Dealer.

SALE ROOM and FACTORY opposite Dartt's Wagon Shop Main Street, where he is prepared to furnish Cabinet Ware of any kind to those in want.

Orders promptly filled and satisfaction guaranteed. Fancy Turning done to order.

Wellsboro, Jan. 1, 1870. J. STICKLIN.

Valuable Farm for Sale.

A farm of three hundred acres, with two hundred and twenty-five acres improved. Situated two miles north of Tioga Village, on the Tioga River and Railroad. Well wattered, under a good state of cultivation, and good buildings. Also four houses and lots for sale in Tioga village. T. L. BALDWIN.
Tioga, Jan. 1, 1870-tf.

Dr. H. R. Phillips,

SURGEON DENTIST.

THE undersigned respectfully announces to the citizens of Westfield and surrounding country that he is permanently located at this place. He is fully prepared to do all kinds of

DENTISTRY,

in the highest style of the art. Srtisfaction guarranteed. Office over Scovill's Drug Store.

Fine Photographs can be had over the Drug Store. H. R. PHILLIPS.
Westfield, Pa., June 30, 1869-1y.

WHOLESALE DRUG STORE.

CORNING, N. Y.

DRUGS AND MEDICINES, PAINTS AND OILS,

THADDEUS DAVIDS' INKS, KEITH'S CONCENTRATED MEDICINES, IREDELL'S FLUID, EXTRACTS,

BURNETT'S COCOAINE, FLAVORING EXTRACTS, KEROSENE LAMPS, PATENT MEDICINES, ROCHESTER PERFUMERY

AND FLAVORING EXTRACTS, WALL PAPER, WINDOW GLASS, WHITEWASH LIME & AND DYE COLORS,

AGENTS FOR MARVIN & CO'S REFINED OIL.

Sold at Wholesale Prices. Buyers are requested to call and get quotations before going further East.

W. D. TERBELL & CO.

Corning, N. Y., Jan. 1, 1870-1y

WANTED,

AT THE NILES VALLEY STEAM FLOURING MILLS.

10,000 Bus. Corn,
10,000 " Oats, and any amount of good wheat. J. B. DIMON & Co.
Niles Valley, Jan. 1, 1870-tf.

Patent Roofing.

I HAVE bought the right to use the Paten Elastic Roofing in Tioga County, and am now preparad to put on roofs cheap and in good workmanlike manner. This roofing is fire and water proof. I refer to Messrs. Wright & Bailey, Toles & Barker, and C. L. Willcox, where samples can be seen and roofs in use.

MOSES WINGATE.
Wellsboro, Jan. 1, 1870-tf.

Wellsboro Hotel.

B. HOLLIDAY, Proprietor. A large and commodious House, located in the immediate vicinity of all the County buildings, with large and commodious barns attached.

☞ James Haslett acts as hostler, and will always be found on hand, attentive to business.
Jan. 5, 1870.-1y

CASH Paid FOR HIDES,

by MARTIAL A. DURIF.
Wellsboro, Dec. 16, 1868.-tf

Livery Stable!

SETH WATKINS respectfully informs the public that he has established a

Livery for Hire,

at the barn on the premises lately owned by R. G. Simpson, Esq., located on Pearl and Crafton Streets, Wellsboro. He aims to keep good horses and wagons, and intends to please. Prices reasonable.—Nov. 24, 1869-1y.
Double and single teams furnished.

Furniture! Furniture!

B. T. VAN HORN,

HAVING completed his new Cabinet Warehouse on Main street, Wellsboro, has stocked it with a large and superior assorted stock of

FURNITURE.

Chamber Suits, Walnut, Ash, Maple,

&c., &c., &c.,

[redacted] from $150 down, and as cheap as the same goods can be bo't in the cities, freight added.

Parlor Suits, Walnut, Cherry, and Mahogany, Reps or Hair Cloth,

from $125 down. Also,

SOFAS, LOUNGES, COUCHES, TETE-A-TETES,

with Upholstery to suit.

Center Tables, Walnut or Marble Tops, Looking Glasses, Brackets, Paper Racks, Rocking Chairs, all kinds,

Wholesale and Retail.

I am manufacturing as usual, and intend to keep a full stock of ware, home and city made at all times. My Ware Rooms are spacious and neat, and now contain the largest, costliest and best stock of Furniture ever brought into the county.

Planing and Matching,

SCROLL SAWING & MOULDING,

done to order at the Factory.

Jan. 1, 1869-tf. B. T. VAN HORN

WALKER & LATHROP,

DEALERS IN

HARDWARE, IRON, STEEL, NAILS,

STOVES, TIN-WARE,

BELTING, SAWS, CUTLERY,

WATER LIME,

AGRICULTURAL IMPLEMENTS,

Carriage and Harness Trimmings,

HARNESSES, SADDLES, &c.

Corning, N. Y., Jan. 2, 1870-1y.

C. F. & O. Moore,

LIVERY AND EXCHANGE STABLES Wellsboro, Pa. Office and Stables on Water Street, in rear of Court House. They will furnish horses, single or double, with Buggies, or Carriages, at short notice. Long experience in the business enables the proprietors to announce with confidence they can meet any reasonable demands in their line. Drivers furnished, if desired and passengers carried to any part of the country. Thankful for past favors, they invite continuance of custom. Terms reasonable.
Nov. 24, 1869.-1y.

ADMINISTRATOR'S NOTICE.—Letters of Administration having been granted to the undersigned upon the estate of John Howland, late of Deerfield twp., dec'd, all persons indebted to said decedent or claiming against the same, must settle with R. BOWEN, Adm'r.
March 16, 1870.-6t*

ADMINISTRATOR'S NOTICE.—Letters of Administration having been granted on the estate of Ira Bullock, deceased, late of Middlebury, all those indebted to said estate are requested to make immediate payment, and those having claims against it to present them to

GEORGE D. KEENEY,
Middlebury, March 30, 1870. 6t Adm'r.

NOTICE.—Ran away from the subscriber, Edwin D. Bennett, an indentured apprentice, without any just cause or provocation; and I hereby forbid all persons harboring or trusting him on my account, as I will pay no debts of his contracting. MARTIN STEVENS.
Middlebury, April 6, 1870 3t.

RAILWAY TIME TABLES.

ERIE RAILWAY.

ON and after MONDAY, Nov. 15th, 1869, Trains will leave Corning, at the following hours, viz:

Going West.

12.35 a m, EXPRESS MAIL, Sundays excepted, for Buffalo, Dunkirk and Cleveland, connecting with trains for the West. A sleeping Coach is attached to this train running through to Buffalo.

6.42 a. m., NIGHT EXPRESS, daily for Rochester Buffalo, Dunkirk, Cleveland and Cincinnati, making direct connection with trains of the Grand Trunk and Lake Shore Railways at Buffalo, Dunkirk and Cleveland for all points West, and at Cincinnatti with the Ohio and Mississippi and Louisville short Line Railways for the South and Southwest.

10.20 a. m., MAIL TRAIN, Sundays excepted, for Buffalo and Dunkirk.

12,05 p. m., WAY FREIGHT, Sundays excepted.

1.45 p. m., BALTIMORE EXPRESS, Sundays excepted, for Rochester and Buffalo, via Avon.

6.00 p. m., EMIGRANT TRAIN, daily, for the West.

7.38 p. m., DAY EXPRESS, Sundays excepted, for Rochester, Buffalo, Dunkirk, Cleveland, Cincinnati, and the South Stops at principal stations and connects points on main line.

New and improved Drawing Room Coaches accompany this train from New York to Buffalo, and Sleeping Coaches attached at Hornellsville, running through to Cleveland and Galion without change.

Going East.

4.45 a. m., CINCINNATI EXPRESS, Mondays excepted, connecting at Elmira for Williamsport, Harrisburg and the South; also at Elmira for Canandaigua; at Waverly with train of Lehigh valley Railway; at Owego for Ithaca; at Binghamton for Cooperstown and Albany; and at New York with steamers and afternoon Express trains for New England cities. ☞ Sleeping coaches accompany this train to New York.

11.45 a. m., DAY EXPRESS, Sundays excepted, connecting at Jersey City with midnight express train of New Jersey Railroad for Philadelphia. Also stops at principal stations and connecting points on main line.

New and improved Drawing Room Coaches accompany this train to New York.

1,10 p. m., WAY FREIGHT, Sundays excepted.

12,20 p. m., ELMIRA MAIL, Sundays excepted.

4.42 p. m., NEW YORK AND BALTIMORE MAIL, Sundays excepted, connecting at Elmira for the South.

7.58 p. m., LIGHTNING EXPRESS, daily, connecting at Jersey City with morning Express trains of New Jersey Railroad for Baltimore and Washington; and at New York with morning Express train for Boston and New England Cities. Also stops at all principal stations and connecting points on main line. Sleeping Coaches accompany this train through to New York.

BAGGAGE CHECKED THROUGH.

☞ A revised and complete "Pocket Time Table" of Passenger Trains on the Erie Railway and connecting Lines, has recently been published, and can be procured on application to the Ticket Agent of the Company

WM. R. BARR, Gen'l Pass. Agent. L. D. RUCKER, Gen'l Sup't.

Blossburg & Corning, & Tioga R. R

Trains will run as follows until further notice:

Accommodation—Leaves Blossburg at 7,50 a. m., Mansfield at 8,40 Tioga at 9,20, Lawrenceville at 10 00—arriving at Corning at 11,10 a.m.

Mail—Leaves Blossburg at 1,30 p. m., Mansfield at 2,16, Tioga at 2,45, Lawrenceville at 3,20—arriving at Corning at 4.30 p. m.

Mail—Leaves Corning at 8,00 a. m., Lawrenceville at 9,03, Tioga at 9,45, Mansfield at 10,22—arriving at Blossburg at 11,00 a. m.

Accommodation—Leaves Corning at 2,40 p. m., Lawrenceville at 3,55 Tioga at 4.40, Mansfield at 5,30—arriving at Blossburg at 6,15 p. m.

L. H. SHATTUCK, Sup't

Northern Central R.R.

TRAINS FOR THE NORTH.

Trains for Canandaigua leave Elmira as follows.

Accomodation at	7 05 p m
Express (fastest train on road)	12 20 a m
Mail	1 00 p m
Way Freight, [passenger coach attached]	6 20 a m

On and after Nov. 15, 1869, trains will arrive and depart from Troy, as follows;

LEAVE NORTHWARD.

10 35 a. m.—Daily (except Sundays) for Elmira, Buffalo, Canandaigua, Rochester, Susp. Bridge and the Canadas.

9 58 a. m.—Daily (except Sundays) for Elmira and Buffalo, via Erie Railway from Elmira.

LEAVE SOUTHWARD.

7 23 A. m.—Daily (except Sundays) for Baltimore, Washington, Philadelphia, &c.

9 55 P. m.—Daily (except Sundays) for Baltimore Washington and Philadelphia.

ALFRED R. FISKE, Gen'l Supt. Harrisburg, ED. S. YOUNG Gen'l Pass. Ag't Baltimore, Md.

C-C-B-&-F-L-E

COME TO

T. L. BALDWIN & CO'S

TIOGA, PA.

and see a nice stock of Goods for the

FALL & WINTER,

such as

LADIES DRESS GOODS

—all styles, colors and patterns—

ALPACAS, POPLINS, CAMBRICKS, FRENCH JACONETS, ORGANDIES, PEQUAS, VERSAILES, BLACK, AND COLORED SILKS, &c., &c.

BEAUTIFUL Winter SHAWLS,

and a large assortment to select from.

CLOAKS READY-MADE, AND CLOTH TO MAKE MORE, ALL KINDS OF LININGS, FRINGES, TASSELS &c., TO TRIM DRESSES OR SACQUES.

—Our stock of—

YANKEE NOTIONS

can't be beat. It keeps up with everything the Yankees have thought of so far.

HOOP SKIRTS, BALMORAL SKIRTS, CORSETS, &C,

R—O—M—H—N

DOMESTICS

too numerous to mention; but will say that you will seldom find so large an assortment to select from in a country store, and clear down to the

BOTTOM FIGURE.

A—D—P—I

We also keep a large assortment of

READY-MADE CLOTHING,

in suits, and parts of suits. Should we fail to suit you with ready-made, we have Cassimere and

A TAILOR TO CUT AND FIT.

Boots and Shoes,

all styles and sizes.

HATS AND CAPS, STRAW GOODS, AND GENTS' FURNISHING GOODS, A COMPLETE LINE OF CROCKERY, WOODEN WARE, HARD WARE, SHELF HARD WARE, NAILS, IRON, Locks, Latches, Carpenters' Tools.

A GENERAL STOCK OF

GROCERIES,

Fresh. TEAS are lower than at any time since the war. Did not go to Cuba to buy sugar, and so have some cheap. We are agents for the

E. HOWE SEWING MACHINE.

F—I—W—X

Farmers, if you want tools to work with drop in.

SALT, LIME, PLASTER, PORK, FLOUR *Lime, Cayuga Plaster, &c.*

Butter tubs, Pails, Firkins, and Ashton Salt to flavor with. All kinds of Farm Produce wanted. Prices can't be beat.

T—H—A—N—K—S

T. L. BALDWIN & CO.
Tioga, Pa., Jan. 1, 1870.

COVINGTON SASH FACTORY

D. S. & H. G. IRELAN, Proprietors

THE subscribers would say to the public that they are prepared to make or furnish

SASH AND BLINDS,

DOORS, PALING, SCROLL SAWING, &C.,

Also, dealers in

Lumber and Shingles.

Price list for Sash primed and glazed per light

8 by 10—12½ cents.
9 by 13. 8 by 14, 10 by 12, 15 cents.
10 by 14, 9 by 14, 10 cents.
10 by 16, 20 cents.

Our work is made of the best seasoned lumber and in the best manner. Call and see us.

Jan. 5, 1870-1y.

Insurance Agency.

WELLSBORO, PA.

Cash Capital over $20,000,000

FIRST-CLASS CO'S—NONE BETTER

RATES AS LOW as any good Companies will take. Policies on dwellings and farm property written at this office, and delivered on *payment* of premium.

Are You Insured?

It costs but little, particularly to insure dwellings, farm property, and contents. Detached dwellings and farm property insured for 3 years for one per centum and expense of policy, &c. A house, detached 100 or more insured for $1000 for 3 years, at an expense of $11,50. Only $3,83⅓ a year! *Small tax—good thing in case of fire.* Furniture, provisions, bedding &c., at the same rates. There is no excuse,

Everyone Should be Insured.

If not with me, Smith & Merrick will do it just as cheap, and just as well. (Gratis, gentlemen. I should be glad however, to *befriend* enough in this manner to pay for advertising.

JNO. I. MITCHELL.
Wellsboro, Jan. 1, 1870-tf.

Now Then

Them Things is Arriv!

EVERY thing is lovely, and the aneer bijes depends from a sublime attitude.

You will Please Observe,

that the best natured man in Town having noticed the wants of the public, and having beautifully supplied himself with almost everything which this world can afford to appease them now benevolently proposes to open the wholefore the people, and say to all, old and young, black and white, rich and poor,

COME!

You pay your Money and you take your choice.

Don't stand out in the cold exposed to the elements and to the Sting of the neighbors teeth, but pull the latch string, it is always out in business hours, &c.

ENTER!

The large hearted proprietor, or his urbane good natured clerk will conduct you, as it were through a

GARDEN

filled with ravishing delights.

1st. A GARDEN OF SPICES, in which every thing Spicy, from a nutmeg to cayenne pepper may be seen and procured.

2d, A GARDEN OF SWEETS, in which every variety of Saccharine delights, both solid and liquid may be had by the stick, pound or gallon, and of such flavor and complexion as will make every aching sweet tooth in your head fairly jump with delight. Should you be pomologically inclined, this humane individual will conduct you into a

GARDEN OF FRUITS, in which almost every variety of luscious things to be found gathered from the four quarters of the globe, will be *shown to satisfy your largest longings.* Oranges from Cuba, Lemons from Florida, Prunes from Turkey, Raisins from Malaga, Currants from the Grecian Archipelago; Peaches dried and canned along with a great variety of Canned Fruits from the Jarseys; Dates from Syria, and Figs from Asia Minor. No end to the supply of every species of NUTS from 3 Continents.

THE TEA GARDEN will next command your attention; the warm decoction of the China leaf and the Java bean have become almost universal beverages, and if not swallowed too hot or to strong, the mild stimulants are esteemed as eminently promotive of comfort and sociality.—What company of elderly ladies could ever part in peace without them? Now your friend the

GARDNER, will