LOVE LIGHTENS LABOR.

A good wife rose from her bed one morn,
And thought with a nervous dread
Of the piles of clothes to be washed, and more
Than a dozen mouths to be fed.
There's the meals to get for the men in the field,
And the children to fix away
To school, and the milk to be skimmed and churned;
And all to be done to-day.

It had rained in the night, and all the wood
Was wet as it could be;
There was pudding and pies to bake, besides
A loaf of cake for tea.
And the day was hot and the aching head
Throbbed wearily as she said,
"If maidens but knew what good wives know,
They would not be in haste to wed!"

"Jennete what do you think I told Ben Brown?"
Called the farmer from the well;
And a flush crept to his bronzed brow,
And his eyes half bashfully fell;
"It was this," he said and coming near
He smiled, and stooping down,
Kissed her cheek—"Twas this, that you were the best,
And the dearest wife in town!"

The farmer went back to the field, and the wife
In a smiling absent way,
Sang snatches of tender little songs
She'd not sung for many a day.
And the pain in her head was gone, and the clothes
Were white as the foam of the sea;
Her bread was light, and her butter was sweet,
And as golden as it could be.

"Just think," the children all cried in a breath,
"Tom Wood has run off to sea!
He wouldn't, I know, if he'd only had
As happy a home as we."
The night came down and the good wife smiled
To herself, as she softly said;
"Tis so sweet to labor for those we love,
It is not strange that maids will wed!"

Horace Greeley's Last.

At a dinner party held by the gentlemen and ladies of the New York press, a week or two ago, Horace Greeley was called upon to respond to the sentiment—"Country Farming and City Editing." It was expected that he would get off something good, and he did not disappoint that belief. He said:

I don't quite understand whether I am expected to demonstrate an agreement, or a contrariety between these two things. At any rate, if the sentiment is to affirm that one of these pursuits is as delightful and attractive as the other, I respectfully nonconcur.—[Laughter and applause.] As to city editing, I have had something more of it than I have desired, and more than I could enjoy. As to my farming, there are gentlemen who have spoken of it rather more freely than their limited knowledge of the subject would admit. [Laughter.] I think that I have seen some elaborate statements of the cost of each turnip—[laughter]—and these statements were made by gentlemen who have not been generally thought so attentive to the cost of things as these calculations would seem to imply. [Laughter.] I have not made any such calculations, for I have been a little shy of doing so. [Laughter.]

Let me, however, say a few words about country farming, which is a thing I very much believe in. Having done some share of work in the world, I lay down this proposition: That all men or women who can get their work done by 8 o'clock at night need not consider their condition a hard one.—When it stretches far into the night—to 11, 12, 1, 2, 3,—it begins to be irksome. I find it irksome. I am not now so fond of sitting up with a newspaper all night—nor with anybody else.—[Prolonged laughter.] This, then, I can say for country farming, that while it has some rugged aspects, and does not promise any such brilliant and rapid advances to fortune as some of our friends like to achieve in Wall st., it is just about the safest and surest thing any one can engage in; and it is, moreover, a tranquil and certain delight to any human being—who can enjoy his own society. [Laughter and applause.] My little place, while it is nothing to brag of—[laughter]—there is this to be said about it: I have the most delightful barn full of corn, rich, golden corn, that ever you saw in your lives. Now, that is something achieved, something to look at. I have been at work on the press for forty years; and this seems to be the hardship. You work for days, and months and years, and what have you to show? Something, I hope, in mental growth; something in firmness of purpose; something in clearness of intention, but outwardly? Nothing! Thirty years have passed away, and where is the fruit of all that labor? How can your labors compare with those of the man who has produced a book?

And here let me say that, in my judgment, no good book ever was or can be produced on the instigation of a $50,000 check. Such books as that of John Bunyan have been produced by authors who never thought they would get a dime for them. [Applause.]—Those are the books that live. The books that the $50,000 checks will buy—will they sell? I hope so; but the world is charitable and soon forgets them.

Country farming will help also to develop one of the phases of the question of womans rights—wherein I have not so full a part as some of our friends would wish. Country farming gives just the right field for the development of your energies. [Laughter.] Any number of you are wanted to take your part in country farming. [Renewed laughter.] You need not dispute nor clamor—there it is. "The world is all before you where to choose." If any lady wants her rights—I am a wood-chopper—I will furnish an axe and the trees, and give her scope and verge enough. There are plenty of opportunities; so, then why don't some of our friends who want their rights come out into the country and take them?—There need be no controversy. Wide enough is the world; and there is work enough for all. I hope that some of this din and controversy will roll itself abroad into work; and that our excellent friend, "the last, best gift," and so on, will achieve her rights with her own right hand. [Great applause.]

MAIDEN SIMPLICITY.—A good-looking and honest-faced country girl came to town with her "beau," one day, to do a little shopping. The magnitude of the shop, the piles on piles of goods, the dazzling array of articles, the rows of busy shopmen, quite overpowered our good friend, who scarcely knew what to do. Her "beau" obstinately refused to go in, but loitered about the door. The shopmen being all busy at the time, the young woman was obliged to remain standing for a few moments. At length a dapper fellow with a gold watch and chain and flourishing whiskers, came bowing and smiling up to the bashful customer, with:

"Anybody waiting on you madam?"

The color deepened on her cheeks as she hesitated, and drew a long breath, till finally with a nod of her head towards the door, she faltered out:

"Yes, sir, he is."

C. B. Kelley,

HAS removed his goods to the New Store in Wright & Bailey's Block, second door east of Sears' Saloon.

Lots of New Goods

just received, comprising every thing usually kept in a

DRY GOODS STORE!

So it's over the way,
The people say—
Kelley has gone with his goods;
Consisting of everything,
Including old women's hoods.

Dry Goods, Groceries, Crockery, Hardware, Boots and Shoes,

and an endless variety of

SO-FORTHS,

that is usually found in a first-class country store.

Thanking my patrons for their very liberal patronage heretofore, I propose to attend strictly to business in future and sell all the goods I possibly can. So call in and see

Jan. 5, 1870. KELLEY.

KEYSTONE STORE!

WELLSBORO, PA.

Spring is Long a-Coming!

AND some people begin to lose faith in the promise of seedtime and harvest. In view of this fact

Bullard & Co.,

have concluded to hurry up the season by stocking their shelves and counters with a wisely selected and superior lot of

SUMMER DRESS GOODS,

comprising a variety of

Silks, Linens, Hosiery, Gloves, Embroideries, Poplins, Lawns, Percales, Piquas, &c., &c.,

together with a fine lot of

Domestics, Sheetings, Shirtings, Summer Clothing, Ladies Shoes, &c.

We shall sell as low as anybody, and give you good Goods.

Jan. 1, 1870. BULLARD & CO.

SELLING OFF AT COST

FOR CASH!

P. R. WILLIAMS & CO.

Will sell from this date their entire stock of

DRUGS, MEDICINES,

Perfumery, Notions, Dye-Stuffs, Paints, Oils,

Varnishes, Glass, Putty,

Alcohol, Turpentine, Kerosene Oil, Tobacco, Cigars,

Wall-Paper, Curtains,

Fixtures, &c., &c., &c.,

AT COST FOR CASH.

Positively no Humbug.

P. R. WILLIAMS & CO.

Wellsboro, Jan. 5, 1870.

Stoves! Stoves!!

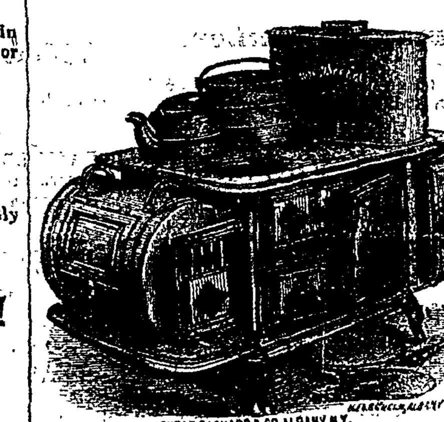

SHEAR PACKARD & CO. ALBANY, N.Y.

AND HARDWARE!

Having formed a partnership in the Tin, Stove and Hardware trade, the undersigned have the pleasure to announce that they have, at a great outlay, added to the usual stock of the old stand on

MAIN STREET, WELLSBORO,

a complete assortment of *Shelf Hardware*, of which we enumerate the following articles:

NAILS, SPIKES, CROWBARS, X CUT, MILL, HAND AND BUCK SAWS, BUTTS, STRAP HINGES, CARPENTER'S TOOLS, PUMPS, AXES, AUGERS, BITTS,

BITT-STOCKS, HATCHETS, CHISELS, SHOVELS, SPADES, FORKS, BENCH-SCREWS,

WOOD SCREWS, CARRIAGE BOLTS, BURRS, SKEINS, WASHERS, PIPE BOXES, AXLE-TREES, ELLIP-TIC

SPRINGS, HORSE SHOES, HOOP, BAR, & BAND IRON, GRINDSTONE HANGINGS, CORN POPPERS,

SAUSAGE CUTTERS AND STUFFERS COMBINED. *Also*, PISTOLS, PISTOL CARTRIDGES, POWDER AND CAPS.

PATENT BARNDOOR HANGINGS

a new thing, and made for use. These are but a few of the many articles composing our stock of Hardware.

We invite the public to call and examine for themselves. We aim to keep the best quality of goods in our line; and all work to order done promptly and well.

AGENTS FOR THE

Buckeye Mower & Reaper.

SASH, DOORS, BLINDS.

AT FACTORY PRICES,

Always on hand or furnished to order, at

ROBERTS & BAILEY'S Hardware Store, Wellsboro.

ROBERTS & BAILEY.

WM. ROBERTS. }
R. C. BAILEY. }

Wellsboro, Jan. 1, 1870-tf.

Ingham's Woolen Mills!

DEERFIELD, PA.

THE subscribers will pay Cash, Full-Cloth, Cassimeres, Flannels, &c., &c., for Wool.—They also manufacture as usual—

TO ORDER, OR ON SHARES,

to suit customers. All work warranted as represented. They invite particular attention to their Water Proof

CASSIMERES,

which are warranted in every respect. Particular attention given to

ROLL - CARDING

AND

CLOTH DRESSING.

INGHAM'S large stock of Cassimeres, &c., 25 per cent less than any competitors, and warranted as represented.

INGHAMS manufacture to order, and do all kinds of Roll-Carding and Cloth Dressing, and *defy competition.*

INGHAMS have as good an assortment of

Full Cloths, Cassimeres, &c.,

and give more for Wool in exchange than any other establishment. Try them and satisfy yourselves.

INGHAMS wholesale and retail at the Cowanesque Mills, 2 miles below Knoxville.

Our Cloths are warranted, and sold by the following persons:

DELANO & CO., Wellsboro, Pa.
T. L. BALDWIN & CO., Tioga, Pa.
J. C. BENNETT, Covington, Pa.

100,000 Pounds of Wool

Wanted.

JOSEPH INGHAM & SONS.

Deerfield, Jan. 1, 1870-tf.

Wholesale and Retail

DRUG STORE!

By W. C. KRESS.

THE subscriber will keep on hand at all times a full stock of

DRUGS AND MEDICINES,

PAINTS, OILS,

Patent Medicines,

Flavoring Extracts, Perfumery, Kerosene, Lamps, Wicks, Dye Colors, White Wash Lime and Brushes, Varnish and Sash Brushes, Window Glass all sizes, Varnish of all kinds, Fancy Soaps, Hair Oils,

SPECTACLES,

Hair and Tooth Brushes, a full stock of Yankee Notions; also a complete assortment of

Homœopathic Medicines,

and a full stock of

Pure Wines and Liquors.

Buyers are requested to call and examine prices before purchasing elsewhere.

Jan. 1, 1870. W. C. KRESS.

IF YOU WANT A

Coat, or Suit of Clothes,

Call and see our stock of

Cloths or Cassimeres,

and leave your measure, and you can be supplied on short notice, at

SMITH & WAITE'S,

Oct. 27, 1869. Corning, N. Y.

Large Stock of

FOREIGN & DOMESTIC GOODS,

Suitable for the Fall and Winter trade, at

SMITH & WAITE'S,

Oct. 27, 1869. Corning, N. Y.

REMOVAL.

New Stock! New Goods!

SEARS & DERBY

HAVE taken the new store one door above Wright & Bailey, where they are on hand with a new stock of

BOOTS, BALMORALS, GAITERS, BOOTEES, BROGANS AND GALLIGASKINS

warranted to fit any foot from No. 0, to 13 inclusive. The stock has been selected by one who has the advantage of

THIRTY YEARS' EXPERIENCE

in the business, and is the best and fullest in the country, Our stock of

FRENCH CALF, FRENCH KIP, UPPER, SOLE, COMMON CALF, LININGS, BINDING, MOROCCO, &C.,

will be kept up as heretofore.

On Findings we shall be found at home always, and we shall endeavor to sell at prices satisfactory to the trade. We won't be undersold.

CASH PAID

FOR HIDES, SKINS, FURS & PELTS.

Also the top of the Market for

WOOL.

But our best hold will be on

CUSTOM WORK!

As usual.

There's comfort in a well made custom boot,
That fits the corns without too much compressing;
For everybody knows a shabby foot
Cannot be compromised by overdressing.
And one may wear clean linen with a suit
Of finest cloth, but there is no finessing
Will make a man with shabbily dressed feet,
Look like a gentleman upon the street.

MORAL: Buy your boots of

SEARS & DERBY,

Or any other man. [Printer's Devil.]

Wellsboro, Jan. 1, 1869-tf.

For Sale.

I AM AGENT for Kinney & Co., celebrated platform Spring Wagons, all styles, also for their light Carriages and Buggy Wagons, all made in good style, and from Jersey timber, and warranted in every respect, equal to any made. Can furnish any of the above at the lowest Manufacturers price's. L. C. BENNET.

Wellsboro, Jan. 1, 1870-tf.

House and Lot for Sale.

HOUSE and Lot, and vacant lot for sale cheap. Location Wellsboro, and desirable. Inquire at the *Agitator* Office.

Jan. 1, 1870—tf.

TO THE FARMERS OF TIOGA COUNTY.

I AM now building at my manufactory, in Lawrenceville, a superior

FANNING MILL,

which possesses the following advantages over all other mills:

1. It separates rye, oats, rat litter, and foul seeds, and chess and cockle, from wheat.

2. It cleans flax seed, takes out yellow seed, and all other seeds, perfectly.

3. It cleans timothy seed.

4. It does all other separating required of a mill.

This mill is built of the best and most durable timber, in good style, and is sold cheap for cash, or produce.

I will fit a patent sieve, for separating oats from wheat, to other mills, *on reasonable terms.*

J. H. MATHER.

Lawrenceville, Jan. 1, 1870-tf

New Millinery!

MISS R. A. KEENEY begs leave to inform the citizens of Tioga and vicinity that she has taken rooms over Borden's Drug Store, opposite the Post-Office, where she will be happy to wait on all who will give her a call.

Particular attention paid to bleaching.

Jan. 1, 1870-tf.

UNION ACADEMY,

KNOXVILLE, TIOGA COUNTY, PENN'A.

C. C. WARD, Principal.
Mrs. ADA W. HORTON, Preceptress.
Miss MIRA HORTON, Assistant.
Miss EMMA BARTLETT, Teacher of Music.

The Fall Term will Commence August 31. The Winter Term November 30. The Spring Term March 3. Each Term to continue 12 weeks.

EXPENSES PER TERM.

Tuition, including rent and wood, Fall Term	$11,50.
" " " Winter Term	13,50.
" " " Spring Term	12,50.
Day Students	7,00.
Instrumental Music, (Piano, Organ or Melodeon)	10,00.
Vocal Music	2,00.
Use of Instruments	2,00.
Drawing and Penciling	5,00.
Board per week	3,00.

Jan. 1, 1870-tf.

FOUTZ'S

CELEBRATED

Horse and Cattle Powders.

This preparation, long and favorably known, will thoroughly re-invigorate broken down and low-spirited horses, by strengthening and cleansing the stomach and intestines.

It is a sure preventive of all diseases incident to this animal, such as LUNG FEVER, GLANDERS, YELLOW WATER, HEAVES, COUGHS, DISTEMPER, FEVERS, FOUNDER, LOSS OF APPETITE AND VITAL ENERGY, &c. Its use improves the wind, increases the appetite—gives a smooth and glossy skin—and transforms the miserable skeleton into a fine-looking and spirited horse.

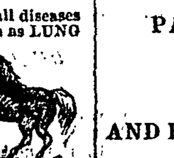

To keepers of Cows this preparation is invaluable. It is a sure preventive against Rinderpest, Hollow Horn, etc. It has been proven by actual experiment to increase the quantity of milk and cream twenty per cent. and make the butter firm and sweet. In fattening cattle, it gives them an appetite, loosens their hide, and makes them thrive much faster.

In all diseases of Swine, such as Coughs, Ulcers in the Lungs, Liver, &c., this article acts as a specific. By putting from one-half a paper to a paper in a barrel of swill the above diseases will be eradicated or entirely prevented. If given in time, a certain preventive and cure for the Hog Cholera.

DAVID E. FOUTZ, Proprietor,

BALTIMORE, Md.

For sale by Druggists and Storekeepers throughout the United States, Canadas and South America.

Jan. 5, 1870-1m.

Grocery and Provision Store,

CORNING, N. Y.

C. D. SILL,

WHOLESALE AND RETAIL DEALER in all kinds of

GROCERIES, PROVISIONS,

Wines, Liquors and Cigars,

FOREIGN & DOMESTIC, GREEN & DRIED FRUITS,

CANNED FRUITS AND VEGETABLES,

WOOD & WILLOW WARE, GLASS & CROCKERY WARE,

CHILDREN'S CARRIAGES, CABS & PERAMBULATORS, TOYS, &c., &c.

A full and complete assortment of the above mentioned goods of the best quality always on hand.

Particular attention paid to Fine Groceries. Dealers and Consumers will find it to their interest to examine his Stock before buying.

Corning, N. Y., Ja 1, 1870.

WALTHAM WATCHES!

For a few months past we have advertised the above Watches at *extremely low prices*, and the result has been *most satisfactory*. Our plan has been to sell the genuine WALTHAM WATCH, in Solid Gold or Silver Cases only, and at a very small profit; giving the purchaser every opportunity of examination and comparison, and with the understanding that if the Watch does not prove satisfactory, it can be exchanged or money refunded.

These Watches are, without exception, the most perfect specimens of fine mechanism ever produced in any country. Each and every part is made by machinery of the most delicate and elaborate construction.

Compared with foreign watches, they possess many advantages, excelling not only in principle and finish, but still more in their reliability as time-keepers. As an indication of the prices, we submit the following:

Silver Hunting Watches	$18,00.
GOLD " WATCHES, 18 karat case,	80,00.
" " " ladies' size,	70,60

We often receive orders direct from our advertisement, but prefer that every one should send first for our descriptive price list, which explains all the different kinds, tells the weight and quality of the cases, and gives prices of each. This we will forward to any one on application, and it will be found very useful in making a selection.

Every Watch is warranted by special certificate from the American Watch Co.

We send them by express to any address.—Allow the purchaser to open the package and examine the Watch before paying, and if afterwards it does not prove satisfactory, it can be exchanged or the money will be *cherfully* refunded. Please state that you saw this in the Tioga County AGITATOR. Address, in full,

HOWARD & CO.,
No. 619 Broadway, N. Y.

Our establishment is well known to the residents of New York and vicinity, but that those at a distance may address us with confidence, we invite attention to the following editorial notices:

From the N. Y. Evangelist, May 28, 1868.

We had occasion some time since to refer to these celebrated American Watches which are well known as reliable time-keepers. We cannot do better now than to call the attention of our readers to the card of Howard & Co., by which it will be seen that persons from a distance can order any grade of these Watches by express, at greatly reduced prices.

From the N. Y. Independent, June 16, 1868.

We invite special attention to the advertisement of Messrs. Howard & Co., who offer the celebrated Waltham Watches not only at the lowest prices, but will send them to any part of the country by express, and give the purchaser the privilege to examine the Watch before paying for it. We have known, Howard & Co. personally for years, and cheerfully commend them to the confidence of our friends throughout the country.

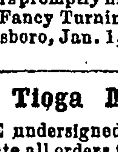

J. STICKLIN,

Chairmaker, Turner, and Furniture Dealer.

SALE ROOM and FACTORY opposite Dartt's Wagon Shop Main Street, where he is prepared to furnish Cabinet Ware of any kind to those in want.

Orders promptly filled and satisfaction guaranteed. Fancy Turning done to order.

Wellsboro, Jan. 1, 1870. J. STICKLIN.

Tioga Marble Works.

THE undersigned is now prepared to execute all orders for Tomb Stones and Monuments of either

ITALIAN OR RUTLAND MARBLE,

of the latest style and *approved workmanship* and with dispatch.

He keep constantly on hand both kinds of Marble and will be able to suit all who may favor him with their orders, on as reasonable terms as can be obtained in the country.

Stones discolored with rust and dirt cleaned and made to look as good as new.

PORTER WILCOX.

Tioga, Jan. 1, 1870-tf.

Valuable Farm for Sale.

A farm of three hundred acres, with two hundred and twenty-five acres improved. Situated two miles north of Tioga Village, on the Tioga River and Railroad. Well wattered, under a good state of cultivation, and good buildings. Also four houses and lots for sale in Tioga village. T. L. BALDWIN.

Tioga, Jan. 1, 1870-tf.

WHOLESALE DRUG STORE.

CORNING, N. Y.

DRUGS AND MEDICINES, PAINTS AND OILS,

THADDEUS DAVIDS' INKS, KEITH'S CONCENTRATED MEDICINES, IREDELL'S FLUID, EXTRACTS,

BURNETT'S COCOAINE, FLAVORING EXTRACTS, KEROSENE LAMPS, PATENT MEDICINES, ROCHESTER PERFUMERY

AND FLAVORING EXTRACTS, WALL PAPER, WINDOW GLASS, WHITEWASH LIME & AND DYE COLORS,

AGENTS FOR MARVIN & CO'S REFINED OIL.

Sold at Wholesale Prices. Buyers are requested to call and get quotations before going further East.

W. D. TERBELL & CO.

Corning, N. Y., Jan. 1, 1870-1y

NATIONAL

LIFE INSURANCE COMPANY

OF THE

UNITED STATES OF AMERICA,

WASHINGTON, D. C.

Chartered by Spec'l Act of Congress

APPROVED JULY 25, 1868.

Cash Capital. $1,000,000,

PAID IN FULL.

BRANCH OFFICE:

First National Bank Building,

PHILADELPHIA,

Where all Correspondence should be Addressed.

OFFICERS:

CLARENCE H. CLARK, President.
JAY COOKE, Chairman Finance & Executive Com.
HENRY D. COOKE, Vice-President.
EMERSON W. PEET, Secretary and Actuary.
B. S. RUSSELL, Manager.

Circulars, pamphlets, and full particulars given on application to the Branch Office of the Company, or to

R. C. SIMPSON, WELLSBORO, PA.,

by whom applications will be received and Policies procured for Tioga County.

Jan. 1, 1870-1y.

AGENTS WANTED

For Chamberlin's

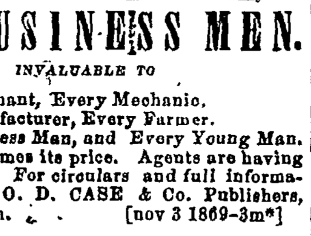

FOR BUSINESS MEN.

INVALUABLE TO

Every Merchant, Every Mechanic.
Every Manufacturer, Every Farmer.
Every Business Man, and Every Young Man.

Worth ten times its price. Agents are having great success. For circulars and full information apply to O. D. CASE & Co. Publishers, Hartford, Conn. [nov 3 1869-3m*]

WANTED,

AT THE NILES VALLEY STEAM FLOURING MILLS.

10,000 Bus. Corn,
10,000 " Oats, and any amount of good wheat. J. B. DIMON & Co.

Niles Valley, Jan. 1, 1870-tf.

To the Owners of Unpatented Lands.

SURVEYOR GENERAL'S OFFICE, }
HARRISBURG, PA., May 25, 1869. }

IN obedience to an Act of Assembly, approved the eighth day of April, one thousand eight hundred and sixty-nine, you are hereby notified that the "County Land Lien Docket," containing the list of unpatented lands for Tioga Co., prepared under the Act of Assembly of the twentieth of May, one thousand eight hundred and sixty-four, and the supplement thereto, has *this day been forwarded to the Prothonotary of the county*, at whose office it may be examined. The liens can only be liquidated by the payment of the purchase money, interest and fees, and receiving patents through this Department.—Proceedings by the Attorney General have been stayed for one year from this date, in order that parties may obtain their patents without additional cost. JACOB M. CAMPBELL,

Surveyor General.

THE LARGEST STOCK OF

STOVES

IN Tioga County, and the Cheapest place to buy in the world.

Agent for L. BOLLES & CO'S HOSE, Binghamton, N. Y., and

ELMIRA SAW FACTORY, Elmira, N. Y.

STOVES SOLD ON TIME.

Mansfield, Jan. 1, 1870-1y. G. B. KIFF.

Patent Roofing.

I HAVE bought the right to use the Paten Elastic Roofing in Tioga County, and am now prepared to put on roofs cheap and in good workmanlike manner. This roofing is fire and water proof. I refer to Messrs. Wright & Bailey, Toles & Barker, and C. L. Willcox, where samples can be seen and roofs in use.

MOSES WINGATE.

Wellsboro, Jan. 1, 1870-tf.

To Farmers.

I WILL sell a full-blood Devon Bull, 2 years old, for cash, good paper, or exchange for stock.

I have a mammoth Chester County White Boar, procured of Hugh Henry, of Philadelphia; and this boar I shall keep for service.

To the general public I would say that I am prepared to sell goods at auction, being, as I believe qualified by experience to make my services profitable to employers. Terms reasonable.

F. D. BUNNEL.

Wellsboro, Nov. 17, 1869.-3w*

Administrator's Notice.

LETTERS of Administration having been granted upon the estate of Hiram B. Kilbourn, deceased, all persons indebted to, or claiming against said estate, will settle with

SALLY ANN KILBOURNE,

Delmar, Nov. 17, 1869-6t.* Admr'x.

RAILWAY TIME TABLES.

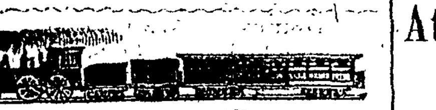

ERIE RAILWAY.

ON and after MONDAY, Nov. 15th, 1869, Trains will leave Corning, at the following hours, viz:

GOING WEST.

12,35 a m, EXPRESS MAIL, Sundays excepted, for Buffalo, Dunkirk and Cleveland, connecting with trains for the West. A sleeping Coach is attached to this train running through to Buffalo.

6,42 a. m., NIGHT EXPRESS, daily, for Rochester Buffalo, Dunkirk, Cleveland and Cincinnatti, making direct connection with trains of the Grand Trunk and Lake Shore Railways at Buffalo. Dunkirk and Cleveland for all points West, and at Cincinnatti with the Ohio and Mississippi and Louisville Short Line Railways for the South and Southwest.

10,20 a. m., MAIL TRAIN, Sundays excepted, for Buffalo and Dunkirk.

12,05 p. m., WAY FREIGHT, Sundays excepted.

1,45 p. m., BALTIMORE EXPRESS, Sundays excepted, for Rochester and Buffalo, via Avon.

6,00 p. m., EMIGRANT TRAIN, daily, for the West.

7,38 p. m., DAY EXPRESS, Sundays excepted, for Rochester, Buffalo, Dunkirk, Cleveland, Cincinnati, and the South. Stops at drincipal stations and connects points on main line.

New and improved Drawing Room Coaches accompany this train from New York to Buffalo, and Sleeping Coaches attached at Hornellsville, running through to Cleveland and Galion without change.

GOING EAST.

4,45 a. m., CINCINNATI EXPRESS, Mondays excepted, connecting at Elmira for Williamsport, Harrisburg and the South; also at Elmira for Canandaigua; at Waverly with train of Lehigh valley Railway; at Owego for Ithaca; at Binghamton for Cooperstown and Albany; and at New York with steamers and afternoon Express trains for New England cities. Sleeping coaches accompany this train to New York.

11,45 a. m., DAY EXPRESS, Sundays excepted, connecting at Jersey City with midnight express train of New Jersey Railroad for Philadelphia. Also stops at principal stations and connecting points on main line.

New and improved Drawing Room Coaches accompany this train to New York.

1,10 p. m., WAY FREIGHT, Sundays excepted.

12,20 p. m., ELMIRA MAIL, Sundays excepted.

4,42 p. m., NEW YORK AND BALTIMORE MAIL, Sundays excepted, connecting at Elmira for the South.

7,58 p. m., LIGHTNING EXPRESS, Daily, connecting at Jersey City with morning Express train of New Jersey Railroad for Baltimore and Washington; and at New York with morning Express train for Boston and New England Cities. Also stops at all principal stations and connecting points on main line. Sleeping Coaches accompany this train through to New York.

BAGGAGE CHECKED THROUGH.

A revised and complete "Pocket Time Table" of Passenger Trains on the Erie Railway and connecting Lines, has recently been published, and can be procured on application to the Ticket Agent of the Company

WM. R. BARR, Gen'l Pass. Agent. L. D. RUCKER, Gen'l Sup't.

Blossburg & Corning, & Tioga R. R

Trains will run as follows until further notice:

Accommodation—Leaves Blossburg at 7,15 a. m., Mansfield at 8,05 Tioga at 8,42, Lawrenceville at 9.32—arriving at Corning at 10,40 a.m.

Mail—Leaves Blossburg at 2,00 p. m., Mansfield at 2,40, Tioga at 3,18, Lawrenceville at 5,00—arriving at Corning at 5 p. m.

Mail—Leaves Corning at 8,00 a.m., Lawrenceville at 9,03, Tioga at 9,45, Mansfield at 10,22—arriving at Bloss-burg at 11,00 a. m.

Accommodation—Leaves Corning at 2,40 p. m., Lawrenceville at 3,52 Tioga at 4.46, Mansfield at 5,50—arriving at Blossburg at 6,15 p. m.

L. H. SHATTUCK, Sup't.

Northern Central R. R.

TRAINS FOR THE NORTH.

Trains for Canandaigua leave Elmira as follows:

Accomodation at	7 05 p m
Express [fastest train on road]	12 20 a m
Mail	10 00 p m
Way Freight, [passenger coach attached]	6 20 a m

On and after Nov. 15, 1869, trains will arrive and depart from Troy, as follows:

LEAVE NORTHWARD.

10 35 a. m.—Daily (except Sundays) for Elmira, Buffalo, Canandaigua, Rochester, Susp. Bridge and the Canadas.

9 58 a. m.—Daily (except Sundays) for Elmira and Buffalo, via Erie Railway from Elmira.

LEAVE SOUTHWARD.

7 23 A. m.—Daily (except Sundays) for Baltimore, Washington, Philadelphia, &c.

9 55 P. m.—Daily (except Sundays) for Baltimore, Washington and Philadelphia.

ALFRED R. FISKE, Gen'l Supt. Harrisburg. ED. S. YOUNG, Gen'l Pass. Ag't Baltimore, Md.

Philadelphia & Erie R. R.

On and after Sept. 6, 1869 Trains on this Road will run as follows:

WESTWARD.

Mail Train leaves Philadelphia	9.20 p m
" " " Williamsport	7.40 a m
" " arr. at Erie	9.30 p m
Erie Express leaves Philadelphia	11.50 noon
" " " Williamsport	9.00 p m
" " arr. at Erie	10.00 a m
Elmira Mail leaves Philadelphia	8.00 a m
" " " Williamsport	6.00 p m
" " arr. at Lock Haven	7.45 p m

EASTWARD.

Mail Train leaves Erie	8.15 a m
" " " Williamsport	9.25 p m
" " arr. at Philadelphia	6.10 a m
Erie Express leaves Erie	3.20 p m
" " " Williamsport	3 30 a m
" " arr. at Philadelphia	12.0 p m
Elmira Mail, leaves Lock Haven	6.50 a m
" " " Williamsport,	9.45 a m
" " arr. at Philadelphia	7.15 p m
Buffalo Express, leaves Williamsport	12.20 a m
" " arr. at Philadelphia	9.25 a m
" " Harrisburg	5.20 a m

Mail and Express connect with Oil Creek and Allegheny River Rail Road. Baggage Checked Through.

ALFRED L. TYLER, Gen'l Sup't.

Atlantic and Great Western R. W.

SALAMANCA STATION.

WESTWARD BOUND.		EASTWARD BOUND,	
Mail	5.30	Express	5.10
Accommodation	6,35	Mail	5.55
Express	12.10	Accommodation	11.45
Express	11.00	Express	6.16

At Cory there is a junction with the Philadelphia & Erie, and Oil Creek Rail Roads.

At Meadville with the Franklin and Oil City and Pithole Branch.

At Leavittsburgo the Mahoniny Branch makes a direct route to Cleveland. At Ravenna connects with Cleveland and Pittsburgh Railroad.

The Road passes through Akron, Ashland, Galion, Marion, Urbana and Dayton, intersecting various railroads, and terminates at Cincinnati.

L. D. RUCKER, Gen. Supt., Meadville, Pa.

Read! Read!

THE CELEBRATED

Mason & Hamlin Cabinet

AND

PORTABLE ORGANS

Together with the ESTEY COTTAGE ORGAN and MELODEONS, can be advantageously purchased of

T. A. WICKHAM,

TIOGA, PA.

HAVING obtained the agency from the manufacturers of the above named instruments we have the facilities for furnishing them at prices to compare favorably with those of dealers in either the same or other reed instruments. Their reputation is such that scarcely anything need be said regarding their being desirable, having been awarded premiums and medals at the principal Fairs and Institutes, both in this and foreign countries. Many fine modern improvements, which are so desirable in all good reed instruments, are owned and retained for their exclusive use by the manufacturers of these instruments. Hence it is, while they claim strength and durability, together with volume, and quality of tone equal to any, they excel all other reed instruments, in the variety and combination of tones which can be produced.

INDIVIDUALS, SCHOOLS, CHURCHES, SOCIETIES,

and other organizations, wishing to obtain a reed instrument, can be suited as regards size styles, prices, &c., &c.

ALL INSTRUMENTS WARRANTED.

Send for a circular.

Tioga, Jan. 1, '70. T. A. WICKHAM.

Dr. H. R. Phillips,

SURGEON DENTIST.

THE undersigned respectfully announces to the citizens of Westfield and surrounding country that he is permanently located at this place. He is fully prepared to do all kinds of

DENTISTRY,

in the highest style of the art. Satisfaction guarranteed. Office over Scovill's Drug Store.

Fine Photographs can be had over the Drug Store. H. R. PHILLIPS.

Westfield, Pa., June 30, 1869-1y.

To Sell!

4 GOOD sized able team horses, 1 heavy lumber wagon, 1 platform spring democrat wagon, and three single sett, heavy harnesses.—To be sold low, and on time, if desired.

Wellsboro, Nov. 3, '69-3w. R. J. ROSS.

THE

Atlantic and Great Western

—AND—

ERIE RAILWAYS,

THE GREAT BROAD GUAGE ROUTE

FOR

CLEVELAND, TOLEDO, CHICAGO, MILWAUKEE, ST. PAUL, OMAHA,

And to all Points in the WEST and NORTH-WEST

Dayton, Cincinnati, Louisville, St. Louis, Kansas City, Memphis, New Orleans,

And all points in the South & Southwest, with

No Change of Coaches

TO CLEVELAND OR CINCINNATI,

From any point on the Erie Railway. An advantage and convenience not offered by any other route.

3 THROUGH LIGHTNING EXPRESS TRAINS DAILY.

Baggage Checked Through, and No CHANGE from one car to another, preventing loss or damage.

Tickets via this popular route can be procured at all offices on the line of the Erie Railway, and of

BEERS & ABBOTT,

OPPOSIT DEPOT ELMIRA.

When purchasing ask the Agent for Tickets via the ATLANTIC & GREAT WESTERN RAILWAY.

W. B. SHATTUC,
Gen. Ticket and Pass. Ag't, Cleveland, O.
L. D. RUCKER,
Jan. 1, '70. Gen. Supt., Meadville, Pa.

Insurance Agency.

WELLSBORO, PA.

Cash Capital over $20,000,000.

FIRST-CLASS CO'S—NONE BETTER.

RATES AS LOW as any good Companies will take. Policies on dwellings and farm property written at this office, and delivered on *payment* of premium.

Are You Insured?

It costs but little, particularly to insure dwellings, farm property, and contents. Detached dwellings and farm property insured for 3 years for one per centum and expense of policy, &c.

A house, detached 100 or more insured for $1000 for 3 years, at an expense of $11,50. Only $3,83⅓ a year! *Small tax—good thing in case of fire.* Furniture, provisions, bedding &c., at the same rates. There is no excuse,

Everyone Should be Insured.

If not with me, Smith & Merrick will do it just as cheap, and just as well. (Gratis, gentlemen.) I should be glad however, to *befriend* enough in this manner to pay for advertising.

JNO. I. MITCHELL.

Wellsboro, Jan. 1, 1870-tf.

A. B. EASTMAN,

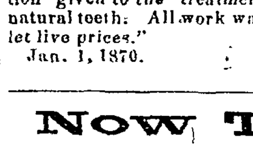

DENTIST,

No. 13, MAIN STREET,

WELLSBORO, PA.

Artificial teeth from one to an entire set inserted at short notice on any plate desired.

Teeth extracted without pain—proved by scores of witnesses, at the office. Special attention given to the treatment and filling of the natural teeth. All work warranted at "live and let live prices."

Jan. 1, 1870.

Now Then!

Them Things is Arriv!

EVERY thing is lovely; and the goose hiped depends from a sublime attitude

You will Please Observe,

that the best natured man in Town having noticed the wants of the public, and having bountifully supplied himself with almost everything which this world can afford to appease them; now benevolently proposes to open the whole before the people, and say to all, old and young, black and white, rich and poor,

COME!

You pay your Money and you take your choice.

Don't stand out in the cold exposed to the elements and to the Sting of the neighbors bees, but pull the latch string, it is always out in business hours, &c.

ENTER!

The large hearted proprietor, or his urbane good natured clerk will conduct you, as it were through a

GARDEN

filled with ravishing delights.

1st. A GARDEN OF SPICES, in which every thing Spicy, from a nutmeg to cayenne pepper may be seen and procured.

2d, A GARDEN OF SWEETS, in which every variety of Saccharine delights, both solid and liquid may be had by the stick, pound or gallon, and of such flavor and complexion as will make every aching sweet tooth in your head fairly jump with delight. Should you be pomologically inclined, this humane individual will conduct you into a

GARDEN OF FRUITS, in which almost every variety of luscious things to be found gathered from the four quarters of the globe, will be shown to satisfy your largest longings. Oranges from Cuba, Lemons from Florida, Prunes from Turkey, Raisins from Malaga, Currants from the Grecian Archipelago; Peaches dried and canned along with a great variety of Canned Fruits from the Jerseys; Dates from Syria, and Figs from Asia Minor. No end to the supply of every species of NUTS from 3 Continents.

THE TEA GARDEN will next command your attention; the warm decoction of the China leaf and the Java bean have become almost universal beverages, and if not swallowed too hot or to strong, the mild stimulants are esteemed as eminently promotive of comfort and sociality.—What company of elderly ladies could ever part in peace without them? Now your friend the

GARDNER, will be most happy to show you all this. He will ask you politely to look at his Tea. You are welcome to try every chest and see if GUN POWDER, Souchong GREEN, HYSON, &c., which flavor you like, but of all the other styles whose jaw cracking names would be dangerous to pronounce; COFFEES, in every style, ditto, ditto, ditto.

Furthermore,

The beneficent proprietor of this mammoth establishment—out of sheer good will, and it you will believe him for no other motive than your interest and his, has at vast expense established at the same place an immense depot of Provisions, consisting of

Flour, Pork, Lard, Codfish, White Fish, Sword Fish, &c., &c.

Meal, Hams, Butter, Trout, Blue Fish, Halibut, &c., &c.

All of which he intends to sell at a profit, on the principle of "live and let live." He generally proposes also to receive in exchange all the products of your farm and dairies, and it is said confidentially to the public, that he never refuses

Cash.

Tho' it irks him wretchedly to keep it. So anxious is he that he dear people should want nothing whatever that money can buy of

L. A. GARDNER.

Wellsboro, Jan. 1, 1870.

CASH Paid FOR HIDES,

by M. A. DURIF.

Wellsboro, Dec. 16, 1868.-tf

STATE NORMAL SCHOOL.

MANSFIELD, PENNSYLVANIA.

THE next term of this Institution will commence Wednesday, Sept 1st 1869.

For Catalogues—address Prof. Chas. H. Verril, Mansfield, Tioga County Pa.

July 7, 1869-tf.