MONA: SEVEN YEARS OLD.

[From "A Lover's Diary," by ALICE CARY.]

Breaking out of her homespun gown,
Just like a wild-flower out of its burr:
Legs bare to the knees, and the shoulders down
To the waist, I marvelled and mused at her.

Her hands had been kissed and kissed by the sun,
Brown as berries; she held her hair
Away from her dove-like eyes with one,
And stared at me, straight as eyes could stare.

One moment—then, being well content,
She dropt the tresses, that over the white,
Clear brow and sweet eyes came and went!
Like shadows blowing across the light.

"A picture, such as the painter loves,"
I said, and passed, but she would not stay;
Those sweet eyes staring, round as a dove's,
Held me and haunted me all the day.

One foot on the other, bare and brown—
The shining fall of her dead-leaf hair—
Legs and shoulders out of her gown—
She held me and haunted me everywhere.

DANIEL WEBSTER AND JENNY LIND.—Jenny Lind gave a concert at Washington during the session of Congress, and as a mark of her respect, and with a view to the *eclat*, sent polite invitations to the President, Mr. Fillmore, the members of the Cabinet, Mr. Clay, and many other distinguished members of both houses of Congress. It happened that day several members of the Cabinet and Senate were dining with Mr. Bodisco, the Russian Minister. His good dinner and choice wines kept the party so late that the concert was nearly over when Webster, Clay, Crittenden, and others came in; whether from the hurry in which they came or from the heat of the room, their faces were a little flushed, and they all looked somewhat flurried.

After the applause with which these gentlemen were received had subsided, and silence once more restored, the second part of the concert was opened by Jenny Lind, with "Hail Columbia."

This took place during the height of the debate and excitement on the slavery question, and the compromise resolutions of Mr. Clay; and this patriotic air, as a programme, was considered peculiarly appropriate at a concert, where the head of the Government, and a large number of both branches of the legislative department were present.—At the close of the first verse Webster's patriotism boiled over; he could sit no longer; and rising, like Olympian Jove, he added his deep, sonorous bass voice to the chorus; and I venture to say, never in the whole course of her career, did she ever hear or receive one-half of the applause as that with which her song and Webster's chorus was greeted.

Mrs. Webster, who sat immediately behind him, kept tugging at his coat-tail to make him sit down or stop singing, but it was of no earthly use—and at the close of each verse Webster joined in, and it was hard to say whether Jenny Lind, Webster or the audience were the most delighted. I have seen Rubini, Lablache, and the two Grisis on the stage at one time, but such a happy conjunction in the national air of "Hail Columbia," as Jenny Lind's tenor and Daniel Webster's bass, we shall never see or hear again.

At the close of the air, Mr. Webster arose with his hat in his hand, and made her such a bow as Chesterfield would have deemed a fortune for his son, and which eclipsed D'Orsay's best. Jenny Lind, blushing at the distinguished honor, courtesied to the floor; the audience applauded to the very echo; Webster, determined not to be outdone in politeness, bowed again; Miss Lind recourtesied, the house reapplauded, and this was repeated nine times, or "I'm a villain else."

I have seen Niagara and Taglioni, Mars and Malibran; I have walked through the ruins at Pæstum and the Coliseum by moonlight, crossed the Menai Bridge and the Thames Tunnel, but never while memory lasts will this fade away.

GIVE US THIS DAY OUR DAILY BREAD.—In a miserable cottage at the bottom of a hill, two children hovered over a smouldering fire. A tempest raged without, a fearful tempest, against which man and beast were alike powerless. A poor old miser, much poorer than those children, though he had heaps of money at home, drew his ragged cloak around him as he crouched down at the threshold of the miserable door. He dared not enter lest they should ask pay for shelter, and he could not move for the storm."

"I am hungry, Nettie."

"So am I. I've hunted for a potato paring and can't find any."

"What an awful storm!"

"Yes, the old tree had blown down. I guess God took care that it didn't blow on the house. See, it would certainly have killed us."

"If he could do that, couldn't he send us bread?"

"I guess so—let's pray 'Our Father,' and when we come to that part, stop till we get some bread."

So they began, and the miser crouching and shivering listened. When they paused, expecting in their childish faith to see some miraculous manifestation, a human feeling stole into his heart, sent by an angel to soften it. He had brought a loaf of bread, thinking it would last him a great while, but the silence of the children spake louder to him than the voice of many waters. He opened the door softly, threw in the loaf, and then listened to the wild eager cry of delight that came from the half famished little ones.

"It dropped down from Heaven, did'nt it?" continued the younger. "Yes, I mean to love God forever for giving us bread because we asked him. We'll ask him every day, won't we? Why, I never thought God was so good, did you?"

"Yes, I always thought so, but I never quite knew it before."

"Let's ask him to give father work to do all the time, so we need never be hungry again—he'll do it I'm sure."

The storm passed—the miser went home. A little flower had sprung up in his heart. It was no longer barren.

In a few weeks he died, but not before he had given the cottage, which was his, to the poor laboring man.

And the little children ever after felt a sweet and solemn emotion, when in their devotions they came to those trustful words:

"Give us this day our daily bread."

RULES ON HEALTH.—The following ideas escaped Dr. Dio Lewis in preparing his lectures:

Never hang yourself out of an open window when you go to bed.

In cold weather, always wear thick, warm clothing about your body. If you haven't money enough to buy it, attend an extinguishable conflagration in the vicinity of a first class clothing store.

If you are quite a small baby, be very careful that there are no pins in your clothes and always take a drink of milk punch out of a bottle with a gum thing on the nozzle before getting into your cradle.

In eating raw oysters always peel the shells off before eating. The shells are indigestible.

CURE FOR EARACHE.—Take a small piece of cotton wool, make a depression in the centre with the end of your finger, fill it with as much ground pepper as will rest upon a five cent piece, gather it into a ball and tie it up, dip the ball into sweet oil and insert into the ear, covering the latter with cotton wool and use a bandage or cap to retain it in its place. Almost instant relief will be experienced, and the application is so gentle that an infant would not be injured by it but experience relief as well as adults.

Heaven rarely grants to the same man the gift of thinking well, speaking well and acting well at all times.

NEW HARDWARE STORE!

CONVERS & OSGOOD

IN addition to their old business in Dry Goods, Groceries, &c., have established a

STOVE, TIN, AND GENERAL HARDWARE STORE,

two doors below the old stand; where they manufacture

TIN-WARE

ON THE

HUMANITY PRINCIPLE

that is, in the most substantial manner. In the matter of

STOVES,

we have enough to do all the cooking and warming in Tioga County. In fact, we have Stoves enough to *MAKE A SUMMER* in

WALRUSSIA.

We are the only agents for the sale of the

AMERICAN COOK STOVE

in Wellsboro; and this Stove is the

AUTOCRAT OF STOVES.

We keep all kinds of Hardware, Iron, Nails, Steel, Horse Shoes, and a complete variety of

SHELF HARDWARE.

If you don't believe it *DROP IN.*

CONVERS & OSGOOD.

Wellsboro, Sept. 4, 1867, 1y.

Vol. 36. No. 212 } HARPER'S MAGAZINE.

The plan of the Magazine excludes Politics and Polemics. It includes everything pertaining to Literature, art, industry, Popular science, Æsthetics, and social life. "The Woman's Kingdom: a Love story," by the author of John Halifax, Gentleman, is commenced in the January Number. Four Dollars a year.

Vol. 12. } HARPER'S WEEKLY.

A Record of the Times. Nothing pertaining to civilization is beyond its scope. The organ of no party or clique, it discusses all questions of politics and social economy. A novel by Wilkie Collins, author of "The Woman in White," will be commenced in the first January number. $4 per annum, weekly. Splendidly illustrated.

VOLUME 1. } THE BAZAR. } FOR 1868.

This is to be a Journal for the Home. It will treat of everything pertaining to Home Life. It will furnish the latest fashions in dress and ornament; describe the amusements and exercises adapted for in doors and out-of doors', will contain stories, sketches, and poems. Published weekly, with profuse illustrations, at $4 per annum.

☞ For any of the above publications address, *with the cash,*

HARPER & BROTHERS,
FRANKLIN SQUARE, NEW YORK.

☞ The three publications sent to one address for $10: any two of them for $7.☜

Dec. 25, 1867—2m.

Elmira Saw Manufactory.

Cast and Extra Cast Steel Patent Taper Ground

Circular Saws.

MILL, MULEY, GANG, CROSS-CUT, CLEARING, SOOTH AND OTHER SAWS.

Mr. J. SCHIEFFELIN, Jr., is authorised to sell at Factory Prices in Tioga.

Orders for repairing, &c., left with Mr. Schieffelin will be attended as promptly as if left at the Manufactory.

ANDREWS & BURDAGE.

Sept. 18, 1867.—tf.

The American Cooking Stove.

AFTER twenty years experience in the manufacture of stoves, we became convinced, some six years since, that a vast amount of money was being expended by the people of this country, in buying cheap and worthless stoves, a large portion of which was wasted; and that true economy consisted in buying the best stoves that could be made, notwithstanding the price was higher. With this view we proceeded to construct the American Cooking Stove, and spared no pains or expense to make it the best and most perfect stove that could be made. And we have experimented with it, and carefully watched its operation for the last six years, and when an improvement suggested itself, we have at once adopted it, and we have several of these improvements secured by letters patent. In this manner we do not hesitate to say, we have brought it to a higher state of perfection than has heretofore been attained in cooking stoves. The recent improvements in this stove has added largely to its convenience and effectiveness. In all the varieties of stoves we manufacture, we study usefulness, durability, convenience and economy in operation, rather than cheapness in price, and in so doing we are satisfied we study the interest of those purchasing our stoves. SHEAR, PACKARD, & CO.,

Albany, N. Y.

For sale by CONVERSE & OSGOOD, Wellsboro, Pa. 18sept67—3m.

E. B. CASE,

AGENT FOR

HARDING'S EDITIONS

OF FAMILY, PULPIT, & PHOTOGRAPH BIBLES.

Wholesale Dealers will find the list to embrace the largest assortment of Bibles in the country.

The publisher has no hesitation in pronouncing them more saleable than any Bibles published. The various editions embrace all the various styles of binding and sizes of type, varying in price from $2 to $30, for Family Bible, large quarto size.

HARDING'S

PATENT FLEXIBLE CHAIN-BACK PHOTOGRAPH ALBUM,

The superiority of "Harding's Patent Flexible Chain-Back Album," over all others heretofore *manufactured, will,* upon the slightest examination, be apparent to all.

Purchasers are assured that the above books are all of the best Philadelphia manufacture.

E. B. CASE,

Jan. 8, 1868.—3m. Troy, Pa.

Planing and Scroll Sawing,

COVINGTON, TIOGA CO., PA.

The undersigned has put in a

Woodworth Planer

AND A SCROLL SAWING MACHINE

at his shop, south-east side of Gerould's Saw Mill. He will keep constantly on hand

CLAPBOARDS AND FLOORING,

and subscribes himself the publick's humble servant at a fair compensation for labor.

D. S. TRELAN, Jr.

Covington, Dec. 18, 1867.—1y

Cleaning Sewing Machines.

THE undersigned hereby notifies owners of Sewing Machines that he is prepared to clean and put such machines in good order on call. He also is agent for the "patent tucker," which can be used on any machine.

JOHN B. SHAKSPEARE.

Wellsboro, Sept. 4, 1867, tf.

Wellsboro Cloth-Dressing Works.

HAVING engaged Mr. JAMES SMITH to superintend our Clothing Works we are now ready to do all kind of coloring and dressing in good style and on short notice.

Sept. 18, 1867—tf. S. A. HILTBOLD, O. BLAIR.

Planing Machine.

AT KEENEYVILLE, PA.

I HAVE put in a first-class PLANER, and am prepared to plane flooring, siding, etc. to order. GEO. D. KEENEY.

Sept. 18, 1867—1y.

FARMING IMPLEMENTS,

We would call the attention of Farmers to the celebrated

CORN PLANTER,

Patented by H. C. Burchilli, which we keep for sale. Every Farmer should have one. A man can plant from 4 to 5 acres in a day with this Machine, any boy can use it.

Dealing in the Hardware business exclusively, we have advantages over Dry Goods Merchants and those keeping Hardware in small quantities. Our Goods and Prices will bear inspection.

Please call and examine and judge for yourselves.

G. B. KIFF & BRO.

Mansfield, July 8, 1867—tf.

MANSFIELD, PA.

Third Door on Wellsboro Street,

WE ARE SELLING

NAILS per hundred	$6 50
Solid Shank HORSE	75
HORSE SHOE IRON	07½
NAIL ROD IRON	12½
BUTTER FINKINS	1 12
BUTTER TUBS, (best kind)	60

Also, a very large stock of

G. B. KIFF & BROTHER,

DEALERS IN

GLASS-WARE, TIN-WARE, &c.,

OF

STOVES,

HARDWARE,

and save a large percentage by buying your

HAVE an EYE on Your Business

NEW SPRING GOODS

IN CORNING,

AT THE PEOPLE'S STORE!

WE ARE NOW RECEIVING A

FRESH STOCK OF GOODS

Adapted to the

SPRING TRADE,

and are prepared to supply the wants of the people in

NORTHERN PENNSYLVANIA

WITH

DRY GOODS.

OUR LONG EXPERIENCE

has taught us that

GOOD GOODS

give the best satisfaction, and those accustomed to patronize us know that we

KEEP THE BEST GOODS

that are to be found in this section, and those who are not our patrons are the losers quite as much as we are.

We keep as usual a

LARGE STOCK OF CLOTHS

to sell by the yard or

MADE UP TO ORDER AND WARRANTED TO FIT.

OUR STOCK WILL BE KEPT FULL,

and all Goods sold by us

Warranted to give Satisfaction,

AND

Sold as Low as at any other Establishment. Mind that.

We invite an examination of our Stock and Prices, pledging ourselves to

SHOW GOODS FREELY AND TAKE NO OFFENCE

when no sale is made.

SMITH & WAITE.

Corning, N. Y., Apr. 10, 1867.

P. R. WILLIAMS & CO.

SEMPER IDEM,

DRUGS, MEDICINES, PATENT MEDICINES, PAINTS, OILS, WINDOW GLASS, & PUTTY,

Have come down to Old Prices at last.

WE do not hesitate to say that we have the Largest Stock of

PURE ENGLISH DRUGS & MEDICINES,

PATENT MEDICINES,

YANKEE NOTIONS,

PERFUMERY,

FANCY ARTICLES, TOILET SOAP, CLOTH, HAIR, TOOTH & NAIL BRUSHES, MIRRORS,

WINES & LIQUORS, &C.,

EVER BROUGHT INTO THIS MARKET.

We have also the Largest Stock of

PAINTS. OILS, GLASS AND PUTTY,

Such as

Pure White Lead, Pure White Zinc, Linseed Oil, Couch Varnish, Furniture Varnish, Yellow Ochre, Venetian Red, Chrome Yellow, Chrome Green, Prussian Blue, Patent Dryer, Lacker, Japan,

Spanish Whiting, Paris White, Kalsomine, Resin, Tar, Log Wood, Fustic, Brazil Wood, Camwood, Redwood, Potash, Putty, Alcohol, Benzole, Spirits Turpentine, and Kerosene Oil, Paint and Varnish Brushes,

Which we will sell 25 per cent. cheaper than any other establishment in the county. In short, we have every thing ever kept in a first class

DRUG STORE,

and all we ask is for you to call and examine our stock and prices before buying elsewhere. Remember we can't be undersold.

All goods warranted or no sale.

P. R. WILLIAMS, J. L. WILLIAMS. } P. R WIELIAMS & Co. No. 3 Union Block.

Wellsboro, June 26, 1867.

Stoves! Stoves!!

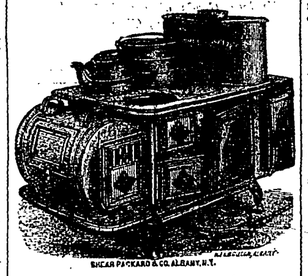

AND HARDWARE!

MR. WILLIAM ROBERTS begs to announce to the citizens of Tioga County, that in addition to his excellent stock of Stoves, Tin-Ware, Brittania, and Sheet-Iron Ware, he has, at a great outlay, stocked his store on

MAIN STREET, WELLSBORO,

with a complete assortment of Shelf Hardware, of which we enumerate the following articles:

NAILS, SPIKES, CROWBARS, X CUT, MILL, HAND AND BUCK SAWS, BUTTS, STRAP HINGES, CARPENTER'S TOOLS, PUMPS, AXES, AUGERS, BITTS,

BITT-STOCKS, HATCHETS, CHISELS, SHOVELS, SPADES, FORKS, BENCH-SCREWS,

WOOD SCREWS, CARRIAGE BOLTS, BURRS, SKEINS, WASHERS, PIPE BOXES, AXLE-TREES, ELLIP-TIC

SPRINGS, HORSE SHOES, HOOP, BAR, & BAND IRON, GRINDSTONE HANGINGS, CORN POPPERS,

SAUSAGE CUTTERS AND STUFFERS COMBINED. Also, PISTOLS, ~~PISTOL CARTRIDGES,~~ POWDER AND CAPS.

PATENT BARNDOOR HANGINGS

a new thing, and made for use. These are but a few of the many articles composing our stock of Hardware.

We invite the public to call and examine for themselves.—We aim to keep the best quality of goods in our line; and all work to order done promptly and well. WILLIAM ROBERTS.

Wellsboro, Sept. 1, 1866—tf.

Boarding House.

BOARDING by the week or day, and Lodging, can be had on reasonable terms opposite the old U. S. Hotel Stand, Main Street, Wellsboro. M. M. SEARS, Proprietor.

Aug. 7, 1867, tf.

JOB-WORK, IN THE BEST STYLE, and with despatch, at THE AGITATOR Office.

NEW FIRM!

TO BUY & SELL IS OUR BUSINESS!

WE will buy at the highest market price, the following articles.

SHEEP PELTS, DEACON SKINS, DEER SKINS, FURS, HIDES, AND VEAL SKINS,

for which we will pay cash.

We will manufacture to order, French or home-tanned CALF or KIP BOOTS, in the best manner and at fair rates, and pay especial attention to REPAIRING.

ALSO,

We have a first-rate stock of

READY-MADE WORK,

on which we will not be undersold, and from this time we shall make it a point to keep up the best stock of

LADIES' GAITERS,

to be found in the county, which we will sell at a lower profit than such articles have ever been offered in this region.

We shall likewise keep up a good assortment of

LADIES' BALMORALS, LEATHER BOOTEES, CHILDREN'S AND MISSES WORK OF VARIOUS STYLES,

and all styles of MEN'S WORK.

LEATHER & FINDINGS

can be bought of us as cheap as any where this side of New York, and we shall keep a full stock of

FRENCH CALF, FRENCH KIP, UPPER, SOLE, LININGS, AND BINDING.

Our stock of *PEGS, NAILS, THREAD, AWLS, RASPS, GLOVERS' NEEDLES, LASTS, TREES, CRIMPS, with SHOEMAKER'S TOOLS and FINDINGS,* will be found the largest in the county, *and we sell for small profits.*

We talk business and we mean business. We have been in this region long enough to be well known—let those who know us try us. Corner of Main and Grafton streets, opposite Wm. Roberts' Hardware Store, C. W. SEARS, GEO. O. DERBY.

Wellsboro, April 24, 1867—tf.

REMINGTONS' FIRE ARMS.

SOLD BY THE TRADE GENERALLY

LIBERAL DISCOUNT TO DEALERS

200,000 FURNISHED THE U. S. GOVERNMENT.

Army Revolver,	44-100 in. Calibre
Navy Revolver,	36-100 in. Calibre
Belt Revolver,	Navy size Calibre
Police Revolver,	Navy size Calibre
New Pocket Revolver,	31-100 in. Calibre
Pocket Revolver, (Rider's pt.)	31-100 in. Calibre
Repeating Pistol, (Elliott pt.)	No 22 & 32 Cart'ge
Vest Pocket Pistol,	No 22, 30, 32 & 41 Cartridge
Gun Cane,	No 22 & 32 Cartridge
Breech Loading Rifle, (Beals')	No 32 & 38 "
Revolving Rifle,	36 & 44-100 in Calibre

E. REMINGTON & SONS.

PRINCIPAL AGENTS.

Moore & Nichols, New York; Wm Read & Son, Boston; Jos C Grubb & Co, Philadelphia; Poultney & Trimble, Baltimore; Henry Folsom & Co; New Orleans; Johnson, pencer & Co, Chicago, L M Rumsey & Co, St. Louis; Albert E Crane, San Francisco. Oct. 9, 1867.—9m.

NEW ARRIVAL!

MRS. E. E. KIMBALL

IS now receiving a new and fashionable stock of

MILLINERY GOODS

fresh from New York, which she will sell very cheap. Call and examine new styles and prices.

MAIN STREET, WELLSBORO, PA.

October 16, 1867.

WELLSBORO FOUNDRY AND MACHINE SHOP.

THE subscribers having procured additional machinery are now ready to furnish to order all sorts of

CASTINGS,

SUCH AS

PLOWS, CULTIVATORS, FIELD ROLLERS, MILL GEARING, SLEIGH-SHOES, WOOD-SAWING MACHINES, &c., &c., &c.

We have also a

WOODWORTH PLANER,

for custom and job work, We are also prepared to do

SLITTING & SCROLL SAWING

to order.

Having a first-class screw-cutting Lathe, we are prepared to make

CHEESE PRESS SCREWS,

to order. Builders of Cheese Factories are requested to examine our work. We manufacture the

Champion Plow,

one of the finest implements in the market.

Cash paid for OLD IRON.

CHARLES WILLIAMS, F. L. SEARS.

Wellsboro, May 15, 1867—tf.

1868. WRIGHT & BAILEY. 1868.

WE commence this year with an exclusively *CASH* business.

CASH PAID FOR WHEAT!

CASH PAID FOR OATS!

CASH PAID FOR CORN!

CASH FOR EVERYTHING!!

A LARGE STOCK OF FLOUR FOR CASH!

A LARGE STOCK OF FEED FOR CASH!

A LARGE STOCK OF PORK FOR CASH!

Call and see us. WRIGHT & BAILEY.

Wellsboro, Jan. 9, 1867—1y.

All persons indebted to us by note or book account must call and settle or pay costs.

Jan. 8, 1868. WRIGHT & BAILEY.

Wellsboro Wool Carding Machine.

HAVING covered our Machine with entire new Cards, we are now ready to Card all Wool without delay, and in the best possible manner. All Wool sent from a distance by Stage will be returned by the same if required.

S. A. HILTBOLD, ORIN BLAIR.

Wellsboro, June 12, 1867.

DR. FITCH'S ABDOMINAL SUPPORTERS, for sale at Roy's Drug Store.

CALENDER, French, Marine and Church Clocks, at [dec19] FOLEY'S.

To the Public of Wellsboro AND SURROUNDING COUNTRY!

N. ASHER,

TAKES this method of notifying the people that the Stock of

SPRING CLOTHING

is on hand, and offers it lower than before. The Store is well stocked with the most fashionable

COATS, PANTS AND VESTS,

also, a large assortment of

GENT'S FURNISHING GOODS,

consisting of

WHITE AND CASSIMERE SHIRTS, COLLARS, NECKTIES, SUSPENDERS, SOCKS,

and a good large lot of the most fashionable

HATS AND CAPS,

ever brought to this market. Also

TRUNKS, BAGS, AND UMBRELLAS,

which you can buy low for cash, at the Cheap Clothing Store of N. ASHER, 1st door east of Van Valkenburg's Flour Store.

Wellsboro, Sept. 11, 1867.

1866. FOR SALE. 1866.

BY

B. C. WICKHAM,

AT HIS NURSERY OF FRUIT AND ORNAMENTAL TREES, IN TIOGA:—

60,000 Apple Trees.
10,000 Pear Trees.

A good supply of PLUM, PEACH, CHERRY, and ORNAMENTAL TREES & SHRUBBERY.

The Fruit trees are composed of the choicest varieties, good, healthy, some of them large and in bearing. Any one wishing to get a supply will do well to call and see my stock before purchasing elsewhere. ☞ Delivered at the depot free of charge.

Tioga, Feb. 28, 1866—1y*

FOUTZ'S

CELEBRATED

Horse and Cattle Powders.

This preparation, long and favorably known, will thoroughly reinvigorate broken-down and low-spirited horses, by strengthening and cleansing the stomach and intestines. It is a sure preventive of all diseases incident to this animal, such as LUNG FEVER, GLANDERS, YELLOW WATER, HEAVES, COUGHS, DISTEMPER, FEVERS, FOUNDER LOSS OF APPETITE AND VITAL ENERGY, &c. Its use improves the wind, increases the appetite, gives a smooth and glossy skin—and transforms the miserable skeleton into a fine-looking and spirited horse.

To keepers of Cows it is preparation is invaluable. It increases the quantity and improves the quality of the milk. It has been proven by actual experiment to increase the quantity of milk and cream twenty per cent, and make the butter firm and sweet. In fattening cattle, it gives them an appetite, loosens their hide, and makes them thrive much faster.

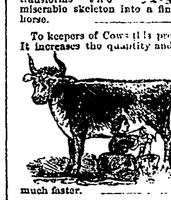

In all diseases of Swine, such as Coughs, Ulcers in the Lungs, Fever, &c., this mixture acts as a specific. By putting from one-half a paper to a paper in a barrel of swill the above diseases will be eradicated or entirely prevented. If given in time, a certain preventive and cure. Price 25 Cents.

PREPARED BY

S. A. FOUTZ & BRO.,

AT THEIR

WHOLESALE DRUG AND PATENT MEDICINE DEPOT

No. 116 Franklin St., Baltimore, Md.

For Sale by Druggists throughout the United States.

DAVID E. FOUTZ, Successor.

For sale by John A. Roy, Wellsboro.

STATE NORMAL SCHOOL, MANSFIELD, TIOGA COUNTY, PA.

FACULTY.

F. A. Allen, Principal, Professor of Natural and Mental Science.
J. T. STREIT, A. M., Professor of Languages.
CHARLES H. VERRILL, A. M., Professor of Mathematics.
Mrs. L. M. PETERSELIA, Modern Languages and Drawing.
Miss MARY E. HUGHES, B. E., Eng. Branches.
Miss. S. R. PRESTON, B. E., Principal of the Model School.
I. G. HOYT, Professor of Vocal and Instrumental Music.
Miss ALICE B. SEELEY, Assistant Instructor of Music.

SCHOOL YEAR 1867—8.

First Term begins September 4, 1867,
Second term begins December 9 "
Third term begins March 23, 1868.

EXPENSES PER TERM OF 14 WEEKS.

Fall and Spring Term, including board, room rent, tuition, book rent, fuel, oil, and washing,	$60 00
Winter Term,	64 00
Day students, tuition and book rent,	10 00
Total expenses for school year	$184 00

No extra charges. Rooms furnished with stoves, chairs, tables, stands, pails, bedsteads, mattresses, pillows, and one comfortable. For further information send for Catalogue.

Aug. 7, 1867, 6w. Address, Principal.

Mrs. A. J. Sofield,

IS now receiving the Fall styles of

MILLINERY,

direct from the city, and will be pleased to see her old friends and customers, with as many new ones as may choose to favor her with their patronage. I have engaged a first-class Dressmaker, and am prepared to carry on

DRESS-MAKING

in all its branches, in a satisfactory manner. Orders taken for Hair Jewelry. Good prices paid for human hair. Store over VanValkenburg's Grocery, Main-st.

Wellsboro, Sept. 25, 1867—tf

RARE CHANCE FOR BUSINESS MEN.—The fine location for a store between the building known as Roy's Block, and Bullard's Saloon is now offered for sale on peculiar and favorable terms; inquire at Roy's Drug Store.

J. A. ROY.

MUSICAL INSTRUMENTS.—J. B. Shakspear, dealer in Decker & Brother and Haines & Brothers pianos, Mason & Hamlin cabinet organs, Trent, Linsey & Co. melodeons, and the B. Shoninger melodeons. Room over J. R. Bowen's store. Sept. 12, 1866.

Butter and Cheese.

HIGHEST Market Price paid for Butter and Cheese, or shipped for parties at

24july67. TOLES & BARKER'S.

Coal for Sale.

COARSE BITUMINOUS COAL for Sale Cheap, by

Sept. 28, 1867. D. P. ROBERTS.

THE largest assortment of Watches, Clocks Jewelry and Plated Ware in Tioga county at [10dec66] FOLEY'S.

CASH PAID FOR BUTTER AT WRIGHT & BAILEY'S.

WHOLESALE DRUG STORE.

CORNING, N. Y.

DRUGS AND MEDICINES, PAINTS AND OILS,

THADDEUS DAVIDS' INKS, CONCENTRATED MEDICINES, CINCINNATI WINES AND BRANDY, WHITE-WASH LIME,

KEROSENE LAMPS, PATENT MEDICINES, PETROLEUM OIL, ROCHESTER PERFUMERY

AND FLAVORING EXTRACTS, WALL PAPER, WINDOW GLASS, AND DYE COLORS.

Sold at Wholesale Prices. Buyers are requested to call and get quotations before going further East.

W. D. TERBELL & CO

Corning, N. Y., Jan. 1, 1868—1y

Proofs of the Superior Quality OF THE AMERICAN WATCH MADE AT WALTHAM, MASS.

The American Watch Company, of Waltham, Mass., respectfully submit that their Watches are cheaper, more accurate, less complex, more durable, better adapted for general use and more easily kept in order and repaired than any other watches in the market. They are simpler in structure, and therefore stronger, and less likely to be injured than the majority of foreign watches, which are composed of from 125 to 200 pieces, while in an old English watch there are more than 700 parts How they run under the hardest trial watches can have, is shown by the following letter:

PENN. RAILROAD COMPANY.
OFFICE OF THE GEN'L SUPERINTENDENT,
ALTOONA, PA., 15 Dec., 1866.

GENTLEMEN: The watches manufactured by you have been in use on this railroad for several years by our engineers, to whom we furnish watches as part of our equipment. There are now some three hundred of them carried on our line, and we consider them good and reliable time-keepers. Indeed, I have great satisfaction in saying your watches give us less trouble, and have worn, and do wear much longer without repairs than any watches we have had in use on this road. As you are aware, we formerly trusted to those of English manufacture, of acknowledged good reputation; but as a class they never keep time as correctly, nor have they done as good service, as yours.

In these statements I am sustained by my predecessor, Mr. Lewis, whose experience extended over a series of years. Respectfully,

EDWARD H. WILLIAMS,
General Superintendent.

American Watch Co., Waltham.

We make now five different grades of watches, named respectively as follows:

Appleton, Tracy & Co.,	*Waltham, Mass.*
Waltham Watch Company,	*Waltham, Mass.*
P. S. Bartlett,	*Waltham, Mass.*
Wm. Ellery,	*Boston, Mass.*
Home Watch Company,	*Boston, Mass.*

All of these, with the exception of the Home Watch Company, are warranted by the American Watch Company to be of the best material, on the most approved principle, and to possess every requisite for a reliable timekeeper. Every dealer selling these Watches is provided with the Company's printed card of guarantee, which should accompany each Watch sold, so that buyers may feel sure they are purchasing the genuine article. There are numerous counterfeits and imitations of our Watches sold throughout the country, and we would caution purchasers to be on their guard against imposition.

Any grades of Waltham Watches may be purchased of Watch Dealers throughout the country.

ROBBINS & APPLETON.

Sept. 4, 1867—6m. 182 Broadway, N. Y.

J. STICKLIN,

Chairmaker, Turner, and Furniture Dealer.

SALE ROOM, opposite Dartt's Wagon Shop, Main Street. FACTORY in Sears & Williams Foundry, second story.

Orders promptly filled and satisfaction guaranteed. Fancy Turning done to order.

Wellsboro, June 12, 1867. J. STICKLIN.

Tioga Marble Works.

THE undersigned is now prepared to execute all orders for Tomb Stones and Monuments of either

ITALIAN OR RUTLAND MARBLE,

of the latest style and approved workmanship, and with dispatch.

He keep constantly on hand both kinds of Marble and will be able to suit all who may favor him with their orders, on as reasonable terms as can be obtained in the country.

Stones discolored with rust and dirt cleaned and made to look as good as new.

PORTER WILCOX.

Tioga, Nov. 1, 1867—tf.

To the Farmers of Tioga County.

I AM now building at my manufactory, in Lawrenceville, a superior

FANNING MILL,

which possesses the following advantages over all other mills:

1. It separates oats, rat litter, and foul seeds, and chess and cockle, from wheat.
2. It cleans flax seed, takes out yellow seed, and all other seeds, perfectly.
3. It cleans timothy seed.
4. It does all other separating required of a mill.

This mill is built of the best and most durable timber, is good and is sold cheap for cash, or produce.

I will fit a patent stove, for separating oats from wheat, to other mills, on reasonable terms.

J. H MATHER.

Lawrenceville, October 10, 1866—tf

UNION ACADEMY.

KNOXVILLE, TIOGA CO., PA.

FACULTY:

ELIAS HORTON, Principal.
Mrs. ADA W. HORTON, Preceptress.
Miss MIRA HORTON, Assistant.
Miss AMANDA DRAKE, Teacher of Music.

CALENDAR FOR 1867—8.

Fall Term commences Sept. 3d, Winter Term Nov. 20th, Spring Term Feb. 18th, 1868.

EXPENSES PER TERM.

Primary Department	$5 00
Common English	6 00
Higher English	7 00
Languages and Higher Mathematics	8 00
Instrumental Music, extra	10 00
Vocal Music, extra	1 00
Drawing, extra	3 00
Room Rent	2 50
Board per week	3 50

Knoxville, August 14, 1867—tf.

P. NEWELL, DENTIST, MANSFIELD, Pa., grateful for the very liberal patronage heretofore received, will continue so as to perform all dental operations, as to merit the rapidly increasing professional demands now engaged. All operations in all departments of the profession executed in the best possible manner. All new, useful inventions and improvements adopted. The highest good of his patrons the ultimatum of his ambition Dec, 5, '66—tf

---

CHOICE LOT OF GRAIN BAGS for sale cheap! at WRIGHT & BAILEY'S.

Wellsboro, June 5, 1867.

LINES OF TRAVEL.

ERIE RAILWAY.

On and after Monday, Nov. 25th, 1867, trains will leave Corning at about the following hours:

WESTWARD BOUND.

12:25 a. m., Express Mail Sundays excepted, for Buffalo, Salamanca, and Dunkirk, connecting with trains for the West.

6:45 a. m. Night Express, Sundays excepted, for Buffalo, Salamanca, and Dunkirk, making direct connections with trains of the Atlantic & Great Western, Lake Shore, and Great Trunk Railways to all points West.

7:05 a. m., Night Express, Daily, for Buffalo, Salamanca, Dunkirk and the West, connecting as above.

7:15 a. m., Night Express, Sundays excepted, for Rochester and Buffalo, via Avon.

10:22 a. m., Mail Train Sundays excepted, for Buffalo and Dunkirk.

1:45 p. m. Baltimore Express, Sundays excepted, for Rochester and Buffalo, via Avon.

7:03 p. m., Day Express, Sundays excepted, for Buffalo, Salamanca, Dunkirk and the West, connecting at Salamanca with the Atlantic and Great Western Railway; at Dunkirk with the Lake Shore and Great Trunk Railways, and at Dunkirk with the Lake Shore Railway, for all points west and south.

7:10 p. m. Day Express, Sundays excepted, for Rochester.

12:50 p. m. Way Freight, Sundays excepted.

5:48 p. m., Emigrant train, Daily, for the West.

EASTWARD BOUND.

12:10 a. m., Night Express, Daily, Sundays excepted, connecting at Graycourt for Warwick, and at New York with afternoon trains and steamers for Boston and New England Cities.

4:18 a. m., Cincinnati Express, Mondays excepted, connecting at Elmira for Harrisburg, Philadelphia and the South; at Owego for Ithaca; at Binghamton for Syracuse; at Great Bend for Scranton, Philadelphia and Trenton; at Lackawaxen for Hawley, and at Graycourt for Newburg and Warwick.

10.35 a. m. Accommodation Train daily, connecting at Elmira for Canandaigua.

10:48 a. m., Day Express, Sundays excepted, connecting at Elmira for Canandaigua, at Binghamton for Syracuse, at Great Bend for Scranton, at Lackawaxen for Hawley, and at Jersey City with Midnight Express Train of New Jersey Railroad for Philadelphia, Baltimore and Washington.

3:12 p. m., Baltimore Express, Sundays excepted.

4:35 p. m., New York and Baltimore Mail, Sundays excepted.

7.05 p. m. Lightning Express, Sundays excepted, connecting at Elmira for Harrisburg, Philadelphia and the South; at Jersey City with Morning Express train of New Jersey Railroad for Baltimore and Washington, and at New York with morning express trains for Boston and the East.

12:50 a. m. Way Freight, Sundays excepted.

WM. H. BLUE, Gen'l Pass. Agent. H. BLOOD, Gen'l Sup't.

Blossburg & Corning, & Tioga R. R.

Trains will run as follows until further notice:

Accommodation—Leaves Blossburg at 7.55 a. m., Mansfield at 7.5?; Tioga at 8.33; Lawrenceville at 8.45, arriving at Corning at 10.25 a. m.

Mail—Leaves Blossburg at 1.50 p. m., Mansfield at 2.?; Tioga at 3.03; Lawrenceville at 3.20—arriving at Corning at 5 p. m.

Mail—Leaves Corning at 8.15 a. m., Lawrenceville at 9.18, Tioga at 10.00, M