SUNSET.

The cows are lowing along the lane,
The sheep to the fold have come,
And the mother looks from the cottage door,
To see how the night comes over the moor,
And calls the children home.

Their feet are bare in the dusty road,
Their cheeks are tawny and red:
They have waded the shallows below the mill,
They have gathered wild roses up the hill,
A crown for each tangled head.

The days will come, and the days will go,
And life hath many a crown—
But none that will press upon manhood's brow,
As light as the roses resting now,
On the children's forcheads brown.

The Story of a Hermit-Miser and his Buried Treasure.

The Hudson (N. Y.) Star gives the following curious details concerning the recent finding of buried treasure near Millerton, Columbia county:

It seems that a man named Elias Tonquey many years ago settled upon a large tract of land about three miles north of Millerton, being a part of Mount Rhiga, known as Tonquey Mountain, and having a holy horror of the female sex, built him a log hut and dwelt therein, secluded and alone. The old hermit was in the habit of taking his stock to Canada every fall and selling it there. Being paid for the same in silver, on his return home he used to hide his treasure away, and at one time placed some silver coin in an old iron pot and deposited it in the cellar of his hut, which was discovered a few weeks after and stolen by some boy. This served to put the old fellow upon his guard, and he afterward buried his surplus funds in the ground in various places. As years rolled on the old hermit became possessed of the strange hallucination that all women who had black hair and eyes were witches, and he would not allow one so favored on his premises. On one occasion a woman with black hair and eyes chanced to come on his grounds, when he seized a knife and rushed at her in a frantic manner, caught hold of her arms and cut a cross on her forehead, so that all the world might know that she was a witch. For this grave offense he was arrested and brought to trial, and the jury to whom the case was submitted brought in a verdict for the "witch" of $200. The old fellow did not demur, but promptly paid the money all in silver! Extreme old age finally deprived the eccentric man of his senses, and the lawyers of the vicinity where he lived, like sharks after a corpse committed to the sea, became the possessors of all the land belonging to the infirm hermit, and not knowing himself where he had buried his money, and never having given his friends the magic words "open Sesame" to the treasure vaults, he had to become a town charge and pauper, which he continued to be until he died. It had often been rumored that the odd-dispositioned hermit must have a large amount of money buried, and those persons having to travel by the premises of the deceased cast a sidewise glance at the surroundings, in hopes that some silver mine would be disclosed to their anxious optics, but they were disappointed.

One day a man named Byron Bishop, one of those rollicking sort of persons who are just as contented with a dime as a million of dollars, accompanied by his son, happened to be passing over Tonquey Mountain, and the boy seeing a piece of wood under a shelving rock, called the attention of his father to it, who at once pulled the same from under the rock, and at first supposed it to be a trap trough, but on turning it over discovered that a thin piece of wood had been nailed on one side, and he pried it from its place, when lo! and behold! out rolled a large quantity of silver coin! Bishop proceeded to fill his pockets full of the precious metal, and the remainder he put into a tin pail and at once returned to his house and found his family just eating supper. He stalked into the room, walked up to the table and emptied his pockets and pail of silver on the table, to the astonishment of all present, and told the story of his good luck in a trice. Being a spendthrift, Bishop was not satisfied until the money was gone, amounting to about $200. Our informant says that a few of the neighbors bought some of the silver pieces from the finder, and at the time he saw Bishop all he had left of the proceeds of the money was a pair of new boots and pants.

EFFECTS OF DRUNKENNESS.—In 1848, Dr. Howe, of Boston, the chairman of a committee appointed to make inquiries on the subject of Idiocy, reported to Governor Briggs, of Massachusetts, that he had examined from fourteen to fifteen hundred cases of idiocy, and that from eleven to twelve hundred were the children of intemperate parents. In nearly every other case the parents were addicted to vice, were scrofulous, were predisposed to insanity, or had intermarried with blood relations.

There were 416 boys sent to the Westboro' Reformatory School in Massachusetts in the course of two years. All the parents of these boys were drunkards, and there were 262 of the boys addicted to drunkenness. If we examine the records of every State, we shall find the sad traces of intemperance everywhere in legible lines. From the days of Cain and Noah to the present time, the world has been full of facts to prove conclusively that parents transmit both physical and mental tendencies to their children, and that intemperate parents transmit to their posterity the degenerating influences of intemperance. The children of intemperate parents are to be pitied. It takes three or four generations to wipe out the stains that intemperance makes on the family escutcheon.

The third Social Evil connected with intemperance arises from the influence that the drunkard exerts upon society. He is like a moral pestilence, a canker-worm, a plague among virtuous, temperate, and upright citizens. Idleness, ignorance, licentiousness, and all kinds of vice follow in its track. Intemperance is a robber and takes away and gives no equivalent for what it takes.—It empties the pocket of money needed for the comfort of the family and gives delirium tremens as a recompense; it takes away virtue and gives vice; it takes a good spirit and gives a bad spirit; it changes an honest man into a fiend; it makes a virtuous man an immoral man, and entirely prevents the mental faculties. I might give a whole lecture from each of the above texts.—*L. N. Fowler.*

ARISTOCRACY.—One of the *parvenu* ladies of Cincinnati, who would be wonderfully aristocratic in her domestic concerns, was visiting a few days since at the house of Major O——, when, after tea, the following conversation occurred between the Major's lady and the "topknot" in consequence of the hired girl occupying a seat at the tea-table:

"Why, Mrs. O——, you do not allow your hired girl to eat with you at the table, do you?"

"Most certainly I do. You know this has been my custom. It was so when you worked for me—don't you recollect?"

"This was a "collar" to silk and satin greatness, or as the boy calls it, "codfish aristocracy." After coloring and stammering, she answered in a low voice, "Yes, I believe it was," and suddenly left."

A pauper recently died in a poor house, the superintendent of which suggested to an old room-mate of deceased that he should dig his grave.—This the old fellow refused to do, saying—

"Hang the lazy old critter, he's been loafing about here all the spring; why didn't he dig his grave then if he wanted one dug.

NEW HARDWARE STORE!

CONVERS & OSGOOD

IN addition to their old business in Dry Goods, Groceries, &c., have established a

STOVE, TIN, AND GENERAL HARDWARE STORE,

two doors below the old stand; where they manufacture

TIN-WARE
ON THE
HUMANITY PRINCIPLE,

that is, in the most substantial manner. In the matter of

STOVES,

we have enough to do all the cooking and warming in Tioga County. In fact, we have Stoves enough to *MAKE A SUMMER* in

WALRUSSIA.

We are the only agents for the sale of the

AMERICAN COOK STOVE

in Wellsboro; and this Stove is the

AUTOCRAT OF STOVES.

We keep all kinds of Hardware, Iron, Nails, Steel, Horse Shoes, and a complete variety of

SHELF HARDWARE.

If you don't believe it *DROP IN.*

CONVERS & OSGOOD.

Wellsboro, Sept. 4, 1867, 1y.

Proofs of the Superior Quality
OF THE
AMERIC'N WATCH
MADE AT
WALTHAM, MASS.

The American Watch Company, of Waltham, Mass, respectfully submit that their Watches are cheaper, more accurate, less complex, more durable, better adapted for general use, and more easily kept in order and repaired than any other watches in the market. They are simpler in structure, and therefore stronger, and less likely to be injured than the majority of foreign watches, which are composed of from 125 to 300 pieces, while in an old English watch there are more than 700 parts. How they run under the hardest trial watches can have, is shown by the following letter:

PENN. RAILROAD COMPANY.
OFFICE OF THE GEN'L SUPERINTENDENT,
ALTOONA, PA., 15 Dec., 1866.

GENTLEMEN: The watches manufactured by you have been in use on this railroad for several years by our engineemen, to whom we furnish watches as part of our equipment. There are now some three hundred of them carried on our line, and we consider them good and reliable time-keepers. Indeed, I have great satisfaction in saying your watches give us less trouble, and have worn, and do wear much longer without repairs than any watches we have ever had in use on this road. As you are aware, we formerly trusted to those of English manufacture, of admitted good reputation; but as a class they never keep time as correctly, nor have they done as good service, as yours.

In these statements I am sustained by my predecessor, Mr. Lowis, whose experience extended over a series of years. Respectfully,

EDWARD H. WILLIAMS,
General Superintendent.

American Watch Co., Waltham.

We make now five different grades of watches, named respectively as follows:

Appleton, Tracy & Co., Waltham, Mass.
Waltham Watch Company, Waltham, Mass.
P. S. Bartlett, Waltham, Mass.
Wm. Ellery, Boston, Mass.
Home Watch Company, Boston, Mass.

All of these, with the exception of the Home Watch Company, are warranted by the American Watch Company to be of the best material, on the most approved principle, and to possess every requisite for a reliable timekeeper. Every dealer selling these Watches is provided with the Company's printed card of guarantee, which should accompany each Watch sold, so that buyers may feel sure they are purchasing the genuine article. There are numerous counterfeits and imitations of our Watches sold throughout the country, and we would caution purchasers to be on their guard against imposition.

Any grades of Waltham Watches may be purchased of Watch Dealers throughout the country.

ROBBINS & APPLETON,
Sept. 4, 1867–3m. 182 Broadway, N. Y.

Elmira Saw Manufactory.

Cast and Extra Cast Steel Patent Taper Ground

Circular Saws.

MILL, MULEY, GANG, CROSS-CUT, CLEARING, SOOTH AND OTHER SAWS.

Mr. J. SCHIEFFELIN, Jr., is authorised to sell at Factory Prices in Tioga.

Orders for repairing, &c., left with Mr. Schieffelin will be attended as promptly as if left at the Manufactory.

ANDREWS & BURDAGE.

Sept. 18, 1867.–tf.

W. J. Horton,

LATE of the firm of Mather & Horton, having just returned from the city of New York, is now prepared to offer to the citizens of Lawrenceville, and vicinity, a general assortment of

GROCERIES & PROVISIONS,

CROCKERY, HARDWARE,

WOOD & WILLOW-WARE,

YANKEE NOTIONS.

LAWRENCEVILLE, PENN'A.

September, 17th, 1867–tf

The American Cooking Stove.

AFTER twenty years experience in the manufacture of stoves, we became convinced, some six years since, that a vast amount of money was being expended by the people of this country, in buying cheap and worthless stoves, a large portion of which was wasted; and that true economy consisted in buying the best stoves that could be made, notwithstanding the price was higher. With this view we proceeded to construct the American Cooking Stove, and spared no pains or expense to make it the best and most perfect stove that could be made. And we have experimented with it, and carefully watched its operation for the last six years, and when an improvement suggested itself, we have at once adopted it, and we have several of these improvements secured by letters patent. In this manner we do not hesitate to say, we have brought it to a higher state of perfection than has heretofore been attained in cooking stoves. The recent improvements in this stove has added largely to its convenience and effectiveness. In all the varieties of stoves we manufacture, we study usefulness, durability, convenience and economy in operation, rather than cheapness in price, and in so doing we are satisfied we study the interest of those purchasing our stoves. SHEAR, PACKARD, & CO.,
Albany, N. Y.

For sale by CONVERSE & OSGOOD, Wellsboro, Pa. 18sept67–3m.

THE QUEEN'S CEPHALIC PILLS.—These are the latest improvement among the pills. They are confidently believed to be the best pills for family use that have ever been made. They are so mild and pleasant in their operation and yet so effectual, that it would be quite impossible to supply the demand for them were they more generally known. The whole story is told in the directions which accompany each box. Price 25 Cents. For sale at Roy's Drug Store.

SACKING for hops, best quality 25 cts per yard at
Oct. 12. DE LANO & CO'S.

NEW BUCK WHEAT FLOUR AT
WRIGHT & BAILEY'S.

G. B. KIFF & BROTHER,

OF

MANSFIELD, PA.

Third Door on Wellsboro Street,

WE ARE SELLING

NAILS per hundred $6 50
Solid Shank Hoes 75
HORSE SHOE IRON 07½
NAIL ROD IRON 12½
BUTTER FIRKINS 1 13
BUTTER TUBS, (best kind) 60

Also, a very large stock of

CORN PLANTER,

We would call the attention of Farmers to the celebrated

FARMING IMPLEMENTS,

and save a large percentage by buying your

STOVES,

HARDWARE,

GLASS-WARE, TIN-WARE, &C.,

Have an Eye on Your Business

NEW SPRING GOODS

IN CORNING,

AT THE PEOPLE'S STORE!

WE ARE NOW RECEIVING A

FRESH STOCK OF GOODS

Adapted to the

SPRING TRADE,

and are prepared to supply the wants of the people in

NORTHERN PENNSYLVANIA

WITH

DRY GOODS.

OUR LONG EXPERIENCE

has taught us that

GOOD GOODS

give the best satisfaction, and those accustomed to patronize us know that we

KEEP THE BEST GOODS

that are to be found in this section, and those who are not our patrons are the losers quite as much as we are.

We keep as usual a

LARGE STOCK OF CLOTHS

to sell by the yard or

MADE UP TO ORDER AND WARRANTED TO FIT.

OUR STOCK WILL BE KEPT FULL,

and all Goods sold by us

Warranted to give Satisfaction,

AND

Sold as Low as at any other Establishment. Mind that.

We invite an examination of our Stock and Prices, pledging ourselves to

SHOW GOODS FREELY AND TAKE NO OFFENCE

when no sale is made.

SMITH & WAITE.

Corning, N. Y., Apr. 10, 1867.

P. R. WILLIAMS & CO.

SEMPER IDEM,

DRUGS, MEDICINES, PATENT MEDICINES, PAINTS, OILS, WINDOW GLASS, & PUTTY,

Have come down to Old Prices at last.

WE do not hesitate to say that we have the Largest Stock of

PURE ENGLISH DRUGS & MEDICINES,

PATENT MEDICINES,

YANKEE NOTIONS,

PERFUMERY,

FANCY ARTICLES, TOILET SOAP, CLOTH, HAIR, TOOTH & NAIL BRUSHES, MIRRORS,

WINES & LIQUORS, &C.,

EVER BROUGHT INTO THIS MARKET.

We have also the Largest Stock of

PAINTS, OILS, GLASS AND PUTTY,

Such as

Pure White Lead, Pure White Zinc, Linseed Oil, Coach Varnish, Furniture Varnish, Yellow Ochre, Venetian Red, Chrome Yellow, Chrome Green, Prussian Blue, Patent Dryer, Locker, Japan,

Spanish Whiting, Paris White, Kalsomine, Resin, Tar, Log Wood, Fustic, Brazil Wood, Camwood, Redwood, Potash, Putty, Alcohol, Benzole, Spirits Turpentine, and Kerosene Oil, Paint and Varnish Brushes,

Which we will sell 25 per cent. cheaper than any other establishment in the county. In short, we have every thing ever kept in a first class

DRUG STORE,

and all we ask is for you to call and examine our stock and prices before buying elsewhere. Remember we can't be undersold.

All goods warranted or no sale.

P. R. WILLIAMS, J. L. WILLIAMS. } P. R WILLIAMS & Co. No. 3 Union Block.

Wellsboro, June 26, 1867.

Stoves! Stoves!!

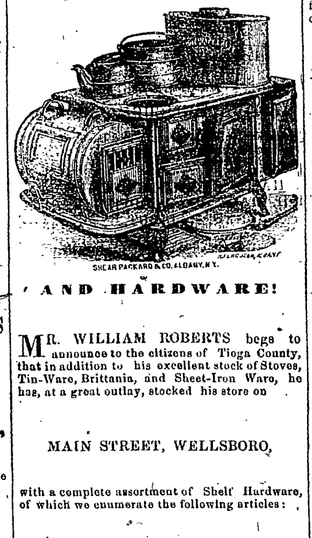

TIN AND HARDWARE!

MR. WILLIAM ROBERTS begs to announce to the citizens of Tioga County, that in addition to his excellent stock of Stoves, Tin-Ware, Brittania, and Sheet-Iron Ware, he has, at a great outlay, stocked his store on

MAIN STREET, WELLSBORO,

with a complete assortment of Shelf Hardware, of which we enumerate the following articles:

NAILS, SPIKES, CROWBARS, X CUT, MILL, HAND AND BUCK SAWS, BUTTS, STRAP HINGES, CARPENTER'S TOOLS, PUMPS, AXES, AUGERS, BITTS,

BITT-STOCKS, HATCHETS, CHISELS, SHOVELS, SPADES, FORKS, BENCH-SCREWS,

WOOD SCREWS, CARRIAGE BOLTS, BURRS, SKEINS, WASHERS, PIPE BOXES, AXLE-TREES, ELLIPTIC

SPRINGS, HORSE SHOES, HOOP, BAR, & BAND IRON, GRINDSTONE HANGINGS, CORN POPPERS,

SAUSAGE CUTTERS AND STUFFERS COMBINED. Also, PISTOLS, PISTOL CARTRIDGES, POWDER AND CAPS.

PATENT BARNDOOR HANGINGS

a new thing, and made for use. These are but a few of the many articles composing our stock of Hardware.

We invite the public to call and examine for themselves. We aim to keep the best quality of goods in our line; and all work to order done promptly and well. WILLIAM ROBERTS.

Wellsboro, Sept. 1, 1866–tf.

Boarding House.

BOARDING by the week or day, and Lodging, can be had on reasonable terms opposite the old U. S. Hotel Stand, Main Street, Wellsboro. M. M. SEARS, Proprietor.

Aug. 7, 1867; tf.

JOB-WORK, IN THE BEST STYLE, and with despatch, at THE AGITATOR Office.

NEW FIRM!

TO BUY & SELL IS OUR BUSINESS!

WE will buy at the highest market price, the following articles.

SHEEP PELTS, DEACON SKINS, DEER SKINS, FURS, HIDES, AND VEAL SKINS,

for which we will pay cash.

We will manufacture to order, French or home-tanned CALF or KIP BOOTS, in the best manner and at fair rates, and pay especial attention to REPAIRING.

ALSO,

We have a first-rate stock of

READY-MADE WORK,

on which we will not be undersold, and from this time we shall make it a point to keep up the best stock of

LADIES' GAITERS,

to be found in the county, which we will sell at a lower profit than such articles have ever been offered in this region.

We shall likewise keep up a good assortment of

LADIES' BALMORALS, LEATHER BOOTEES, CHILDREN'S AND MISSES WORK or VARIOUS STYLES,

and all styles of MEN'S WORK.

LEATHER & FINDINGS

can be bought of us as cheap as any where this side of New York, and we shall keep a full stock of

FRENCH CALF, FRENCH KIP, UPPER, SOLE, LININGS, AND BINDING.

Our stock of *PEGS, NAILS, THREAD, AWLS, RASPS, GLOVERS' NEEDLES, LASTS, TREES, CRIMPS, with SHOEMAKER'S TOOLS and FINDINGS,* will be found the largest in the county, *and we sell for small profits.*

We talk business and we mean business. We have been in this region long enough to be well known—let those who know us try us. Corner of Main and Grafton streets, opposite Wm. Roberts' Hardware Store, C. W. SEARS,
GEO. O. DERBY.

Wellsboro, April 24, 1867–tf.

REMINGTONS' FIRE ARMS.

SOLD BY THE TRADE GENERALLY.
LIBERAL DISCOUNT TO DEALERS

200,000 FURNISHED THE U. S. GOVERNMENT.

Army Revolver, ... 44-100 in. Calibre
Navy Revolver, ... 36-100 in. Calibre
Belt Revolver, ... Navy size Calibre
Police Revolver, ... Navy size Calibre
New Pocket Revolver, ... 31 100 in. Calibre
Pocket Revolver, (Rider's pt.) 31-100 in. Calibre
Repeating Pistol, (Elliott pt.) No 22 & 32 Cart'ge
Vest Pocket Pistol, No 22, 30, 32 & 41 Cartridge
Gun Cane ..... No 22 & 32 Cartridge
Breech Loading Rifle, (Beals') No 32 & 38
Revolving Rifle, ... 36 & 44-100 in Calibre

E. REMINGTON & SONS.

PRINCIPAL AGENTS.

Moore & Nichols, New York; Wm Read & Son, Boston; Jos C Grubb & Co, Philadelphia; Poultney & Trimble, Baltimore; Henry Folsom & Co; New Orleans; Johnson, pencer & Co, Chicago, L M Rumsey & Co, St. Louis; Albert E Crane, San Francisco. Oct. 9, 1867.–9m.

NEW ARRIVAL!

MRS. E. E. KIMBALL

IS now receiving a new and fashionable stock of

MILLINERY GOODS

fresh from New York, which she will sell very cheap. Call and examine new styles and prices.

MAIN STREET, WELLSBORO, PA.

October 16, 1867.

WELLSBORO FOUNDRY AND MACHINE SHOP.

THE subscribers having procured additional machinery are now ready to furnish to order all sorts of

CASTINGS,

SUCH AS

PLOWS, CULTIVATORS, FIELD ROLLERS, MILL GEARING, SLEIGH-SHOES, WOOD-SAWING MACHINES, &c., &c., &c.

We have also a

WOODWORTH PLANER,

for custom and job work, We are also prepared to do

SLITTING & SCROLL SAWING

to order.

Having a first-class screw-cutting Lathe, we are prepared to make

CHEESE PRESS SCREWS,

to order. Builders of Cheese Factories are requested to examine our work. We manufacture the

Champion Plow,

one of the finest implements in the market.

Cash paid for OLD IRON.

CHARLES WILLIAMS,
F. L. SEARS.

Wellsboro, May 15, 1867–tf.

1867. WRIGHT & BAILEY. 1867.

WE commence this year with an exclusively *CASH* business.

CASH PAID FOR WHEAT!

CASH PAID FOR OATS!

CASH PAID FOR CORN!

CASH FOR EVERYTHING!!

A LARGE STOCK OF FLOUR FOR CASH!

A LARGE STOCK OF FEED FOR CASH!

A LARGE STOCK OF PORK FOR CASH!

Call and see us. WRIGHT & BAILEY.

Wellsboro, Jan. 9, 1867–1y.

All persons indebted to us by note or book account must call and settle or pay costs.

Jan. 3, 1867. WRIGHT & BAILEY.

Wellsboro Wool Carding Machine.

HAVING covered our Machine with entire new Cards, we are now ready to Card all Wool without delay, and in the best possible manner. All Wool sent from a distance by Stage will be returned by the same if required.

S. A. HILTBOLD,
ORIN BLAIR.

Wellsboro, June 12, 1867.

DR. FITCH'S ABDOMINAL SUPPORTERS, for sale at Roy's Drug Store.

CALENDER, French, Marine and Church Clocks, at [dec19] FOLEY'S.

To the Public of Wellsboro
AND
SURROUNDING COUNTRY!

N. ASHER,

TAKES this method of notifying the people that the Stock of

SPRING CLOTHING

is on hand, and offers it lower than before. The Store is well stocked with the most fashionable

COATS, PANTS AND VESTS,

also, a large assortment of

GENT'S FURNISHING GOODS,

consisting of

WHITE AND CASSIMERE SHIRTS, COLLARS, NECKTIES, SUSPENDERS, SOCKS,

and a good large lot of the most fashionable

HATS, AND CAPS,

ever brought to this market. Also

TRUNKS, BAGS, AND UMBRELLAS,

which you can buy low for cash, at the Cheap Clothing Store of N. ASHER, 1st door east of Van Valkenburg's Flour Store.

Wellsboro, Sept. 11, 1867.

1866. FOR SALE. 1866.

BY

B. C. WICKHAM,

AT HIS NURSERY OF FRUIT AND ORNAMENTAL TREES, IN TIOGA:—

60,000 Apple Trees.
10,000 Pear Trees.

A good supply of PLUM, PEACH, CHERRY, and ORNAMENTAL TREES & SHRUBBERY.

The Fruit trees are composed of the choicest varieties, good, healthy, some of them large and in bearing. Any one wishing to get a supply will do well to call and see my stock before purchasing elsewhere. ☞ Delivered at the depot free of charge.

Tioga, Feb. 28, 1866–1y*

FOUTZ'S
CELEBRATED
Horse and Cattle Powders.

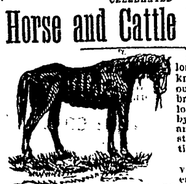

This preparation, long and favorably known, will thoroughly reinvigorate broken-down and low-spirited horses, by strengthening and cleansing the stomach and intestines.

It is a sure preventive of all diseases incident to this animal, such as LUNG FEVER, GLANDERS, YELLOW WATER, HEAVES, COUGHS, DISTEMPER, FEVERS, FOUNDER, LOSS OF APPETITE AND VITAL ENERGY, &c. Its use improves the wind, increases the appetite, gives a smooth and glossy skin—and transforms the miserable skeleton into a fine-looking and spirited horse.

To keepers of Cows this preparation is invaluable. It increases the quantity and improves the quality of the milk. It has been proven by actual experiment to increase the quantity of milk and cream twenty per cent. and make the butter firm and sweet. In fattening cattle, it gives them an appetite, loosens their hide, and makes them thrive much faster.

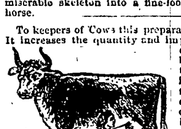

In all diseases of Swine, such as Coughs, Ulcers in the Lungs, Liver, &c., this article acts as a specific. By putting from one-half a paper to a paper in a barrel of swill the above diseases will be eradicated or entirely prevented. If given in time, a certain preventive and cure for the Cholera.

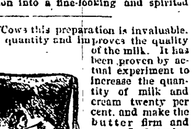

Price 25 Cents per Paper, or 6 Papers for $1.

PREPARED BY

S. A. FOUTZ & BRO.,
AT THEIR
WHOLESALE DRUG AND MEDICINE DEPOT,
No. 116 Franklin St., Baltimore, Md.

For Sale by Druggists and Storekeepers throughout the United States.

DAVID E. FOUTZ, Successor.

For sale by John A. Roy, Wellsboro.

STATE NORMAL SCHOOL, MANSFIELD, TIOGA COUNTY, PA.

FACULTY.

F. A. Allen, Principal, Professor of Natural and Mental Science.
J. T. STREIT, A. M., Professor of Languages.
CHARLES H. VERRILL, A. M., Professor of Mathematics.
Mrs. L. M. PETERSELIA, Modern Languages and Drawing.
Miss SUE E. CONARD, B. E., Engh. Branches.
Mrs. MARY J. BRIGGS, B. E., Principal of the Model School.
I. G. HOYT, Professor of Vocal and Instrumental Music.
Miss ALICE B. SEELEY, Assistant Instructor of Music.

SCHOOL YEAR 1867—8.

First Term begins September 4, 1867,
Second term begins December 9 "
Third term begins March 23, 1868.

EXPENSES PER TERM OF 14 WEEKS.

Fall and Spring Term, including board, room rent, tuition, book rent, fuel, oil, and washing,	$60 00
Winter Term,	64 00
Day students, tuition and book rent,	10 00
Total expenses for school year	$184 00

No extra charges. Rooms furnished with stoves, chairs, tables, stands, pails, bedsteads, mattresses, pillows, and one comfortable. For further information send for Catalogue.

Aug. 7, 1867, 6w. Address, Principal.

IF you want a FIRST RATE ARTICLE of

FLOUR, MEAL, PORK, HAMS, FISH, SALT OR GENERAL GROCERIES,

in large or small quantities, drop in at M. B. PRINCE'S FLOUR & PROVISION STORE, examine prices, and you can be suited.

COUNTRY PRODUCE taken in exchange.

Heavy Packages delivered anywhere in town free of charge.

Terms—Ready Pay. Next door to Convers.

Wellsboro, Aug. 7, 1867. M. B. PRINCE.

Mrs. A. J. Sofield,

IS now receiving the Fall styles of

MILLINERY,

direct from the city, and will be pleased to see her old friends and customers, with as many new ones as may choose to favor her with their patronage. I have engaged a first-class Dressmaker, and am prepared to carry on

DRESS-MAKING

in all its branches, in a satisfactory manner.

Orders taken for Hair Jewelry. Good prices paid for human hair. Store over VanValkenburg's Grocery, Main-st.

Wellsboro, Sept. 25, 1867–tf

RARE CHANCE FOR BUSINESS MEN.—The fine location for a store between the building known as Roy's Block, and Bullard's Saloon is now offered for sale on peculiar and favorable terms; inquire at Roy's Drug Store.

J. A. ROY.

Butter and Cheese.

HIGHEST Market Price paid for Butter and Cheese, or shipped for parties at

24july67. TOLES & BARKER'S.

Coal for Sale.

COARSE BITUMINOUS COAL for Sale Cheap, by

Sept. 28, 1867. D. P. ROBERTS.

WHOLESALE DRUG STORE.

CORNING, N. Y.

DRUGS AND MEDICINES, PAINTS AND OILS,

THADDEUS DAVIDS' INKS, CONCENTRATED MEDICINES, CINCINNATI WINES AND BRANDY, WHITE WASH LIME,

KEROSENE LAMPS, PATENT MEDICINES, PETROLEUM OIL, ROCHESTER PERFUMERY

AND FLAVORING EXTRACTS, WALL PAPER, WINDOW GLASS, AND DYE COLORS,

Sold at Wholesale Prices. Buyers are requested to call and get quotations before going further East.

W. D. TERBELL, & CO.

Corning, N. Y., Jan. 1, 1867–1y

THE GREAT

CENTRE OF ATTRACTION IS AT

LAWRENCEVILLE.

C. S. MATHER & CO.

Would announce to the good people of Tioga County that they have just returned from New York with their second full stock of

FALL & WINTER GOODS,

embracing all the novelties as well as the substantials required.

DRESS GOODS *in all varieties*, STAPLE & FANCY GOODS, HOOP SKIRTS, & BEST FRENCH WOVE CORSETS, GLOVES AND HOSIERY, YANKEE NOTIONS, &c., &c.

FURS! FURS!!

MINK, CONY, and Siberian Squirrel.

The largest Stock of

CLOTHS & CASSIMERES *in the county*, READY MADE CLOTHING, *and* CLOTHING *made to order superintended by first class workmen.*

SHOP MADE BOOTS & SHOES *in endless variety*, HATS & CAPS *to suit all tastes,*

GROCERIES, &C., &C.

Our goods have been bought during the last panic in New York and will be sold at panic prices.

Prices are down, monopoly broken up. No other store can or dare compete with us in quality and price. For further particulars call at the store of C. S. MATHER & CO.

Lawrenceville, Dec. 19, 1866.

J. STICKLIN,

Chairmaker, Turner, and Furniture Dealer.

SALE ROOM, opposite Dartt's Wagon Shop, Main Street. FACTORY in Sears & Williams Foundry, second story.

Orders promptly filled and satisfaction guaranteed. Fancy Turning done to order.

Wellsboro, June 12, 1867. J. STICKLIN.

Tioga Marble Works.

THE undersigned is now prepared to execute all orders for Tomb Stones and Monuments of either

ITALIAN OR RUTLAND MARBLE,

of the latest style and approved workmanship, and with dispatch.

He keep constantly on hand both kinds of Marble and will be able to suit all who may favor him with their orders, on as reasonable terms as can be obtained in the country.

Stones discolored with rust and dirt cleaned and made to look as good as new.

PORTER WILCOX.

Tioga, Nov. 1, 1867–tf.

To the Farmers of Tioga County.

I AM now building at my manufactory, in Lawrenceville, a superior

FANNING MILL,

which possesses the following advantages over all other mills:

1. It separates oats, rat litter, and foul seeds, and chess and cockle from wheat.
2. It cleans flax seed, takes out yellow seed, and all other seeds, perfectly.
3. It cleans timothy seed.
4. It does all other separating required of a mill.

This mill is built of the best and most durable timber, in good style, and is sold cheap for cash, or produce.

I will fit a patent sieve, for separating oats from wheat, to other mills, on reasonable terms.

J. H MATHER.

Lawrenceville, October 10, 1866–tf

ROY'S CHOLERA DROPS

CURES COLIC,
CURES DYSENTERY,
CURES CHOLERA MORBUS,
CURES CHRONIC DIARRHEA.

CURES all Bowel Complaints, but does not cure anything else. This medicine is no cure-all: it has the confidence of every body, for it is never known to fail; it should be kept on hand by every family. Sold by dealers in medicine at fifty cents per bottle. For sale in Wellsborough at Roy's Drug Store.

UNION ACADEMY.

KNOXVILLE, TIOGA CO., PA.

FACULTY:

ELIAS HORTON, Principal.
MRS. ADA W. HORTON, Preceptress.
Miss MIRA HORTON, Assistant.
Miss AMANDA DRAKE, Teacher of Music.

CALENDAR FOR 1867—8.

Fall Term commences Sept. 3d, Winter Term Nov. 20th, Spring Term Feb. 18th, 1868.

EXPENSES PER TERM.

Primary Department	$5 00
Common English	6 00
Higher English	7 00
Languages and Higher Mathematics	8 00
Instrumental Music, extra	16 00
Vocal Music, extra	4 00
Drawing, extra	5 00
Room Rent	2 50
Board per week	3 50

Knoxville, August 14, 1867–tf.

P. NEWELL, DENTIST, MANSFIELD, Pa., grateful for the very liberal patronage heretofore received, will continue so as to perform all dental operations, as to merit the rapidly increasing professional demands now engaged. All operations in all departments of the profession executed in the best possible manner. All new, useful inventions and improvements adopted. The highest good of his patrons the ultimatum of his ambition Dec. 5, '66–tf

FLOUR FROM CHOICE WHITE WHEAT, buckwheat flour, corn meal and feed, always on hand. Call at the Charleston Mill before buying your flour and feed. I can make it an object for you to buy. A. RUSSELL.

May 16, 1866–tf

CHOICE LOT OF GRAIN BAGS for sale cheap! at WRIGHT & BAILEY'S.

Wellsboro, June 5, 1867.

THE largest assortment of Watches, Clocks Jewelry and Plated Ware in Tioga county at [10dec66] FOLEY'S.

LINES OF TRAVEL.

ERIE RAILWAY.

On and after Monday, Nov. 25th, 1867, trains will leave Corning as about the following hours:

WESTWARD BOUND.

12:25 a. m., Express Mail, Sundays excepted for Buffalo, Salamanca, and Dunkirk, connecting with trains for the West.

6:43 a. m. Night Express, Sundays excepted, for Buffalo, Salamanca, and Dunkirk, making direct connection with trains of the Atlantic & Great Western Railway, and Grand Trunk Railways, for all points West.

7:05 a. m., Night Express, Daily, for Buffalo, Salamanca, Dunkirk and the West, connecting as above.

7:15 a. m., Night Express, Sundays excepted, for Rochester and Buffalo, via Avon.

10:32 a. m., Mail Train, Sundays excepted, for Buffalo and Dunkirk.

1:45 p. m. Baltimore Express, Sundays excepted, for Rochester and Buffalo, via Avon.

7:03 p. m., Day Express, Sundays excepted, for Buffalo, Salamanca, Dunkirk and the West, connecting at Salamanca with the Atlantic and Great Western Railway: at Buffalo with the Lake Shore and Grand Trunk Railways, and at Dunkirk with the Lake Shore Railway, for all points west and south.

7:10 p. m Day Express, Sundays excepted, for Rochester

12.50 p. m Way Freight, Sundays excepted.

5:48 p. m., Emigrant train, Daily, for the West.

EASTWARD BOUND.

12:16 a. m., Night Express, Daily, Sundays excepted, connecting at Graycourt for Warwick, and at New York with afternoon trains and steamers for Boston and New England Cities

4:18 a. m., Cincinnati Express, Mondays excepted, connecting at Elmira for Harrisburg, Philadelphia and the South; at Owego for Ithaca; at Binghamton for Syracuse; at Great Bend for Scranton, Philadelphia, and Trenton; at Lackawaxen for Hawley and at Graycourt for Newburg and Warwick.

10.15 a m Accommodation Train daily, connecting at Elmira for Canandaigua.

10:18 a. m., Day Express, Sundays excepted, connecting at Elmira for Canandaigua, at Binghamton for Syracuse, at Great Bend for Scranton, at Lackawaxen for Hawley, and at Jersey City with midnight Express Train of New Jersey Railroad for Philadelphia, Baltimore and Washington.

3:12 p. m., Baltimore Express, Sundays excepted

4:35 p. m., New York and Baltimore Mail, Sundays excepted

7.07 p m Lightning Express, Sundays excepted, connecting at Elmira for Harrisburg, Philadelphia and the South; at Jersey City with morning express train of New Jersey Railroad for Baltimore and Washington, and at New York with morning express trains for Boston and the East.

12:30 p. m. Way Freight, Sundays excepted

WM. R. BARR, Gen'l Pass. Agent. H. RIDDLE, Gen'l Sup't

Blossburg & Corning, & Tioga R. R

Trains will run as follows until further notice:

Accommodation—Leaves Blossburg at 7.05 a. m., Mansfield at 7.55, Tioga at 8.33, Lawrenceville at 9.15—arriving at Corning at 10.25 a. m.

Mail—Leaves Blossburg at 1.50 p. m., Mansfield at 2.30, Tioga at 3.05, Lawrenceville at 3.50—arriving at Corning at 5 p. m.

Mail—Leaves Corning at 8.15 a. m. Lawrenceville at 9.18, Tioga at 10.00, Mansfield at 10.36—arriving at Blossburg at 11.15 a. m.

Accommodation—Leaves Corning at 3.45 p. m., Lawrenceville at 4.52, Tioga at 5.05, Mansfield at 5.35—arriving at Blossburg at 7.20 p. m.

L. H. SHATTUCK, Sup't

Northern Central R. R.

TRAINS FOR THE NORTH.

Trains for Canandaigua leave Elmira as follows:

Accomodation at	7 00 a m
Express (fastest train on road)	11 45 a m
Mail	4 15 p m
Way Freight (passenger coach attached)	7 10 a m

On and after April 29th, 1867, trains will arrive and depart from Troy, as follows:

MOVING SOUTH		MOVING NORTH	
Express	3 45 p m	Express	10 50 a m
Elmira Mail	5 00 a m	Elmira Mail	2 25 p m
Local Freight	10 00 a m	Local Freight	3 35 p m
Through Freight	9 55 p m	Through Freight	2 00 a m

L. S. BROWN, Div Sup't.

Philadelphia & Erie R. R.

On and after SUNDAY, October 13th, 1867, Trains on the Philadelphia & Erie Rail Road will run as follows:

WESTWARD.