WAITING.

I have waited while primroses faded;
I have waited till violets are dead.
Till the thick'ning buds on the chestnut boughs
Grow leafy and full overhead.

Time's gray has passed over my tresses,
And lines on my temples are sown;
I have waited till harvest is gathered,
And the white summer clover is mown.

I have waited long under the elm-trees,
Till the green of the beeches grows brown;
I have waited while leaves of the lindens
In autumn come fluttering down;

I have waited thro' light and thro' darkness;
I have waited in sunshine and rain;
I am waiting for one who may never
Come back from the rough sea again.

HOW TO PUT OUT FIRES.—A "consulting Chemist" writes to a scientific paper that he happened to be present some time ago at the burning of an oil distillery. The place was, as usual, drowned with water, which merely had the effect of spreading the flames and increasing their intensity, for the oil burned until there appeared to be nothing left to support the flames. I noticed the flaming oil floating on the surface of the water on the floors. The water running down the walls bore a flaming surface of oil likewise. This shows that the water had little or no power over the burning oil.

There was lying near the building in which the fire broke out a large quantity of sand, Now, if half a dozen men, provided with spades, had "dashed" a lot of this sand upon the flames soon after the fire was discovered, it would have been put out and but little damage done.

Some time ago I put out a fire, which might have destroyed an immense amount of valuable property, by simply dashing fifty or a hundred shovelfuls of slacked lime, which happened to be near at hand, upon the flames, which literally choked them out. The fire in this case was caused by a cask of oil being set on fire accidentally. This is only one of the many fires which I have seen put out by adopting the same means.

I consider it would be a good plan if owners of such places as oil works, etc., always had at hand a quantity of sand, dry old lime waste, etc., which could be used in the manner I have stated.

MUSCLE AND ALCOHOL.—A correspondent traveling with the members of the "National Base Ball Club" of Washington on their tour through the country, states that they abstain from all kinds of alcoholic drinks—regarding indulgence in this direction as fatal to their success as champion players at base ball. To what extent this rule is in force among other clubs we are unable to state; but it is certainly based upon sound principles of physiology, and is sustained by the uniform experience of all persons who have had occasion to appreciate the value of a clear brain and a strong and steady nervous system.

Akin to this practice of the Washington base ball club, comes in the testimony of the heroes of the prize ring. No one suspects them of being prejudiced in favor of the principle of total abstinance, for the influence of their associations and the whole tendency of their profession lies entirely in the opposite direction; yet, no pugilist, ambitious for a "belt," especially in training time, thinks of taking a drop of intoxicating liquor, any more than of arsenic or strychnine. He knows too well the effect of the poison on both brain and nerve, and he goes to the ring with a clear judgment.

The question here suggests itself—if total abstinence from the use of intoxicating drinks is so indispensable to the complete command and exercise of the mental and physical faculties, that base ball players and prize fighters are compelled to rely on it for their greatest achievements, why is it not equally valuable in all the various, useful and honorable employments of life? Surely the course observed by these sportsmen is worthy of some consideration, and is alike applicable to all mechanical and business pursuits. For our own part we regard the ready command of mental and physical faculties of more importance than artifical pleasure, which only tends to destroy and degrade them.

NASBY'S BIOGRAPHY.—Nasby has written his "biography," in which he says, "Uv my childhood I know but little. My father wuz a leading man in the humble speer in which he moved, holding at different times the various offices in the town up to constable, the successive steps bein road supervisor and pound master. He wuz elected constable, and mite probably hev gone higher but for an accident that occurred to him the first month. He collected a judgment for $18, and the money wuz paid to him. The good man was a talented collector, but wuz singerly careless payin over wat he collected.—Ez shown the pekoolier bent uv genius uv the old man, I repeat a conversashen I wunst heerd. A man who had an account to collect wuz consultin one who knowed my father well, ez to the safety uv puttin a claim into his hands.

"Is he a good collector?" askt the man.

"Splendid," sed the naber.

"Is he a man uv responsibility?" sed the man.

"Sir," sed the naber, "he hez the ability, but, you'll find when you try to git your money out uv his hands that he lacks the response."

Cood ther hey bin a more techin tribooot?

He wuz like all men uv genius, unbalanced. His ability wuz all on one side. The grovelin plaintiff, who didn't admire sich erratic flites, raised a ruckshen about the paltry sum, and my father emigrated.

PULPIT ECCENTRICITY.—Rev. Samuel Clawson, a Methodist preacher of eccentric manners, sometimes called the "wild man," was very popular in Western Virginia some twenty years ago.—He was crosseyed and wiry made, and very dark skinned for a white man. At times he was surprisingly eloquent, always excitable, and once in a while extravagant. He once accompanied a brother minister, Rev. Mr. R——, a prominent pastor, in a visit to a colored church. Mr. R. gave the colored preacher the hint, and of course Clawson was invited to preach. He did so, and during the sermon set the impulsive Africans to shouting all over the house.—This in turn set Clawson to extravagant words and actions, and he leaped out of the pulpit like a deer, and began to take the hands of the colored brethren and mix in quite happily. He wept for joy. Then pressing through the crowd, he found brother R., and setting down beside him, he threw his arms around his neck, and with tears streaming down his cheeks, he said: "Brother R., I almost wish I had been born a nigger.—These folks have more religion than we have." "Well, well," said brother R., "you come so near it you needn't cry about it."

A colored preacher at the South recently said in prayer: "O Lord, be pleased to shake your tablecloth over your hungry children dat dey may be fed wid de crumbs of your love."

A Pittsburg burglar, in whose case a jury returning the verdict of "not guilty and that the prisoner pay the costs" were sent back by the Court, and afterwards came in with a second verdict of "guilty," claims his release and has appealed, on that point, to a higher court.

What is the difference between a barber and a mother? One has razors to shave, and the other has shavers to raise.

What animals are admitted to the opera? Puppies and white kids.

J. A. PARSONS & CO.,

CLOSING OUT SALE

OF

SUMMER DRESS GOODS!

IN order to sell out the balance of our Summer Stock, to make room for

NEW FALL GOODS,

the subscribers have made the following

GREAT REDUCTIONS.

Best Crown Grenadines from..	62½	to	50 cts.
Figured White Alpacas from..	69	to	50 "
" " " from..	44	to	31¼ "
Best Buff Marseilles from..	87½	to	62½ "
Grenadine Shawls.....	$6 00	to	$5 00
" "	5 00	to	4 00
Best Parasols	3 75	to	3 00
" "	2 50	to	2 00
" "	2 00	to	1 50

And many other articles at equally great reductions. Our Stock of Staple Goods we are keeping full of bargains, selling

Prints, good fast colored, at 12½ cents,
Brown Sheetings, good width, 12½ cents,
Bleached Muslins, " 18½ cents.

Ticking, Denims, Stripes, Checks, Cottonades, &c., equally cheap. Our entire Stock averages lower prices than at any time during the last five years. J. A. PARSONS & CO.

Corning, N. Y., July 24, 1867.

Stoves & Tin Ware

FOR THE MILLION.

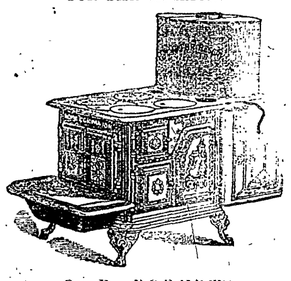

D. P. ROBERTS,

OPPOSITE ROY'S BUILDING,

Is now prepared to furnish the public with anything in his line of business, in quantity as large, in quality as good, and as cheap in price as any dealers in Northern Pennsylvania.

He pays particular attention to the

STOVE AND TIN WARE BUSINESS,

and intend to keep a full assortment of everything in that line.

TIN WARE MADE TO ORDER,
promptly, and warranted to give satisfaction.

REPAIRING
executed in the best manner and with dispatch.

CALL AND SEE ME.

D. P. ROBERTS

Wellsborough, March 7, 1866.

ATTENTION, FARMERS.

MOW AND REAP BY HORSE POWER!

THE CAYUGA CHIEF,

MOWER & REAPER, is undoubtedly the best Machine in the world, about TWENTY-ONE THOUSAND of these Machines being now in use. It always takes the first premium at Fairs and Exhibitions.

I have the sole Agency for this region, and can fill all orders promptly. I am also agent for the sale of

WOOD'S MOWER,

famed for its light and even draft, and for doing fast and good work. This Machine will pay for itself in the saving of wages paid to mowers by any large farmer in one season.

D. P. ROBERTS.

Wellsboro, June 26, 1867—tf.

To the Farmers of Tioga County.

WOOD'S PRIZE MOWER & COMBINED MOWER & REAPER,

MANUFACTURED at Hoosic Falls, N. Y., for sale to all who may want a good reliable machine.

These machines are well known throughout the county, as being the best in use, and has taken the premium over all other competitors. We shall keep an assortment of

JOINTED BAR MACHINES,

which have lately been put into use. Also of the stiff bar. A good assortment of the guards and other fixtures constantly on hand. Price of jointed bar machines, $110. Cheaper than they have ever before been offered to the public.

PURPLE & KIMBALL, Agents.

Wellsboro, July 3, 1867-tf.

FOUTZ'S

CELEBRATED

Horse and Cattle Powders.

This preparation, long and favorably known, will thoroughly invigorate broken-down and low-spirited horses, by strengthening and cleansing the stomach and intestines.

It is a sure preventive of all diseases incident to this animal, such as LUNG FEVER, GLANDERS, YELLOW WATER, HEAVES, COUGHS, DISTEMPER, FEVERS, FOUNDER LOSS OF APPETITE AND VITAL ENERGY, &c. Its use improves the wind, increases the appetite, gives a smooth and glossy skin—and transforms the miserable skeleton into a fine-looking and spirited horse.

To keepers of cows this preparation is invaluable. It increases the quantity and improves the quality of the milk. It has been proven by actual experiment to increase the quantity of milk and cream twenty per cent and make the butter firm and sweet. In fattening cattle it gives them an appetite loosens their hides, and makes them thrive much faster.

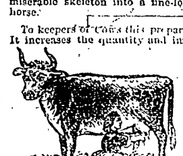

In all diseases of Swine, such as Coughs, Ulcers in the Lungs, Liver, &c., this article acts as a specific. By putting [illegible] one-half a pound to a paper in a barrel of swill the above diseases will be eradicated or entirely prevented. If given in time, a certain preventive and cure for [illegible]

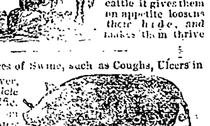

Price 25 Cents per Paper, or [illegible] for $1.

PREPARED AT THE

S. A. FOUTZ & BRO.,

WHOLESALE DRUG AND MEDICINE DEPOT,

No. 116 Franklin St., Baltimore, Md.

For Sale by Druggists and Dealers throughout the United States.

DAVID E. FOUTZ, Successor.

For sale by John A. Roy, Wellsboro.

DR. FITCH'S ABDOMINAL SUPPORTERS, for sale at Roy's Drug Store.

JOB-WORK, IN THE BEST STYLE, and with despatch, at THE AGITATOR Office.

AMERICAN WATCHES in Hunting Silver Cases from $27.50 up at FOLEY'S.

ALL GOODS

at a great bargain at April 1, 1867. C. B. KELLY'S.

LADIES' SETS from $1.50 to $30, at dec19 FOLEY'S.

G. B. KIFF & BROTHER,

WE ARE SELLING

MANSFIELD, PA.

Third Door on Wellsboro Street,

OF

GLASS-WARE, TIN-WARE, &C.,

STOVES,

HARDWARE,

and save a large percentage by buying your

Hardware of us.

We would call the attention of Farmers to the celebrated

CORN PLANTER,

Patented by H. C. Batchelor, which we keep for sale. Every Farmer should have one. A man can plant from 4 to 5 acres in a day with this Machine, any boy can use it.

Doubtful in the Hardware business exclusively, we have advantages over Dry Goods Merchants and those keeping Hardware in small quantities. Our Goods and Prices will bear inspection.

Please call and examine and judge for yourselves.

Mansfield, May 8, 1867-tf.

FARMING IMPLEMENTS,

Also, a very large stock of

NAILS per hundred.....	$6 50
SOLID SHANK HOES.....	75
HORSE SHOE IRON.....	07½
NAIL ROD IRON.....	12½
BUTTER KIRKINS.....	1 12
BUTTER TUBS, (best kind).....	60

WE ARE SELLING

OF

GLASS-WARE, TIN-WARE, &C.,

STOVES,

HARDWARE,

and save a large percentage by buying your

Hardware of us.

We would call the attention of Farmers to the celebrated

CORN PLANTER,

Patented by H. C. Batchelor, which we keep for sale. Every Farmer should have one. A man can plant from 4 to 5 acres in a day with this Machine, any boy can use it.

Doubtful in the Hardware business exclusively, we have advantages over Dry Goods Merchants and those keeping Hardware in small quantities. Our Goods and Prices will bear inspection.

Please call and examine and judge for yourselves.

Mansfield, May 8, 1867-tf.

P. R. WILLIAMS & CO.

SEMPER IDEM,

DRUGS, MEDICINES, PATENT MEDICINES, PAINTS, OILS, WINDOW GLASS, & PUTTY,

Have come down to Old Prices at last.

WE do not hesitate to say that we have the Largest Stock of

PURE ENGLISH DRUGS & MEDICINES,

PATENT MEDICINES,

YANKEE NOTIONS,

PERFUMERY,

FANCY ARTICLES, TOILET SOAP, CLOTH, HAIR, TOOTH & NAIL BRUSHES, MIRRORS,

WINES & LIQUORS, &C.,

EVER BROUGHT INTO THIS MARKET.

We have also the Largest Stock of

PAINTS, OILS, GLASS AND PUTTY,

Such as

Pure White Lead, Pure White Zinc, Linseed Oil, Coach Varnish, Furniture Varnish, Yellow Ochre, Venetian Red, Chrome Yellow, Chrome Green, Prussian Blue, Patent Dryer, Lacker, Japan,

Spanish Whiting, Paris White, Kalsomine, Resin, Tar, Log Wood, Fustic, Brazil Wood, Camwood, Redwood, Potash, Putty, Alcohol, Benzole, Spirits Turpentine, and Kerosene Oil, Paint and Varnish Brushes,

Which we will sell 25 per cent. cheaper than any other establishment in the county. In short, we have every thing ever kept in a first class

DRUG STORE,

and all we ask is for you to call and examine our stock and prices before buying elsewhere. Remember we can't be undersold.

All goods warranted or no sale.

P. R. WILLIAMS, J. L. WILLIAMS. } P. R. WILLIAMS & Co. No. 3 Union Block.

Wellsboro, June 26, 1867.

Stoves! Stoves!!

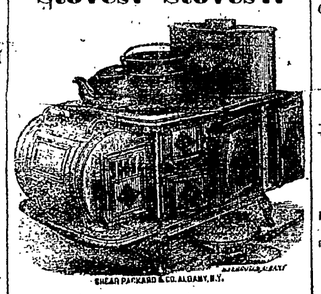

AND HARDWARE!

MR. WILLIAM ROBERTS begs to announce to the citizens of Tioga County, that in addition to his excellent stock of Stoves, Tin-Ware, Brittania, and Sheet-Iron Ware, he has, at a great outlay, stocked his store on

MAIN STREET, WELLSBORO,

with a complete assortment of Shelf Hardware, of which we enumerate the following articles:

NAILS, SPIKES, CROWBARS, X CUT, MILL, HAND AND BUCK SAWS, BUTTS, STRAP HINGES, CARPENTER'S TOOLS, PUMPS, AXES, AUGERS, BITTS,

BITT-STOCKS, HATCHETS, CHISELS, SHOVELS, SPADES, FORKS, BENCH-SCREWS,

WOOD SCREWS, CARRIAGE BOLTS, BURRS, SKEINS, WASHERS, PIPE BOXES, AXLE-TREES, ELLIPTIC

SPRINGS, HORSE SHOES, HOOP, BAR, & BAND IRON, GRINDSTONE HANGINGS, CORN POPPERS,

SAUSAGE CUTTERS AND STUFFERS COMBINED. Also, PISTOLS, PISTOL CARTRIDGES, POWDER AND CAPS.

PATENT BARNDOOR HANGINGS

a new thing, and made for use. These are but a few of the many articles composing our stock of Hardware.

We invite the public to call and examine for themselves. We aim to keep the best quality of goods in our line; and all work to order done promptly and well. WILLIAM ROBERTS.

Wellsboro, Sept. 1, 1866-tf.

MUSIC! MUSIC.—The Tioga Cornet Band is now in good blowing order and prepared to furnish good Music on all occasions for a reasonable compensation.

All communications should be addressed to the Leader and Secretary at Tioga, Pa.

F. H. ADAMS, Leader.
T. A. WICKHAM, Sec'y.

April 3, 1867-6m.

NEW SPRING GOODS

IN CORNING,

AT THE PEOPLE'S STORE!

WE ARE NOW RECEIVING A

FRESH STOCK OF GOODS

Adapted to the

SPRING TRADE,

and are prepared to supply the wants of the people in

NORTHERN PENNSYLVANIA

WITH

DRY GOODS.

OUR LONG EXPERIENCE

has taught us that

GOOD GOODS

give the best satisfaction, and those accustomed to patronize us know that we

KEEP THE BEST GOODS

that are to be found in this section, and those who are not our patrons are the losers quite as much as we are.

We keep as usual a

LARGE STOCK OF CLOTHS

to sell by the yard or

MADE UP TO ORDER AND WARRANTED TO FIT.

OUR STOCK WILL BE KEPT FULL

and all Goods sold by us

Warranted to give Satisfaction,

AND

Sold as Low as at any other Establishment. Mind that.

We invite an examination of our Stock and Prices, pledging ourselves to

SHOW GOODS FREELY AND TAKE NO OFFENCE

when no sale is made.

SMITH & WAITE.

Corning, N. Y., Apr. 10, 1867.

NEW FIRM!

TO BUY & SELL IS OUR BUSINESS!

WE will buy at the highest market price, the following articles,

SHEEP PELTS, DEACON SKINS, DEER SKINS, FURS, HIDES, AND VEAL SKINS,

for which we will pay cash.

We will manufacture to order, French or home-tanned CALF or KIP BOOTS, in the best manner and at fair rates, and pay especial attention to REPAIRING.

ALSO,

We have a first-rate stock of

READY-MADE WORK,

on which we will not be undersold, and from this time we shall make it a point to keep up the best stock of

LADIES' GAITERS,

to be found in the county, which we will sell at a lower profit than such articles have ever been offered in this region.

We shall likewise keep up a good assortment of

LADIES' BALMORALS, LEATHER BOOTEES, CHILDREN'S AND MISSES WORK OF VARIOUS STYLES,

and all styles of MEN'S WORK.

LEATHER & FINDINGS

can be bought of us as cheap as any where this side of New York, and we shall keep a full stock of

FRENCH CALF, FRENCH KIP, UPPER, SOLE, LININGS, AND BINDING.

Our stock of *PEGS, NAILS, THREAD, AWLS, RASPS, GLOVERS' NEEDLES, LASTS, TREES, CRIMPS, with SHOEMAKER'S TOOLS and FINDINGS*, will be found the largest in the county, *and we sell for small profits.*

We talk business and we mean business. We have been in this region long enough to be well known—let those who know us try us. Corner of Main and Grafton streets, opposite Wm. Roberts' Hardware Store, C. W. SEARS, GEO. O. DERBY.

Wellsboro, April 24, 1867-tf.

NEW GOODS AND NEW PRICES.

AT

T. A. WICKHAM'S,

TIOGA, PA.

HAVING just returned from New York with New and carefully selected

STOCK OF GOODS,

All those in want of Goods will find it to their interest to call and

EXAMINE OUR STOCK

and learn Prices before buying elsewhere.

Kept constantly on hand, a choice lot of

DRIED FRUIT, GROCERIES, FLOUR, PORK, &C., &C.

All the above Goods are bought at the lowest Cash Prices and will be sold

ONLY FOR CASH OR READY PAY.

Don't forget the place—at the old stand of T. A. WICKHAM & WICKHAM.

Tioga, Pa., Feb. 20, 1867-tf.

WELLSBORO FOUNDRY AND MACHINE SHOP.

THE subscribers having procured additional machinery are now ready to furnish to order all sorts of

CASTINGS,

SUCH AS

PLOWS, CULTIVATORS, FIELD ROLLERS, MILL GEARING, SLEIGH-SHOES, WOOD SAWING MACHINES, &c., &c., &c.

We have also a

WOODWORTH PLANER,

for custom and job work. We are also prepared to do

SLITTING & SCROLL SAWING

to order.

Having a first-class screw-cutting Lathe, we are prepared to make

CHEESE PRESS SCREWS,

to order. Builders of Cheese Factories are requested to examine our work. We manufacture the

Champion Plow,

one of the finest implements in the market.

Cash paid for OLD IRON.

CHARLES WILLIAMS, F. L. SEARS.

Wellsboro, May 15, 1867-tf.

1867. WRIGHT & BAILEY. 1867.

WE commence this year with an exclusively *CASH* business.

CASH PAID FOR WHEAT!

CASH PAID FOR OATS!

CASH PAID FOR CORN!

CASH FOR EVERYTHING!!

A LARGE STOCK OF FLOUR FOR CASH!

A LARGE STOCK OF FEED FOR CASH!

A LARGE STOCK OF PORK FOR CASH!

Call and see us. WRIGHT & BAILEY.

Wellsboro, Jan. 9, 1867-1y.

All persons indebted to us by note or book account must call and settle or pay costs.

Jan. 3, 1867. WRIGHT & BAILEY.

A FEW MORE PIECES

of those substantial Sheetings and Shirtings, at April 1, 1867. C. B. KELLY'S.

RICH Bohemian Glass Vases, at dec19 FOLEY'S.

You will find

the latest arrival of New Goods a KELLY'S.

April 1, 1867.

PHOTOGRAPHIC.

E. & H. T. ANTHONY & CO.,

Manufacturers of Photographic Materials,

WHOLESALE AND RETAIL,

501 BROADWAY, N. Y.

In addition to our main business of Photographic Materials we are Headquarters for the following, viz:

Stereoscopes & Stereoscopic Views

Of American and Foreign Cities and Landscapes, Groups, Statuary, etc.

Stereoscopic Views of the War,

From negatives made in the various campaigns and forming a complete Photographic history of the great contest.

Stereoscopic Views on Glass,

Adapted for either Magic Lanterns or the Stereoscope. Our Catalogue will be sent to any address on receipt of Stamp.

Photographic Albums.

We manufacture more largely than any other house, about 200 varieties from 50 cents to $50 each. Our ALBUMS have the reputation of being superior in beauty and durability to all others.

Card Photographs of Generals, Statesmen, Actors, etc., etc.

Our Catalogue embraces over FIVE THOUSAND different subjects, including reproductions of the most celebrated Engravings, Paintings, Statues, etc. Catalogues sent on receipt of stamp.

Photographers and others ordering goods C. O. D., will please remit 25 per cent. of the amount with their order. The prices and quality of our goods cannot fail to satisfy. Jan. 2, 1867-9m.

TAKE NOTICE.—On receipt of *One Dollar* by mail I will send recipes for preparing compounds which with careful using will effectually restore gray hair to its *original color*, prevent premature decay and falling off, and impart a smooth and glossy appearance to hair dendened by sickness. JNO. D. GALLAGHER,

Aug. 21, 1867-3m* Wilmington, Delaware.

1866. FOR SALE. 1866.

BY

B. C. WICKHAM,

AT HIS NURSERY OF FRUIT AND ORNAMENTAL TREES, IN TIOGA:—

60,000 Apple Trees. 10,000 Pear Trees.

A good supply of PLUM, PEACH, CHERRY, and ORNAMENTAL TREES & SHRUBBERY.

The Fruit trees are composed of the choicest varieties, good, healthy, some of them large and in bearing. Any one wishing to get a supply will do well to call and see my stock before purchasing elsewhere. ☞ Delivered at the depot free of charge.

Tioga, Feb. 28, 1866-1y*

LATEST FASHIONS DEMAND

J. W. BRADLEY'S Celebrated Patent

DUPLEX ELLIPTIC

(OR DOUBLE SPRING)

SKIRT.

THEY will not bend or break like the single spring, but will preserve their perfect and graceful shape when three or four ordinary skirts will have been thrown aside as useless. The hoops are covered with double and twisted thread, and the bottom rods are not only double springs, but twice (or double) covered; preventing them from wearing out when dragging down stoops, stairs, &c.

The wonderful flexibility and great comfort and pleasure to any lady wearing the Duplex Elliptic Skirt, will be experienced particularly in all crowded assemblies, operas, carriages, railroad cars, church pews, arm chairs, for promenade and house dress, as the skirt can be folded when in use to occupy a small place as easily and conveniently as a silk or muslin dress, an invaluable quality in crinoline, not found in any single spring skirt.

A lady having enjoyed the pleasure, comfort and great convenience of wearing the duplex elliptic steel spring skirt for a single day, will never afterwards willingly dispense with their use. For children, Misses and young ladies they are superior to all others.

The Duplex Elliptic is a great favorite with all ladies, and is universally recommended by the fashion magazines, as the standard skirt of the fashionable world.

To enjoy the following inestimable advantages in crinoline, viz: superior, quality, perfect manufacture, stylish shape and finish, flexibility, durability, comfort and economy, inquire for J. W. Bradley's Duplex Elliptic, or double spring skirt, and be sure you get the genuine article.

CAUTION.—To guard against imposition, be particular to notice that skirts offered as "duplex" have the red ink stamp, viz: "J. W. Bradley's Duplex Elliptic Steel Springs," upon the waistband—none others are genuine. Also notice that every hoop will admit a pin being passed through the center, thus revealing the two (or double) springs braided together therein, which is the secret of their flexibility and strength, and a combination not to be found in any other skirt.

For sale in all stores where first class skirts are sold throughout the United States and elsewhere. Manufactured by the sole owners of the patent,

WESTS, BRADLEY & CARY,

July3,3m. 97 Chambers & 79 & 81 Reade sts., N. Y.

Popular Dry Goods Trade!

THE Subscriber is now receiving his

SPRING STOCK

OF

Merchandise,

Among which will be found many of the most popular Styles of

DRESS GOODS,

SHAWLS, CLOAKINGS & SACKINGS,

at prices that are worthy of attention.

Also, a full line of

PRINTS, GINGHAMS, BROWN AND BLEACH'D MUSLINS, TICKINGS, DENIMS, STRIPE SHIRTINGS, TABLE LINENS, BROWN & BLEACHED,

NAPKINS, TOWELINGS, LACE AND EMBROIDERED WINDOW CURTAININGS, EMBOSSED AND PRINTED TABLE AND PIANO SPREADS,

HOSIERY, GLOVES, &c.

Special attention is called to his

CLOTHING & TAILORING DEPARTMENT,

Where a perfect fit is guaranteed or no sale.

A share of the public patronage is respectfully solicited. THOMAS HARDEN.

Wellsboro, May 15, 1867.

STATE NORMAL SCHOOL, MANSFIELD, TIOGA COUNTY, PA.

FACULTY.

F. A. Allen, Principal, Professor of Natural and Mental Science.
J. T. STREIT, A. M., Professor of Languages.
CHARLES H. VERRILL, A. M., Professor of Mathematics.
MRS. L. M. PETERSELIA, Modern Languages and Drawing.
Miss SUE E. CONARD, B. E., Engh. Branches.
MRS. MARY J. BRIGGS, B. E., Principal of the Model School.
I. G. HOYT, Professor of Vocal and Instrumental Music.
Miss ALICE B. SEELEY, Assistant Instructor of Music.

SCHOOL YEAR 1867—8.

First Term begins September 4, 1867,
Second term begins December 9 "
Third term begins March 25, 1868.

EXPENSES PER TERM OF 14 WEEKS.

Fall and Spring Term, including board, room rent, tuition, book rent, fuel, oil, and washing,.....	$60 00
Winter Term,.....	64 00
Day students, tuition and book rent,.....	10 00
Total expenses for school year.....	$184 00

No extra charges. Rooms furnished with stoves, chairs, tables, stands, pails, bedsteads, mattresses, pillows, and one comfortable. For further information send for Catalogue.

Aug. 7, 1867, 6w. Address, Principal.

HO, FARMERS!

GET THE BEST.

THE BLODGET PREMIUM HARPOON HORSE FORK ahead of all others in market; when tested with other Forks it never fails to give a decided preference. Be sure and examine before buying others.

All orders should be addressed to either J. R. WEEKS, WM. CHAMBERLAIN, J. H. CAMPBELL, or C. L. PECK, Nelson, Tioga County, Pa.

July, 3, 1867-3m.*

New Spring Goods

just received at C. B. KELLEY'S.

April 1, 1867.

WHOLESALE DRUG STORE.

CORNING, N. Y.

DRUGS AND MEDICINES, PAINTS AND OILS,

THADDEUS DAVIDS' INKS, CONCENTRATED MEDICINES, CINCINNATI WINES AND BRANDY, WHITE-WASH LIME,

KEROSENE LAMPS, PATENT MEDICINES, PETROLEUM OIL, ROCHESTER PERFUMERY

AND FLAVORING EXTRACTS, WALL PAPER, WINDOW GLASS, AND DYE COLORS,

Sold at Wholesale Prices. Buyers are requested to call and get quotations before going further East.

W. D. TERBELL & CO.

Corning, N. Y., Jan. 1, 1867-1y

THE GREAT

CENTRE OF ATTRACTION IS AT

LAWRENCEVILLE.

C. S. MATHER & CO.

Would announce to the good people of Tioga County that they have just returned from New York with their second full stock of

FALL & WINTER GOODS,

embracing all the novelties as well as the substantials required.

DRESS GOODS *in all varieties*, STAPLE & FANCY GOODS, HOOP SKIRTS, & BEST FRENCH WOVE CORSETS, GLOVES AND HOSIERY, YANKEE NOTIONS, &c., &c.

FURS! FURS!!

MINK, CONY, and Siberian Squirrel.

The largest Stock of

CLOTHS & CASSIMERES *in the county*, READY MADE CLOTHING, *and* CLOTHING *made to order superintended by first class workmen.*

SHOP MADE BOOTS & SHOES *in endless variety*, HATS & CAPS *to suit all tastes,*

GROCERIES, &C., &C.

Our goods have been bought during the last panic in New York and will be sold at panic prices.

Prices are down, monopoly broken down. No other store can or dare compete with us in quality and price. For further particulars call at the store of C. S. MATHER & CO.

Lawrenceville, Dec. 19, 1866.

J. STICKLIN,

Chairmaker, Turner, and Furniture Dealer.

SALE ROOM, opposite Dartt's Wagon Shop, Main Street. FACTORY in Sears & Williams Foundry, second story.

Orders promptly filled and satisfaction guaranteed. Fancy Turning done to order.

Wellsboro, June 12, 1867. J. STICKLIN.

Tioga Marble Works.

THE undersigned are now prepared to execute all orders for Tomb Stones and Monuments of either

ITALIAN OR RUTLAND MARBLE,

of the latest style and approved workmanship, and with dispatch.

We keep constantly on hand both kinds of Marble and will be able to suit all who may favor us with their orders, on as reasonable terms as can be obtained in the country.

Stones discolored with rust and dirt cleaned and made to look as good as new.

WILCOX & WHITNEY.

Tioga, May 22, 1867-tf.

To the Farmers of Tioga County.

I AM now building at my manufactory, in Lawrenceville, a superior

FANNING MILL,

which possesses the following advantages over all other mills:

1. It separates oats, rat litter, and foul seeds, and chess and cockle, from wheat.
2. It cleans flax seed, takes out yellow seed, and all other seeds, perfectly.
3. It cleans timothy seed.
4. It does all other separating required of a mill.

This mill is built of the best and most durable timber, in good style, and is sold cheap for cash, or produce.

I will fit a patent stove, for separating oats from wheat, to other mills, on reasonable terms.

J. H. MATHER.

Lawrenceville, October 10, 1866-tf

WALKER & LATHROP,

DEALERS IN

HARDWARE, IRON, STEEL, NAILS,

STOVES, TIN-WARE,

BELTING, SAWS, CUTLERY,

WATER LIME,

AGRICULTURAL IMPLEMENTS,

Carriage and Harness Trimmings,

HARNESSES, SADDLES, &c.

Corning, N. Y., Jan. 2, 1867-1y.

P. NEWELL, DENTIST, MANSFIELD, Pa., grateful for the very liberal patronage heretofore received, will continue so as to perform all dental operations, as to merit the rapidly increasing professional demands now engaged. All operations in all departments of the profession executed in the best possible manner. All new, useful inventions and improvements adopted. The highest good of his patrons the ultimatum of his ambition. Dec. 5, '66-tf

ROY'S CHOLERA DROPS

CURES COLIC,
CURES DYSENTERY,
CURES CHOLERA MORBUS,
CURES CHRONIC DIARRHŒA,

CURES all Bowel Complaints, but does not cure anything else. This medicine is no cure-all: it has the confidence of every body, for it is never known to fail: it should be kept on hand by every family. Sold by dealers in medicine at fifty cents per bottle. For sale in Wellsborough at Roy's Drug Store.

MUSICAL INSTRUMENTS.—J. B. Shakspear, dealer in Decker & Brother and Haines & Brothers pianos, Mason & Hamlin cabinet organs, Trent, Linsey & Co. melodeons, and the B. Shoninger melodeons. Room over J. R. Bowen's store. Sept. 12, 1866.

FLOUR FROM CHOICE WHITE WHEAT, buckwheat flour, corn meal and feed, always on hand. Call at the Charleston Mill before buying your flour and feed. I can make it an object for you to buy. A. RUSSELL.

May 16, 1866-tf

CHOICE LOT OF GRAIN BAGS for sale cheap! at WRIGHT & BAILEY'S.

Wellsboro, June 5, 1867.

CALENDER, French, Marine and Church Clocks, at [dec19] FOLEY'S.

LINES OF TRAVEL.

ERIE RAILWAY.

On and after Monday, August 26th, 1867, trains will leave Corning at about the following hours:

WESTWARD BOUND.

12:25 a. m., Express Mail, Sundays excepted, for Buffalo, Salamanca, and Dunkirk, connecting with trains for the West.

6:44 a. m. Night Express, Sundays excepted, for Buffalo, Salamanca, and Dunkirk, making direct connections with trains of the Atlantic & Great Western, Lake Shore, and Grand Trunk Railways, for all points West.

7:07 a. m., Night Express, Daily, for Buffalo, Salamanca, Dunkirk and the West, connecting as above.

7:15 a. m., Night Express, Sundays excepted, for Rochester and Buffalo, via Avon.

10:22 a. m., Mail Train, Sundays excepted, for Buffalo and Dunkirk, connecting at Elmira for Canandaigua.

2:15 p. m. Baltimore Express, Sundays excepted, for Rochester and Buffalo, via Avon.

7:03 p. m., Day Express, Sundays excepted, for Buffalo, Salamanca, Dunkirk and the West, connecting at Binghamton for Syracuse; at Owego for Ithaca; at Elmira for Canandaigua; at Salamanca with the Atlantic and Great Western Railway; at Buffalo with the Lake Shore and Grand Trunk Railways, and at Dunkirk with the Lake Shore Railway, for all points west and south.

7:10 p. m. Day Express, Sundays excepted, for Rochester.

12:50 p. m. Way Freight, Sundays excepted.

5:40 p. m., Emigrant train, Daily, for the West.

EASTWARD BOUND.

12:15 a. m., Night Express, Daily, Sundays excepted, connecting at Greycourt for Warwick, and at New York with afternoon trains and steamers for Boston and New England Cities.

4:18 a. m., Cincinnati Express, Mondays excepted, connecting at Elmira for Harrisburg, Philadelphia and the South; at Owego for Ithaca; at Binghamton for Syracuse; at Great Bend for Scranton, Philadelphia, and Trenton; at Lackawaxen for Hawley, and at Greycourt for Newburg and Warwick.

10.15 a. m. Accommodation Train daily, connecting at at Elmira for Canandaigua.

10:18 a. m., Day Express, Sundays excepted, connecting at Elmira for Canandaigua; at Binghamton for Syracuse, at Great Bend for Scranton, at Lackawaxen for Hawley, and at Jersey City with Midnight Express Train of New Jersey Railroad for Philadelphia, Baltimore and Washington.

3:12 p. m., Baltimore Express, Sundays excepted.

4:35 p. m., New York and Baltimore Mail, Sundays excepted, connecting at Elmira for Harrisburgh, Philadelphia, and South.

7.07 p. m. Lightning Express, Sundays excepted, connecting at Jersey City with morning express train of New Jersey Railroad for Baltimore and Washington, and at New York with morning express trains for Boston and the East.

12:30 p. m. Way Freight, Sundays excepted.

WM. R. BARR, Gen'l Pass. Agent. H. RIDDLE, Gen'l Supt.

Northern Central R. R.

TRAINS FOR THE NORTH.

Trains for Canandaigua leave Elmira as follows:

Accomodation at.....	7 00 a. m.
Express (Lestost train on road).....	11 15 a. m.
Mail.....	6 10 p. m.
Way Freight, (passenger coach attached).....	7 10 a. m.

On and after April 29th, 1867, trains will arrive and depart from Troy, as follows:

MOVING SOUTH.		MOVING NORTH.	
Express.....	6 45 p. m.	Express.....	10 50 a. m.
Elmira Mail.....	5 50 a. m.	Elmira Mail.....	2 55 p. m.
Local Freight.....	10 50 a. m.	Local Freight.....	3 35 p. m.
Through Freight	9 55 p. m.	Through Freight	2 00 a. m.

E. S. BROWN, Div. Supt.

Blossburg & Corning, & Tioga R. R.

Trains will run as follows until further notice:

Accommodation—Leaves Blossburg at 6,50 a. m., Mansfield at 7,35, Tioga at 8,20, Lawrenceville at 9[illegible], arriving at Corning at 10,20 a. m.

Mail—Leaves Blossburg at 2,35 p. m., Mansfield at [illegible],