VIRTUES OF COLD WATER.

Shall e'er cold water be forgot,
When we sit down to dine?
Oh, no, my friends, for is it not
Pour'd out by hands divine?
Pour'd out by hands divine, my friends,
Pour'd out by hands divine:
From springs and wells it gushes forth,
Pour'd out by hands divine.

I've seen the bells of tulips turn,
To drink the drops that fell
From summer clouds; then why should not
The two lips of a belle?
The two lips of a belle, my friends,
The two lips of a belle;
What sweetens more than water pure
The two lips of a belle?

The sturdy oak full many a cup
Doth hold up to the sky,
To catch the rain, and drinks it up,
And thus the oak gets high;
'Tis thus the oak gets high, my friends,
'Tis thus the oak gets high,
By having water in their cups;
Then why not you and I?

Then let cold water armies give
Their banners to the air!
So shall the boys, like oaks, be strong,
The girls, like tulips, fair;
The girls, like tulips, fair, my friends,
The girls, like tulips, fair;
The boys shall grow like sturdy oaks,
The girls, like tulips, fair.

Insects.

All insects have six legs, unless they have met with accidents. They do not breathe through their mouths, but by means of a great number of little pipes which run through them lengthwise, having openings here and there on the sides of the body where the fresh air is drawn in. These little openings are very curiously contrived—in some cases protected by tiny trap-doors opening on hinges, in others having a strong grating over them of very coarse hairs.—Hence an insect when cut in two, as he does not use his mouth for breathing, and as his brain is not confined to his head but runs all though his body, will live for many hours in this mutilated state. In fact some insects never eat a mouthful after they are full grown.

Insects have from two to five eyes:—Two large eyes called compound eyes because they are made up of many little eyes united, like a bundle of six sided spy-glasses tied together, large at one end and very small at the other, and looking under the microscope, like the meshes of a very fine net. Then there are sometimes three little eyes in addition to the large ones, placed generally on the top of the head, although they occasionally vary their position.

All insects are provided with *antennæ* which are those little, many-jointed projections extending from the head near the eyes somewhat like reindeer horns. These are probably used for feeling, smelling, and hearing with, although their uses have not been definitely settled. They vary much in appearance; sometimes resembling Indian clubs, sometimes fringed like a fir tree, notched like a saw, plumed like a feather, or armed with teeth like a comb. A few insects have no wings, others have two, others four, but none have more than that number.

Insects pass through several stages of existence before they become fully developed. Most of them are hatched from eggs; then they pass into the larva state, in which they are caterpillar, maggot, or grub, according as they become butterfly or beetle. In course of time they go into pupa, or mummy state, from which they emerge ready for action as perfect insects. In some classes these distinctions are not so strongly marked.

On examining a fly with a microscope, you will find six legs, armed each with two sharp little toes; two big compound eyes covering nearly the whole of the head, and the three little eyes arranged in a triangle; two transparent wings strengthened by a net work of veins, and covered with fine hairs to protect them from wear and tear; a pair of tiny winglets, and on each side of the body a little knob which serves for unknown purposes. On closer examination of his mouth you will find a proboscis or trunk, like an elephant's; this is nothing but the lower lip lengthened and armed with three lancets, with which it punctures its food, or exasperates bald-headed old gentlemen. The end of the lip is flattened and grooved like the bottom of a meat dish for gravy.—He is provided with a fluid which running down little canals in his trunk, dissolves soluble substances, so that they are easily sucked up through the same little canals.

On examining the foot closely under the microscope you will see that it is armed with two little claws, protected by fleshy pads, covered with hairs.—Each hair is enlarged at the end, making a little disk, which is kept moist by a fluid continually exuding. The little claws catch on the rough point of any surface, and the moment this is done, the little disks take hold by their edges, leaving a vacuum, and thus creating an atmospheric pressure which sustains the insect against the force of gravitation. While one foot is raised, the others retain their hold, and the rapid movement of the six legs along the ceiling, shows how swift is the instinctive action of this complex apparatus.

According to Kirby and Spence, the common house fly, when undisturbed, makes six hundred strokes with its wings in a second, and when necessary can increase its velocity six-fold.

There is one fact in the natural history of flies that is generally very little understood, and what is true of flies, is equally true of all insects. It is that flies hatched into the winged state never grow any more, either smaller or larger. If he is hatched a small fly, small he remains all the days of his life. His growing and most of his eating has been done in the larva or maggot state. Then he leads the life of a glutton, eating with apparent relish all most loathsome things, reveling in all sorts of impurities, waxing very fat and aldermanic, as do most large eaters in the human tribe. An old water well observes, "How few of us are aware that all these creatures now buzzing above our heads once crawled beneath our feet!"—*Riverside Magazine.*

CONUNDRUMS.—Why is a room full of married folks like a room that is empty? Because there is not a single person in it.

Why are full-grown cats like unskilled surgeons? Because they mewtillate and kill the patience.

What tree represents a person who persists incurring debts? Will-ow.

Why should an elderman wear a Tartan waistcoat? To keep a check on his stomach.

Why is a bad physician like an ill-tempered man? Because he is apt to lose his patients.

Why does an auctioneer like ugly customers at his sales? He likes those who are most forbidding.

Why are people who go to church without paying for their seats not likely to be much benefitted? Because they get good for nothing.

When is a physician like a bad schoolboy and why? At night, because he is likely to be called up.

Which is the business that would "soot" anybody? Chimney sweeping.

A religious paper in Boston is responsible for the following: An old lady who was about to breathe her last, received a call from an acquaintance ignorant of her mortal illness.] The answer sent down from the chamber of the departing sufferer was memorably unique; "Madam——sends her compliments to Madam——, but begs to be excused, as she is engaged in dying."

GENEROSITY during life is a very different thing from generosity in the hour of death; our proceeds from genuine liberality and benevolence—the other from pride or fear.

NEW FIRM!

TO BUY & SELL IS OUR BUSINESS!

WE will buy at the highest market price, the following articles.

SHEEP PELTS, DEACON SKINS, DEER SKINS, FURS, HIDES, AND VEAL SKINS,

for which we will pay cash.

We will manufacture to order, French or home-tanned CALF or KIP BOOTS, in the best manner and at fair rates, and pay especial attention to REPAIRING.

ALSO,

We have a first-rate stock of

READY-MADE WORK,

on which we will not be undersold, and from this time we shall make it a point to keep up the best stock of

LADIES' GAITERS,

to be found in the county, which we will sell at a lower profit than such articles have ever been offered in this region.

We shall likewise keep up a good assortment of

LADIES' BALMORALS, LEATHER BOOTEES, CHILDREN'S AND MISSES WORK or VARIOUS STYLES,

and all styles of MEN'S WORK.

LEATHER & FINDINGS

can be bought of us as cheap as any where this side of New York, and we shall keep a full stock of

FRENCH CALF, FRENCH KIP, UPPER, SOLE, LININGS, AND BINDING.

Our stock of *PEGS, NAILS, THREAD, AWLS, RASPS, GLOVERS' NEEDLES, LASTS, TREES, CRIMPS, with SHOEMAKER'S TOOLS and FINDINGS.* will be found the largest in the county, *and we sell for small profits.*

We talk business and we mean business. We have been in this region long enough to be well known—let those who know us try us. Corner of Main and Grafton streets, opposite Wm. Roberts' Hardware Store.

C. W. SEARS,
GEO. O. DERBY.

Wellsboro, April 24, 1867–tf.

Stoves & Tin Ware

FOR THE MILLION

D. P. ROBERTS,

OPPOSITE ROY'S BUILDING,

Is now prepared to furnish the public with anything in his line of business, in quantity as large, in quality as good, and as cheap in price as any dealers in Northern Pennsylvania.

He pays particular attention to the

STOVE AND TIN WARE BUSINESS,

and intend to keep a full assortment of everything in that line.

TIN WARE MADE TO ORDER,

promptly, and *warranted to give satisfaction.*

REPAIRING

executed in the best manner and with dispatch.

CALL AND SEE ME.

D. P. ROBERTS.

Wellsborough, March 7, 1866.

THE PLACE TO BUY DRUGS.

AT the Lawrenceville Drug Store, where you will find every thing properly belonging to the Drug Trade

CHEAP, CHEAPER, CHEAPEST,

and of the best quality for Cash. Also, Paints, Oils, Varnishes, Lamps, Fancy Notions, Violin Strings, Fishing Tackle, Window Glass, &c. Cash paid for Flax Seed.

C. P. LEONARD.

Lawrenceville, May 8, 1867.

FOUTZ'S

CELEBRATED

Horse and Cattle Powders.

This preparation, long and favorably known, will thoroughly reinvigorate broken-down and low-spirited horses, by strengthening and cleansing the stomach and intestines.

It is a sure preventive of all diseases incident to this animal, such as LUNG FEVER, GLANDERS, YELLOW WATER, HEAVES, COUGHS, DISTEMPER, FEVERS, FOUNDER LOSS OF APPETITE AND VITAL ENERGY, &c. Its use improves the wind, increases the appetite, gives a smooth and glossy skin—and transforms the miserable skeleton into a fine-looking and spirited horse.

To keepers of Cows this preparation is invaluable. It increases the quantity and improves the quality of the milk. It has been proven by actual experiment to increase the quantity of milk and cream twenty per cent, and make the butter firm and sweet. In fattening cattle it gives them an appetite, loosens their hide, and makes them thrive much faster.

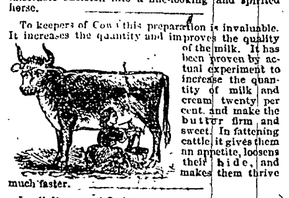

In all diseases of Swine, such as Coughs, Ulcers in the Lungs, Lives, &c., this article acts as a specific. By putting from one-half a paper to a paper in a barrel of swill the above diseases will be eradicated or entirely prevented. If given in time, a certain preventive and cure for the Hog Cholera.

Price 25 Cents per Paper, or 5 Papers for $1.

PREPARED BY

S. A. FOUTZ & BRO.,

AT THEIR

WHOLESALE DRUG AND MEDICINE DEPOT,

No. 116 Franklin St., Baltimore, Md.

For Sale by Druggists and Storekeepers throughout the United States.

For sale by John A. Roy, Wellsboro.

B. B. BORDEN,

TIOGA, PA.

HAS just returned from the City with a large and desirable stock of goods consisting of

DRUGS AND MEDICINES,

Yankee Notions, of every description, Glass and Plated Ware, Wall Paper, Paints and Oils, Dye Stuffs, School Books, Groceries, and finally every thing that is ever kept in a Drug and Notion Store. I would also call the attention of the public to our Stock of *GERMAN LAMPS,* unequaled in the wide world, and also that I am Agent for the "Morton" Gold Pen, and shall always keep a large assortment.

Tioga, May 8, 1867–tf. B. B. BORDEN.

DR. FITCH'S ABDOMINAL SUPPORTERS, for sale at Roy's Drug Store.

JOB-WORK, IN THE BEST STYLE, and with despatch, at THE AGITATOR Office.

AMERICAN WATCHES in Hunting Silver Cases from $27.50 up at FOLEY'S.

NEW SPRING GOODS

IN CORNING,

AT THE PEOPLE'S STORE!

WE ARE NOW RECEIVING A

FRESH STOCK OF GOODS

Adapted to the

SPRING TRADE,

and are prepared to supply the wants of the people in

NORTHERN PENNSYLVANIA

WITH

DRY GOODS.

OUR LONG EXPERIENCE

has taught us that

GOOD GOODS

give the best satisfaction, and those accustomed to patronize us know that we

KEEP THE BEST GOODS

that are to be found in this section, and those who are not our patrons are the losers quite as much as we are.

We keep as usual a

LARGE STOCK OF CLOTHS

to sell by the yard or

MADE UP TO ORDER AND WARRANTED TO FIT.

OUR STOCK WILL BE KEPT FULL,

and all Goods sold by us

Warranted to give Satisfaction,

AND

Sold as Low as at any other Establishment. Mind that.

We invite an examination of our Stock and Prices, pledging ourselves to

SHOW GOODS FREELY AND TAKE NO OFFENCE

when no sale is made.

SMITH & WAITE.

Corning, N. Y., Apr. 10, 1867.

NEW ARRANGEMENT!

Wilson & Van Valkenburg.

Have established themselves at

NO. 2, UNION BLOCK,

lately occupied by F. D. Bunnell.

They are now receiving a large stock of

SPRING

DRY GOODS,

In part, such as

Cloths, Cassimeres, Vestings, Ladies' Cloths, and a large variety of Ladies' Dress Goods.

GROCERIES,

MERCHANT TAILORING

AND FURNISHING GOODS.

DON'T FORGET THE PLACE

SPRING GOODS.

We are Agents for Singer's Sewing Machines, the first and cheapest Machine for family use, less liable to get out of repair, and more durable than any other, adapted to fine or coarse sewing. Call and see them.

The Senior partner has had a large experience in Merchant Tailoring, and it is the intention of the new firm to put this branch of their business beyond successful competition.

Wellsboro, Feb. 20, 1867–tf.

THE GREAT

CENTRE OF ATTRACTION IS AT

LAWRENCEVILLE.

C. S. MATHER & CO.

Would announce to the good people of Tioga County that they have just returned from New York with their second full stock of

FALL & WINTER GOODS,

embracing all the novelties as well as the substantials required.

DRESS GOODS *in all varieties,* STAPLE & FANCY GOODS, HOOP SKIRTS, & BEST FRENCH WOVE CORSETS, GLOVES AND HOSIERY, YANKEE NOTIONS, &c., &c.

FURS! FURS!!

MINK, CONY, and Siberian Squirrel.

The largest Stock of

CLOTHS & CASSIMERES *in the county,* READY MADE CLOTHING, *and* CLOTHING *made to order superintended by first class workmen.*

SHOP MADE BOOTS & SHOES *in endless variety,* HATS & CAPS *to suit all tastes,*

GROCERIES, &C., &C.

Our goods have been bought during the last panic in New York and will be sold at panic prices.

Prices are down, monopoly broken up. No other store can or dare compete with us in quality and price. For further particulars call at the store of

C. S. MATHER & CO.

Lawrenceville, Dec. 19, 1866.

1867. WRIGHT & BAILEY. 1867.

WE commence this year with an exclusively *CASH* business.

CASH PAID FOR WHEAT!

CASH PAID FOR OATS!

CASH PAID FOR CORN!

CASH FOR EVERYTHING!!

A LARGE STOCK OF FLOUR FOR CASH!

A LARGE STOCK OF FEED FOR CASH!

A LARGE STOCK OF PORK FOR CASH!

Call and see us. WRIGHT & BAILEY.

Wellsboro, Jan. 9, 1867–1y.

All persons indebted to us by note or book account must call and settle or pay costs.

Jan. 3, 1867. WRIGHT & BAILEY.

Stoves! Stoves!!

AND HARDWARE!

MR. WILLIAM ROBERTS begs to announce to the citizens of Tioga County, that in addition to his excellent stock of Stoves, Tin-Ware, Brittania, and Sheet-Iron Ware, he has, at a great outlay, stocked his store on

MAIN STREET, WELLSBORO,

with a complete assortment of Shelf Hardware, of which we enumerate the following articles:

NAILS, SPIKES, CROWBARS, X CUT, MILL, HAND AND BUCK SAWS, BUTTS, STRAP HINGES, CARPENTER'S TOOLS, PUMPS, AXES, AUGERS, BITTS,

BITT-STOCKS, HATCHETS, CHISELS, SHOVELS, SPADES, FORKS, BENCH-SCREWS,

WOOD SCREWS, CARRIAGE BOLTS, BURRS, SKEINS, WASHERS, PIPE BOXES, AXLE-TREES, ELLIPTIC

SPRINGS, HORSE SHOES, HOOP, BAR, & BAND IRON, GRINDSTONE HANGINGS, CORN POPPERS,

SAUSAGE CUTTERS AND STUFFERS COMBINED. Also, PISTOLS, PISTOL CARTRIDGES, POWDER AND CAPS.

PATENT BARNDOOR HANGINGS

a new thing, and made for use. These are but a few of the many articles composing our stock of Hardware.

We invite the public to call and examine for themselves. We aim to keep the best quality of goods in our line; and all work to order done promptly and well. WILLIAM ROBERTS.

Wellsboro, Sept. 1, 1866–tf.

J. STICKLIN,

Chairmaker, Turner, and Furniture Dealer.

SALE ROOM, opposite Dartt's Wagon Shop, Main Street. FACTORY in Sears & Williams Foundry, second story.

Orders promptly filled and satisfaction guaranteed. Fancy Turning done to order.

Wellsboro, June 12, 1867. J. STICKLIN.

LADIES' SETS from $1.50 to $30, at dec19 FOLEY'S.

RICH Bohemian Glass Vases, at dec19 FOLEY'S.

CALENDER, French, Marine and Church Clocks, at [dec19] FOLEY'S.

NEW GOODS AND NEW PRICES

AT

T. A. WICKHAM'S,

TIOGA, PA.

HAVING just returned from New York, with New and carefully selected

STOCK OF GOODS,

All those in want of Goods will find it to their interest to call and

EXAMINE OUR STOCK

and learn Prices before buying elsewhere.

Kept constantly on hand, a choice lot of

DRIED FRUIT, GROCERIES, FLOUR, PORK, &C., &C.

All the above Goods are bought at the lowest Cash Prices and will be sold

ONLY FOR CASH OR READY PAY.

Don't forget the place, at the old stand of VAN NAME & WICKHAM.

Tioga, Pa., Feb. 20, 1867–tf.

To the Public of Wellsboro AND SURROUNDING COUNTRY!

N. ASHER,

TAKES this method of notifying the people that the Stock of

SPRING CLOTHING

is on hand, and offers it lower than before. The Store is well stocked with the most fashionable

COATS, PANTS AND VESTS,

also, a large assortment of

GENT'S FURNISHING GOODS,

consisting of

WHITE AND CASSIMERE SHIRTS, COLLARS, NECKTIES, SUSPENDERS, SOCKS,

and a good large lot of the most fashionable

HATS AND CAPS,

over brought to this market. Also

TRUNKS, BAGS, AND UMBRELLAS,

which you can buy low for cash, at the Cheap Clothing Store of N. ASHER, under the *Agitator* Office.

Wellsboro, April 10, 1867.

Popular Dry Goods Trade!

THE Subscriber is now receiving his

SPRING STOCK

OF

Merchandise,

Among which will be found many of the most popular Styles of

DRESS GOODS,

SHAWLS, CLOAKINGS & SACKINGS,

at prices that are worthy of attention.

Also, a full line of

PRINTS, GINGHAMS, BROWN AND BLEACH'D MUSLINS, TICKINGS, DENIMS, STRIPE SHIRTINGS, TABLE LINENS, BROWN & BLEACHED,

NAPKINS, TOWELINGS, LACE AND EMBROIDERED WINDOW CURTAININGS, EMBOSSED AND PRINTED TABLE AND PIANO SPREADS,

HOSIERY, GLOVES, &c.

Special attention is called to his

CLOTHING & TAILORING DEPARTMENT,

Where a perfect fit is guaranteed or no sale.

A share of the public patronage is respectfully solicited. THOMAS HARDEN.

Wellsboro, May 15, 1867.

PUFFER'S *PATENT FARM GATE.*

(Patented Sept. 11, 1866.)

I claim for it

1st. The cheapest, most convenient, and most durable Farm Gate in use.

2d. Any farmer can make it with the use of a saw and hammer.

3d. It does not sag the posts, and cannot be blown open or shut.

4th. It is not obstructed by ice or snow.

5th. It is stronger than any other gate, and is equally so when open or shut, and cannot be blown open or shut, nor does the hardest wind affect it when open.

On the above claims *and especially in regard to its cheapness, durability, and convenience, we defy competition.* It is a new gate and has been but a short time before the public, but in *all cases* it has taken the preference *over all other gates.*

It costs, including posts, only $1.25 to $1.50, and farmers can make them at even less than this—*they do not cost more than an ordinary pair of bars.*

Township rights for sale on terms very profitable to the purchaser. Farm rights for sale for $3.00 each. I have put them down to this low figure so that none need be without them, only be sure and examine this before purchasing of any other.

Any one wishing further particulars will please address the subscriber, all orders will receive prompt attention. Address,

O. S. KIMBALL,

Apr. 24, '67–tf. Osceola, Tioga Co., Pa.

HAND POWER LOOM.

[Patented 1865.]

ALL persons interested in the introduction of practical machinery into our country, are requested to investigate the merits of

HENDERSON'S HAND POWER LOOM.

This loom will do all kinds of hand weaving. It will weave jeans, blankets, plain cloth, satinet, kersey, flannel, seamless sack, double width blankets, or any kind of cotton, wool or flax cloth. It treads the treadles, throws the shuttle, lets off the web, and takes up the cloth. It makes the upper shed as the batten comes forward, and beats up the filling after the cross is made, making better cloth and better selvage than can be made in any other way.

Looms made to order and warranted. Apply at the shop on Water Street, sign "Loom Factory." LEWIS WETMORE.

Wellsboro, March 20, 1867–tf.

MUSIC! MUSIC.—The Tioga Cornet Band is now in good blowing order and prepared to furnish good music on all occasions for a reasonable compensation.

All communications should be addressed to the Leader and Secretary at Tioga, Pa.

F. H. ADAMS, Leader.
T. A. WICKHAM, Sec'y.

April 3, 1867–6m.

PLATED WARE—Cake baskets, card baskets, castors, sugar bowls, etc., at FOLEY'S.

THE largest assortment of Watches, Clocks, Jewelry and Plated Ware in Tioga county at [19dec66] FOLEY'S.

Drugs, Medicines, &c.

J. L. BELDEN,

BLOSSBURG, PA.

KEEPS constantly on hand a fine stock of Pure Drugs, Medicines, Chemicals, &c.,

WINES AND LIQUORS,

for Medicinal and Sacramental use; also all the popular Patent Medicines, Paints, Varnishes, Oils, &c., all kinds of brushes, Dye Colors, Dye Woods and Stuffs, fine Toilet Soaps, Perfumery, Pomades, Cosmetics, &c.,

STATIONERY, PENS, PENCILS, PAPER AND ENVELOPES,

Memorandum Books, Pass Books, &c., Potash in bulk at 15 cents per pound, Kerosene Oil, Lamp Oil, Turpentine, Benzine, &c.

Fresh Oatmeal and Pearl Barley at 10 cts per pound. I am sole agent in Blossburg for Dr. N. Weaver's Ext. Firewead, and warrant it to cure Scrofula, Salt Rheum, Scurvy, Pimples on the face, and all diseases arising from impure state of the Blood if used according to directions.

Particular attention given to compounding Physician's and other Prescriptions. I guarantee satisfaction, both in quality and price.

Remember the Store, opposite the new Coal Co's Store, Blossburg, Pa.

Aug. 15, 1866–tf. J. L. BELDEN.

Mather & Horton,

DEALERS IN

GROCERIES & PROVISIONS,

CROCKERY, HARDWARE,

WOOD & WILLOW-WARE,

YANKEE NOTIONS.

LAWRENCEVILLE, PENN'A.

Cash Paid for Produce. { C. B. MATHER, W. J. HORTON

Nov. 21, 1866–1y.

1866. FOR SALE. 1866.

BY

B. C. WICKHAM,

AT HIS NURSERY OF FRUIT AND ORNAMENTAL TREES, IN TIOGA:—

60,000 Apple Trees. 10,000 Pear Trees.

A good supply of PLUM, PEACH, CHERRY, and ORNAMENTAL TREES & SHRUBBERY.

The Fruit trees are composed of the choicest varieties, good, healthy, some of them large and in bearing. Any one wishing to get a supply will do well to call and see my stock before purchasing elsewhere. Delivered at the depot free of charge.

Tioga, Feb. 28, 1866–1y*

HARRAH'S NATIONAL GATE.

[Patented September 20th, 1864.]

ITS CLAIMS ARE:

1. The most common workman or a farmer can build it.
2. It is made of all sizes, and is perfectly adapted to all Gate purposes, whether for cattle-yard, farm, door-yard or garden.
3. It requires no hinges, and cannot be blown open nor shut.
4. It does not swag the post, and the Gate itself cannot sag.
5. Branchy stock cannot open it.
6. It cannot be driven against when open.
7. It is not obstructed by either rain, sleet or snow.
8. Being built without mortise or tenon, it costs but little more than a pair of good bars.
9. It is stronger than any other gate built of an equal amount of lumber, and its strength is equal upon both sides.
10. It is the cheapest, neatest, and most convenient and durable Gate in use.

During the fall of 1865, the National Gate has received the highest award at SEVEN STATE and some SEVENTY COUNTY FAIRS, and in competition with other Gates, it has taken the *FIRST PREMIUM* in every instance.

It challenges the whole list of Gates to a practical test, throughout all seasons.

The National Gate has received the unqualified approbation of all who have used it.

These Gates, including Posts, are built at a cost of $4 to $8, according to workmanship and material used. Their manufacture insures a profitable investment of capital, as they command a ready sale at from 50 to 100 per cent. profit; and it is perfectly safe to put them up at all times under a warrant, as *they have in no case failed to give the fullest satisfaction.*

J. P. BILES,
D. ANGELL,
A. ALBA.

Township and Farm Rights for sale in Tioga and Bradford Counties.

Applicants for purchase of Territory, send for Circular confining particulars.

Rights for average Farms are uniformly sold for $10 each, including printed drafts and specifications for building all sizes of both Farm and Entrance Gate, by the aid of which any one can construct them.

On receipt of $10, in all cases accompanied by a particular description of the land for which the right is desired, the appropriate Conveyance, drafts, &c., will be promptly forwarded.

Address, with stamp,

NATIONAL GATE CO.,

March 27, 1867–tf. Knoxville, Pa.

LATEST FASHIONS DEMAND

J. W. BRADLEY'S Celebrated Patent

DUPLEX ELLIPTIC

(OR DOUBLE SPRING)

SKIRT.

THEY will not bend or break like the single spring, but will preserve their perfect and graceful shape when three or four ordinary skirts will have been thrown aside as useless. The hoops are covered with double and twisted thread, and the bottom rods are not only double springs, but twice (or double) covered; preventing them from wearing out when dragging down stoops, stairs, &c.

The wonderful flexibility and great comfort and pleasure to any lady wearing the Duplex Elliptic skirt, will be experienced particularly in all crowded assemblies, operas, carriages, railroad cars, church pews, arm chairs, for promenade and house dress, as the skirt can be folded when in use to occupy a small place as easily and conveniently as a silk or muslin dress, an invaluable quality in crinoline, not found in any single spring skirt.

A lady having enjoyed the pleasure, comfort and great convenience of wearing the duplex elliptic steel spring skirt for a single day, will never afterwards willingly dispense with their use. For children, Misses and young ladies they are superior to all others.

The Duplex Elliptic is a great favorite with all ladies and is universally recommended by the fashion magazines, as the standard skirt of the fashionable world.

To enjoy the following inestimable advantages in crinoline, viz: superior quality, perfect manufacture, stylish shape and finish, flexibility, durability, comfort and economy, inquire for J. W. Bradley's Duplex Elliptic, or double spring skirt, and be sure you get the genuine article.

CAUTION.—To guard against imposition, be particular to notice that skirts offered as "duplex" have the red ink stamp, viz: "J. W. Bradley's Duplex Elliptic Steel Springs," upon the waistband—none others are genuine. Also notice that every hoop will admit a pin being passed through the center, thus revealing the two (or double) springs braided together therein, which is the secret of their flexibility and strength, and a combination not to be found in any other skirt.

For sale in all stores where first class skirts are sold throughout the United States and elsewhere. Manufactured by the sole owners of the patent,

WEBB, BRADLEY & CARY,

July3,3m. 97 Chambers & 79 & 81 Reade sts., N. Y.

FALL BROOK COAL.—The undersigned having make arrangements to furnish Coal by the TON or CAR LOAD, coarse or fine, solicits the patronage of the public.

ALSO—has constantly on hand, a large stock of CARRIAGE BOLTS, &c., at wholesale and retail. BLACKSMITHING of all kinds done in the best manner. S. M. GEER.

Tioga, Dec. 1, 1866–tf.

Rochester Trout Flies.

THE Subscriber is agent for the above celebrated Flies. Also a fine assortment of Leaders, Kinsey Hooks, Snells, Braided Silk, Sea Grass & Linen Lines, Trout Baskets, Fly Books, Gut, Fly Rods, Reels, &c., &c. Shop in rear of Wm. Roberts's Tin Shop.

LORAN A. SEARS.

Wellsboro, May 29, 1867.

FLOUR FROM CHOICE WHITE WHEAT, buckwheat flour, corn meal and feed, always on hand. Call at the Charleston Mill before buying your flour and feed. I can make it an object for you to buy. A. RUSSELL.

May 16, 1866–tf

New Spring Goods

just received at C. B. KELLEY'S.

April 1, 1867.

WHOLESALE DRUG STORE.

CORNING, N. Y.

DRUGS AND MEDICINES, PAINTS AND OILS,

THADDEUS DAVIDS' INKS, CONCENTRATED MEDICINES, CINNATI WINES AND BRANDY, WHITE-WASH LIME,

KEROSENE LAMPS, PATENT MEDICINES, PETROLEUM OIL, ROCHESTER PERFUMERY

AND FLAVORING EXTRACTS, WALL PAPER, WINDOW GLASS, AND DYE COLORS,

Sold at Wholesale Prices. Buyers are requested to call and get quotations before going further East.

W. D. TERBELL & CO.

Corning, N. Y., Jan. 1, 1867–1y

PHOTOGRAPHIC.

E. & H. T. ANTHONY & CO.,

Manufacturers of Photographic Materials,

WHOLESALE AND RETAIL,

501 BROADWAY, N. Y.

In addition to our main business of Photographic Materials we are Headquarters for the following, viz:

Stereoscopes & Stereoscopic Views

Of American and Foreign Cities and Landscapes, Groups, Statuary, etc.

Stereoscopic Views of the War,

From negatives made in the various campaigns and forming a complete Photographic history of the great contest.

Stereoscopic Views on Glass.

Adapted for either Magic Lanterns or the Stereoscope. Our Catalogue will be sent to any address on receipt of Stamp.

Photographic Albums.

We manufacture more largely than any other house, about 200 varieties from 50 cents to $50 each. Our ALBUMS have the reputation of being superior in beauty and durability to all others.

Card Photographs of Generals, Statesmen, Actors, etc., etc.

Our Catalogue embraces over FIVE THOUSAND different subjects, including reproductions of the most celebrated Engravings, Paintings, Statues, etc. Catalogues sent on receipt of stamp.

Photographers and others ordering goods C. O. D., will please remit 25 per cent. of the amount with their order. The prices and quality of our goods cannot fail to satisfy. Jan. 2, 1867–9m.

Tioga Marble Works.

THE undersigned are now prepared to execute all orders for Tomb Stones and Monuments of either

ITALIAN OR RUTLAND MARBLE,

of the latest style and approved workmanship, and with dispatch.

We keep constantly on hand both kinds of Marble and will be able to suit all who may favor us with their orders, on as reasonable terms as can be obtained in the country.

Stones discolored with rust and dirt cleaned and made to look as good as new.

WILCOX & WHITNEY.

Tioga, May 22, 1867–tf.

To the Farmers of Tioga County.

I AM now building at my manufactory, in Lawrenceville, a superior

FANNING MILL,

which possesses the following advantages over all other mills:

1. It separates oats, rat litter, and foul seeds, and chess and cockle, from wheat.
2. It cleans flax seed, takes out yellow seed, and all other seeds, perfectly.
3. It cleans timothy seed.
4. It does all other separating required of a mill.

This mill is built of the best and most durable timber, in good style, and is sold cheap for cash, or produce.

I will fit a patent stove, for separating oats from wheat, to other mills, on reasonable terms.

J. H. MATHER.

Lawrenceville, October 10, 1866–tf

WALKER & LATHROP,

DEALERS IN

HARDWARE, IRON, STEEL, NAILS,

STOVES, TIN-WARE,

BELTING, SAWS, CUTLERY,

WATER LIME,

AGRICULTURAL IMPLEMENTS,

Carriage and Harness Trimmings,

HARNESSES, SADDLES, &c.

Corning, N. Y., Jan. 2, 1867–1y.

REMINGTONS' FIRE ARMS.

SOLD BY THE TRADE GENERALLY

LIBERAL DISCOUNT TO DEALERS

200,000 FURNISHED THE U. S. GOVERNMENT.

Army Revolver, ...44-100 in. Calibre
Navy Revolver, ...36-100 in. Calibre
Belt Revolver, ... Navy size Calibre
Police Revolver, ... Navy size Calibre
New Pocket Revolver, ...31-100 in. Calibre
Pocket Revolver, (Rider's pt.) 31-100 in. Calibre
Repeating Pistol, (Elliott pt.) No 22 & 32 Cart'ge
Vest Pocket Pistol, No 22, 30, 32 & 41 Cartridge
Gun Cane..... No 22 & 32 Cartridge
Breech Loading Rifle, (Beals') No 32 & 38 "
Revolving Rifle, ...36 & 44-100 in Calibre

E. REMINGTON & SONS.

PRINCIPAL AGENTS.

Moore & Nichols, New York; Wm Read & Son, Boston; Jos C Grubb & Co, Philadelphia; Pomeroy & Trimble, Baltimore; Henry Folsom & Co, New Orleans; Johnson, Spencer & Co, Chicago; L M Rumsey & Co, St. Louis; Albert E Crane, San Francisco. Feb 20, 1867.–5m.

P. NEWELL, DENTIST, MANSFIELD, Pa., grateful for the very liberal patronage heretofore received, will continue so as to perform all dental operations, as to merit the rapidly increasing professional demands now engaged. All operations in all departments of the profession executed in the best possible manner. All new, useful inventions and improvements adopted. The highest good of his patrons the ultimatum of his ambition. Dec. 5, '66–tf

ROY'S CHOLERA DROPS

CURES COLIC,
CURES DYSETERY,
CURES CHOLERA MORBUS,
CURES CHRONIC DIARRHEA,

CURES all Bowel Complaints, but does not cure anything else. This medicine is no cure-all: it has the confidence of every body, for it is never known to fail: it should be kept on hand by every family. Sold by dealers in medicine at fifty cents per bottle. For sale in Wellsborough at Roy's Drug Store.

NOTICE.—Notice is hereby given that Robert Custard, Senior, has been placed in charge of tract No. 1500, and those parts of tract No. 1589, in the vicinity of Babb's creek, belonging to the heirs of Luke W. Morris; and all persons are forbid trespassing thereon, under penalty of prosecution.

ELLISTON P. MORRIS,
865 Market Street, Philadelphia.

Feb. 27. 1867–6m*

MUSICAL INSTRUMENTS.—J. B. Shakspear, dealer in Decker & Brother! and Haines & Brothers pianos, Mason & Hamlin cabinet organs, Trent, Linsey & Co. melodeons, and the B. Shoninger melodeons. Room over J. R. Bowen's store. Sept. 12, 1866.

LINES OF TRAVEL.

ERIE RAILWAY.

On and after Monday, April, 29, 1867, trains will leave Corning at the following hours:

WESTWARD BOUND.

12:28 a. m., Express Mail, Sundays excepted, for Buffalo, Salamanca, and Dunkirk, connecting with trains for the West.

6:44 a m Night Express, Sundays excepted, for Buffalo, Salamanca, and Dunkirk, making direct connection with trains of the Atlantic & Great Western, Lake Shore, and Grand Trunk Railways, for all points West.

7:07 a. m., Night Express, Daily, for Buffalo, Salamanca, Dunkirk and the West, connecting as above

7:15 a. m., Night Express, Sundays excepted, for Rochester and Buffalo, via Avon.

10:32 a. m., Mail Train, Sundays excepted, for Rochester and Buffalo, via Avon.

2:15 p. m. Baltimore Express, Sundays excepted, for Rochester and Buffalo, via Avon.

7:03 p. m., Day Express, Sundays excepted, for Buffalo, connecting with the Lake Shore and Grand Trunk Railways for points west and south.

7:10 p m Day Express, Sundays excepted, for Rochester

5:40 p. m., Emigrant train, Daily, for the West.

12:23 a. m. Express Mail, Sundays excepted, for Buffalo, Salamanca and Dunkirk, connecting with trains for the West.

12.50 p m Way Freight, Sundays excepted.

EASTWARD BOUND.

12:10 a. m., Night Express, Daily, connecting at Greycourt for Warwick, and at New York with afternoon trains and steamers for Bostonand New England Cities.

4:01 a. m., Cincinnati Express, Mondays excepted, connecting at Elmira for Harrisburg, Philadelphia, and the South; at Owego for Ithaca; at Binghamton for Syracuse; at Great Bend for Scranton, Philadelphia, and Trenton; at Lackawaxen for Hawley, and at Greycourt for Newburg and Warwick.

10:15 a m Accommodation Train daily, connecting at Elmira for Canandaigua.

10:48 a. m., Day Express, Sundays excepted, connecting at Elmira for Canandaigua, at Binghamton for Syracuse, at Great Bend for Scranton, at Lackawaxen for Hawley, and at Jersey City with midnight Express Train of New Jersey Railroad for Philadelphia, Baltimore and Washington.

3:12 p. m., Baltimore Express, Sundays excepted

4:35 p.m., New York and Baltimore Mail, Sundays excepted, connecting at Elmira for Harrisburg, Philadelphia, and South.

7.07 p m Lightning Express, Sundays excepted, connecting at Jersey City with morning express trains of New Jersey Railroad for Baltimore and Washington and at New York with morning express trains for Boston and the East.

12:30 p. m. way Freight, Sundays excepted.

WM. R. BARR, Gen'l Pass. Agent. H. RIDDLE, Gen'l Sup't

Northern Central R. R.

TRAINS FOR THE NORTH.

Trains for