HOME MATTERS.

WEDNESDAY, JULY 3, 1867.

New Advertisements.

Ho, Farmers—J. R. Weeks.
Admininistrators Notice—Reuben Morse.
Boot and Shoe Makers—Harkness & Riley.
Surgical and Mechanical Dentist—A. B. Eastman.
Ayer's Cathartic Pills.
To the Farmers of Tioga County—Purple & Kamball.
Estray—William Stevens.
For Sale—Wood's Photograph Gallery.
New Dry Goods Store—Toles & Barker.
Quarterly Report—First National Bank.

New-York Markets.—The following wholesale prices for Produce ruled on Friday, June 21st:
Flour—$6,80@$14 25—Wheat(Spring)$2,00, Winter—Corn—$1,10—Oats—82c—Barley—$1,15—Clover Seed—per lb 12c—Timothy per bush.—$3,00—Eggs—20c—Dried Apples—10c—Butter—23@25c—Cheese—14@16c—Mess Pork—11c—Hams—12@20c—Lard—13c—Hops—30@60c.

Legal Blanks!—We have lately printed a lot of Statements and Confessions, Common Counts Declarations, Bond and Application for Guardians, and a full assortment of Blanks for Justices, Constables, and Collectors.

Dep. Collector HUNT will be in this village on the 9th and 10th insts., to receive the U. S. Annual taxes.

THE ACADEMY.—The Anniversary Exercises are held to-day (Wednesday) in the Academy Chapel, commencing at 9 A. M.

PIC-NIC.—The little folks of the District School had a pic-nic excursion on Saturday. The occasion was one of great enjoyment to the little folks and teachers.

Mr. A. J. Roblyer writes us from Lee County, Iowa, that the wheat and corn crops promise abundance. He says that the season is the latest on record in that region.

By the General Appropriation bill of the last session the pay of Associate Judges in this State is $5 per day of service up to 50 days. Beyond that number of days the pay is three dollars.

BODINE'S Steam Mill is doing a big stroke of business nowadays. It turns out upward of 10,000 feet of handsome lumber per diem, and on the 25th the sawyers scored 3,200 feet in two hours. One saw, only, is used.

STRAWBERRIES.—We are obliged to Mr. Wm. Carroll, for a package of large and luscious Strawberries, raised by him in the garden of W. B. Clymer, Esq., of this village. For size and lusciousness they could not easily be beaten.

Williamsport has a new steam Fire Engine. At a late trial it forced water through 1000 feet of hose and through an 1¼ inch nozzle to the height of 170 feet! The good people of Williamsport may prepare for more damage by water than by fire.

We have received a neat quarto of 16 pages entitled *The Educator*, published at Williamsport, Pa. From a cursory glance over its pages we can confidently recommend it to teachers and parent as a capital aid to educators. It is published monthly at $1. per year.

The *Clinton Republican* has been enlarged to an eight-column paper, presenting the same printed surface as the *Agitator*. We are glad to note this evidence of prosperity, and trust the Republicans of Clinton will extend to the Proprietors a generous patronage. They have now a first-class organ of Republican sentiment.

A poor woman in Binghamton was arrested by a Rev. Mr. Sparks for violating the Sabbath by setting out some tomato plants.—*Exchange.*

We pass the poor woman over to Brothers Jones of the *Vidette* and Bowman of the *Republican*. Crucify her! Crucify her!

An article entitled "Herod in the Family," with comments, will appear next week. It was intended for this number, but by inadvertence got mixed with inside copy and was not discovered until too late for either side of the sheet. It is a timely article, and while it will not mince matters with the guilty, will bring to the light one of the most inconceivable crimes of the age.

CHEESE FACTORIES.—These institutions appear to be in the height of the season. The Whitneyville Factory is now receiving about 5000 pounds of milk per day, from which not less than 500 lbs. of cheese are daily realized. The Stony Fork Factory is receiving about 5000 lbs. of milk per day, and the quantity is increasing. We are unable to report the receipts at the Round Top and Wheeler Hill Factories. The proprietors of the latter factories would confer a great favor upon the public if they would send in the information.

S. OF T.—The quarterly election for officers of the Wellsboro Division, No. 265, S. of T., took place Wednesday evening, 26th inst., and resulted as follows:

W. P.—J. B. Niles; W. A.—William Riley; T.—Benj. Seeley; Chaplain.—Rev. J. F. Calkins; R. S.—Thomas Allen; A. R. S.—W. W. Webb; F. S.—G. W. Merrick; C.—O. F. Ellis; A. C.—C. G. Guernsey; I. S.—W. Ballard; O. S.—A. B. Root.

Contrary to the anxious fears of the enemies of Temperance reform, the Division is in a flourishing condition, and more firmly resolved to put down the destroyer than ever.

HOOKER, of the Troy *Gazette*, saw a vat designed for a cheese factory pass through Troy the other day. He wonders if it did not preach a sermon on economy to the farmers of Bradford. If Hooker will come this way, we will take him to see four Cheese Factories within a radius of five miles of Wellsboro, one of them turning out half a ton of cheese per day, and the others from 400 to 700 pounds each. per day.—Keep punching your former friends, Hooker, and give them no rest until they recognize their best interests in association of capital. Real Estate has appreciated twenty per *cent.* in this region since the erection of these Factories.

STATE NORMAL SCHOOL.—We have received the Catalogue and Circular of the State Normal School at Mansfield, for the School year ending 1867. The exhibit is very gratifying, and shows that, under its present management, the School is in a most prosperous condition.—The whole number of names registered in the Normal and Model Schools is 405. The total cost per year to each student, including Board, rooms, tuition, Book-rent, Fuel, lights and Washing, is $161.60, no extras charged. This is believed to be as cheap as any self-sustaining institution can afford. The building is now furnished with the most approved style of furniture, and a Gymnasium with valuable apparatus has been added within the past year. The Trustees state that more room is needed to accommodate the growing patronage of the School. We share the hope that the way for making the needed additions may be provided soon. The high position which this School maintains among Normal Schools ought to commend it to the liberal patronage of the Commonwealth. This Normal District ought to furnish 800 scholars; and were the accommodations extended no doubt it would.

SCHOOL BOOKS—NATIONAL SERIES.—The great and increasing competition in School Books must be regarded as indicative of educational progress, whether every candidate for public favor be an improvement on its predecessor or not. If the country is flooded with "new series," we may take consolation in the fact that in a country where free schools do not exist there is no such flooding of the market.

We have critically examined a series of School Books entitled "THE NATIONAL SERIES," comprising elementary and pronouncing Speller, primer and five readers, and elementary and advanced Geographies.

Spellers.—The Elementary Speller is excellent in syllabication and graduation. We notice another and capital feature—the reproduction of the reading lessons in Script type, thus indirectly teaching writing and spelling at one and the same time. The advanced pronouncing Speller is a happy instance of adaptation of means to ends. Not only are the rules of orthography and pronunciation clearly presented, but the proper use of particles is taught by examples. In the close of the book is a table of prepositions with their use in connection with idioms of the language.

Readers.—The series starts with a beautifully illustrated primer. The lessons are alliterative, thus giving the pupil ample opportunity to acquire the several initial sounds of every letter in the alphabet. The First Reader takes up the work where the primer drops it and rises by successive steps to the Second Reader. Among the new features we note the fine classification of words into families, and this by a system so natural that the pupil is carried forward in a knowledge of Syntax and Prosody. The selections in the Second Reader are capital. The pupil cannot avoid acquiring an interest in the lesson unless utterly unteachable. The Third Reader is a Dictionary and Reader combined, taking up the work where the second ended and rising gradually and naturally to the next in the series. The selections are very fine—such fine poems as the "Old Oaken Bucket," being liberally sprinkled throughout its pages. The Fourth and Fifth Readers may be commended as rare compilations of the best modern composition, both prose and poetry being of the highest order. These books would ornament any center table as books of elegant extracts. The entire series is bound in morocco of the best quality, and beautifully printed.

Geographies.—There are five of of these, "beginning at the beginning," and rising to the summit of geographical knowledge. The primary books of which there are three, are on the object plan of teaching. One fine feature of the series is that Physical Geography, Climatology, Zoology, Geology and Mineralogy are taught in the same lesson. The pupil is as well acquainted with the topography and resources of every country as with its position on the globe. A completer repertory of useful knowledge we do not remember to have seen anywhere. The series is valuable as showing the wonderful progress of the country in the means of education, and the projectors of the series, as well as the publishers, are entitled to the gratitude of every friend of free schools. The adoption of this National Series would, we verily believe, vastly benefit parents, pupils, and teachers, everywhere, by flinging wide the avenues of knowledge to the humblest comprehension.

Norman Strait, Esq., of Osceola, is the Agent for the introduction of these excellent books in Tioga County.

LIBERTY IMPROVEMENTS.—Mr. G. R. Sheffer writes us under date of June 20, the following, touching progress and improvement in Liberty:

"We have 2 first class Hotels, 4 dry good stores, 1 grocery and drug store, 1 boot and shoe store, 2 boot and shoe shops, 1 harness and saddler shop, 1 wagon and carriage shop, 2 cabinet shops, 2 blacksmith shops, 1 woolen factory, 1 photograph gallery, 1 watch and clock maker's shop, 1 milliner shop, 3 doctors' offices, 1 justice's office, 1 steam saw mill, 1 tannery, 1 graded school house, 2 churches, 25 dwelling houses, and two storehouses, 40x50 ft. three stories high, just erected, and will soon be finished. There is to be an M. E. Church and two dwelling houses built in the course of the summer which will add very much to the improvements of our village. The citizens of our village, are bound to make the place, in appearance, as fine as any other of its size, in the county. Business is as prosperous as it is in any other village of equal size in the county, and the day is not far distant when we shall apply to the proper authorities to be incorporated into a Borough. In the above enumeration of buildings, I inadvertently omitted our prosperous 'Odd Fellows Hall,' which proves to be quite a help in the way of teaching erring humanity to walk in the paths of Friendship, Love, and Truth. The order of Odd Fellows, was reorganized on the 1st of last October, with a membership of about five persons, and at this date, the Lodge numbers some fifty members, and among the number, are men of the highest standing in the township. The citizens of Liberty, with united voices take for their motto, 'onward in the improvement of their farms, stock, houses, churches, schools, and in short, in everything that will make mankind intelligent, social and happy.'"

[For the Agitator.]

History of Sullivan Township.

Sullivan is one of the most easterly townships in the county. It was named in honor of General Sullivan.

A little over sixty years ago, it was a complete wilderness, whose inmost recesses had never been penetrated by a white man.

The first settlers—who (principally from Vermont, and thinking they must settle where there was white sand-stone, chose a place on the Armenia Mountains, at what is now called "Mackintosh Settlement," in Ward township, that part having since been taken from Sullivan.

These early settlers soon became discouraged at the barrenness of the soil in their locality, and concluded to come down into the valley. They selected their homes a few miles apart, just as their taste or fancy dictated. They erected their rude log houses,—very many of them,—with no other tools than the axe and the saw. They subsisted principally by fishing and hunting for several years. The rifle was their constant companion; and truly, indeed, was it needed, for the forest was infested by numberless wolves, bears and panthers.

In my next I will give you the names of these early settlers, and some of their most daring adventures.

BRITOMARTIS.

Trespassing.

Recently, certain individuals living in the immediate vicinity of the farm purchased by the county officers for Poorhouse purposes have been making themselves altogether too plenty in its meadows in search after strawberries.

Such persons should bear in mind that, every time they go upon the enclosures of their neighbors without license by the individuals or corporate bodies, they are committing a *trespass* and for every such *trespass* they are liable in damages to the owners or custodians of the premises. All persons are warned that the tramping down of grass on the possessions of the county will not be permitted for any purpose.

Hereafter any one found in the fields of the Poorhouse farm doing damage to its crops of any kind will be severely punished for their disobedience of the law. Persons who want strawberries should grow them upon their own farms and when grown should *pick* them from their *own land* in preference to their *neighbors.* All who do not *cultivate* or *permit* this kind of fruit to grow should *buy* it just as they do any other article which they want but do not raise.

By order of the Commissioners.

June 28, 1867.

GOSSIP.—What means our friend "H" when he asks us—"Why is it easier to do wrong than to do right?" We do not regard that as the rule. Much depends upon education and circumstances. When natural depravity is deepened by education and example the worse assumes the garb of the better reason. But when education and example are made corrective of natural depravity, to do right is easier than to do wrong.—Our friend has some doubt in his mind to be resolved, perhaps; as, for instance, that it is hardly consistent for the Creator to require the creature to do that, which, from his nature and constitution, is more difficult to do than what is prohibited, under penalties. Few men are so morally inverted as to choose the evil rather than the good. Were the major portion of mankind so viciously inclined, Crime would rule supreme, and life and property would become valueless.—Some natures tend to excesses, yet are morally so strong that they continually restrain themselves and overcome evil inclinations. Perhaps these are greater conquerors than Alexander or Napoleon, Grant, Sherman, and Sheridan. Our view of the human duty makes it the bounden duty of every man to do right at all times, without regard to personal consequences. It is never right, and seldom excusable, to do evil that good may come. And any man who winks at evil, either from indolence or personal fear, is a worthless citizen, and deserves the major condemnation.

—June—ever suggestive of pic-nics, and trouting, famed for its bland and balmy winds, pure skies and singing birds, has passed away into the great company of translated Junes. Its first days were dreamy and delicious, with an atmosphere suggestive of transparent crystal; but its latter days were veiled in August mists, and its skies lowered with unfallen, drizzling April showers. Meanwhile things grew with race-horse speed. The cabbages spread themselves and the black bugs reveled at their expense. The beans shot up, carrying a load of mud high above the surface. The cucumbers lifted up the superincumbent crust, and the yellow bugs pitched in, and won. The tomatoes struggled briefly with adverse weather and finally came off victor; and the bugs rallied to put them down, and failed.—The grass and the grain flourished amazingly and unscathed by bugs. All in all one may live a dozen summers and not see the equal of the month just past for sturdy growth in the vegetable kingdom.

Local Trade.

DRY GOODS.—Take a look into Toles & Barker's new Store, No. 5, Union Block, and see the New Goods. They are constantly receiving additions to their stock, and will be undersold by none. See advertisement.

BRING IN YOUR BINDING.—Persons having Magazines, Family Bibles or Pamphlets to be bound or rebound, will please bring them in before July 15. Specimens of styles may be seen at the Wellsboro Book Store.
July 3, 2w. HUGH YOUNG.

WELL DONE!—Three men, who have been totally blind for several years, were restored to sight yesterday at the Eye and Ear Institute, by means of surgical operations, performed by Dr. Up De Graff.—*Elmira Daily Advertiser.*

MARRIAGES.

LOVE—STEELE—In Delmar, July 1st, 1867, at the residence of the bride's father, Mr. James Steele, by Rev. Mr. Smith, Mr. Eli Love of Morris, and Miss Sarah E. Steele of Delmar.

STEELE—FOSS—In Wellsboro, July 1, 1867, at the Hotel of Mr. E. Fellows, by Rev. W. Statham, Mr. Robert H. Steele, and Miss Lenora Foss, all of Delmar.

LEILLIBIGE—STEELE—Also, at the same time and place, by Rev. W. Statham, Mr. Lowell L. Leillibige of Port Allegany, Pa., and Miss Jennie E. Steele of Delmar.

[We congratulate Mr. & Mrs. James Steele, parents of three of the parties wedded upon this remarkable increase of family by triplets in their old age. Their liberal remembrance of the printer entitles the wedded parties to long and happy lives. It is seldom that we chronicle so many auspicious beginnings in a single day. ED.]

BUTLER—FOSS—In Wellsboro, July 1, 1867, at the Hotel of Mr. E. Fellows, by Rev. W. Statham, Mr. Charles Butler, and Miss Ada V. Foss, all of Delmar.

FINCH—FRANKLIN—In Charleston, at the parsonage, June 23, 1867, by Rev. Charles Weeks, Mr. Charles B. Finch and Miss Rosa H. Franklin, both of Covington.

DEATHS.

SWEET—In Richmond, June 18th, 1867, of typhoid fever, Silvia, wife of Virgilious H. Sweet, aged 53 years.

OGDEN—In Ackley, Harden Co., Iowa, June 4, ult., Benjamin Ogden, late of Tioga County, aged about 52 years.

SPECIAL NOTICES.

COLGATE & CO.'S GERMAN ERASIVE SOAP Is manufactured from PURE MATERIALS, and may be considered the STANDARD OF EXCELLENCE. For sale by all Grocers. 22may67-1y.

HELMBOLD'S FLUID EXTRACT BUCHU

IS a certain cure for diseases of the BLADDER, KIDNEYS, GRAVEL, DROPSY, FEMALE COMPLAINTS, GENERAL DEBILITY, and all diseases of the URINARY ORGANS, whether existing in MALE OR FEMALE, from whatever cause originating and no matter of HOW LONG STANDING.

Diseases of these organs require the use of a diuretic.

If no treatment is submitted to, Consumption or Insanity may ensue. Our Flesh and Blood are supported from these sources, and the

HEALTH AND HAPPINESS

and that of Posterity, depends upon prompt use of a reliable remedy.

HELMBOLD'S EXTRACT BUCHU,

Established upwards of 18 years, prepared by

H. T. HELMBOLD, DRUGGIST,
594 Broadway, New York, and
feb27-1y. 104 South 10th St., Philadelphia, Pa.

HELMBOLD'S FLUID EXTRACT BUCHU is pleasant in taste and odor, free from all injurious properties, and immediate in its action. feb27-1y.

HELMBOLD'S EXTRACT BUCHU gives health and vigor to the frame and bloom to the pallid cheek. Debility is accompanied by many alarming symptoms, and if no treatment is submitted to, consumption, insanity, or epileptic fits ensue. feb27-1y.

TO CONSUMPTIVES.

The advertiser having been restored to health in a few weeks by a very simple remedy, after having suffered for several years with a severe lung affection, and that dread disease, Consumption—is anxious to make known to his fellow-sufferers the means of cure.

To all who desire it, he will send a copy of the prescription used (free of charge), with the directions for preparing and using the same, which they will find a sure cure for Consumption, Asthma, Bronchitis, Coughs, Colds, and all Throat and Lung Affections. The only object of the advertiser in sending the Prescription is to benefit the afflicted, and spread information which he conceives to be invaluable, and he hopes every sufferer will try his remedy, as it will cost them nothing, and may prove a blessing. Parties wishing the prescription, FREE, by return mail, will please address
REV. EDWARD A. WILSON,
22may67-1y. Williamsburg, Kings Co., N. Y.
DR. JOHN A. ROY Agent, Wellsboro, Pa.

FOR NON-RETENTION or INCONTINENCE of Urine, irritation, inflammation, or ulceration of the bladder, or kidneys, diseases of the prostrate glands, stone in the bladder, calculus, gravel or brick dust deposits, and all diseases of the bladder, kidneys and dropsical swellings, USE HELMBOLD'S FLUID EXTRACT BUCHU. feb27.

ENFEEBLED AND DELICATE CONSTITUTIONS, of both sexes, use HELMBOLD'S EXTRACT BUCHU. It will give brisk and energetic feelings, and enable you to sleep well. feb27-1y.

TAKE NO MORE UNPLEASANT AND UNSAFE REMEDIES for unpleasant and dangerous diseases. Use Helmbold's Extract Buchu and Improved Rose Wash. feb27-1y.

ERRORS OF YOUTH.

A Gentleman who suffered for years from Nervous Debility, Premature Decay, and all the effects of youthful indiscretion, will, for the sake of suffering humanity, send free to all who need it, the recipe and directions for making the simple remedy by which he was cured. Sufferers wishing to profit by the advertiser's experience, can do so by addressing, in perfect confidence, JOHN B. OGDEN,
22may67-1y. 42 Cedar Street, New York.

THE GLORY OF MAN IS STRENGTH.—Therefore the nervous and debilitated should immediately use HELMBOLD'S EXTRACT BUCHU. feb-27ly.

HELMBOLD'S EXTRACT BUCHU and IMPROVED ROSE WASH cures secret and delicate disorders in all their stages, at little expense, little or no change in diet, no inconvenience and no exposure. It is pleasant in taste and odor, immediate in its action, and free from all injurious properties. feb27-1y.

MANHOOD AND YOUTHFUL VIGOR are regained by HELMBOLD'S EXTRACT BUCHU. feb27-1y.

Are You Afflicted with a Cough or a Cold?
ARE YOU PREDISPOSED TO CONSUMPTION?
Are the Lives of Your Children in Jeopardy from Sudden and Repeated Attacks of Croup? If so, Purchase a Box of
BLADES' EUPHONIAL
LUBRICATORS!!
The People's Most Sure and Effectual Remedy for Coughs, Colds, Croup, Catarrh, Asthma, Bronchitis, Diptheria, and all Pulmonary Diseases.

THE LUBRICATOR is a medicinal preparation in the form of a Lozenge, which, of all modes, is the most pleasant and convenient. They contain no deleterious ingredient, and are warranted to be always safe, even for the weakest and most sensitive stomach. In Croup they give IMMEDIATE RELIEF. For Coughs and Colds they are invaluable. For Catarrh, Asthma and Bronchitis they have no equal in the market, (vide Certificates accompanying each box.) Diptheria, that dreaded and desolating disease, they control wonderfully and almost immediately.

No Public Speaker, Singer or Teacher, should be without them, as they remove hoarseness and strengthen and clear the voice.

Always use them in time, and if the symptoms are severe use very freely.
J. H. BLADES & CO., Prop'rs,
Elmira, N. Y.
FOR SALE BY ALL DRUGGISTS.
Price 25 Cents Per Box.
Dec. 12, 1866-1y.

SHATTERED CONSTITUTIONS RESTORED by HELMBOLD'S EXTRACT BUCHU. feb27-1y.

HELMBOLD'S CONCENTRATED EXTRACT BUCHU IS THE GREAT DIURETIC.
HELMBOLD'S CONCENTRATED EXTRACT SARSAPARILLA IS THE GREAT BLOOD PURIFIER.
Both are prepared according to rules of Pharmacy and Chemistry, and are the most active that can be made. feb27-1y.

Administrator's Notice.

THE undersigned having been appointed Administrator of the estate of A. J. Sawyer, late of Farmington, dec'd, hereby gives notice to all parties owing debts to said estate to settle the same with him, and all having claims against the said estate to present the same to him without delay.
JNO. L. MITCHELL, Adm'r &c.
Wellsboro, June 12, 1867-6w.

BEACH & WILLIAMS.

ATTORNEYS AT LAW. Office on Main Street, next door to Harden's Store.
C. G. WILLIAMS. C. W. BEACH.
Wellsboro, June 5, 1867-tf.

ALL GOODS

at a great bargain at C. B. KELLY'S.
April 1, 1867.

NORMAN STRAIT,

AGENT for the National Series of Standard School Books; published by A. S. Barnes & Co. 111 & 113 William, corner of John Street, N. Y., keeps constantly a full supply. All orders promptly filled. Call on or address by mail, N. STRAIT.
Osceola, Pa., June 19, 1867-1y.

BULLARD & TRUMAN

HAVE returned from New York and take pleasure in announcing to the trading public that they have now on hand their

SUMMER GOODS,

which they will sell cheap for cash. The Ladies will find it to their advantage to call and see our splendid stock of

DRESS GOODS & TRIMMINGS.

MOHAIR MELANGES, double fold 4s. pr yd.
ALPACAS, double fold, cheap,
" single fold, cheap,

ORGANDIES, PERCALES, WOOL DELAINES, LAWNS, COMMON DELAINES.

IN

SACKINGS

we cannot be beat. Also

SACK BUTTONS, in variety,

SUMMER SHAWLS, BALMORAL SKIRTS,

We have a splendid assortment of

WHITE GOODS, SWISS MUSLINS, BOOK MUSLINS, NAINSOOKS, &C., &C.

LINENS we have in abundance. TABLE LINENS, IRISH LINENS, &c., &c.

A beautiful assortment of

LACE CURTAINS,

and our usually nice, assorted stock of DOMESTICS, we have received, and are prepared to give our customers the advantages of a decline in prices on that line of goods.

OUR CLOTH STOCK

is in good order and we still make it our aim to suit our customers, as well in quality as in fit of Clothing.

OUR HAT STOCK

we may well be proud of, as we try to keep a good stock, both in quality, style and price.

OUR SHOE STOCK

we have gained a reputation in, for keeping the best in the county, and have all the styles from smallest to largest.

OUR HARDWARE STOCK

we will sell off at cost as we are running out of that line of goods.

CROCKERY

selling off at cost as we are running out of that line of goods.

Call and see us before purchasing elsewhere as we are convinced and think we can convince customers that we are selling good goods at cheap prices.

Call and see our Goods. You shall be used well whether you buy or not.
O. BULLARD,
A. A. TRUMAN.
Wellsboro, May 22, 1867.

THE BAZAAR!

ONE Door below Wm. Roberts' Hardware Store, is the very

PLACE YOU LONG HAVE SOUGHT

to purchase

SILVER-PLATED WARE,

such as

TEA SETTS, TETE-A-TETE SETTS, BUTTER DISHES, CASTORS, CAKE BASKETS,

FRUIT BASKETS, NAPKIN RINGS, CARD TRAYS, SILVER SPOONS, PLATED FORKS, &c., &c.

Also

BRONZE ORNAMENTS, BRACKETS, LAMPS, WATCHES, CLOCKS, JEWELRY, & FANCY GOODS

of all descriptions in his line of business.
Wellsboro, May 8, 1867-tf. A. FOLEY.

WELLSBORO FOUNDRY AND MACHINE SHOP.

THE subscribers having procured additional machinery are now ready to furnish to order all sorts of

CASTINGS,

SUCH AS

PLOWS, CULTIVATORS, FIELD ROLLERS, MILL GEARING, SLEIGH SHOES, WOOD SAWING MACHINES, &c., &c., &c.

We have also a

WOODWORTH PLANER,

for custom and job work. We are also prepared to do

SLITTING & SCROLL SAWING

to order.

Having a first-class screw-cutting Lathe, we are prepared to make

CHEESE PRESS SCREWS,

to order. Builders of Cheese Factories are requested to examine our work. We manufacture the

Champion Plow,

one of the finest implements in the market.

Cash paid for OLD IRON.
CHARLES WILLIAMS,
F. L. SEARS.
Wellsboro, May 15, 1867-tf.

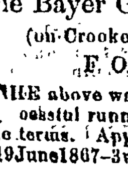

J. STICKLIN,
Chairmaker, Turner, and Furniture Dealer.

SALE ROOM, opposite Dartt's Wagon Shop, Main Street. FACTORY in Sears & Williams Foundry, second story.
Orders promptly filled and satisfaction guaranteed. Fancy Turning done to order.
Wellsboro, June 12, 1867. J. STICKLIN.

The Bayer Grist & Gang Sawmills,
(on Crooked Creek, near Tioga, Pa.)
FOR SALE!

THE above water Mills in complete and successful running order, will be sold on favorable terms. Apply to E. BAYER,
19June1867-3w. Tioga, Pa.

NEW SPRING GOODS!

AT THE COMPANY STORE

IN BLOSSBURG, PA.

WE have just received a new and well selected stock of Goods adapted to the spring trade, and are prepared to offer a BETTER assortment and

BETTER BARGAINS,

than any other Store in Tioga or adjoining counties.

Our experience has taught us to buy

GOOD GOODS,

and no others, thereby gain and hold the confidence of our customers. They are sure of getting *GOOD GOODS*, and for *LESS MONEY* than they can get them elsewhere, and this is why the

COMPANY STORE

is constantly thronged with customers while other Merchants cry hard times.

We keep constantly on hand a large stock of

DRY GOODS,

GROCERIES, CROCKERY, HARDWARE, WOODEN WARE, IRON, NAILS, NAIL RODS, HORSE SHOES,

and almost everything for Farmers or Mechanics use. We also keep a fine assortment of

FURNITURE, CARPETS, BOOTS AND SHOES, HATS AND CAPS, FLOUR AND FEED, CORN MEAL, PORK AND FISH OF ALL KINDS.

SALT,

both coarse and fine, by the barrel, sack and box, constantly on hand. In short almost everything usually kept in a country Store, may be found at the

COMPANY STORE.

Our stock is new and complete, just what the people want. We invite an examination of our

GOODS & PRICES

before buying elsewhere. We take pleasure in showing Goods, and still more in giving our prices. For, with the fine Stock we are enabled to show, and prices so

EXTREMELY LOW,

we feel sure of success.

Any goods that we sell that are not as represented can be returned and the money will be refunded.

We make no unnecessary display of Goods upon the sidewalks; our Goods are in the house, neat, clean and tidy, and a plenty of help wait upon all who wish to see them.

COMPANY STORE,
F. N. DRAKE Sup't.
Blossburg, May 22, 1867.

RING OUT THE OLD, WRING IN THE NEW!

The Universal Clothes Wringer

IS the best, therefore the cheapest, in the world. Cog-wheels, and warranted to be as good for service after wearing a year as when first purchased. Took the first premium at Thirteen State Fairs, and at the World's Fair in London, in 1862.

WASHING MADE EASY.

This is the way it is done.

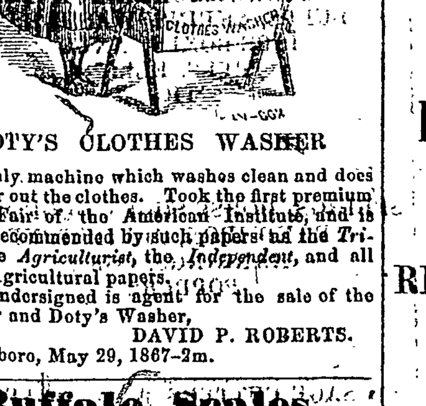

DOTY'S CLOTHES WASHER

is the only machine which washes clean and does not wear out the clothes. Took the first premium at the Fair of the American Institute, and is highly recommended by such papers as the *Tribune*, the *Agriculturist*, the *Independent*, and all of the Agricultural papers.

The undersigned is agent for the sale of the Wringer and Doty's Washer,
DAVID P. ROBERTS.
Wellsboro, May 29, 1867-2m.

Buffalo Scales.

PLATFORM & COUNTER SCALES, constantly on hand at manufacturer's prices, at

SMEAD'S STOVE WARE ROOMS.

Also, just received, a large stock of

HARDWARE,

which I selected with care and am selling as low for Cash as can be bought in any market.

COMMON AND CHOICE TABLE AND POCKET CUTLERY,

SAWS, (12 kinds,)

AXES, ADZ, HATCHETS. HAMMERS, LOCKS, KNOBS, LATCHES, HINGES, BUTTS, BITTS, SCREWS, AUGURS, CHISELS, GOUGES,

PICKS, SPADES, SHOVELS, SCOOPS, FORKS, RAKES, SCYTHES, &c., NAILS, COMMON, FINISHING AND CLINCH, 14 KINDS,

CARRIAGE BOLTS, ALL SIZES, FROM 1-4 X 1-1-2 TO 1-2 X 8 INCHES.

For further particulars call and see.
Tioga, May 15, 1867-tf. B. A. SMEAD.

CHOICE LOT OF GRAIN BAGS for sale cheap! at WRIGHT & BAILEY'S.
Wellsboro, June 5, 1867.

"BEE-HIVE EXCHANGE!"

Seedtime and harvest are promised to all;
The season is backward, and cold, and wet,
But there's time for plowing and sowing yet,
And there'll be Spring, and Summer, and Fall—

OF course there will be a Spring, and Summer; and there has been already a

BIG "FALL" IN PRICES

FOR

GROCERIES,

and-so-forth. Perhaps you may think the season has come

'TOTHER-END FOREMOST

AT THE

"BEE-HIVE EXCHANGE,"

but I expect to spring

A MINE OF WEALTH

upon the customers who patronize me; and I did not keep over

LAST SUMMER'S GOODS,

you know, and therefore shall furnish articles as

FRESH AS SUMMER ITSELF.

Even

MY LIVERPOOL SALT

is fresh as salt can be; and

BUTTER MAKERS

who want to command best prices for butter must use Liverpool Salt. And furthermore listen, O, ye T—He's! I have a tremendous lot of

T-E-A-S

Oolong, Souchong, Sing-Song, Ding-Dong, Hyson, Byson, Lo-Sun, No-Sun, Green T. Mean T. Black T. and

Crack T.

all of which is warranted to unlock family secrets at every T—par—T.

MATHERS

will continue to buy

FARMERS' PRODUCE

at the best Market Prices, and sell

Everything Eatable and Cookable,

as cheap as can be done and maintain a wife and numerous family.

MATHERS

will always be glad to see you if you have money, and if you haven't he will tell you how to get that article.
Wellsboro, Pa., May 22, 1867.

NEW GOODS! NEW GOODS!

J. R. Bowen & Co.,

HAVE just returned from New York with a large assortment of

SPRING & SUMMER GOODS,

Bought at Panic Prices, and will be sold accordingly. We respectfully invite attention to our stock of

LADIES' DRESS GOODS,

VERY NICE AND CHEAP,

also, a large line of

CASSIMERES, TWEEDS, SUMMER CLOTHS, LADIES' CLOTHS, &

LADIES' SACKINGS,

Also, a large and new assortment of

READY MADE CLOTHING,

at greatly reduced prices.

BON-TON, SILVER SPRING, *and other kinds of* HOOP SKIRTS,

YANKEE NOTIONS, HATS & CAPS, HARDWARE, CROCKERY, GROCERIES,

HAND MADE BOOTS AND SHOES,

And many other things which we will be pleased to show to all who will call and examine our

STOCK OF GOODS

Before purchasing elsewhere, as we believe it will pay you for your time and trouble.

SMALL PROFITS, QUICK SALES, & READY PAY IS OUR MOTTO.

Don't forget to call at the

EMPIRE STORE, NO. 1 UNION BLOCK.
Wellsboro, May 15, 1867.

Here they Come!

ONE OF

THOSE LARGE STOCKS

OF

GOODS.

EVERY THING YOU WANT.

T. L. BALDWIN & CO.,

HAVE JUST PURCHASED a large stock of

SPRING & SUMMER GOODS,

embracing a general and complete assortment of

DRY GOODS,

FANCY GOODS, LADIES' DRESS GOODS, FROM A CALICO TO A SILK. CLOTHS AND CASSIMERES,

DOMESTICS, YANKEE NOTIONS, HATS AND CAPS, CLOAKS, SHAWLS, BOOTS & SHOES,

READY-MADE CLOTHING,

HARDWARE, CROCKERY, PAPER HANGINGS, CARPETS, OIL CLOTHS,

Groceries,

FLOUR, PORK, FISH, SALT, IRON, NAILS, FARMING TOOLS, STONE WARE,

ANY THING YOU WANT.

These Goods have been selected with great care. Since the decline, a large portion of them direct from the manufacturer. We propose to sell them cheap for the Greenbacks. All kinds of Produce taken in exchange for Goods.
T. L. BALDWIN & CO.
Tioga, Pa., May 1, 1867.

Have an Eye on Your Business

and save a large percentage by buying your

HARDWARE,

STOVES,

GLASS-WARE, TIN-WARE, &C.,

OF

C. B. KIFF & BROTHER,

Third Door on Wellsboro Street,

MANSFIELD, PA.

WE ARE SELLING

NAILS per hundred $6 40
Solid Shank Hoes 75
Horse Shoe Iron 10½
Nail Rod Iron 12½
Butter Firkins 1 13
Butter Tubs, (best kind) 60

Also, a very large stock of

FARMING IMPLEMENTS,

We would call the attention of Farmers to the celebrated

CORN PLANTER,

Patented by H. C. Fairchild, which we keep for sale. Every Farmer should have one. A man can plant from 4 to 5 acres in a day with this Machine, any boy can use it.

Dealing in the Hardware business exclusively, we have advantages over Dry Goods Merchants and those keeping Hardware in small quantities. Our Goods and Prices will bear inspection. Please call and examine and judge for yourselves. C. B. KIFF & BRO.
Mansfield, May 8, 1867-tf.

BABBITT'S CELEBRATED SOAP POWDER for washing Flannels, for sale at Roy's Drug Store.

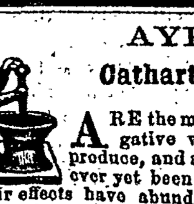

AYER'S Cathartic Pills

ARE the most perfect purgative we are able to produce, and as we think, has ever yet been made by any body. Their effects have abundantly shown to the community how much they excel the other medicines in use. They are safe and pleasant to take, but powerful to cure. Their penetrating properties stimulate the vital activities of the body, remove the obstructions of its organs, purify the blood, and expel disease. They purge out the foul humors which breed and grow distemper, stimulate sluggish or disordered organs into their natural action, and impart tone and strength to the whole system. Not only do they cure the every day complaints of everybody, but formidable and dangerous diseases. While they produce powerful effects, they are at the same time, in diminished doses, the safest and best physic that can be employed for children. Being sugar-coated, they are pleasant to take; and, being purely vegetable, are entirely harmless. Cures have been made that would surpass belief, were they not substantiated by men of such exalted character, as to forbid the suspicion of untruth. Many eminent clergymen and physicians certify to the public the reliability of our remedies, while others have sent us the assurance of their conviction that our Preparations contribute immensely to the relief of our afflicted fellow-men.

The Agent below named is pleased to furnish gratis our American Almanac, containing directions for the use of these medicines and certificates of their cures of the following complaints:

Costiveness, Billious Complaints, Rheumatism, Dropsy, Heartburn, Headache arising from foul stomach, Nausea, Indigestion, Morbid Inaction of the Bowels and Pain arising therefrom, Flatulency, Loss of Appetite, all Diseases which require an evacuant medicine. They also, by purifying the blood and stimulating the system, cure many complaints which it would not be supposed they could reach, such as Deafness, Partial Blindness, Neuralgia and Nervous Irritability, Derangements of the Liver and Kidneys, Gout, and all other kindred disorders arising from a low state of the body, or obstruction of its functions.

Do not be put off by unprincipled dealers with other preparations on which they make more profit. Demand AYER'S and take no others. The sick want the best aid there is for them, and they should have it.

Prepared by Dr. J. C. AYER & CO., Lowell, Mass., and sold by all Druggists and dealers in medicines everywhere.
Sold in Wellsboro by J. A. Roy. july3-2m.

BEALE'S
(Late Powell's)
EMBROCATION.

For all Diseases incident to Horses, Cattle, and the Human Flesh, requiring the use of an External Application.

THIS new Compound, prepared by a practical Chemist, having a full knowledge of all the medical virtues of each ingredient that enters into its composition, is warranted to exceed anything of the kind ever yet offered to the Public as an external application for the diseases for which it is recommended. We are satisfied that it will work its own road into the confidence of all who use it, and those who try it once will never be without it, and therefore we rely on experience as the best test of its usefulness. It is pronounced by Farriers, and all who have tried it, to be the best application ever used. This Embrocation has been put up for over eight years, and it is only through the increasing demand and urgent request of my friends and the Public that I send it forth as the grand remedial agent for the various diseases to which that noble and useful animal, the horse, is subject.

Many remedies have been offered to the Public under different forms, some of these are injurious, others at best of little use, and many wholly improper to answer the purpose for which they are recommended.

A judicious and really useful composition, free from those objections, has therefore long been desired by many gentlemen who have valuable horses, and are unwilling to trust them to the care of designing and pretended Farriers. Their wishes are at length fully gratified, by (Dr. Beale) being prevailed upon to allow this Embrocation (which has proved so efficacious to the various diseases) to be prepared and brought out to the public.

This Embrocation was extensively used by the Government during the war. Address all Orders to
DR. EDMOND BEALE,
602 South Second Street, Philadelphia, Pa.
For sale by storekeepers generally. 17apr67-6m.
For sale at ROY'S Drug Store.

J. H. RANDALL,
SURGICAL AND MECHANICAL
DENTIST.

OFFICE at his residence on Wellsboro street, Tioga, where he may be found from the 1st until the 12th, and from the 19th until the 25th of each month. Will be in Blossburg at the United States Hotel, from the 13th until the 18th, and in Lawrenceville at Slosson's Hotel, from the 26th until the last day of each month.

All operations connected with the dental profession, whether surgical or mechanical, will receive especial attention.

Having an improved liquid and apparatus for benumbing the gums, he is prepared to extract teeth without pain, and in a manner harmless to the patient, yet no stupefaction, drowsiness or nausea, follows the operation. Ether or Chloroform will be administered if advisable when desired.

Artificial Teeth of all kinds inserted in the most substantial and beautiful manner.

Call and see specimens of mechanical dentistry.
Tioga, Pa., May 1, 1867.

SUMMER MILLINERY!

MRS. MITCHELL would particularly invite the attention of her friends and the public generally, to call and see her new collection of

SUMMER GOODS,

consisting of the latest novelties of

BONNETS & JOCKEYS, ERENCH FLOWERS, RIBBONS, LACES, &c.,

All seleted with great care. Everything belonging to the Millinery Trade of the

LATEST IMPORTATIONS,

can be found at her Rooms on Broad Street, to which would invite an early call.
Mrs. E. D. MITCHELL.

N. B.—Particular attention paid to Bleaching and Custom Work.
Tioga, Pa., June 5, 1867-tf.

B. B. BORDEN,
TIOGA, PA.,

HAS just returned from the City with a large and desirable stock of goods consisting of

DRUGS AND MEDICINES,

Yankee Notions, of every description, Glass and Plated-Ware, Wall Paper, Paints and Oils, Dye Stuffs, School Books, Groceries, and finally every thing that is ever kept in a Drug and Notion Store. I would also call the attention of the public to our Stock of *GERMAN LAMPS*, unequaled in the wide world, and also that I am Agent for the "Morton" Gold Pen, and shall always keep a large assortment.
Tioga, May 8, 1867-tf. B. B. BORDEN.

Glen's Falls Insurance Company,
GLEN'S FALLS, N. Y.

Capital and Surplus $373,637,66.

FARM RISKS, only, taken.
No Premium Notes required.
It is LIBERAL. It pays damages by Lightning, whether Fire ensues or not.
It pays for live stock killed by Lightning, in barns or in the field.
Its rates are lower than other Companies of equal responsibility. I. C. PRICE, Agent,
Farmington Centre, Tioga Co. Pa.
May 29, 1867-1y*

YOUNG BERTRAND.

SIRED by the celebrated Stock Horse BERTRND, owned by H. N. Fish, of Troy, Bradford county, and foaled by a Duroc and Bolivian Mare. He took the first premium as a roadster over first class horses at the last county Fair of Tioga county, and has an enviable reputation as a sure foal-getter and stock horse.

YOUNG BERTRAND will stand the present season as follows:

Mondays, Tuesdays, and Wednesdays, at the stable of the subscriber in Mainsburg. Thursday afternoons at Whitneyville; Friday forenoons at Isaac Wheeler's, on the State Road; Friday afternoons at Cherry Flatts; Saturdays at the stable of Thomas Graves, Covington.

Pasture for Mares from a distance on reasonable terms. Owners parting with mares before foaling will be held responsible for the service money. Terms reasonable. E. A. FISH.
Mainsburg, Pa., May 22, 1867-2m*

SMITH & SHAW,

GENERAL POLICY AGENTS for the leading Stock Companies in the United States; also Agents for the Lycoming County Mutual, Columbia Mutual, and Farmers' Mutual Insurance Companies.

Non-Hazardous, Hazardous, and Extra-Hazardous Risks taken at reasonable rates. Policies Issued, and all Losses adjusted at our Office.
Wellsboro', Pa., Feb. 20, 1867.—tf.

SPRING STYLES

at Kelly's. Ladies' walk in! Apr. 1, '67.