LOG ROLLING.

An Englishman who was traveling on the Mississippi river, told some rather rough stories about the London thieves. A Cincinnati chap named Chase, heard these narratives with a silent but expressive humph! and then remarked that he thought the Western thieves beat the London operators all hollow.

"Why so?" inquired the Englishman, with surprise. "Pray, have you lived much in the West?"

"Not a great deal. I undertook to set up business at Desmoines Rapids a while ago but the rascally people stole nearly everything I had, and finally a Welsh miner ran off with my wife."

"Good God?" said the Englishman, "and you never found her?"

"Never to this day. But that was not the worst of it."

"Worst? Why, what could be worse than stealing a man's wife?"

"Stealing his child, I should say," said the implacable Chase.

"Children?"

"Yes; a nigger woman, who had not any of her own, abducted my youngest daughter, and eloped and jined the Ingens."

"Great Heavens! did you not see her do it?"

"See her? Yes, and she hadn't ten rods the start of me? and she plunged into the lake and swam like a duck—and there wasn't a canoe to follow with."

The Englishman laid back in his chair, and called for another mug of'aff and 'aff, while Chase smoked his cigar and credulous friend at the same time most remorsely.

"I—I shan't go any further west—I think," at length observed the excited John Bull.

"I should not advise any one to go," said Chase quietly. "My poor brother once lived out there, but he had to leave, although his business was the best in the country."

"What business was he in?"

"Lumbering—had a saw mill."

"And they stole his lumber?"

"Yes, and his saw-logs, too.

"Saw-logs?"

"Yes. Whole dozens of fine black walnut logs were carried off in a single night. True upon my honor, sir. He tried every way to prevent it, hired men to watch the logs, but it was all no use. They whipped 'em away as easy as if there had been no one there. They'd steal 'em out of the river, out of the coves, and even out of the mill ways."

"Good gracious!"

"Just to give you an idea how they can steal out there," continued Chase sending a sly wink at the listening company, "just to give you an idea—did you ever work in a saw mill?"

"Never."

"Well, my brother one day bought an all-fired black walnut log—four feet three at the but, and not a knot in it, He was determined to keep that log, so he hired two Scotchmen to watch it all night. Well, they took a small demijohn of whiskey with them snaked the log up the side of the hill, and then sat down on the log to play keerds just to keep them awake, you see. 'Twas a monstrous big log—bark four inches thick. Well, as I was saying, they played keerds and drank whiskey all night—and as it began to grow light they went asleep astraddle of the log. About a minute after daylight my brother went out to see how they got on, and the log was gone!"

"And they sitting on it?"

"Setting on the bark! The thieves had drove iron wedge into the butt end which pointed down hill, and hitched a yoke of oxen on and pulled it right out, leaving the shell and Scotchers setting astraddle of it fast asleep."

The Englishman here arose, dropped his cigar stump into the spittoon, and looked at his watch, said he thought he would go on deck, and see how far we'd be down the river by morning.

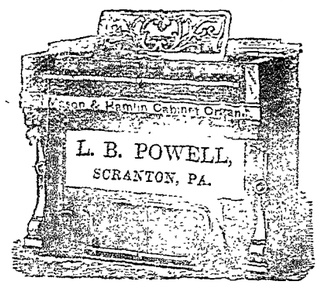

GENERAL wholesale agent for the Celebrated PATENT PLATE PIANOS, manufactured by DECKER BROS., CHICKERING & SON'S PIANOS, HAINES BRO'S PIANOS, MASON & HAMLIN'S CABINET ORGANS, and Treat, Linsley & Co's Melodeons.

Orders from dealers and Teachers especially solicited. Address, L. B. POWELL,
July 20. 116 Penna Avenue, Scranton, Pa.

SPECIAL NOTICE!

READY-MADE CLOTHING

FOR THE MULTITUDE.

OVER COATS! OVER COATS!

HEAVY BUSINESS SUITS, FINE BL'K SUITS, DRESS SUITS OF ALL GRADES.

FURNISHING GOODS IN GREAT VARIETY.

Is fully stocked with the choicest and newest styles of Garments, equal in style, workmanship and material to the best custom work, both for

BEAUTY OF FIT, QUALITY & ECONOMY IN PRICE

shall be unsurpassed.

NEW STYLES CONTINUALLY RECEIVED.

All Goods will be sold at the

LOWEST CASH PRICES.

N. ASHER.

under the Agitator Printing Office, next door to Roy's Drug Store.
Wellsboro, Sept. 26, 1866.

TO THE LADIES.—Ladies wishing ornamental hair work done, can find patterns of all the latest designs at Mrs. Sofield's millinery rooms opposite the post office. All orders for hair jewelry neatly and promptly filled. Pins, earrings, bracelets, finger rings, guard chains, all made on short notice. Persons at a distance sending orders by mail may be assured that they will be carefully attended to.

The highest prices paid for hair.

Mrs. Sofield is now receiving a full supply of millinery, together with Madame Demorest's machine rippers, a most convenient little article for ripping machine sewing; also Madame's celebrated toilet articles—corsets, pads, skirt elevators, &c. Bonnets and hats repaired in all the new styles.
Sept. 12, 1866–2m

J. R. Bowen & Co.,

Thankful for the liberal patronage of a discriminating public in the past, would respectfully announce to the people of Tioga and adjoining counties, that they are now receiving from New York a large and well selected

STOCK OF GOODS,

adapted to the wants of this community, which they will sell as usual at the

VERY LOWEST MARKET PRICES.

Having become satisfied that we can do better for

OUR CUSTOMERS AND OURSELVES,

by doing a ready pay business, we shall continue to sell our goods on the principle of

SMALL PROFITS, QUICK SALES AND READY PAY.

Our stock consists in part of Dry Goods, among which will be found

CASSIMERES, BROAD CLOTH, SATINET, TWEEDS, FLANNELS, LADIES' CLOTH, &C.,

also, a large line of

LADIES' DRESS GOODS AND TRIMMINGS, DUPLEX ELIPTIC, SILVER SPRING AND OTHER KINDS OF HOOP SKIRTS.

YANKEE NOTIONS, HATS & CAPS, BOOTS AND SHOES, GROCERIES, HARDWARE, CROCKERY, &C., &C.

A long experience in the lumber trade gives us confidence that we can supply

JOBBERS AND OTHERS,

with anything in their line at rates

PERFECTLY SATISFACTORY TO THEM.

We cordially invite one and all to call and see our stock before purchasing elsewhere, as we believe you will save money by so doing. Don't forget the place,

EMPIRE STORE, NO. 1 UNION BLOCK.

Wellsboro, Sept. 19, 1866.

Stoves! Stoves!!

AND HARDWARE!

MR. WILLIAM ROBERTS begs to announce to the citizens of Tioga County, that in addition to his excellent stock of Stoves, Tin-Ware, Brittania, and Sheet-Iron Ware, he has, at a great outlay, stocked his store on

MAIN STREET, WELLSBORO,

with a complete assortment of Shelf Hardware, of which we enumerate the following articles:

NAILS, SPIKES, CROWBARS, X CUT, MILL, HAND AND BUCK SAWS, BUTTS, STRAP HINGES, CARPENTER'S TOOLS, PUMPS, AXES, AUGERS, BITTS,

BITT-STOCKS, HATCHETS, CHISELS, SHOVELS, SPADES, FORKS, BENCH-SCREWS,

WOOD SCREWS, CARRIAGE BOLTS, BURRS, SKEINS, WASHERS, PIPE BOXES, AXLE-TREES, ELLIPTIC

SPRINGS, HORSE SHOES, HOOP, BAR, & BAND IRON, GRINDSTONE HANGINGS, CORN POPPERS,

SAUSAGE CUTTERS AND STUFFERS *COMBINED. Also, PISTOLS,* PISTOL CARTRIDGES, POWDER AND CAPS.

PATENT BARNDOOR HANGINGS,

a new thing, and made for use. These are but a few of the many articles composing our stock of Hardware.

We invite the public to call and examine for themselves. We aim to keep the best quality of goods in our line; and all work to order done promptly and well. WILLIAM ROBERTS.

Wellsboro, Sept. 1, 1866–tf.

T. L. BALDWIN & CO.,

TIOGA, PENN'A

Respectfully inform their customers and friends, that having entirely sold out their old stock of

DRY GOODS

At Auction. They have replaced them with a new and well selected lot of

DRESS GOODS,

DeLAINES, CHALLIES, PRINTS, BLEACHED AND BROWN MUSLINS, FANCY CASSIMERES,

READY-MADE CLOTHING,

LINEN COATS, HATS AND CAPS, LADIES' HATS TRIMMED AND PLAIN, CARPET WARP, BOOTS & SHOES,

WALL AND WINDOW PAPER,

HARDWARE & TINWARE.

Our stock of

GROCERIES AND PROVISIONS

is large and complete; and we would most respectfully call your attention to

QUALITY AND PRICE.

FLOUR, SALT AND NAILS,

we keep on hand at all times and will be sold at prices to defy competition.

YOUR BUTTER, CHEESE, EGGS,

GRAIN, &c., &c.,

Is as good as the CASH to us at their market value.

T. L. BALDWIN & CO.
TIOGA, May 16, 1866–1y

Card, Staples & Son,

ARE PREPARED TO SELL AS CHEAP as any dealers in the county, a general assortment of

DRY GOODS, GROCERIES,

READY-MADE CLOTHING, HATS, CAPS, BOOTS & SHOES, FURNISHING GOODS, EARTHERN, STONE, AND GLASS WARE,

in short, everything usually kept in a country store, all of which will be sold as low as elsewhere, for

READY PAY ONLY!

No trouble to Show Goods.

CALL AND SATISFY YOURSELVES.

STAPLES & CO., grateful to old patrons for past favors, hope for a continuance of the same. Having formed a copartnership with G. P. CARD, they feel confident that they can do better than ever before, as the new firm will have a larger assortment.

COMPETITION DEFIED!

CARD, STAPLES & SON.
Keneyville, Feb. 21, 1866–1y.

1866. FOR SALE. 1866.

BY

B. C. WICKHAM,

AT HIS NURSERY OF FRUIT AND ORNAMENTAL TREES, IN TIOGA:—

60,000 Apple Trees. 10,000 Pear Trees.

A good supply of PLUM, PEACH, CHERRY, and ORNAMENTAL TREES & SHRUBBERY.

The Fruit trees are composed of the choicest varieties, good, healthy, some of them large and in bearing. Any one wishing to get a supply will do well to call and see my stock before purchasing elsewhere. ☞ Delivered at the depot free of charge.

Tioga, Feb. 28, 1866–1y*

Stoves & Tin Ware

FOR THE MILLION.

Messrs. ROBERTS & KELSEY

OPPOSITE ROY'S BUILDING,

Are now prepared to furnish the public with anything in their line of business, in quantity as large, in quality as good, and as cheap in price as any dealers in Northern Pennsylvania.

They pay particular attention to the

STOVE AND TIN WARE BUSINESS,

and intend to keep a full assortment of everything in that line.

TIN WARE MADE TO ORDER,

promptly, and warranted to give satisfaction.

REPAIRING

executed in the best manner and with dispatch.

CALL AND SEE US.

ROBERTS & KELSEY.
Wellsborough, March 7, 1866.

DRUGS FOR THE MILLION.

WEBB'S DRUG STORE.—The undersigned respectfully announces that he has assumed the entire control of the

DRUG & CHEMICAL STORE,

Second door below Holliday's Hotel, which he has fitted up for that purpose, and having largely increased his stock is now prepared to furnish his old customers and all others with

R.

PURE DRUGS, CHEMICALS, PATENT MEDICINES, DYE STUFFS, *PURE WINES AND* LIQUORS,

FOR MEDICINAL USE.

almost every article to be found in an establishment of this. Such as

B.

Horse and Cattle Powder, Coal Oil, Alcohol, Linseed Oil, Glass, Paints, Putty, Sponges, A great collection of the best

W.

Perfumery Manufactured, Toilet Soaps of various kinds, and good quality, Tobacco and Cigars

of the most approved Brands always on hand.

E.

He would call the attention of the public to his splendid stock of

N tions, consisting of Hair, Tooth, Paint, Flesh and Nail Brushes, Cutlery, Pipes, Drinking Cups,

B

Chess & Backgammon Board, Chess, Dominoes, &c. Also a large assortment of Toys for Children.

B.

☞ Particular attention will be given to Preparing Physicians' Prescriptions and Family Recipes. Satisfaction given to all who favor him with their patronage. R. B. WEBB,
Aug. 1, 1866. Druggist.

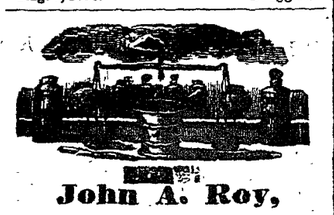

John A. Roy,

DEALER IN

MEDICINES, CHEMICALS, SOAPS, PERFUMERY, GLASS, PUTTY, OILS, PAINTS, VARNISHES, DYES, COLORING MATERIALS,

PURE WINES & LIQUORS

FOR MEDICAL PURPOSES.

All selected with great care, warranted to be

FIRST-CLASS ARTICLES,

and bought in such quantities that they can always be sold at

THE LOWEST MARKET PRICES.

☞ Quality is of the first importance in medicine.
☞ Prices reduced to suit the market.
These are the mottoes at

ROY'S DRUG STORE.

Always call before you purchase elsewhere.

The stock of

DRUGS, MEDICINES, CHEMICALS, DYES, & COLORING MATERIALS

is without doubt the most complete and extensive to be found in this part of the State.

DYERS & WOOLEN FACTORIES

SUPPLIED WITH DYE-WOODS BY THE CASK, AT WHOLESALE PRICES.

The stock of glass is also extensive, comprising Window glass, all sizes,
French glass for Pictures,
Mirror glass plates for old frames,
Flint glassware for the table—
Such as Goblets, Tumblers, Cream Pitchers, Spoon-Holders, &c., Lamps, Lamp Chimneys, Lantern Glass,
in fact, it is impossible to enumerate. All sorts of articles made of Glass and sold at Drug stores, can be found at Roy's.

Roy's stock of pure Wines and Liquors for Medicinal purposes has long been known to the physicians of this county. These Liquors are of the purest and best quality, selected with great care, and expressly for medical use. Perfumery and Soaps of all kinds,

SODA & CREAM TARTAR, SALERATUS, GINGER, NUTMEGS, SPICES, CLOVES, PEPPER, WRITING-PAPER, INK, PENS, PENCILS, YANKEE NOTIONS AND FANCY GOODS.

CRYSTAL KEROSENE,

a pure and reliable article, perfectly safe to use. Lasts much longer than the poorer qualities. It will be sold at Roy's as cheap as the cheapest.

PHYSICIANS' PRESCRIPTIONS

carefully and accurately compounded from pure and reliable medicines. ☞ Orders by mail promptly attended to.

VIOLIN STRINGS at WEBB'S DRUG STORE.

INDUSTRY MUST PROSPER.

Boots, Shoes, Leather & Findings.

GEO. O. DERBY,

HAVING bought the stock and good-will of the business long conducted in this borough by "The Sears Boys," will continue the same at the stand lately occupied by them. Good custom work, made to order and warranted, will be the first thing in order at this shop; but special attention will also be given to keeping up a good stock of

LEATHER AND FINDINGS, Such as SOLE and UPPER, LININGS, BINDING, PEGS, THREAD, NAILS, LASTS, AWLS, WAX, &c.;

and, in a general way, the various fixin's usually kept at a finding shop.

Cash paid for HIDES, SKINS, PELTS and furs; and particular attention given to the purchase of veal and deacon skins, for which the highest market price will be paid. REPAIRING done promptly and well.

GEO. O. DERBY.

Having sold the stock in trade and good-will of the business lately conducted by us to Mr. Derby, we cordially recommend him to our old customers, as a good workman, and a square-dealing man.

CHAS. W. & GEO. W. SEARS.

Wellsboro, May 2, 1866.

Thomas Harden,

WOULD respectfully inform the inhabitants of Tioga County, that he is now receiving great additions to his stock of Merchandise which he offers at a small advance from cost. His stock consists in part of

SHAWLS, CLOAKS, DRESS GOODS,

of various styles and colors,

BROAD CLOTHS, CASSIMERES, LADIES' CLOTHS, TWEEDS, SATTINETTS, KENTUCKY JEANS,

suitable for men and boys wear.

TABLE LINENS, NAPKINS, TOWELLING, TABLE SPREADS, CARPETINGS AND OIL CLOTHS, RIBBONS, BLONES, HOSIERY, VEILS AND NOTIONS.

Amongst the Domestic Goods will be found a great variety of Brown Muslins, at prices from 1s to 2s per yard. Bleached Sheetings and Shirtings, Denims and Tickings at various prices.

Also a great variety of READY MADE CLOTHING.

☞ Please call and see for yourselves.

June 12, 1866. THOS. HARDEN.

C. & N. HAMMOND'S NURSERY.—

Middlebury, Tioga Co., Pa.,

Situated on the Plank Road, 4 miles from Tioga.

We are prepared to furnish 100,000 Fruit Trees at the following prices:

Appletrees—large size, 25 cents at the Nursery; 30 cents delivered. Common size, 20 cents at the Nursery, 25 cents delivered. Pear Trees, 50 cts.

SUMMER APPLES.—Burnham Harvest, Early Harvest, Chenango Strawberry, Washington Strawberry, Red Astrachan, Summer Bellflower, Summer Queen, Summer King, Sweet Bow, Sour Bow.

FALL APPLES.—Fameuse, Gravenstein, Rambo, Ribston Pippin, Fall Pippin, Republican Pippin, Hawley or Douse, Maiden's Blush, Large Wine, Ladies' Sweeting, Lyman's Pumpkin Sweet.

WINTER APPLES.—Baldwin, Bailey Sweet, Black Gillflower, Blue Pearmain, American Golden Russet, Roxbury Russet, Rhode Island Greening, Esopus Spitzenburg, Swaar, Sweet Gillflower, Sugar Sweet, Honey Greening, Honey Sweet, Pound Sweet, Pound Sour, Peck's Pleasant, Tallman Sweet, Tompkins Co. King, Wagner.

PEARS.—Bartlett, English Jargonelle, Bleaker's Meadow, Bella Lucrative, Louisa Bona D'Jersey, Seckel, Beurre D'Amalis, Golden Beurre, Flemish Beauty, Glout Morceau, Lawrence.

Also—Siberian Crab, Quinces, and Grape roots—several varieties. C. & N. HAMMOND.

Middlebury, Tioga Co., Pa., Jan. 1, 1866–1y.

SPRING OF 1866.

PILES OF NEW GOODS AT LAWRENCEVILLE, AT GREATLY REDUCED PRICES.

C. S. Mather & Co.

take pleasure in announcing to the public generally that they have just returned from New York with the largest and most desirable stock of Goods in Tioga County. We have a full line of

STAPLE AND FANCY DRY GOODS, CLOTHS AND CASSIMERES, HATS & CAPS, BOOTS & SHOES, GROCERIES,

Ready Made Clothing, and Custom TAILORING

superintended by a first-class Cutter.

In fact, we have a complete assortment of all that is new and desirable. We are determined so take the lead in LOW PRICES for the Spring of 1866.

COME AND SEE!

To see is to be "convinced," and to look will cost you nothing.

We extend thanks for former liberal patronage, and only ask that the friends of low prices and small profits will call at our counters and satisfy themselves, that Lawrenceville is the place to buy Goods right.

C. S. MATHER & CO.
Lawrenceville, Apr. 25, 1866.

FLOUR FROM CHOICE WHITE WHEAT, buckwheat flour, corn meal and feed, always on hand. Call at the Charleston Mill before buying your flour and feed. I can make it an object for you to buy. A. RUSSELL.
May 16, 1866–tf

A LECTURE TO YOUNG MEN.—Just published, in a sealed envelope. Price six cents. A lecture on the nature, treatment and radical cure of Spermatorrhœa or seminal weakness, involuntary emissions, sexual debility and impediments to marriage generally. Nervousness, consumption, epilepsy and its mental and physical incapacity, resulting from self-abuse, &c., by Robert J. Culverwell, M. D., author of the "green-book," &c.

☞ The world renowned author, in this admirable lecture, clearly proves from his own experience that the awful consequences of self-abuse may be effectually removed without medicine, and without dangerous surgical operations, bougies, instruments, rings, or cordials, pointing out a mode of cure at once certain and effectual, by which every sufferer, no matter what his condition may be, may cure himself cheaply, privately, and radically. This lecture will prove a boon to thousands and thousands. Sent under seal, to any address, in a plain sealed envelope, on the receipt of six cents, or two postage stamps, by addressing

CHAS. J. C. KLINE & CO.,
jy18 127 Bowery, N.Y., p. office box 4,586.

ANNOUNCEMENT!

WE have reduced the price of Flour $1 per barrel, Feed and meal 50 cents per cwt, and shall sell, FOR CASH ONLY,

C. J. HILL FLOUR, WRIGHT & BAILEY'S BEST WHITE WHEAT FLOUR,

SPRING WHEAT FLOUR, BUCKWHEAT FLOUR, GROUND FEED, CORN MEAL, BRAN, &c., &c.

CASH PAID FOR ALL KINDS OF GRAIN.

WRIGHT & BAILEY.
Wellsboro, Jan. 24, 1866.

WANTED—FIFTY BUSHELS OF dried raspberries, 50 do of blackberries—for which the highest market price in cash will be paid by J. R. BOWEN & CO.
Wellsboro, August 15, 1866.

MRS. CHEVALIEN'S HAIR TONIC AND DRESSER, at WEBB'S DRUG STORE

E. REMINGTON & SONS, Manufacturers of Revolvers, Rifles, Muskets and Car-

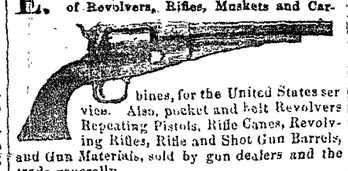

bines, for the United States service. Also, pocket and belt Revolvers Repeating Pistols, Rifle Canes, Revolving Rifles, Rifle and Shot Gun Barrels, and Gun Materials, sold by gun dealers and the trade generally.

In these days of housebreaking and robbery, every house, store, bank and office, should have one of

REMINGTONS' REVOLVERS.

Parties desiring to avail themselves of the late improvements in pistols, and those of superior workmanship and form, will find all combined in the *new* REMINGTON REVOLVERS. Circulars containing cuts and description of our Arms, will be furnished upon application.

E. REMINGTON & SONS, *Ilion*, N. Y,
MOORE & NICHOLS, Agents, No. 40, Courtland *street, New York.* ap 4 66

FOUTZ'S

CELEBRATED

Horse and Cattle Powders.

This preparation, long and favorably known, will thoroughly invigorate broken-down and *low-spirited horses*, by strengthening and cleansing the stomach and intestines.

It is a sure preventive of all diseases incident to this animal, such as LUNG FEVER, GLANDERS, YELLOW WATER, HEAVES, COUGHS, DISTEMPER, FEVERS, FOUNDER LOSS OF APPETITE AND VITAL ENERGY, &c. Its use improves the wind, increases the appetite—gives a smooth and glossy skin—and transforms the miserable skeleton into a fine-looking and spirited horse.

To keepers of Cows this preparation is invaluable. It increases the quantity and improves the quality of the milk. It has been proven by actual experiment to increase the quantity of milk and cream twenty per cent and make the butter firm and sweet. In fattening cattle, it gives them an appetite, loosens their hides, and makes them thrive much faster.

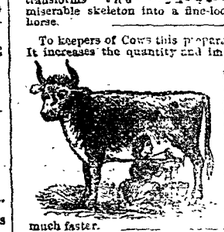

In all diseases of Swine, such as Coughs, Ulcers in the Lungs, Liver, &c., this article acts as a specific. By putting from one-half a paper to a paper in a barrel of swill the above diseases will be eradicated or entirely prevented. If given in time, a certain preventive and cure for the Hog Cholera.

Price 25 Cents per Package. Large size for $1.

PREPARED BY

S. A. FOUTZ & BRO.,

AT THEIR

WHOLESALE DRUG AND CHEMICAL DEPOT,

No. 116 Franklin St., Baltimore, Md.

For Sale by Druggists and Dealers throughout the United States.

For sale by John A. Roy, Wellsboro.

WINTER GOODS FOR THE MILLION at No. 2, Union Block.

JEROME SMITH

Has lately returned from New York with a splendid assortment of

DRY GOODS, READY-MADE CLOTHING, BOOTS & SHOES, GLASSWARE, HATS & CAPS, HARDWARE, GROCERIES, DOMESTICS, WOODEN WARE, ENGLISH CLOTHS, LADIES' DRESS GOODS, SATINS, TWEEDS AND KENTUCKY JEANS, FRENCH CASSIMERES, FULL CLOTHS.

Attention is called to his stock of Black and Figured Dress Silks, Worsted Goods, Merinoes, Black and Figured DeLaines, Long and Square Shawls, Ladies' Cloth, Opera Flannels, &c., &c., &c., &c. Purchasers will find that

No. 2, Union Block, Main Street,

is the place to buy the best quality of Goods at the lowest prices. JEROME SMITH.
Wellsboro, Jan. 1, 1866.

DEERFIELD WOOLEN FACTORY.

THE UNDERSIGED having purchased the well known Woolen Factory of Messrs. E. & B. S. Bowen on the Cowanesque River, two miles east of Knoxville, takes this method of informing the inhabitants of Tioga and adjoining counties that he will manufacture wool by the yard or on shares to suit customers, into

FLANNELS, CASSIMERES, DOE-SKINS, FULL CLOTHS, of all kinds.

The machinery has been thoroughly repaired and new machinery added thereto, also an improved new wheel which will enable him to work the entire season. He will pay particular attention to

Roll Carding & Cloth Dressing,

which will be done in the neatest possible manner, having added one new Roll Machine, will enable him to dispatch and accommodate people from a distance. He would farther say that he has carried on the business in manufacturing wool for farmers in Bradford and adjoining counties for the past twenty years; he therefore can warrant all work and satisfy his customers, using nothing in manufacturing but genuine wool. JOSEPH INGHAM.

Deerfield, Jan. 1, 1866–1y.

Hand Power Loom!-Patented 1865.

ALL persons interested in the production of practical machinery into our country, are requested to investigate the merits of

HENDERSON'S HAND POWER LOOM.

This loom will do all kinds of hand weaving.

It will weave jeans, blankets, plain cloth, satinet, kersey, flannel, seamless sack, double width blankets, or any kind of cotton, wool, or flax cloth. It treads the treadles, throws the shuttle, lets off the web, and takes up the cloth. It makes the upper shed as the batten comes forward, and beats up the filling after the cross is made, making better cloth and better selvage than can be made in any other way.

It is the only hand loom that is suitable for weaving wool,

as no loom that makes all the shed as the batten goes back, will weave wool satisfactorily.

It has no strings to stretch and get out of order; has treadles at both sides of the loom, making the shed complete at both sides.

This loom is made to weave the different kinds of cloth, by simply changing the pins that make the upper shed.

Township rights for sale. Call at Mainsburg, Tioga county, Pa., and see a full sized loom in operation. Orders for looms solicited. LEWIS WETMORE.
Mainsburg, May 2, '66.–1y A. F. PACKARD.

JOHN SUHR,

WOULD announce to the citizens of Wellsboro and surrounding country, that he has opened a shop on the corner of Water and Crafton streets, for the purpose of manufacturing all kinds of

CABINET FURNITURE,

REPAIRING AND TURNING DONE

to order. COFFINS of all kinds furnished on short notice. All work done promptly and warranted. Wellsboro, June 27, 1866.

ROY'S CHOLERA DROPS—A sure, safe and effectual remedy for diarrhea, cholera morbus, dysentery, colic, cholera infantum, cramps, spasms, griping pains in the bowels, and the best antidote for CHOLERA.

HOP SACKING at BULLARD & TRUMAN'S.
September 19, 1866.

NEW FLOUR, GROCERY, AND PROVISION STORE.

Monroe & Carvey,

Are ready to furnish customers with

FLOUR, COMMON TO BEST, PORK, HAMS, MACKEREL, WHITE FISH, CODFISH, AND PRIME GROCERIES OF ALL KINDS.

☞ Next door to Converse's store.
Wellsboro, June 13, 1866–1y.

Good News to Soldiers and their Heirs.

ALL who have any interest in war claims, will find it to their advantage to read the following acts of Congress which have recently become law:

SEC. 1st of an act of June 6, 1866, provides for all soldiers or sailors who have lost the sight of both eyes, or both hands, so as to require constant attendance, the sum of $25.

SEC. 2. To those who have lost both feet, or are totally disabled in the same so as to require constant attendance, the sum of $20.

SEC. 3. Those who have lost one hand or one foot, or are so disabled as to render them unable to perform manual labor equivalent to the loss of a hand or a foot, the sum of $15.

SEC. 4. Persons who have been deprived of their pensions under act of March 3, 1865, in consequence of being in the civil service of the U. States Government, are restored.

SEC. 5. Pensions are extended to dependent fathers and brothers, as well as to mothers and sisters.

In addition to the above act, to such persons as are embraced by it, Congress, before its close, July 25, 1866, passed a bill granting additional bounties, and also one increasing the pension to widows and orphans, and extending the benefits of the pension laws to the heirs and representatives of certain invalid applicants, to wit:

SEC. 2 of the act of July 25, 1866, provides for pensions to widows of deceased soldiers or sailors having children by such soldiers or sailors, at the rate of two dollars per month for each child of soldier or sailor under the age of sixteen years.

SEC. 3 gives an increase of pensions to those widows now receiving a pension of less than eight dollars per month, except Revolutionary widows.

BOUNTIES.

This act provides a bounty of one hundred dollars to all three years' men enlisting since April 19, 1861, and fifty dollars to all two years' men who enlisted since said period.

The above is additional to the $100 or $50 bounty provided for in previous acts.

Blanks will be forwarded to all who wish my assistance in the collection of these claims, with proper instructions.

All claims against the United States Government promptly adjusted and collected.

WM. B. SMITH,
U. S. Pension and Bounty Agent.
Knoxville, Tioga County, Aug. 15, 1866.

STATE NORMAL SCHOOL,

Mansfield, Tioga Co., Pa.

School Year for 1866–7.

THE next term of this Institution opens on Wednesday, September 5, 1866, and continues until Friday, December 7.

The second term opens Monday, December 10, and continues until Friday, March 22, 1867.—This term includes a vacation of one week during the Christmas holidays.

The third term opens Monday, March 25, and continues until Thursday, June 27, 1867

Each term continues *fourteen weeks*. Expenses for fall and spring term, including board, room rent, tuition, book rent, fuel and washing, $58 00
For winter term, ... 60,00
For day students per term, ... 8,00
Book rent per term, ... 1 00

Total expenses for school year, ...$176 00
No extra charges.

No students received for a less time than one term.

The Musical Department is under the direction of able and experienced Professors.

For further particulars send for catalogue. Address F. A. ALLEN, Principal.
August 15, 1866.–3m

WELLSBORO ACADEMY.

THE fall term of the 44th year of this institution will commence on the 6th of September, 1866, under the following Faculty, to wit

Rev. D. D. Van Allen, A. B., Principal, Professor of German, Natural Science, and Belles Lettres.

Miss S. A. Van Allen, Preceptress, teacher of Higher English and Mathematics.

Miss Fannie J. Holland, Vice Preceptress, teacher of French, Latin and Mathematics.

Miss Alice A. Landis, (Alumna,) assistant in Common English and Mathematics.

Mrs. Juliette Sherwood and Miss Hattie A. Truman, teachers in the music department.

Mrs. Bryden teacher of Painting and Drawing.

Captain J. H. Shaw teacher of Vocal Music

TUITION.—From $4 to $10, with no incidentals. For further particulars see catalogue.

The former well known and eminent success of this school, under the conduct of Mr. Van Allen and his able associates, precludes the necessity of any extended notice here.

The Trustees take this opportunity, however, to say that the management of the school has met their entire approbation, and they can confidently recommend the Wellsboro Academy to all who desire a thorough education.

J. EMERY, President.
H. W. WILLIAMS, Secretary.
Wellsboro, August 15, 1866.

BRING THEM ALONG!—I will pay *four cents* per pound for rags; *three cents* per pound for old newspapers, pamphlets, documents, and books *without their covers*; and one cent and a half per pound for mixed scrap paper;—CASH—at my bookstore, No. 5, Union block, Wellsboro, Pa.
Sept. 5, 1866. HUGH YOUNG.

Important to Soldiers.

THE bill to equalize bounties has become a law. The following is an analysis of its provisions:

1. $100 to three years' men who served their time.

2. $100 to three years' men discharged by reason of wounds received in service.

3. $100 to the widow, minor children, or parents, in the order named, of any such soldier who died of wounds or disease contracted in service.

4. $50 to each soldier not included in the foregoing classes, who enlisted for two years or more, and discharged after serving two years.

5. $50 to every soldier enlisted for two years, and discharged by reason of wounds received in the line of duty.

6. $50 to the widow, &c., as above, of every soldier enlisted for less than two years, who died in service, or of wounds or disease contracted in the army.

No additional bounty is allowed to three years' men who have received, or have heretofore been entitled to receive, more than $100 national bounty, and none to two years' men, who have received, or are entitled to more than $50. The law only applies to honorably discharged soldiers of the late war, and to none who have sold or transferred their discharges or rights to bounty.

The undersigned will attend promptly to the collection of all such claims, at reasonable rates. Where parties reside at a distance, the business may be done by letter. Address

JNO. I. MITCHELL,
Claim Agent.
Wellsboro, Pa., August 15, 1866.

FOR SALE—A span of matched three year old mares, color, strawberry roan, weigh 1800 lbs, or 900 each. GEO. CRAMER.
Charleston, September 19, 1866–tf

LIFE AND TIMES OF ELDER SHEARDOWN.—Those who wish to secure a copy of this excellent work, can do so by calling at this office soon. August 29, 1866.

$1500 PER YEAR! We want agents everywhere to sell our IMPROVED $20 Sewing Machines. Three new kinds. Upper and under feed. Warranted five years. Above salary or large commission paid. The only machines sold in the United States for less than $40, which are *fully licensed by Howe, Wheeler & Wilson, Grover & Baker, Singer & Co., and Bachelder. All* other cheap machines are infringements, and the seller or user are liable to arrest, fine, and imprisonment. Circulars free. Address, or call upon Shaw & Clark, Biddeford, Maine.

$90 A MONTH!—AGENTS wanted for six entirely new articles, just out. Address O. T. GAREY, City Building, Biddeford, Maine
dec.27,'65–1ywly.

JOB-WORK, IN THE BEST STYLE, and with despatch, at THE AGITATOR Office.