IMAGINARY ILLS.—In confirmation of the oft-repeated fact, that a man frequently suffers as much from imaginary evils as real ones, we extract the following paragraph from a country paper. A New England farmer started one very cold day in winter, with his sled and oxen and into the forest, a half a mile from home, for the purpose of chopping a load of wood. Having felled a tree, he drove the team along side, and commenced chopping it up. By an unlucky hit he brought the whole weight of the axe across his foot with a sidelong stroke. The immense gash so alarmed him as to nearly deprive him of all strength. He felt the warm blood filling his shoe. With great difficulty he succeeded in rolling himself on to the sled and started the oxen for home. As soon as he reached the door, he called eagerly for help. His terrified wife and daughter, with much effort lifted him into the house, as he was wholly unable to help himself, as his foot was nearly severed from the leg. He was laid carefully on the bed, groaning all the while very bitterly. His wife hastily prepared dressings, and removed the shoe and sock, expecting to see a desperate wound, when lo? the skin was *not* even broken. Before going out in the morning, he had wrapped his feet in red flannel, to protect them from the cold, the gash laid this open to his view, and he thought it flesh and blood. His reason not correcting the mistake, all the pain and loss and power which attends a real wound followed.

CONCERNING DOORS.—When you go into a neighbor's premises, be sure to leave the doors as you find them. If you find the door shut you may reasonably suppose that your friend wanted it shut, and therefore you have no right to leave it open; and if you find it open, no matter how cold the weather is, do you leave it open; for it is but reasonable to suppose that it was left open for some good purpose. And the same is good for all places, whether they be houses, stores, factories, offices, or whatever they may be. Remember the rule—it has no exception; leave the doors as you find them if the owner of the door does not know how he wants it, how do you know how he wants it?

A FACT.—A man once drove up to a New Hampshire tavern, and coolly asked for a cent's worth of hay. The landlord led his horse to a shed, and then filled the wagon with loose hay. Meanwhile, the owner of the horse called for a basin and soap; and after washing his face and hands throughly, wiped himself dry on a 'spandy' clean towel, laid down his *cent*, and was moving off.

"I say!" said the landlord; "won't you take a drink before you go?"

"Well, seein it's you, I don't care if I do," was the reply; and back he went, and took a drink.

"You don't live in these parts, I believe, stranger," said the tavern-keeper.

"No," was the reply; "I dont; but I go by occasionally, and as you've treated me so well this time, *I'll call and patronize you again!*"

KILLED HIS OWN HENS.—Old Col. Higgins owned a flock of hens, which he was very careful to keep shut up during planting season, and his wife would let them out occasionally to enjoy themselves in the garden. The Colonel seeing them in the garden one day supposed of course they belonged to his neighbor; and greatly enraged at the destruction of his property, he seized his old musket, and blazed away at them, and sent a lad with the dead chickens to his neighbor's house, with a message couched in language rather more forcible than polite. The next day the operation was repeated, and so on *for several days*; and the Colonel was greatly astonished at his neighbor's silence and good nature, as he never sent back any more than very polite thanks for the "*gift*" as he expressed it. Well, it happened that the Colonel went to look after his hens one day and found very few in the pen. After looking and wondering for a while, the reason for his neighbor's good nature dawned upon him, and he was heard to exclaim; "I have been *killing my own hens*, and that old rascal has eaten them all!"

The old fellow never heard the last of *those hens*, and was never known to shoot another.

"Tell me angelic host, ye messengers of love, shall swindled printers here below, have no redress above?"

The shining angel-band replied:

"To us is knowledge given; delinquents on the printer's books can never enter Heaven."

WINTER GOODS FOR THE MILLION at No. 2, Union Block.

JEROME SMITH

Has lately returned from New York with a splendid assortment of

DRY GOODS, READY-MADE CLOTHING, BOOTS & SHOES, GLASSWARE, HATS & CAPS, HARDWARE, GROCERIES, DOMESTICS, WOODEN WARE, ENGLISH CLOTHS, LADIES' DRESS GOODS, SATINS, TWEEDS AND KENTUCKY JEANS, FRENCH CASSIMERES, FULL CLOTHS.

Attention is called to his stock of Black and Figured Dress Silks, Worsted Goods, Merinoes, Black and Figured DeLainez, Long and Square Shawls, Ladies' Cloth, Opera Flannels, &c., &c., &c., &c. Purchasers will find that

No. 2, Union Block, Main Street,

is the place to buy the best quality of Goods at the lowest prices. JEROME SMITH.

Wellsboro, Jan. 1, 1866.

FLAX WHEELS,

WOOL-WHEELS, WHEEL-HEADS, SNAP-REELS, FLIERS, &C., &C.

THE UNDERSIGNED would respectfully announce to the

MERCHANTS & DEALERS

of Tioga and adjoining counties, that they are now engaged in the Manufacture of the above named articles, and are prepared to furnish them at

WHOLESALE PRICES,

Employing none but Experienced Workmen, and using only the best materials, we are confident we can furnish you with goods that will suit your customers.

Every article warranted to give entire satisfaction. All Goods packed in shipping order and sent by rail or otherwise.

Please address by mail, when list of prices, "Card Samples," &c., will be forwarded.

C. M. CRANDALL & CO.

Montrose, Pa. Dec. 27, '65.3m.

N. B. Ours is the only establishment that manufactures the Celebrated

Crandall Wheel-Head.

Warranted to last TWENTY YEARS if well used.

HELMBOLD'S EXTRACT BUCHU.—

HELMBOLD'S BUCHU.

HELMBOLD'S BUCHU.

HELMBOLD'S BUCHU.

THE ONLY KNOWN REMEDY FOR

DIABETES,

IRRITATION OF THE NECK OF THE BLADDER, INFLAMMATION OF THE KIDNEYS, CATARRH OF THE BLADDER, STRANGURY OR PAINFUL URINATING.

For these diseases it is truly a sovereign remedy, and too much cannot be said in its praise.—A single dose has been known to relieve the most urgent symptoms.

Are you troubled with that distressing pain in the small of the back and through the hips? A teaspoonful a day of Helmbold's Buchu will relieve you.

PHYSICIANS AND OTHERS

PLEASE NOTICE.

I make no secret of ingredients. Helmbold's Extract Buchu is composed of Buchu, Cubebs, and Juniper Berries, selected with great care, prepared in *vacuo* and recording to rules of

PHARMACY AND CHEMISTRY.

These ingredients are known as the most valuable Diuretics afforded.

A DIURETIC

Is that which acts upon the kidneys.

HELMBOLD'S EXTRACT BUCHU

ACTS GENTLY,

Is pleasant in taste and odor, free from all injurious properties, and immediate in its action.

FOR THE SATISFACTION OF ALL,

See Medical Properties contained in Dispensatory of the U. S., of which the following is a correct copy:

"BUCHU.—Its odor is strong, diffusive, and somewhat aromatic, its taste bitterish, and analogous to that of mint. It is given chiefly in complaints of the Urinary Organs, such as Gravel, Chronic Catarrh of the bladder, Morbid Irritation of the Bladder and Urethra, Diseases of the *Prostrate, and Retention or* the Incontinence of Urine, from a loss of tone in the parts concerned in its evacuation. It has also been recommended in Dyspepsia, Chronic Rheumatism, Cutaneous Affections, and Dropsy."

FOR FURTHER INFORMATION

See Professor Dewees' valuable works on the Practice of *Physic*.

See Remarks made by the celebrated Dr. Physic, of Philadelphia.

See any and all Standard Works on Medicine.

FROM THE

LARGEST

MANUFACTURING CHEMIST

IN THE WORLD.

I am acquainted with H. T. Helmbold; he occupied the drug store opposite my residence, and was successful in conducting the business where others had not been equally so before him. I have been favorably impressed with his character and enterprise.

WM. WEIGHTMAN,
(*Firm of Powers & Weightman,*)
Manufacturing Chemists,
Ninth and Brown Streets, Philadelphia.

[*From the Philada Evening Bulletin, March* 10.]

We are gratified to hear of the continued success, in New York, of our townsman, Mr. H. T. Helmbold, Druggist. His store, next to the **Metropolitan Hotel, is 28 feet front, 230 feet deep, and five stories in height.** It is certainly a grand establishment, and speaks favorably of the merit of his articles. He retains his Office and Labratory in this city, which are also model establishments of their class.

The proprietor has been induced to make this statement from the fact that his remedies, although advertised, are

GENUINE PREPARATIONS,

And, knowing that the intelligent refrain from using any thing pertaining to Quackery, or the Patent Medicine order—most of which are prepared by self styled Doctors, who are too ignorant to read a physician's simplest prescription, much less competent to prepare pharmaceutical preparations.

THESE PARTIES RESORT

to various means of effecting sales, such as copying parts of advertisements of popular remedies, and finishing with certificates.

The Science of Medicine stands SIMPLE, PURE, and MAJESTIC,—having Fact for its Basis, Induction for its Pillar, Truth alone for its Capitol.

A WORD OF CAUTION.

Health is most important; and the afflicted should not use an advertised medicine, or any remedy, unless its contents or ingredients are known to others besides the manufacturer, or until they are satisfied of the qualifications of the party so offering.

HELMBOLD'S

GENUINE PREPARATIONS

FLUID EXTRACT BUCHU,

FLUID EXTRACT SARSAPARILLA,

AND IMPROVED ROSE WASH.

Established upwards of 16 years.

Prepared by H. T. HELMBOLD.

Principal Depots.

HELMBOLD'S DRUG AND CHEMICAL WAREHOUSE, 594 *Broadway, New York;*

And HELMBOLD'S MEDICAL DEPOT, 104 *South Tenth Street, Philadelphia, Pa.*

SOLD BY ALL DRUGGISTS.

October 11, 1865–1y.

ATTENTION SOLDIERS.

WM. B. SMITH, Knoxville, Tioga County, Pa., (U. S. licensed Agent, and Attorney for soldiers and their friends throughout all the loyal States,) will prosecute and collect with unrivalled success,

SOLDIERS' CLAIMS AND DUES

of all kinds. Also, any other kind of claim against the Government before any of the Departments or in Congress. Terms moderate. All communications sent to the above address will receive prompt attention. Jan. 17, 1866.

Stoves! Stoves!!

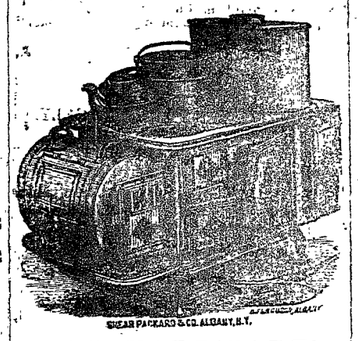

AND HARDWARE!

MESSRS. GUNN & TUCKER beg to announce to the citizens of Tioga County, that in addition to their excellent stock of Stoves, Tin-Ware, Brittania, and Sheet-Iron Ware, they have, at a great outlay, stocked their store on

MAIN STREET, WELLSBORO,

with a complete assortment of Shelf Hardware, of which we enumerate the following articles:

NAILS, SPIKES, CROWBARS, X CUT, MILL, HAND AND BUCK SAWS, BUTTS, STRAP HINGES, CARPENTER'S TOOLS, PUMPS, AXES, AUGERS, BITTS, BITT-STOCKS, HATCHETS, CHISELS, SHOVELS, SPADES, FORKS, BENCH-SCREWS, WOOD SCREWS, CARRIAGE BOLTS, BURRS, SKEINS, WASHERS, PIPE BOXES, AXLE-TREES, ELLIPTIC SPRINGS, HORSE SHOES, HOOP, BAR, & BAND IRON, GRINDSTONE HANGINGS, CORN POPPERS, SAUSAGE CUTTERS AND STUFFERS COMBINED. Also, PISTOLS, PISTOL CARTRIDGES, POWDER AND CAPS.

PATENT BARNDOOR HANGINGS,

a new thing, and made for use. These are but a few of the many articles composing our stock of Hardware.

We invite the public to call and examine for themselves. We aim to keep the best quality of goods in our line; and all work to order done promptly and well. GUNN & TUCKER,
Successors of Wm. Roberts.

Wellsboro, Jan. 1 1865–tf.

FIRE! FIRE!! FIRE!!!—

The undersigned begs leave to announce to the people of Tioga County that he has established an agency in Wellsboro, for the well known

HOME INSURANCE COMPANY,

of New York.

That he is prepared to insure all kinds of property upon as reasonable terms as can be had in any other responsible Companies, AND ISSUE POLICIES without sending the application to the General Office. This is one of the richest Companies in the United States, having a

Cash Capital of $2,000,000,

besides the Assets which on the 1st of January, *1865, amounted to*.....$3,765,503 42
Liabilities..... 77,901 52

Its Officers are
CHAS. J. MARTIN.....President,
A. F. WILWORTH.....Vice President,
JOHN McGEE.....Secretary,
J. H. WASHBORN.....Assistant Sec'y.
This Company has taken out

A STATE LICENSE,

and monthly pays the per centage charged upon its Receipts which is made necessary by the laws of Pennsylvania, in order to make its policies valid and binding upon the Company. All policies issued by Companies which have not taken out a State license are declared null and void, and the parties are liable to a heavy penalty for so insuring. See Purdon's Digest, page 853, Sec. 21, 22, 23.

Wellsboro, Aug. 23, '65. W. H. SMITH.

C. & N. HAMMOND'S NURSERY.—

Middlebury, Tioga Co., Pa.,

Situated on the Plank Road, 4 miles from Tioga.

We are prepared *to furnish* 100,000 *Fruit Trees* at the following prices:

Appletrees—large size, 25 cents at the Nursery; 30 cents delivered. Common size, 20 cents at the Nursery, 25 cents delivered. Pear Trees, 50 cts.

SUMMER APPLES.—Burnham Harvest, Early Harvest, Chenango Strawberry, Washington Strawberry, Red Astrachan, Summer Bellflower, Summer Queen, Summer King, Sweet Bow, Sour Bow.

FALL APPLES.—Fameuse, Gravenstein, Rambo, Ribston Pippin, Fall Pippin, Republican Pippin, Hawley or Douse, Maiden's Blush, Large Wine, Ladies' Sweeting, Lyman's Pumpkin-Sweet.

WINTER APPLES.—*Baldwin*, Bailey Sweet, Black Gillflower, Blue Pearmain, American Golden Russet, Roxbury Russet, Rhode Island Greening, Esopus Spitzenburg, Swaar, Sweet Gillflower, Sugar Sweet, Honey Greening, Honey Sweet, Pound Sweet, Pound Sour, Peck's Pleasant, Tallman Sweet, Tompkins Co. King, Wagner.

PEARS.—Bartlett, English Jargonelle, Bleaker's Meadow, Bella Lucrative, Louisa Bona D Jersey, Seckel, Beurre D' Amalis, Golden Beurre, Flemish Beauty, Glout Morceau, Lawrence.

Also—Siberian Crab, Quinces, and Grape roots—several varieties. C. & N. HAMMOND.

Middlebury, Tioga Co., Pa., Jan. 1, 1866–1y.

THE LADIES' FAVORITE.—TILDEN'S Concentrated Liquid Blueing for Blueing clothes, for coloring, and for ink.

Six good reasons why it sells so rapidly:

Because it is better than any other kind.

Because it is the cheapest kind of laundry blueing.

Because it contains no acid, or anything that injures clothes or makes them yellow.

Because it does not spot clothes, or make them streaked.

Because it is so useful for coloring.

Because it makes a perfect blue ink when the directions on the bottle are followed.

Prepared by A. E. Tilden, Dansville, N. Y.

For sale by John A. Roy, Wellsboro, Pa.

Jan. 24, 1866.

NICHOLS' PERUVIAN BARK & PROTOXIDE OF IRON, for sale by
[Jan. 31, '66.] BORDEN BRO'S, Tioga.

KEROSINE LAMPS at ROY'S DRUG STORE

JOB-WORK, IN THE BEST STYLE, and with despatch, at THE AGITATOR Office.

FOUTZ'S

CELEBRATED

Horse and Cattle Powders.

This preparation, long and favorably known, will thoroughly reinvigorate broken-down and low-spirited horses, by strengthening and cleansing the stomach and intestines.

It is a sure preventive of all diseases incident to this animal, such as LUNG FEVER, GLANDERS, YELLOW WATER, HEAVES, COUGHS, DISTEMPER, FEVERS, POUNDER, LOSS OF APPETITE AND VITAL ENERGY, &c. Its use improves the wind, increases the appetite, gives a smooth and glossy skin—and transforms the miserable skeleton into a fine-looking and spirited horse.

To keepers of Cows this preparation is invaluable. It increases the quantity and improves the quality of the milk. It has been proven by actual experiment to increase the quantity of milk and cream twenty per cent and make the butter firm and sweet. In fattening cattle, it gives them an appetite, loosens their hide, and makes them thrive much faster.

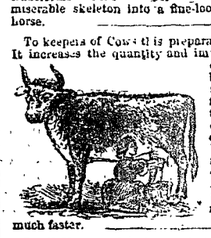

In all diseases of Swine, such as Coughs, Ulcers in the Lungs, Liver, &c., this article acts as a specific. By putting from one-half a paper to a paper in a barrel of swill the above diseases will be eradicated or entirely prevented. If given in time, a certain preventive and cure for the Hog Cholera.

Price 25 Cents per Paper, or 5 Papers for $1.

PREPARED BY

S. A. FOUTZ & BRO.,

AT THEIR

WHOLESALE DRUG AND MEDICINE DEPOT,

No. 116 Franklin St., Baltimore, Md.

For Sale by Druggists and Storekeepers throughout the United States.

For sale by John A. Roy, Wellsboro.

BIOKRENE

OR

LIFE-REJUVENATOR.

STRENGTH TO THE WEAK!
YOUTH TO THE AGED!!

This preparation is unequaled as a Rejuvenator and Restorer of wasted or inert functions.

The aged should be certain to make the Biokrene a household god, inasmuch as it will render them youthful in feeling and in strength, and enable them to live over again the days of their pristine joy. It not only exhilarates but strengthens, and is really an invaluable blessing, especially to those who have been reduced to a condition of senility, self abuse, misfortune, or ordinary sickness. No matter what the cause of the impotency of any human organ, this superb preparation will remove the effect at once and forever.

Biokrene cures Impotency, General Debility, Nervous Incapacity, Dyspepsia, Depression, Loss of Appetite, Low Spirits, Weakness of the Organs of Generation, Imbecility, Mental Indolence, Emaciation, Ennui. It has a most delightful, desirable and novel effect on the Nervous System; and all who are in any way prostrated by nervous disabilities are earnestly advised to seek a cure in this most excellent and unequaled preparation.

Persons who, by imprudence, have lost their natural vigor, will find a speedy and permanent cure in the BIOKRENE.

The Feeble, the Languid, the Dispairing, the Old should give this valuable discovery a trial: it will be found totally different from all other articles for the same purposes

To Females.—This preparation is invaluable in nervous weaknesses of all kinds, as it will restore the wasted strength with wonderful permanence.

It is also a grand tonic, and will give relief in Dyspepsia, with the first dose. A brief persistence in its use will renovate the stomach to a degree of perfect health, and banish Dyspepsia forever.

One Dollar per Bottle, or six Bottles for $5. Sold by Druggists generally.

Not only give immediate relief, but are sure to effect a permanent cure in Dyspepsia and Liver Complaint. They are not a purgative, and therefore their use does not create a necessity for the habitual use of Cathartics. They cause no sickness of the stomach, no griping of the bowels, and are perfectly harmless to the most delicate.

They will immediately correct a Sour Stomach, cure Flatulence, Heartburn, Sickness or pain in the Stomach, Costiveness, Belching of wind, Liver Complaints, Headache, and in fact all those disagreeable and dangerous symptoms of the disease, which unfit one for the pleasures and duties of life.

They are an agreeable and wholesome appetiser, without any of the injurious effects which are sure to follow the use of stimulating "Bitter" and all purgative medicines. By their purifying, strengthening and invigorating power they are sure to keep the digestive organs in a healthy condition, thus preventing Costiveness, Diarrhœa or Dysentery.

Weak and delicate persons, who have been injured by the use of powerful and purgatives, will find them a mild, safe and sure restorer of the digestive organs to their original strength and vigor.

Prepared solely by the proprietor,

S. N. ROCKWELL,

S. E. Cor. 21st and Market Sts., Philad'a, Pa.

See that my Signature is on the face of the box before purchasing. Beware of spurious imitations.

W. D. TERBELL, Wholesale Agent, Corning, N. Y. Sold by all Druggists.

Corning, Sept. 20, 1865–1y.

SELLING OFF AT REDUCED PRICS.

The undersigned would respectfully invite the attention of the public to his

LARGE AND CHOICE STOCK

OF

GROCERIES & PROVISIONS,

consisting of

SUGARS, MOLASSES, SYRUPS, TEAS, COFFEE, SPICES, PORK, FLOUR, FISH, TOBACCO, SEGARS, STONE & WOODEN WARE, YANKEE NOTIONS, &c.,

All of which will be sold at greatly reduced prices for CASH. Call and see for yourselves.

Wellsboro, Dec. 13, 1865. J. D. JONES.

MRS. CHEVALIEN'S HAIR TONIC AND DRESSER, at WEBB'S DRUG STORE.

AN Assortment of TABLE GLASSWARE will be found at ROY'S DRUG STORE.

NOTICE IS HEREBY GIVEN, that an election for Directors and other officers of the Wellsboro Petroleum Company, will be held at the office of Jno. N. Bache, Esq., in Wellsboro, Monday, March 5th proximo, from two to six o'clock P. M. By order of the Board.

Feb. 7, 1866. M. H. COBB, Sec'y.

PENSION AGENCY.

To Soldiers And Their Friends.

THE UNDERSIGNED having had considerable experience in procuring Pension Bounties and Back pay of Soldiers, will attend to all business in that line entrusted to his care with promptness and fidelity. ALL SOLDIERS discharged by reason of wounds are entitled to the $100 bounty.

Pensions, Bounties, and arrears of pay, collected by the undersigned.

Persons wishing to confer with me will please call or address me by letter at Sylvania, Bradford county, Pa. Charges reasonable. GEO. P. MONRO.

Refers by permission to
H. B. Card, County Treasurer, Wellsboro, Pa.
D. F. Pomeroy, Troy, Pa.
A. H. Spalding, Sheriff, Towanda Pa. [April 1.

KNOXVILLE FOUNDRY.—

HEAD QUARTERS OF THE IRON BRIGADE

AUGUST 1st, 1866.

Special Notice is hereby given to Returned Soldiers, returned skedaddlers, *those liable to* draft and to exempts, that the War is now ended and so should

HIGH PRICES END.

All will take notice that we are prepared to serve those wanting any thing in our line on short notice and at

REDUCED PRICES.

We would call attention to a few of the articles of our manufacture.

THE PEOPLE'S FRIEND COOK STOVE

is still in great favor with those desiring an

ELEVATED OVEN COOK STOVE.

Our PARLOR, BOX, & COAL STOVES

deserve attention before purchasing elsewhere.

Our IRON & WOOD BEAM PLOWS

are as good as any if not better.

We would call particular attention to our

ROAD SCRAPERS,

as we are confident that they cannot be excelled.

MACHINERY

made and repaired on short notice.

We intend to keep up with the improvements of the times.

Try us and be convinced.

TERMS CASH ON DELIVERY.

J. P. BILES,

Knoxville, August 2, 1865.

REYNOLDS' TURBINE WATER-WHEELS.

The undersigned has been appointed Agent for the sale of these celebrated wheels, which are believed to have proved to be the most powerful and economical in the use of water of any wheel now known.

Applications by letter or otherwise promptly attended to, and mills visited, wheels set up, and warranted, and Millwright work done in my usual thorough manner. J. G. PUTNAM.

Tioga, Pa., Jan. 10, 1866–3m

DENTISTRY.

C. N. DARTT,

WOULD say to the public that he is permanently located in Wellsboro, (Office at his residence, near the Land Office and Episcopal Church) where he will continue to do all kinds of *work confided to his care*, guaranteeing complete satisfaction where the skill of the Dentist can avail in the management of cases peculiar to the calling. He will furnish

ARTIFICIAL TEETH,

set on any material desired.

FILLING & EXTRACTING TEETH,

attended to on shortest notice, and done in the best and most approved style.

TEETH EXTRACTED WITHOUT PAIN

by the the use of Anæsthetics which are perfectly harmless, and will be administered in every case when desired.

Wellsboro, Jan. 1, 1865–1y.

MRS. A. J. SOFIELD WISHES TO inform her customers that she is now receiving from New York, a fine assortment of

MILLINERY GOODS,

which she has taken much care in selecting. Ladies will find a superior quality of

MERINO UNDER-WRAPPERS,

MERINO HOSIERY,

Infants' Hoods, Dress Caps, fine linen Handkerchiefs and everything in the Millinery line.

Jan. 1, 1866.–tf

UNITED STATES HOTEL.

Main Street, Wellsboro, Pa.

D. G. RITTER, PROPRIETOR.

Having leased this popular hotel property, (lately occupied by Mr. Nelson Austin) I shall endeavor to make it truly the traveler's home.—Personal attention will be given to the table, and the comfort of guests will be a prime object. The stables will be under the care of an experienced hostler.

Wellsboro, Jan. 1, 1866–1y.

WELLSBORO HOTEL.

(*Corner Main Street and the Avenue.*)

WELLSBORO, PA.

B. B. HOLIDAY, Proprietor.

THIS is one of the most popular Houses in the county. This Hotel is the principal Stage-house in Wellsboro. Stages leave daily as follows:

For Tioga, at 9 a. m.; For Troy, at 8 a. m.; For Jersey Shore every Tuesday and Friday at 2 p. m.; For Coudersport, every Monday and Thursday at 2 p. m.

STAGES ARRIVE—From Tioga, at 12 1-2 o'clock p. m.: From Troy, at 6 o'clock p. m.: From Jersey Shore, Tuesday and Friday 11 a. m.: From Coudersport, Monday and Thursday 11 a. m.

N. B.—Jimmy Cowden, the well-known hostler, will be found on hand.

Wellsboro, Jan. 1, 1866–1y.

WATCHES, CLOCKS, JEWELRY, & PLATED WARE.

Call at No. 5, Union Block, if you want a good WATCH, where you will find a good assortment of

AMERICAN & SWISS WATCHES.

I keep on hand E. Howard & Co.'s movement in heavy Silver Cases, which for time has no equal. I respectfully refer to M. H. Cobb, Esq., Editor Agitator, and Wm. Bache, Esq., President 1st National Bank of Wellsboro.

Also, the W. Ellery, Bartlett, Appleton, Tracy & Co., all are good Watches.

PLATED WARE.

Dinner and Breakfast Castors, Cake Baskets, Spoon Holders, Napkin Rings, Forks, Table and Tea Spoons, &c., &c., &c.

India Rubber Chains, Rings, and Gold Mounted Pencils.

HEAVY PLAIN GOLD RINGS.

JEWELRY OF ALL KINDS.

A good assortment of CLOCKS constantly on hand.

All of which will be sold as low as they can be bought anywhere.

REPAIRING DONE ON SHORT NOTICE.

Wellsboro, Jan. 1, 1865–tf. A. FOLEY.

VANBUSKIRK'S SOZODONT for Cleaning Teeth, for sale at the Drug Store of
P. R. WILLIAMS.

$500 REWARD

IS HEREBY OFFERED for a larger and Cheaper Stock of

DRY GOODS,

GROCERIES, BOOTS, SHOES, CLOTHING,

than can be found at

W. R. SMITH'S SONS

Mammoth Combination of 4 Stores in One, at

ADDISON, N. Y.,

ON THE ERIE RAILWAY.

BILL OF FARE FOR A FEW DAYS LONGER as follows:

All-col's Merinos 1 yd wide,		$,100
Best Delains reduced	from	45c to 30
Good rich "	" "	35 to 25
Best Calicos	" "	30 to 25
Good fast col. Calicos	"	28 to 22
Handsome Madder Calicoes	"	25 to 19
Best Standard Sheeting	"	40 to 34
Good "	" 1 yd w "	35 to 29
" Brown	" 8-8 " w "	30 to 25
Heavy red twilled Flannel	"	56 to 40
Beautiful Sett Furs	"	$15 to $10
Heavy Over Coats	"	$15 to $09
Good Working Coats	"	$08 to $5,50
Brown Sugars reduced	"	15 to 12½
New Bright Salt per Barrel,		$2,85
Good Kip Boots,		$4,00
Good Kip Womens' Boots,		$1,50
A lot of Womens' Morocco Boots,		$1,00
" Childrens' " Shoes,		22

WE ARE UNDERSELLING ALL OTHERS.

Give us a call and be convinced.

W. R. SMITH'S SONS.

Jan. 1, 1866. ADDISON, N. Y.

NEW FALL AND WINTER GOODS!

AT THE

PEOPLE'S STORE, in Corning!

We now have on hand an unusually

LARGE ASSORTMENT OF

FALL AND WINTER GOODS,

adapted to the best trade of this place and vicinity, and shall be constantly receiving such additions to our stock as the varied wants of our numerous customers shall demand.

Our stock consists in part of our usual variety of

DOMESTIC GOODS,

a larger stock of Mourning and other Dress Goods than ever before, among which are a large line of

FRENCH MERINOS,

IN GOOD COLORS,

AT $1.00 PER YARD.

A good stock of

Cloths and Cassimeres,

to be sold by the yard or made up to order.

BEAVERS, DOESKINS, & SACKINGS,

for Ladies' Cloaks and ornaments to trim them.

FLANNELS OF EVERY VARIETY,

RED, BLUE, GREY, YELLOW, WHITE, PLAIN & TWILLED, OPERA FLANNELS, SHIRTING FLANNELS.

SHAWLS, for Gents, Ladies, Misses and Children.

Balmoral and Hoop Skirts,

HOSIERY AND GLOVES,

of every variety, among which are

ALEXANDER'S KIDS, BUCK MITTS, and GLOVES.

BOOTS, SHOES, & RUBBERS,

Among which are the Arctic Rubber, a new and very nice article.

DRY GOODS, &c.

Our facilities for BUYING GOODS are UNSURPASSED by any in this section, and we wish it understood that

We do not intend to be UNDERSOLD by any,

quality of Goods considered, whatever others may say about it, and in proof of this we ask an EXAMINATION of our GOODS and PRICES, promising ourselves not to get angry for showing Goods when no purchase is made. We shall give our customers the FULL BENEFIT OF ANY DECLINE in the Market should there be any, and should Goods advance we shall be compelled to follow. We shall continue the system of

One Price and Ready Pay,

which is steadily growing in favor.

We tender our thanks to the citizens of Tioga Co., who have patronized us and would respectfully invite those who have never done so to call and see us. Store opposite the Dickinson House on Market Street, three doors west of the corner, and two doors east of Hungerford's Bank.

SMITH & WAITE,

Corning, N. Y., Jan. 1, 1866.

Selling Off

At Reduced Prices,

AT J. R. BOWEN'S.

Jan. 10, 1866.

LETTERS OF ADMINISTRATION having been granted to the undersigned upon the estate of George W. Mack, late of Westfield, deceased, all persons indebted to said estate are requested to make immediate payment, and those having claims against the same will present them to NANCY A. MACK,
JAMES KING, 2d,
Jan. 31, 1866–6w.* Adminis's.

Marble Shop.

WELLSBORO, TIOGA COUNTY, PENN'A.

MESSRS. HOIG & WARRING having associated themselves together for the purpose of carrying on the manufacture of

MARBLE WORK,

are now prepared to fill all orders for

MONUMENTS, HEAD STONES, MANTELS, TABLE TOPS, &c. &c.,

with dispatch and in the best style. Rutland and Italian Marble worked to order.

It is our intention to do a leading business in Tioga County. Orders solicited, and all work warranted to give satisfaction.

P. C. HOIG,
Jan. 1, 1866. A. S. WARRING.

TO CONSUMPTIVES.—The advertiser, having been restored to health in a few weeks by a very simple remedy, after having suffered for several years with a severe lung affection and that dread disease, Consumption—is anxious to make known to his fellow-sufferers the means of cure.

To all who desire it, he will send a copy of the prescription used, free of charge, with the directions for preparing and using the same, which they will find a *sure cure for Consumption*, Asthma, Bronchitis, Coughs and Colds, and all throat and lung affections. The only object of the advertiser in sending the Prescription is *to benefit the afflicted and spread information which he* conceives to be invaluable, and he hopes every sufferer will try his remedy, as it will cost them nothing and may prove a *blessing*. Parties wishing the prescription FREE, by return mail, will please address Rev. EDWARD A. WILSON, Williamsburg, Kings Co. N. Y.
[Jan. 31. '66–1y.]

ERRORS OF YOUTH.—A Gentleman who suffered for years from Nervous Debility, Premature Decay and all the effects of youthful indiscretion, will, for the *sake of suffering humanity, send free* to all who need it, the recipe and directions for making the simple remedy by which he was cured. Sufferers wishing to profit by the advertiser's experience can do so by addressing
JOHN B. OGDEN, 13 Chambers-St., N. Y.
Jan. 31, '66–1y.

THE CONFESSIONS & EXPERIENCE OF AN INVALID.—Published for the benefit and as a caution to young men and others, who suffer from Nervous Debility, Premature Decay of Manhood, &c., supplying at the same time the means of self-cure. By one who has cured himself after undergoing considerable quackery. By enclosing a postpaid addressed envelope, single copies, free of charge, may be had of the author.
NATHANIEL MAYNAIR, Esq., Brooklyn, Kings Co. N. Y. [Jan. 31. '66–1y.]

STRANGE, BUT TRUE.—Every young lady and gentleman in the United States can hear something to their advantage by return mail (free of charge) by addressing the undersigned. Those having fears of being humbugged will please oblige by not noticing this card. All others will please address their obedient servant.
THOS. F. CHAPMAN
Jan. 31, '66–1y. 831 Broadway, New York

DEAD SHOT

FOR LICE on Cattle and Horses, harmless to animals, but death to lice. Mix it with an equal quantity of water when it is applied. Sold at ROY'S DRUG STORE,
Jan. 17, 1866. Wellsboro, Pa.

NEW MEAT MARKET.

WM. TOWNSEND, AGENT.

Wholesale and Retail Dealer in

FLOUR, PORK, HAMS, AND GROCERIES,

WELLSBORO, PA.

ALSO,

FRESH BEEF, MUTTON, BUTTER, &c.

Shop one Door South of Smith's Law Office.
Wellsboro, Jan. 1, 1866–tf.

TO THE PUBLIC.

I AM NOW PREPARED to manufacture at my establishment in Deerfield,

PLAIN AND FANCY FLANNELS.

Also, Ladies'

BALMORAL SKIRTS

to order, either by the piece or quantity, to my customers. JOSEPH INGHAM
Knoxville, Jan. 1, 1866.

TIOGA MARBLE WORKS.

CALKINS & CONKLIN, Proprietors
(late Cole and Calkins)

MR. CONKLIN having had large experience in some of the best Marble Shops in the country in the artistic part of this business the proprietors are now prepared to execute orders for TOMB STONES, of all kinds, and MONUMENTS of either

RUTLAND OR ITALIAN MARBLE

in the most workmanlike manner, and with dispatch. They will keep the best quality of Marble, of both kinds named, constantly on hand.

Stones discolored with rust and dirt cleaned and made to look as good as new.

Mr. Harvey Adams, of Charleston, is our authorized Agent, and all contracts made with him will be valid. Customers can contract for work with him at shop prices.

Tioga Jan. 1, 1866–1y.

$1.500 PER YEAR! We want agents everywhere to sell our IMPROVED FAMILY Knitting Machines. Three new kinds. Upper and lower feed. Warranted five years. Above salary or large commissions paid. The only machines sold in the United States for less than $40, which are *fully licensed. Howe, Wheeler & Wilson, Grover & Baker, Singer Co., and Bachelder. All other cheap machines are infringements*, and the *seller or user are liable to fine, and imprisonment.* Circulars *free*. Address, upon Shaw & Clark, Biddeford, Maine.

$90 A MONTH!—AGENTS wanted for entirely new articles, just out. Address GAREY, City Building, Biddeford, Maine.
dec. 27, '65–1swly.

I AM SELLING OFF

My Stock of Goods

FIFTY PER CENT. LOWER

THAN THIRTY DAYS AGO.

CALL AND SEE!

Wellsboro, Jan. 1, 1866. O. BULLARD

WINDOW GLASS & PUTTY, for sale cheap at P. R. Williams' Drug Store.

PUTTY & WINDOW GLASS at ROY'S DRUG STORE

PURE GINGER at ROY'S DRUG STORE