LOCAL NOTICES.

Pike's toothache drops cure in 1 minute.

Spalding's Glue, handy, mends everything.

MAGIC OF THE MOUTH.—Odoriferous Sozodont renders the mouth enchanting. Composed of rare antiseptic herbs, it imparts whiteness to the teeth, a delicious flower-like aroma to the breath, and preserves intact, from youth to age, the teeth.

NOTICE.—All persons indebted to Derby & Fishler either by note or book account, will have thirty days to call and pay the same to the undersigned, after which time the amount will be left for collection.
July 1,–4w. GEO. O. DERBY.

The Agitator.

TUESDAY, JULY 1, 1873.

Home Affairs.

New Advertisements this week.

Notice to Bridge Builders—Co. Commissioners.
Hoofland's German Bitters.

BRIEFS.

—Next Friday is the Glorious Fourth.

—Hon. John I. Mitchell is to deliver the oration at Westfield on the Fourth.

—The "Active" B. B. C. of this place have challenged the Tioga and Elmira Clubs to play at Corning on Friday.

—Hon. John I. Mitchell delivered a literary address at Mansfield last Tuesday evening on Bacon. We hear it very highly spoken of.

—Mr. M. Yale has removed his Tobacco Store to the building formerly occupied by Belcher & Co., one door below Eastman's dental rooms.

—Many of our exchanges will publish no papers this week because of the "Glorious Fourth." Our subscribers will receive the AGITATOR as usual.

—Judge Williams has put down a stone walk in front of his residence, and the materials are on the ground for one in front of the Presbyterian church.

—The bridge across the creek near the depot in this village is completed, and will be found very convenient as soon as the new Cone street is opened and graded from East Avenue north.

—Prof. Verrill assures us that he intends to retain his residence at Mansfield, and engage hereafter in the instruction of Teachers' Institutes. Good judges pronounce him very successful in that work.

—A considerable improvement has recently been made at the depot at Lawrenceville. The track has been moved, a broad platform built nearly as low as the track and the depot lowered to the same level.

—The saw mill of C. F. Miller & Co, at Slide Island on Pine Creek was destroyed by fire last week Monday. The amount of two hundred thousand feet of hemlock lumber was also burned. Loss about $8,000; insurance, $4,000.

—We suppose the editor of the Mansfield *Advertiser* is neither a Mason nor a politician. He wants to know what a "Goodenough Morgan" is. We refer our jolly friend to the oldest political worker he knows—say Thurlow Weed.

—The track is in splendid condition for the horse fair advertised to come off on Friday and Saturday of this week. There will undoubtedly be a large crowd to witness the races, as no pains have been spared to make it comfortable for spectators.

—The Soldiers' Orphan School at Mansfield shelters, feeds, clothes and educates 210 children at the present time. It is a busy little world within itself, a noble charity, and a credit to the workers who administer it and to the State that supports it.

—Prof. Allen is erecting a new wood building in the rear of the Orphan School building, at Mansfield. It is 28x70 feet on the ground and two stories high, the ground floor being designed for a dining room and kitchen and the story above for school rooms.

—And now Burtis has gone back to Binghamton without saying good bye to Tioga county. And the county didn't even know he had gone! "He packed his valise like an Arab, and silently stole away," or words to that effect, as the poet saith. Bye-bye Burtis!

—Mr. H. V. Ferguson, the new editor of the *Democrat*, is, we understand, the son of Rev. Mr. Ferguson, late of Corning, and now of Le Roy, N. Y. The *Democrat* says he is known to be a first-class journalist. We welcome him heartily to Wellsboro, and wish the new firm long life and prosperity.

—On Saturday last the residence of Mr. Anton Hardt in this village was struck by lightning. The bolt struck the ridge, running down the end of the roof, thence along the water trough to the opposite end and then into the ground. Mr. Whitney was the only person in the house at the time. He was uninjured.

—Mr. Jenkins, the late publisher of the *Democrat*, made his final bow to the readers of that journal last week. We are sorry to lose our friend from the local journalistic world, but trust he will find more remunerative work elsewhere. He is a right good fellow, and deserves success wherever he goes. May he always find it!

—Twenty drops of camphorated spirits on a lump of sugar is said to be a very excellent prophylactic for cholera, to be taken every morning during the prevalence of the disease. The cholera is not here and is not expected, but the specific may be as handy to have in the house as was the Thompson door-plate in the dwelling of Mrs. Toodles.

—There are signs of thrift on every side at Mansfield. The addition to the State Normal School is rapidly going up, the walls being already laid as high as the second story; a fine, brick block is to be erected on the corner opposite Ross & Williams's Block, and there is earnest talk of a new hotel building. This last institution is needed, and if built of reasonable proportions, should prove a profitable investment.

—In driving from this village across the country to Mansfield last week we observed that the crops were looking reasonably well for this time of year. Corn seems to be a little backward, and the yield of hay will probably be quite light. One farmer informs us that he has determined to plow his meadows and sow corn for fodder. But the recent warm rains have brightened the agricultural prospects considerably, and we conclude that the promise of "seed time and harvest" still holds good.

The *Democrat* of last week announces that Mr. H. V. Ferguson, of LeRoy, and Mr. H. Schlick, of Dansville N. Y., are hereafter to be the publishers of that journal. It also says that in the course of three or four weeks the paper will be enlarged and improved. We are glad to learn that the "patent outside" is to be discarded and that hereafter the paper will be printed wholly in Tioga county. We see no good reason why the Democratic party of the county should not support a creditable organ, here, and we note these improvements with pleasure.

—If any of our friends have occasion to visit Mansfield during this fine weather, we advise them to get a good rig and drive over. In the first place, they will save time by so doing, for a smart horse will beat the cars either way, and in the next place, if they enjoy either the beautiful or the useful in nature, they will be amply repaid for the little extra expense by a ride through one of the loveliest and most thrifty pieces of country that lies outdoors. As for the smart horse and good rig, if it didn't make this item look like a puff,—which it isn't—we should say go to Messrs. Ketcham & Coles and be happy.

—Last Saturday morning as the freight train was coming south, when just below the depot at Niles Valley, a man named John Shelman stepped on the track in front of the engine, and was run over and instantly killed, his body being literally cut in two. We understand that Mr. Shelman, who was about twenty-five years old, had been to a dance the night before, and had gone to work clearing a piece of land near the railroad in the morning. After working a while he remarked that he felt sleepy, and would go and lie down. He then started and walked down the bank, seemingly unconscious of the near approach of the train, and stepped upon the track, with the fatal result stated above.—He had no family.

"THE DOCTOR OF ALCANTARA."—In spite of the sweltering weather a good-sized audience gathered at the Academy of Music last Friday evening to witness the performance of this opera by the graduating class of the State Normal Musical Academy of Mansfield. But although the heat was oppressive, the reward was ample.

As for ourselves, we were dissappointed by the performance, and we think the audience showed the same feeling, but the dissappointment was a happy one. We are sure we express the general sentiment of the people of Wellsboro when we say that they were surprised by the proficiency shown by a party of young amateurs in rendering so ambitious a piece. That proficiency showed not only natural aptness, but careful training at the hands of a competent instructor.

Of course we don't pretend to criticise the musical part of the performance, for, unfortunately, our own musical education has been somewhat limited; but that the listeners thoroughly enjoyed this feature of the entertainment was shown by their frequent and hearty applause. But of the acting and the elocution we do profess to know something, and we here wish to bear our testimony to the fact that in each of these parts—and a very great deal depends upon each of them—the company showed superior ability and training. The acting was hearty, natural and unembarrassed; the pronunciation and inflection generally pure, unaffected and not at all "stagey."

As regards the piece itself, it is, almost as a matter of course, a ridiculous and highly diverting exposition of one phase of the "grand passion." The scene is laid in Spain, and as a transcript of human nature it is about as foreign to the ideas of an American audience and about as unsubstantial as a castle in the same land. But whatever the opera is, its plot is amusing enough, and an evening passed in witnessing its development upon the stage is by no means misspent.

THE POTATO BUG.—The following letter from a correspondent who has had experience in dealing with our farmers' new pest will be found interesting and may prove very useful just at this time:

To the Editor of the Agitator.—SIR: In the AGITATOR of June 10th you gave notice of the arrival of "A Dreaded Visitor," the "Potato Bug." Allow me to say that we, in this country, are well acquainted with the "varmint" and have been warring against them for the last seven years, and yet they are with us. Your description of them is very correct; but the "sweeping" process you mention is of but little account. Sweep them off, and in a very short time all will be back on the vines with an increased force and sharpened appetites.

By experimenting we have found but one way to treat them successfully, and that is, to give them a dose or two of Paris Green, either by sifting it on the vines, while wet with dew, through some thin or open fabric like book-muslin, or by applying it in water with a common sprinkler. I have used it successfully both ways, and am convinced it is the cheapest and most effectual when applied by sprinkling. One ounce of Paris Green to twelve quarts of water is about the right proportion, and the *nose* should be *finer* than that of a common sprinkler so as not to waste the solution. Care should be taken not to use too much of the Green, as it will stop the growth of the vines, and the potatoes will not mature but will be soft and watery. *It is not necessary to apply it until the young bugs begin to eat*, and generally two applications during the season will be sufficient, or, in other words, *one* application to *each* crop of young bugs.

The old ones eat but little through the summer, but in the fall when there are no potato tops, you may be sure they will make a raid upon the tomatoes, eat the bark clean from the vines, and take the ripe fruit for dessert. Very respectfully yours,
G. W. SHEARDOWN.
Plainfield, Wis., June 17, 1873.

Another friend at Port Allegheny details his treatment of the bugs as follows:

I had a visit from the potato bug about the same time you did in Wellsboro. I had just received two barrels of Nova Scotia quick lime plaster, and took one bushel of the plaster and one bushel of hard-maple ashes, mixed them and put a handful on each hill. Three days afterward I made a thorough search and found only three bugs where the plaster could not hit them. Try it for yourself. It will save your cabbage from the black bug, and vines from the yellow bug.
Yours truly, J. STEELE.

An exchange says that Prof. Riley, of Missouri, who has given great attention to the ravages of this pest, states that the first year they sweep everything; and if left undisturbed, a half dozen bugs will destroy the potatoes on a thousand acres in a single season. The second year a parasite appears, and measurably checks their enormous increase, and from year to year the parasite increases and the bugs decrease.

MAINSBURG ITEMS.—It is some time since I wrote to you. Mainsburg is very quiet. Mr. J. M. Clark has built a nice addition to his house. We are going to build an addition to our school house for a primary department. Our Street Commissioners are improving our streets, and we hope they will turn their attention to side walks. We have got some as good ones as any village in the county and some as bad. Our Sunday school is flourishing; Rev. I. Everett is Superintendent and a good one, too.

The weather has been very dry; you may judge how dry when I tell you that Mr. Ester set fire to a fallow one mile south of here and the fire crossed an old road, killed from fifty to one hundred maple trees, and burned over two acres of grass, and they had to plow through the meadow to stop the fire. The grass and trees belonged to Thomas Doud. We have had a nice rain this week.

Messrs. Horton & Adamy are building a large dam for their grist mill. We are building a new parsonage fence. Mr. Peleg Doud raised a new barn last Saturday. I will write again soon. O.
Mainesburg, June 24, 1873.

COMMENCEMENT AT MANSFIELD.—Last Thursday was "Commencement Day" at Mansfield, and no more beautiful day ever dawned. The fine June weather was improved by a large crowd of interested well-wishers of the State Normal School who crowded the M. E. church to overflowing to listen to the usual commencement exercises. The programme began with a "Song of Jubilee" by the Glee Club led by Prof. Jewett. After a prayer by Rev. Dr. Huntington and an anthem, the salutatory was delivered by David T. Brewster of Montrose, Pa. His theme was Theory and Practice, and his main point was that the possession of sound principles and unswerving adherence to them was a necessity of every true life.

Although we took notes, want of space forbids even the briefest outline of the several dissertations. The following is a list of subjects treated by the respective speakers:

No One Lives for Himself Alone, B. W. Baker, of Mansfield, Pa.
Cause and Effect, J. W. Carpenter, of Waverly.
Cross and Crown, Miss S. F. Gray, of Bath, N. Y.
Success, L. J. Fick, of Liberty, Pa.
Opinions Differ, Wm. Fuller, of Whitesville, N. Y.
Progress, Miss E. B. Hayes, Mansfield, Pa.
Incentives of '73, C. B. Gardner, of Green Grove, Pa.
Monuments, J. O. Griffin, of Canton, Pa.
The Value of a Trifle, Miss E. R. Howland, of Mansfield, Pa.
Energy, C. B. McKean, of Zion, Pa.
True Heroes, J. K. Ming, of Auburn Center, Pa.
Endosmose and Exosmose, Miss E. B. Wylie, Daggett's Mills, Pa.
Independence, M. O. Webster, of Harford, Pa.
The End not Yet, Miss O. E. Satterlee, of Lawrenceville, Pa.

It would be easy to criticise the matter and manner of most of these essays; but to do so might seem somewhat ungracious, and we pass them with the general remark that they showed a fair average amount of thought and culture.

The diplomas were then presented to the graduates, of whom there were eighteen.—Then followed the closing address of Prof. C. H. Verrill:

Friends of the Class of 1873.—The hour for our separation is at hand, and in the position of an instructor I am in your presence for the last time.

Pleasant indeed it is for me to meet you today, to listen to your familiar voices once more, and award you your diplomas after your faithful career with us.

Though the word farewell brings sadness to your hearts and mine, yet we can look back upon the course of study completed, we can recall these years with pleasure.

Standing as you do to-day at the end of the career here, how natural that we should look back and try for a brief time to live over again these weeks and years.

I can truly say that as a class you have been faithful and industrious, you have been earnest workers. In my relations to you as an instructor and friend I have doubtless left impressions upon you, and you have each and all left impressions upon me; no two persons in this class, as I think of you now, present the same character either in intellect or moral and religious culture.

And this leads me to the subject of my theme to-day—the subject of this my last lesson. As widely different are the characters of people as are varying the scenes of nature, or are various and are changing the features of the human countenance as we behold new faces from time to time. A celebrated Greek writer says: "The character of man is known by his speech." Not his moral character, surely, though some times when the speech is made up of cursing and profaning it can be quite accurately ascertained. I apprehend the writer to whom I refer had another idea in view—the intellectual character, and not perhaps the strength of mind but the culture, the nature of its discipline and its training. But another kind of character it is my purpose to speak of today. I do not mean by this the reputation you may have or I may have, for these reputations may be true or false, but the characters are true to themselves.

Reputation is easily obtained, or at least notoriety. Stokes certainly has the latter.—Susan B. Anthony has both, and when she of late *demanded* the full punishment (for a supposed crime) she exhibited considerable character.

Reputation may be made upon brass, and many a man has a good reputation who is a perfect humbug, a quack of the first water. How unlike this is with character. A good character cannot be formed in any such way. Nothing but real worth, genuine integrity will produce it. A poor one can be made without much effort, and consequently there are many of the latter. To form a good character there must be a good heart, a good intellect, and much will. A lack of will with much of the other things mentioned will not make a good character. Too much will sometimes produce egotism, as well as too much intellect, though I often think egotism thrives best in ignorance. I say first there must be a good heart; a heart not brim full of selfishness, a heart not brim full of desire that other people should be nothing save something far below one's self. One must have a heart not ready to catch every word and ponder it for the sake of the gossip; one must have a heart not filled with desire to do others injury, even at the risk of becoming a notorious liar; a heart which will not be made glad while the lips mechanically pronounce the blackest lies. I say the heart must be good, it must be true, it must be pure; it is of no use to suppose some one thinks it is good; it is of no use to presume the people, the friends, are hoodwinked, for like an animal mentioned in Esop's Fables the ears are sometimes exposed to view.—Real culture of the heart is needed as well as that of the intellect. It is not to be supposed that all are to possess it without some—even quite a good deal of cultivation. Education in its broad sense includes the culture of the heart as well as that of the mind and body, though it must be admitted that many are called educated whose hearts are seldom inclined to exhibit any degree of it. Not all so called educated men are good men, not all of them are agreeable or useful to their fellows. A certain kind of education will only lead one to become a sharper villain.—I speak of the moral character first—it is first in importance. It is the last to be mentioned in the argumentative discourse in a plea for character. The moral element must not be postponed in the course of study, however, else a character far from the symmetrical will be produced. The boy or girl must have the elements of this instruction given them early in life else it is a difficult task in later years. As it is troublesome for the man fifty years of age, unaccustomed to study, to sit down and go through the dry detail of text book work, so it is difficult for such an one who has no genuine integrity, who has not been accustomed to be truthful, who has not been accustomed to tell the same story twice alike, to change. The fact is the heart has been filled with other seeds, and now the fruits are apparent. Dishonest boys make Credit Mobilier men, provided they have brains enough.

Students dishonorable in their relations to each other are only preparing to be more dishonorable among their associates in the real world.

But a good character I admit must have intellectual qualifications, intellectual culture. Schools and their associations, books and the proper use of them, experience in the world, contact with men and good common sense will bring about all these things desirable in the cultivation of the intellect; and he who casts aside any one of these things gives poor advice.

There is no easy way of acquiring this cultivation of the intellectual character; people strive for it, but if it ever existed it is now among the Lost Arts and even Wendell Philips will not delve for it, at least till some one discovers it anew.

It can never be said to be easy save as all hard labor is easy when one has the love of it. Time, patience and perseverance are each and all needed. The third essential element in character I mentioned is will. Not a will to be stubborn—that sort of a will is of little worth. Stubbornness is all right when it is shown for the right, but is at least unfortunate when it is exhibited for the wrong. It is clear that a strong will is not shown but where stubborn men predominate, as it is necessary to have a will which will allow one to change his opinion if need be for the right. Not only a will to do right, but a will to find out what is right is need in the good strong character. And this will must be based upon heart and head culture. It might with more propriety be called purpose: purpose to do—intention.

All these essentials can be summed up in one word—Culture. Culture of the head—culture of the heart—culture of all faculties, of all powers; this is needed to form the character the ideal of which may be imagined from these brief remarks.

Friends of the graduating class, establish for yourselves good characters; cultivate all the powers of intellect God has given you; cultivate all these elements which make up character. You are all intending to teach in the old Keystone State. Do good work. Let the impressions you make on those under your charge be good—worthy of an example.

Our chapel exercises, our prayer circles in yonder class room, our class exercises all are over. We will not forget these meetings and these gatherings. You are my last class at the Normal School, and together with all the alumni will be kindly remembered by me. Every graduate and every student of this and former years will find in me a lifelong friend. There is not one toward whom I entertain any feelings save those of the kindest regard.

I retire from the school with the best wishes for the Normal and its future prosperity; with the best wishes for its one hundred and seventy graduates, to all of whom I have given instruction, and its twenty-five hundred pupils who have been members during these last eight years, nearly all of whom I have instructed. I shall not forget those who remain of our present number, either as teachers or pupils. My sympathies will be with them, and I can only trust that, though my labors have always seemed of little account to a very small and select circle, I may be remembered by them. If I can feel that my work has been appreciated, I shall think these years of toil have not been lived in vain.

OUR NEIGHBORS.

—Major John Reynolds, of Rebersburg, Centre county, a member of the legislature in 1845, died a few days ago.

—Mr. Jonathan Slaughter, a soldier of the war of 1812, died in the town of Erwin, Steuben county, a few days ago.

—Mrs. Betsey Calkins, one of the most respected residents of Painted Post, died last Tuesday in the 80th year of her age.

—There is a doctor in one of the central counties whose name is McKillum. He should petition the legislature to change it to McCureum.

—The Roman Catholics of Erie are building a cathedral 200 feet long, 112 feet across the transept and 78 feet across the nave and aisles. The spire will be 225 feet high.

—Hon. M. C. Trout, ex-member of Congress, dropped dead in Mauch Chunk, Pa., while accompanying the Pennsylvania editorial excursion party last Wednesday.

—A young lady at a wedding in Elmira, the other night, fractured her ankle by tumbling off the back of a pew, to which she had clambered to obtain a good view of the bridal party. We hope this will prove a warning to other gymnastic belles.

—Henry Campbell, who was arrested for robbing the post office at Towanda, some time ago, has just had his trial at Williamsport. He was found guilty and sentenced to undergo an imprisonment of 8 years in the State Penitentiary and pay a fine of $200.

—The Elmira *Advertiser* is engaged in a very warm debate with several of the clergymen of that city on the Sunday question, in which the paper seems to be getting decidedly worsted. As a neighbor says, the *Advertiser's* "best hold seems to be the attempt to vindicate indefensible theories."

—The annual meeting of the National Educational Association occurs at Elmira, N. Y., on the 5th, 6th and 7th of August next. Among other things, the disscussion of the question, "How much culture shall be imparted in our free schools?" will be opened by Hon. J. P. Wickersham, State Superintendent of Common Schools of Pennsylvania.

—A boy fell out of a second story window in Erie, the other day, and would have been killed by the fall, but fortunately he struck on the head of one candidate for Sheriff, rolled off into the arms of another, and he handed the little fellow alive and kicking over to a third, while a fourth, without waiting to see whether the boy was hurt or not, started for a physician, seeing which a fifth, determined not to be behind his competitors in showing interest in the boy's welfare, immediately went to the nearest candy shop and bought him five cents' worth of gum drops. And after all this interest, the tumbling brat's father wasn't a voter.—*Titusville Courier.*

JERSEY SHORE RAILROAD.—The Williamsport *Gazette and Bulletin* of last week contained the following in relation to this road:

The proposition of the President of the Jersey Shore and Pine Creek Railroad Company to reduce the grade, in order to bring the road closer to the borough of Jersey Shore, has been rejected by the people of that town. In consideration of doing this the company asked a bonus of $25,000, ten acres of land for depot purposes, and the right of way for six miles.

As the road has been surveyed and located, it will pass within one mile of the town on an embankment some fifteen or eighteen feet in hight. This is necessary in order to maintain a uniform grade of fifteen feet to the mile, a distance of eighty-two miles from Williamsport to the summit of the Allegheny mountains. To reduce this gradient, in order to come nearer the borough of Jersey Shore, would require a break in the grade, as now fixed, of from fifteen to fifty-two and eight-tenths feet to the mile, and the point of intersection from where the grade breaks, until it reaches the original route again, is about six miles.

One engine will draw forty-two cars a distance of eighty-two miles, but with this break in the road the motive power would be reduced to seventeen cars to the same engine; and if the break in the grade were made it would compel the company to keep one or two "pushers," or assisting engines, at that place, at an expense of not less than $5,000 per annum, and to build a round house, two turn tables, double tracks, &c., all of which would cost not less than $37,000, with an annual outlay of $5,000 or $10,000 more for expenses. Besides this, it would cost the company twelve feet additional excavation in the now thirty feet cut through the land of Mrs. Pfouts, a distance of over 1,800 feet, much other hard work on the line and the tearing up of public highways, which they would have to meet at their own expense. The whole expense of this proposed change of grade would, as far as we are able to learn, be not less than $150,000, and as the people have decided not to accept the proposition, we presume the company is just as well satisfied.

We are anxious to see this road built as soon as possible. It will greatly benefit all the country on that side of the river, and materially assist the people of Larry's Creek, Jersey Shore and Pine Creek. It will open new fields of trade and develop new industries in a large district entirely cut off from the outer world. It will also, on account of its shortness, become an important thoroughfare and a great competing line for travel. Let it be pushed through at as early a moment as possible.

WELLSBORO MARKET.

CORRECTED WEEKLY BY
E. R. KIMBALL, *Retail Grocer.*

WELLSBORO, JUNE 30, 1873

DEALERS	PAY FOR	SELL AT
Flour, per bbl	—	10 @ $11 00
Buckwheat flour, per cwt	3 25	3 75
Wheat, white, per bushel	1 80	—
Wheat, red, "	—	—
Wheat, spring, "	—	—
Buckwheat, "	60	—
Corn, shelled, "	70	90
Oats, "	45	50
Barley, "	80	—
Rye, "	80	—
Clover seed, "	—	7 50
Timothy seed, "	—	5 50
Beans, "	2 00	—
Corn meal, per cwt	—	2 00
Feed, per cwt	—	1 75
Potatoes, per bush	60	80
Apples, green, per bush	75	75
Onions, per bush	1 50	1 75
Turnips, per bush	25	30
Pork, per lb	10	12
Hams, per lb	12	18
Shoulders, per lb	10	12½
Butter, per lb	20	22
Cheese, per lb	12	16
Lard, per lb	12½	15
Tallow, per lb	8	10
Honey, per lb	20	20
Beeswax, per lb	25	—
Vinegar, per gal	—	40
Eggs, per dozen	16	16
Dried apples, per lb	6	8
Dried peaches, per lb	—	12½
Dried cherries, per lb	—	40
Dried blackberries, per lb	15	20
Dried raspberries, black, per lb	25	30
Dried raspberries, red, per lb	20	25
Cranberries per qt	—	20
Hay, per ton	18	—
Wood, 18 inches, per cord	—	2 00
Wood, 3 feet, per cord	—	3 00
Coal, hard, per ton	—	6 75@7 25
Coal, soft	3 50	3 50
Ground plaster, per ton	—	8 50
Sugar, "A" coffee, per lb	—	13½
Sugar, yellow, per lb	—	11
Sugar, brown, per lb	—	11@12
Teas, green, per lb	—	50c@1 50
Teas, black, per lb	—	80c@1 25
Kerosene, per gal	—	40
Wool, per lb	42	—
Peas, Canada field	—	2 00
" Black-eyed Marowfat	—	3 00

LIST OF LETTERS remaining in the Post Office at Wellsboro, June 28, 1873.

Allen Ashley, Hattie Abrams, Charley Dennison, Lucy A. Ellis, Maggie Fay, William A. Pierce 2, Nell Robinson.

In calling for any of the above please give name and date of advertisement.
GEO. W. MERRICK, P. M.

FULL Line of Table Cutlery and Plated Ware at Kelly's.

HEADQUARTERS.

Thomas Harden

Would respectfully call attention to his

New and Desirable Stock of Merchandise,

Bought since the

GREAT DECLINE IN PRICES,

which enables him to offer greater bargains than ever.

The Carpet Department

will be found attractive, consisting of many new additions of rich and elegant styles at moderate prices.

CLOTHING! CLOTHING!

Full and complete stock, consisting of many new and desirable styles for MEN, YOUTHS AND BOYS.
The public are invited to call and see for themselves.
Wellsboro, June 17, 1873-tf. THOMAS HARDEN.

MARRIAGES.

CHAPPEL—MOWREY.—At the house of the bride's father, in Farmington, June 22, 1873, by Rev. C. K. Bunnel, Mr. Oliver Chappel, of Chatham, and Miss Mariette Mowrey, of Farmington.

BOST—FRENCH.—By Rev. D. A. Pope, in Chatham, March 1, 1873, Mr. A. Bost and Miss Jane French, both of Chatham, Pa.

WALKER—OSBORNE.—At the residence of the brides parents, June 21, 1873, by Rev. W. H. Rumsey, Mr. Horace K. Walker, of Ulster, Pa., and Miss Jennie E. Osborn, of Sheshequin, Pa.

JOHNSON—BELLINGER.—At the residence of the bride's father, June 29th, 1873, by Elder O. P. Alderman, Mr. Theodore Johnson, and Miss Alice E. Bellinger, all of Charleston, Pa.

Special Notice.

Dutcher's Dead Shot for Bed Bugs.

CERTAIN DEATH TO THE VERMIN,

Kills on touch, destroys eggs and nests, roots them out. Use it and sleep in peace. 25 and 50 cents.—Large bottles the cheapest. June 10,–4t.

DYSPEPTICS should not trifle with their health by resorting to new and untried remedies, often drastic and injurious, while the great cure, Hoofland's German Bitters, can be had. The testimony in favor of this standard remedy is immense, and each day adding to it from the most respectable classes of society.

Read the testimony of the Supreme Court:

Former *Chief Justice George W. Woodward*: I find "Hoofland's German Bitters" is a good tonic, useful in the diseases of the digestive organs, and of great benefit in cases of debility and want of nervous action in the system. *Hon. Chief Justice James Thompson*: I consider "Hoofland's German Bitters" a valuable medicine in case of attacks of indigestion or dyspepsia. I can certify this from my experience of it. *Hon. Justice George Sharswood*: I have found by experience that "Hoofland's German Bitters" is a very good tonic, relieving dyspeptic symptoms almost directly. They are not alcoholic. They are sold by all Druggists.—2–June 24–7m, Rot.

Notice to Bridge Builders.

THAT a county bridge across the Tioga river, near where the road crosses the said river near King's Mills, in Covington township, will be let for the building of the same, by the Commissioners of Tioga county, (as by plan to be exhibited on the premises) to the lowest and best bidder on Friday, the 11th day of July next, at 10 o'clock a. m.
JOB REXFORD, T. O. HOLLIS, E. HART, Com'rs.
July 1, 1873-2w.

Dissolution of Partnership.

NOTICE is hereby given that the partnership lately existing between M. Yale and A. L. Bodine, of Wellsboro, Pa., under the firm name of M. Yale & Co., was dissolved on the 26th day of June, 1873, by mutual consent. M. Yale is authorized to settle all debts due to and by the company. MOSES YALE, A. L. BODINE.
Wellsboro, June 24, '73-3t.

CANCER!

FRIEND! if you are afflicted with CANCER, come immediately to the Cancer Infirmary of Dr. J. M. Crane, Addison, N. Y., where you will be promptly treated and cured, if you come in time. When reaching the R. R. Depot at this place, ask for the American Hotel omnibus; it will take you direct to the Infirmary. If you wish for references, send for Circular without delay. Charges always reasonable.
June 24, 1873—1y.

TABLE LINENS, Towels, Napkins, at *Kelly's China Hall.*

WELLSBORO WOOL-CARDING WORKS.

I WISH to inform the public that I am now ready to do all work in my line at reasonable rates, and in the best manner.

BRING ON YOUR WOOL.

Wellsboro, June 17, 1873. S. A. HILTBOLD.

THE KIRBY
Two Wheel Mower
IS THE
STRONGEST, SIMPLEST!
LIGHTEST RUNNING AND
Most EASILY MANAGED
MACHINE IN THE WORLD.
Has no Side Draft!
AND BEARS NO WEIGHT
UPON the HORSES NECKS!
Is Made Wholly of Iron and Steel.
Durable, Strong and Simple.
THE TOMPKINS COUNTY
Horse Rake!
Is the BEST RAKE in the market.
For particulars apply to S. N. BOYDEN, Agent,
June 17, '73,–6t. Wellsboro, Pa.

$1000 REWARD.

BRIGGS' ALLEVANTOR is composed of Ammonia, Chloroform, Spirits of Camphor, Tincture of Lupulin, Oil of Juniper, and Alcohol. This compound is unequalled in the annals of medicine for the cure of Nervous or Sick Head Ache, Neuralgia, Trembling or Twitching of the Nerves, and all Nervous Diseases. It will counteract all poisons, banish pimples, cure scaley eruptions, itching, humors, &c.; it equalizes the circulation, invigorates the system, increases the action of the heart, without exciting the brain, cures Heartburn, Palpitation and Fluttering of the Heart, Dyspepsia, &c. Briggs' Allevantor absolutely possesses more curative properties than any other preparation. Physicians, chemists, and others are requested to examine and test the remedy, and $1000 will be paid if found different from representation.

Coughs. Much has been said and written, and many remedies have been offered for the relief and cure of throat and lung diseases; but nothing has been so eminently successful, or obtained such a wide celebrity, as Briggs' Throat and Lung Healer.

Corns. Let them ache, cut your boots, curse them and make up your mind that you can endure their torments as long as they can torment you, but take the advice of an old chap who has tried it, but got worsted by the corns.—They are worse than a coon in a barrel; never surrender, but fight it out on that line summer and winter. Bunions, ingrowing nails, and other such pleasant little pets, are gathered into the relief kitchens, by using BRIGGS' Corn and Bunion Remedies, Alleviator and Curative.

Piles have been a terror to mankind for centuries, and almost every attempt to cure them has been baffled. By unceasing study and experimenting, Dr. Briggs has discovered an absolute cure for internal, bleeding, external, and itching piles. Briggs' Pile Remedies are mild, safe and sure.

Sold by the following Druggists:—Hastings & Coles, Wellsboro; Benj. Dorrance, Elkland; O. P. Leonard, Lawrenceville; D. Orcutt & Son, Painted Post; Vermillyea & Warren, Westfield; H. H. Borden & Son, Tioga, and G. Thayer & Co., Nelson.

Sold by the following General Dealers:—P. J. Presho and Wm. S. Gregory, Erwin Centre; Seely & Crandall, Nelson; J. G. Parkhurst, Elkland; Crandall Bro's & Co., Clark Kimball, N. Straight & Co., and R. & F. M. Crandall, Osceola; Wood & Scovell, Knoxville; D. W. Reynolds, Cowanesque Valley; E. H. Stebbins & Gee, Sabinsville; E. W. Decker, Little Marsh; N. C. Potter, Knoxville; A. W. Potter, Middlebury Centre; Joseph Gullo, Lawrenceville; Dodge, James & Stokes, Stokesdale; Dodge, James & Stokes, Wellsboro; Jesse Locke, Gaines.

Corns, Bunions, Bad Nails, and other diseases of the feet, Scrofulous and Cancerous Humors, Piles, etc., skillfully treated at the great central Chiropodical and Healing Institute, No. 697 Broadway, New York. DR. J. BRIGGS & Co.
Feb. 11, 1873-1y.

AT THE 'REGULATOR'

IN CORNING,

YOU WILL FIND THOSE NEW AND FASHIONABLE

Polka Spot-Prints, Delains and Alpacas.

SILKS! SILKS!

black and colored—of superior quality, and as CHEAP as can be found west of New York City.

THOSE LA RENE MARGOTT PANNIERS!

THAT ALL THE LADIES WEARE.

CAMBRRICS for Spring and Summer,

unrivaled in quality and price.

MARSALES for Ladies' and Children's

Dresses in large quantities.

THOSE RUFFLINGS, TUCKINGS & TRIMMINGS

that the ladies cannot do without, in abundance.

In fact all kinds of Goods can be found at the Regulator.

JUST RECEIVED—A LARGE SUPPLY OF
FRESH FRUIT—CANNED & DRIED.

Groceries of all kinds.

CROCKERY of the best Ironstone China.

BOOTS AND SHOES!

A large assortment—Men's, Woman's, and Children's—at prices as cheap as the cheapest

Corning, April 22, 1873.-tf. J. K. NEWELL.

NEW FIRM.

An Entire Stock of NEW GOODS

AT LOW PRICES.

Guttenberg, Rosenbaum & Co.

Wholesale Clothiers and Merchant Tailors.

DEALERS IN

Dry Goods, Notions, Fancy Goods.

Hats, Caps, Gents Furnishing Goods,

WE respectfully announce to the people of Wellsboro and vicinity, that we have opened a store in this town, and are now offering to the public a fine and well selected stock of Spring Goods, consisting of

DRESS GOODS, SHAWLS OF THE NEWEST DESIGNS,

PRINTS, PERCALES, MUSLINS, TICKINGS, DENIMS, LINEN TABLE CLOTHS,

Napkins, Towels, Lace Curtins, Jaconet,

MULLS, NANSOOKS, AND MARSEILLES

in large quantities, Kid Gloves, Ladies Ties, Laces and Embroideries, Velours, Velvets and Fringe, Hoop Skirts and Corsets in great variety, in fact everything belonging to a first-class Dry Goods store.

We have a choice lot of HATS, CAPS, TIES, COLLARS, CUFFS, GLOVES, SHIRTS, &c., all of the latest styles.

CLOTHING A SPECIALITY.

An immense stock of Men's, Youth's, and Boy's Suits. We manufacture our own goods, and can easily save buyers from ten to fifteen per cent. We would call especial attention to our

Custom Tailoring Department.

We keep the best of American & Imported Cassimeres, Broadcloths, Doeskins, Tricots, Diagonals, Pique Cloth, and Scotch Suitings, and do Custom Work on short notice.

We guarantee all work done by us as regards fit and style.

We invite the people to call and inspect our goods before purchasing elsewhere, as we mean to do a strict

CASH BUSINESS,

We have marked our goods at such low figures as to be a temptation to every CASH buyer.

GUTTENBERG, ROSENBAUM & CO.

Wholesale Store,
105 DUANE ST., NEW YORK.

M. BERNKOPF, Managing Partner.

☞ Branch stores—158 Water street, 2 Union Block, Elmira, Susquehanna Depot, and Montrose, Pa.
April 8, 1873-tf.

POMEROY BRO'S & SMITH,

BANKERS,

BLOSSBURG, Tioga County, Penn'a.

BUSINESS PAPER NEGOTIATED.

POMEROY BRO'S BANKERS, Troy, Pa. W. H. SMITH, Blossburg, Pa.
Feb. 4, 1873-tf.

Wall Paper

AND

Window Shades.

THE ASSORTMENT IS THE BEST,

THE VARIETY OF NEW STYLES THE GREATEST,

THE PRICES THE CHEAPEST,

of any stock ever brought into Tioga county.

E. B. YOUNG'S BOOKSTORE,

WELLSBORO, PA.

GLASSWARE in endless variety at CHINA HALL.

$1,000 REWARD!

A reward of One Thousand Dollars will be paid to any Physician who will produce medicine that will supply the wants of the people better than the article known as

Trade Mark

Dr. P. Fahrney's

CELEBRATED

Blood Cleanser or Panacea.

It must be a better Cathartic, a better Alterative, a better Sudorific, a better Diurectic, a better Tonic, and in every way better than the Pan-a-ce-a. No matter how long it has been in use, or how lately discovered. Above all it must not contain anything NOT PURELY VEGETABLE.

$500 REWARD.

A reward of Five Hundred Dollars will be paid for a medicine that will permanently cure more cases of Costiveness, Constipation, Sick or Nervous Headache, Liver Complaint, Billous Disorders, Jaundice, Rheumatism, Gout, Dyspepsia, Chills and Fever, Tape Worms, Boils, Tumors, Tetters, Ulcers, Sores, Pains in the Loins, Side and Head, and FEMALE COMPLAINTS, than

DR. FAHRNEY'S
Blood Cleanser or Panacea,

which is used more extensively by practicing physicians than any other popular medicine known.
☞ Prepared by P. Fahrney's Bros. & Co., Waynesboro, Pa., and Dr. P. FAHRNEY, 30 North Dearborn Street, Chicago. Price, $1.25 per bottle, for sale by Wholesale and Retail Dealers, and by Hastings & Coles, Wellsboro, Pa.
Jan. 31, 1873-6m.

THE VERY BEST PLAN

By which you can obtain Life Insurance is the Low Premium, All Cash, Stock Plan. It furnishes the largest amount of insurance for a given sum of money. The contract is plain and definite, without complication, mystery, or uncertainty. The policy is always worth its face, the premium never increases. It is the most satisfactory and economical plan for the insurant.—THE TRAVELERS INSURANCE COMPANY, of Hartford, Conn., grants Life Insurance upon this excellent plan. Its security is unquestioned. Apply to any Agent, or send for a Circular.

We WANT An AGENT

In this township to canvass for the new, valuable and fast selling book by Dr. JOHN COWAN,

THE SCIENCE OF A NEW LIFE.

Recommended and indorsed by prominent ministers, physicians, religious and secular papers. No other book like it published. $40 per week guaranteed. Address, COWAN & CO., 139 Eighth St., New York.

AGENTS WANTED FOR THE NEW BOOK.

EPIDEMIC AND CONTAGIOUS DISEASES

with the newest and best treatment for all cases. The The only thorough work of the kind in the world.—Embraces Small-Pox, Yellow Fever, Cholera and all analogous diseases. No Family Safe Without It, and all buy it. Has 24 chromatic illustrations. The biggest chance of the season for agents. Address H. S. GOODSPEED & CO., 37 Park Row, New York.

GOOD AGENTS WANTED FOR

EVERYBODY'S OWN PHYSICIAN,

by C. W. GLEASON, M. D. Sells rapidly. One agent sold 100 in one week. Apply at once to H. N. McKINNEY & CO., Philadelphia, Pa.

WANTED.

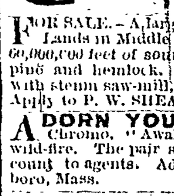

General and Local Agents, for the Bartram Sewing Machine, made at Danbury, Conn. The stillest, fastest and easiest Lock-Stitch, Straight Needle Machine in the market. We give better terms than any other company. Address

JOHN A. DODGE, Gen'l Agent, Danbury, Conn.

FOR SALE.—A large body of Timber and Iron Ore Lands in Middle Pennsylvania; estimated to cut 60,000,000 feet of sound white oak, white and yellow pine and hemlock. On and near floating streams, with steam saw-mill, boom, etc., on the Susquehanna. Apply to P. W. SHEAFER, Pottsville, Pa.

ADORN YOUR HOMES with the new Chromo, "Awake" and "Asleep." Sells like wild-fire. The pair sent for 50 cents. A large discount to agents. Address W. F. CARPENTER, Foxboro, Mass.

$40 Per Week IN CASH to Agents. Everything furnished and expenses paid. A. COULTER & CO., Charlotte, Mich.

$5 to $20 per day! Agents wanted! All classes of working people, of either sex, young or old, make more money at work for us in their spare moments, or all the time, than at anything else. Particulars free. Address G. STINSON, & CO., Portland, Maine.

WORKING CLASS MALE OR FEMALE. $60 a week guaranteed. Respectable employment at home, day or evening; no capital required; full instructions and valuable package of goods sent free by mail. Address, with six cent return stamp, M. YOUNG & CO., 173 Greenwich St., N. Y.

The La Croix Medical Dispensary.
ESTABLISHED IN 1837.
Is the oldest and most successful institution in this country for the treatment of Chronic and Sexual Diseases. For terms of treatment, call, or address by mail, with statement of case, S. H. RUNSDON,
July 1-1w. 31 Maiden Lane, Albany, N. Y.

JOHN HARKNESS,
THE BEST WORK.
The Best Materials.
"THE" BOOT MAKER,
FIRST DOOR BELOW THE POST OFFICE
Particular attention paid to "STYLE."
WELLSBORO, PA.

Auditor's Notice.

IN the Orphans' Court for the county of Tioga—estate of David Morris, deceased. The auditor appointed by the Court to marshal the assets of the estate of David Morris, deceased, in the hands of Jefferson Harrison, Administrator of the estate of A. P. Cone, deceased, Executor of the estate of said David Morris, deceased, will meet the parties interested, for the purposes of his appointment, on Thursday, the 24th day of July, 1873, at his office, in Wellsboro, at 10 o'clock a. m., when and where all persons having claims are required to present them, or be debarred from coming in for a share of such assets or funds.
June 24, '73-5t. DAVID CAMERON, Aud'r.

Auditor's Notice.

THE auditor appointed by the Court of Common Pleas to distribute the funds in the hands of E. A. Fish, Sheriff of Tioga county, arising from the sale of the personal property of J. W. Bergin at suit of A. M. Spencer et. al. will meet the persons interested, for the purposes of his appointment, on Wednesday, the 23d day of July, 1873, at ten o'clock a. m., at his office in Wellsboro. DAVID CAMERON, Aud'r.
June 21, 1873-5t.

Auditor's Notice.

THE undersigned, appointed an auditor to distribute the funds arising from sheriff's sale of the property of Houghton, Orr & Co., will attend to the duties of the appointment at the office of Mitchell & Cameron, in Wellsboro, Tioga co., Pa., on Thursday, the 24th day of July, 1873, at ten o'clock a. m., when and where all parties are required to present their claims, or be forever debarred from any share of the funds. JOHN I. MITCHELL, Auditor.
June 24, 1873-4t.

Mrs. Geo. Campbell

HAVING returned to Wellsboro, and having finished her trade in the manufacture of ARTIFICIAL HAIR WORK, would respectfully say to her old friends that she would be glad to see all who would favor her with their calls. She can be found at the house of J. M. Johnson, the Barber. Feb. 25, 1873-tf.