A HUMBUG.

HOW OFTEN WE HEAR THIS EXPRESSION from persons reading advertisements of Patent Medicines, and in nine cases out of ten they may be right. It is over 19 years since I introduced my medicine, the VENITIAN LINIMENT, to the public. I had no money to advertise it, so I left it for sale with a few druggists and storekeepers through a small section of the country, many taking it with reluctance, but I told them to let any one have it, and if it did not do all I stated on my pamphlet, no one need pay for it. In some stores two or three bottles were taken on trial by persons present. I was, by many, thought crazy, and that would be the last they would see of me. But I knew my medicine was no humbug. In about two months I began to receive orders for more Liniment, some call ing at my valuable Liniment, who had refused to sign a receipt when I left it at their store. Now my sales are millions of bottles yearly, and all for cash. I warrant it superior to any other medicine for the cure of Croup, Diarrhœa, Dysentery, Colic, Vomiting, Spasms, and Seasickness, as an internal remedy. It is perfectly innocent to take internally; see oath accompanying each bottle,—and externally for Chronic Rheumatism, Headache, Mumps, Frosted Feet, Bruises, Sprains, Old Sores, Swellings, Sore Throats, &c., &c. Sold by all the Druggists. Depot, 56 Cortlandt Street, New York.

Ayer's Cherry Pectoral

IS a soothing expectorant, prepared to meet the urgent need of a safe and reliable cure for diseases of the throat and lungs. A trial of many years has established the fact, that it is more efficacious in pulmonary affections, than any other remedy. Its efficacy has now become so generally known, that it is justly regarded in many countries as a medicine of indispensable necessity. In Great Britain, France and Germany, where medical science has reached its highest perfection, it is prescribed in domestic practice, and constantly used in the armies, in hospitals and other public institutions, where it is regarded by the attending physicians as the most speedy and agreeable remedy that can be employed. Scarcely any neighborhood can be found where well known cases of diseased lungs which had baffled the efforts of the most skillful and experienced doctors, have not been permanently cured by it. These results are the most convincing proofs of the superior curative properties of this preparation; and to them the authors point with peculiar satisfaction. While it is most powerful against confirmed diseases, it is extremely gentle as a medicine in infancy and youth, being quite harmless even the youngest, when administered judiciously.

This health-restorer accomplishes even more by prevention than cure. If taken in season, it heals all irritations of the throat and lungs; whether arising from Colds or Coughs, or from other causes, and thus prevent that long train of painful and incurable diseases, which would arise from the neglect of them. Hence no family should be without it. Influenza, Croup, Hoarseness, Whooping Cough; Pleurisy, Incipient Consumption, and other affections of the breathing organs, give way before this pre eminent combination of medical virtues.

Prepared by Dr. J. C. AYER & Co., Lowell Mass., and sold by all Druggists and dealers in medicines everywhere.

Ladies of Delicate Constitution

And uncertain health are strenuously advised to throw aside the nauseous and useless preparations with which they are accustomed to drug themselves; and test the hygeian, body-and-mind-strengthening virtues of HOSTETTER'S STOMACH BITTERS. In all the complaints and disabilities arising from various causes, they will find this cheering, refreshing and invigorating preparation of extraordinary efficacy. Its regulating properties are wonderful, and as a remedy for the languor, nausea, tremors convulsions, hysteria, &c., which often accompany the development of womanhood, it has no equal among the prescriptions of the faculty or advertised medicines. For the many distressing feelings which usher in and often follow the period of maternity, and also for the painful and dangerous symptoms which sometimes accompany "change of life," HOSTETTER'S BITTERS are earnestly recommended. No other restorative seems to suit so well the constitutions and the organization of the feebler sex. In all cases of Female Debility, where there is want of brisk vital action, the BITTERS produce a most important change—relieving local weakness, and restablishing the general health.

Allcock's Porous Plasters.

LAME BACK.

New York, Nov. 23, 1859.

T. ALLCOCK & Co.—Gentleman: I lately suffered severely from a weakness in my back. Having heard your plasters much recommended for cures of this kind, I procured one, and the result was all I could desire. A single plaster cured me in a week.

Yours respectfully,
J. G. BRIGGS. Proprietor of the Brandreth House.

CURE OF CRICK IN THE BACK AND LUMBAGO.

Lyons, N. Y., July 4, 1862.

Messrs. ALLCOCK & Co.: Please send me a dollar's worth of your plasters. They have cured me of a crick in my back, which has troubled me for some time, and now my father is going to try them for difficulty about his heart. L. H. SHERWOOD.

Dr. Green, No. 863 Broadway, New York, informs us he sold, on Monday, June 23d, 1862, two plasters to a young woman suffering very severely from lumbago. On Thursday she called to get two more for a friend, and then stated how the two she had purchased on Monday had relieved her immediately after putting them on, and CURED HER IN TWO DAYS of a most disagreeable pain in her back and loins.

Sold by all Druggists

INVASION!

Do you wish to have your hair cauterized from the scalp? Then beware of the new brood of Vitriolic and Caustic Dyes got up by nostrum-mongers, who bear the same relation to the responsible Chemist that

Pirates and Privateers

bear to honest merchantmen. Remember that the experience of years, and the very highest scientific endorsements, guarantee the superiority of

CRISTADORO'S HAIR DYE,

over every other in use. It is purely vegetable, infallible and instantaneous. Manufactured by J. CRISTADORO, 6 Astor House, New York. Sold by Druggists. Applied by all Hair-Dressers.

MANHOOD:

HOW LOST, HOW RESTORED. Just published, a new edition of Dr. CULVERWELL'S Celebrated Essay on the radical cure (without medicine) of Spermatorrhœa, or Seminal Weakness, Involuntary Seminal Losses, Impotency, Mental and Physical Incapacity, Impediments to Marriage, etc.; also Consumption, Epilepsy, and Fits induced by self-indulgence or sexual extravagance.

*** Price, in a sealed envelope, only 6 cents.

The celebrated author in this admirable essay clearly demonstrates, from a thirty years' successful practice, that the alarming consequences of self-abuse may be radically cured without the dangerous use of internal medicine or the application of the knife—pointing out a mode of cure at once simple, certain, and effectual, by means of which every sufferer, no matter what his condition may be, may cure himself cheaply, privately, and radically.

*** This lecture should be in the hands of every youth and every man in the land.

Sent, under seal, in a plain envelope, to any address, post paid, on receipt of six cents, or two post stamps.

Address the publishers,
CHAS. J. C. KLINE & CO.,
127 Bowery, New York, Post Office box 4 586

A. S. Stillman,

AT

WELLSVILLE, N. Y.,

Keeps the largest and most complete assortment of

SCHOOL, and MISCELLANEOUS BOOKS, BLANK BOOKS, POCKET BOOKS, Memorandums, Diaries, Gold & Steel Pens, Pocket Knives, Law Blanks, and Stationers Goods

generally, to be found in the country.

He has also added

Looking Glasses, OVAL, ARCH-TOP and SQUARE and LOOKING-GLASS PLATES, for fitting up broken glasses. Also, **Picture Frames** and **Mouldings** in every variety.

He is Agent for the

"DOMESTIC SEWING MACHINE"

the simplest and best Machine yet offered to the public, and the ONLY Machine that uses a Hardened Cast Steel Shuttle. It will last a life time.

He is also Agent for several First Class

PIANO FORTES, CABINET ORGANS and MELODEONS,

which he will sell on very favorable terms.

Beautiful Holiday Goods,

in their season.

Special attention will be given to orders from abroad, for any articles in his line.

Dealers furnished with School Books at Publisher's Prices.

Correspondence invited.

A. Stewart Stillman.

Dec. 13, 1866. 1y.

THE POTTER COUNTY JOURNAL

Coudersport, Tuesday Evening, Feb. 19, 1867.

Local and General.

☞ Governor Geary in signing the death warrant of Wiley, the Luzerne county murderer, returns to the old idea of Friday being hangman's day, which was wisely discarded and departed from by Governor Curtin.

☞ Farmers will find a fine opportunity for making money in another column. Maj. Mills offers his splendid farm at Colesburg, for rent for three years from the first of April next.

☞ Frozen to death, in Hector township, January 20th, 1867, Abner Burdick. The deceased was over eighty years of age, and had nearly lost the use of his mental faculties. He was an honest and industrious citizen. McH.

☞ The friends of the Rev. J. L. Phenix manifested their appreciation of his labors by making him a Donation of $60, at the house of J. Q. Merrick, Esq., in Pike township, on the evening of Feb. 9, 1867. McH.

"THE CUPS THAT CHEER BUT NOT INEBRIATE."—The celestial herb that steams its fragrance upon millions of tables the world over, is enjoyed in its perfection only by those who know where and how to get the genuine article. "All is not gold that glitters," nor is all TEA that is wrapped around with Chinese hieroglyphics. All sorts of vile weeds get christened with the genuine name, but to the palate of the experienced tea drinkers they are an abomination.

Some of our Allegany County readers will find a supplement with this paper giving them full information upon this important point. To others we would say that Mr. C. H. Simmons, of Wellsville, is doing a wholesale and retail business, making TEA a speciality. He receives his Teas direct from the importers, can guarantee the quality, and sells at astonishingly low figures.

☞ We take the above from the *Canisteo Valley Times*, published at Hornellsville. The prices of the Tea are from 75 cents to $1.35. Orders filled by mail. Teas warranted as represented or money refunded.

AN ACT

To amend the Road Laws of Tioga and Potter Counties.

SECTION 1. Be it enacted &c., That whenever the amount of road tax assessed upon any person in the said Counties of Tioga and Potter shall amount to less than one day's labor, the Supervisors of the several townships shall assess such person with one day's labor, to be worked out upon the public roads in the Township where such person may reside, in the same manner as the road tax is now by law directed to be worked out, and if such person shall neglect or refuse to perform such labor after due notice by the Supervisor, then the value of one day's labor shall be collected in money as unpaid road tax is now by law collected; and if any person so assessed with one day's labor, shall own or have in his possession and use as a team, a span of horses or mules or a yoke of oxen, such person shall be assessed with one day's labor for such team, and if any such person after due notice, shall refuse or neglect to perform the labor so assessed for the team, then the value of one day's work for a team, shall be collected of said delinquent in money as other unpaid road tax is now by law collected.

☞ Mr. Mann has sent us the above bill for the passage of which he has received petitions, and he invites the exertion of the people on the subject. According to our ideas of right, it should become a law.

For the Journal.

MR. EDITOR: The dwelling house of L. W. Lyman was burned to the ground this morning. The fire took from an old fashioned chimney which went through the centre of the house, and which for some time past had needed repairing. At about five o'clock the family were awakened by the fire, which had already made such ravages as prevented extinguishing. Mr. Lyman was away, and the only effectives were Arthur Lyman a young man of twenty, Mrs. Lyman and the school teacher, Miss Sophronia Bird, who happened to be boarding there at the time. An old lady of near a hundred years of age, and helpless, was dragged out on her bed, the children (some adopted) were deposited in beds upon the snow, and with incredible labor and superhuman strength these three persons in thirty minutes, cleared the house of the most valuable contents, although the dishes and all cooking utensils were destroyed. I arrived on the spot a little past six, but too late to render any assistance, except that of sympathy. The barn, containing about 2000 bushels of oats, with other grain and hay accordingly, stood a narrow chance, but the wind fortunately blowing from the south, it was saved. The house was finished, and probably the whole loss is $1000 or more; whether insured, or not I do not know. Mr. Lyman, through industry and good management, is better able to sustain this loss than many others of this town.

H. L. BIRD.

Sweden Valley, Feb. 12, 1867.

More About Graded Schools.

MR. EDITOR: Allow me to add a word to the discussion respecting Graded Schools.

Coudersport has not a sufficient population to support an Academy while a District school fails to meet the demands of the people. The money to support schools comes from the people whether it be by taxes or by tuition. There is but one object to accomplish, to wit: the education of the children and youth.

Having, then, one source from which to receive funds, and one object to accomplish, the practical question is this: Can a Graded School compass as wide a range of studies as can a District school and an Academy, and do it as well, and for less money?

A Graded School is simply a Primary and a Higher school united, in which acquirement is the basis of advancement. In a miscellaneous school a teacher finds plenty of work with thirty-five scholars, while in a Graded School the number may be increased to sixty without adding to the labor of the teacher. The reason of this is obvious when we reflect that as a rule the same scholars are together from the time they enter the lowest till they graduate from the highest department. There are fewer but larger classes. Practice proves that the *Class pride* consequent to the graded plan, is very beneficial especially to those inclined to fall behind.

But I will not discuss the merits and demerits of Graded Schools, for while there are no demerits the merits are known and acknowledged, and I may add, are felt where such schools are in progress. A Graded School will pay where there are one hundred scholars; I think not with less. There should be four departments, namely: Primary, Intermediate, Grammar and Higher. The last two can be joined, that is, be in the same room and recite to the same teacher, but the department line should be maintained, and no scholar should be allowed to advance to a higher department till he sustains an examination before an examining committee. So also may the first and second departments be united.

It is the province of Graded Schools to carry a large sail, but so much of this as is not needed can be closely reefed, for the time, and is neither cumbersome nor expensive.

In my opinion a Graded School is *the thing* for Coudersport, and should be one of her permanent institutions. A. W. BIRD.

Knoxville, Ill., Feb. 6, 1867.

Exactness of Expression.

ED. JOURNAL: I am so much pleased with the discussion elicited by my brief communication some weeks ago, on the subject of Graded Schools, that I venture to write a few lines on the subject at the head of this article.

Exactness of expression is a rare excellence. I make no pretensions to it myself, and yet I strive to correct my imperfections in this regard, and therefore hope I may be pardoned for asking others to do the same.

There is one word in very common use that I especially desire to call attention to, because nearly everybody has fallen into the habit of using it infelicitously. We say "female" college, "female" visitors, "female" citizens, and "female" prayer meeting. Any person of good taste, who will consult Webster's Dictionary, will see at a glance that the term "female" in such expressions is indefinite as well as inelegant. The word "woman" will give exact expresion to the idea to be conveyed, and is every way more appropriate. Hence the authorities of Vassar Female College have applied to the Legislature of New York to change the name to Vassar College; and the Trustees of the Female Medical College of Philadelphia have applied to the Legislature of this State to change the name of their institution to "Women's Medical College of Philadelphia."

These examples are sufficient to show the improvement of taste in this respect, and I submit the matter to the good sense of your readers. COM.

Frank Moore's "Women of the War."

"Women of the War:" their Heroism and Self-Sacrifice. By Frank Moore, author of the "Rebellion Record," "Diary of the American Revolution," etc. Illustrated with Steel Engravings. Hartford: S. S. Scranton & Co., 1866.

This best of the books of the war yet published, is now offered to the public by the canvassers. We feel sure it will be found to be a work of real merit. It seeks no ephemeral popularity from highly colored and Munchausenish stories of impossible adventures by doubtful females figuring as dashing couriers in our armies or "spies" in the Confederate camps. But its records are the truthful histories of more noble lives. No character is here introduced that was not known to be pure. Here we have the experiences of women who forsook the comforts of elegant homes, for the wild scenes, the miseries and the dangers of the army life, actuated solely by the desire to minister to the suffering soldiers. And what scenes they encountered! Sometimes in the thick of battle, amidst plunging shot and bursting shells, succoring the fallen soldier, regardless of their own peril; oftener seen at the hospital cot, bathing the brow of the sufferer, attending to his wounds, and cheering him in his loneliness and agony with some saving delicacy that only the thoughtful heart and ready hand of woman ever brings. How many owe their lives to-day to the ministrations of these self sacrificing women? Margaret Breckenridge, Mrs. Fanny Rickets, Mrs. Mary Brady, Mrs. Belle Reynolds, Mrs. Mary Morris Husband, and many more in this noble list—they are names that deserve to live. Only by reading the facts of their lives in the army—facts oftentimes more thrilling than any romance—can we be let to realize the beauty and nobility of woman's soul, or the true heroism, and the unselfish, faithful devotion of which women are capable. This is the true field for material for an interesting book; and the author has done his part well. Thousands of our soldiers who will see this book, will take it eagerly to their hearts and homes, for the grateful and undying memories with which its characters are associated in their own breasts.

The work is splendidly published. Nothing comparable with it in elegance and beauty has before been brought out, of all the books devoted to our war literature. The portraits of these women, on steel, are in the very highest and costliest style of the art. We hear it is meeting with a great sale. It deserves it.

Mr. George Howe, agent for this Book, is now in this place and will canvass the village and most of the County, of whom the Book can be procured.

Dr. Schenck's Pulmonic Syrup.

This great medicine cured Dr. J. H. Schenck, the Proprietor, of Pulmonary Consumption, when it had assumed its most formidable aspect and when speedy death appeared to be inevitable. His physicians pronounced his case incurable, when he commenced the use of this simple but powerful remedy. His health was restored in a very short time, and no return of the disease has been apprehended, for all the symptoms quickly disappeared, and his present weight is more than two hundred pounds.

Since his recovery, he has devoted his attention exclusively to the cure of consumption, and the diseases which are complicated with it, and the cures effected by his medicines have been very numerous and truly wonderful. Doctor Schenck makes professional visits to several of the larger cities weekly, where he has a large concourse of patients, and it is truly astonishing to see poor consumptives that have to be lifted out of their carriages, and in a few months healthy, robust persons. Dr. SCHENCK'S PULMONIC SYRUP, SEAWEED TONIC, and MANDRAKE PILLS are generally all required in curing consumption. Full directions accompany each, so that any one can take them without seeing Dr. Schenck, but when it is convenient it is best to see him. He gives advice free, but for a thorough examination with his Respirometer his fee is three dollars.

Please observe, when purchasing, that the two likeness of the doctor, one when in the last stage of consumption, and the other as he now is, in perfect health, are on the government stamp.

General Wholesale Agents: Demas Barnes & Co., 21 Park Row, New York; S. S. Hance, 108 Baltimore St., Baltimore, Md.; John D. Park, N. E. corner of Fourth and Walnut St., Cincinnati, Ohio; Walker & Taylor, 134 and 136 Wabash Avenue, Chicago, Ill.; Collins Brothers, southwest corner of Second and Vine Sts., St. Louis, Mo. [3rdw.ea.mo.1yrOct22

THE AMERICAN COW-MILKING MACHINE!

The GREATEST and most SUCCESSFUL INVENTION of the age!!

Every prudent farmer should have one.

Secure your OWN territory.

Apply early at the office.

Exchange Buildings, Harrisburg, Pa, Feb. 19, 1867. 3w

VALUABLE FARM AND HOTEL STAND, FOR RENT,

At Colesburg, Potter County, Pa.

THE undersigned desires to inform those wishing to rent a farm, that he will rent the fine side-hill and flat-land farm situated at the above named place, for three years from the first day of April, 1867. It contains

FOUR HUNDRED AND FIFTY ACRES

of land, of which about sixty acres are ploughed, seventy acres of meadow, and one hundred acres of pasture.

The above for a Cash rent.

He will also rent at the same time, if desired, the live stock on the farm, consisting of nine cows, one hundred sheep, with a fine stock of hogs, chickens and geese, and about twenty young cattle, of all kinds, to double in three years.

There is also an ox team which the renter can have if he desires.

Approved security must be given.

I will be in Coudersport, at Vermilyea's Hotel, on the 25th day of February; to remain one week, and will not close the bargain until the third day, to give farmers from a distance an opportunity to examine this farm.

SAMUEL M. MILLS.

Titusville, Feb. 15, 1867.

SELECT SCHOOL.

Miss M. E. DAVIDSON will open a **Select School** in the Coudersport Academy, on Monday, March 4, 1867, to continue Twelve weeks.

Those intending to teach will receive special instruction FREE.

Tuition, to be paid at the middle of the Term, as follows:

Primary,	$3 00
Intermediate,	4 00
Common English,	5 00
Higher,	6 50
Book Keeping, (extra),	1 00
Incidentals,	25

Coudersport, Feb. 4, 1867.—3w

Firth's Music Store,

560 Broadway, N. Y.

THADDEUS FIRTH,

(*Successor to Firth, Son & Company.*)

MUSIC PUBLISHER,

Manufacturer and Importer of

Musical Instruments, Piano Fortes, Melodeons, Cabinet Organs,

And every description of **Musical merchandise**

Sole New York Agency for the celebrated

Gilmore & Co's Band Instruments.

Our Band Department is under the personal supervision of Mr. D. L. DOWNING.

Wholesale and Retail Depot for the unrivalled

☞ **Burdett Cottage Organs** ☜

Which challenges comparison as the most effective instrument yet offered to the public.

New and Choice Music Published Daily.

☞ Catalogues and Price Lists of Instruments furnished on application.

☞ Latest Music from all the leading Publishers in America.

☞ Any piece of Music, or Music Book, sent by mail, post-paid, on receipt of retail price.

☞ Orders by mail for Music or Instruments receive prompt and careful attention.

☞ All goods warranted to prove as represented, at FIRTH'S MUSIC STORE,

18-23.1year 560 Broadway, New York.

WAGON-SHOP AND BLACKSMITHING,

In Lewisville, Potter County, Pa

THE undersigned desires to inform the inhabitants of Potter County that he is prepared to do all kinds of

WAGON AND BUGGY WORK

and Blacksmithing, at the lowest prices. New work—both light and heavy, built to order.

Having bought the Wagon Shop known as E. Hackett's Mill Shop, in the village of Lewisville, and with the assistance of Water Power, and the best of seasoned Lumber, he will do work on short notice, at the Cheapest Prices.

Call and see for yourselves.

N. L. KIMBALL.

Lewisville Feb. 4, 1867.—tf

WANTED—A good Workman. A man with a family preferred.

NOT A HUMBUG!

I am authorized to sell Doty's Clothes and Wool Washer in the county, and having used one for three months I say, unqualifiedly, they are just what they promise—a good thing. A strong man or woman can wash as much in two hours as a woman can wash on a common wash board in eight hours. A fair test will convince any one that it is not humbug. I will sell them at a profit of ONE DOLLAR on each Machine. Correspondence invited.

I also sell the Universal Clothes Wringer with cogs. Any Wringer will answer that will work on a tub.

Usual price of a Washer,	$14 and $16
" " " Wringer,	8 50 10 and $12

I will sell considerably less, my object being chiefly to introduce a useful article. L. BIRD.

Brookland, Pa., Dec. 26, 1866.

Notice.

GERMANIA, Potter Co., Pa., Aug. 1, 1863.

NOTICE is hereby given that Charles Bushor, now or late of this county, holding the following described property, has not yet paid any consideration whatever for the same, and all persons are hereby warned not to purchase any of said property of the said Bushor before the decision of the Court is given in this case and C. Bushor has paid to me the consideration money therefor.

The following is the property:

1st. A certain tract of land near the Germania Mill, in warrant 5075, Abbott township, Potter county, Pa., containing 100 acres.—Also 25 acres in warrant 5078 and adjoining the above.

2nd. A certrin tract of land, with Mill and improvements thereon, near Kettle Creek, in warrant 5819, in Stewartson township, Potter county, Pa., containing about 204 acres.

C. Bushor holds also *in trust* warrant no. 2591, in Gaines township, Tioga county, Pa., on the road leading from Germania to Gaines, containing 850 acres.

tf WM. RADDE.

FOUTZ'S CELEBRATED Horse and Cattle Powders.

This preparation, long and favorably known, will thoroughly reinvigorate broken-down and low-spirited horses, by strengthening and cleansing the stomach and intestines.

It is a sure preventive of all diseases incident to this animal, such as LUNG FEVER, GLANDERS, YELLOW WATER, HEAVES, COUGHS, DISTEMPER, FEVERS, FOUNDER LOSS OF APPETITE AND VITAL ENERGY, &c. Its use improves the wind, increases the appetite, gives a smooth and glossy skin—and transforms the miserable skeleton into a fine-looking and spirited horse.

To keepers of Cows this preparation is invaluable. It increases the quantity and improves the quality of the milk. It has been proven by actual experiment to increase the quantity of milk and cream twenty per cent, and make the butter firm and sweet. In fattening cattle, it gives them an appetite, loosens their hides, and makes them thrive much faster.

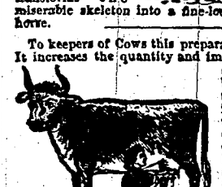

In all diseases of Swine, such as Coughs, Ulcers in the Lungs, Liver, &c., this article acts as a specific. By putting from one-half a paper to a paper in a barrel of swill the above diseases will be eradicated or entirely prevented. If given in time, a certain preventive and cure for the Hog Cholera.

Price 25 Cents per Paper, or 5 Papers for $1.

PREPARED BY

S. A. FOUTZ & BRO.,

AT THEIR

WHOLESALE DRUG AND MEDICINE DEPOT,

No. 116 Franklin St., Baltimore, Md.

For Sale by Druggists and Storekeepers throughout the United States.

Sold by P. A. STEBBINS & CO., Coudersport, Pa.

PLASTER!

THE undersigned would inform the citizens of Potter that he has

50 Tons of Plaster

at his store in Millgrove, which he will sell as low as any place on the railroad.

B. S. COLWELL.

Millgrove, N. Y., Feb. 5, 1867.

Do You Know It?

DO you know that Neuralgia and Rheumatism can be cured? Do you know that many poor sufferers from the aches and pains so prevalent at this season of the year, have found welcome relief by using a new and powerful remedy called

SALUTIFER?

It is the great external remedy for Neuralgia, Rheumatism, Quinsy, Sore Throat, Numbness of the Limbs, Crick in the Back, Pleurisy, Chilblains, and many other diseases which are cured and always benefited by an outward application. It is so prompt in its action, so safe and convenient, so easily applied, that everybody will use it. Salutifer is sold by all dealers in medicine at 50 cents per bottle.

FOR SALE BY

Ellison & Thompson, and Chas. S. Jones, in Coudersport, and by Burtis & Potter, Ulysses, Penna. Oct22-1y

A NEW MAN AND NEW PRICES!!

C. H. ARMSTRONG,

Would respectfully inform the citizens of Potter county that he has purchased the

HARDWARE

Store, and

TIN-SHOP

recently owned by Henry J. Olmsted, and will continue the business at the old stand

IN THE OLMSTED BLOCK.

Where he will keep constantly on hand a LARGE AND CAREFULLY SELECTED STOCK of everything usually kept in a Hardware Store, among which will be found

SHELF & HEAVY HARDWARE,

COOKING, BOX AND PARLOR

STOVES,

TIN AND SHEET-IRONWARE

POTS, KETTLES, SPIDERS, SCOTCH-BOWLS FRYING-PANS, SAP-PANS, CAULDRONS.

ALSO,

Agricultural Implements,

Such as Plows, Scrapers, Cultivators, Corn-Shellers, Horse-Rakes, Hoes, Straw-Cutters.

HIS WORK IS WELL MADE and of GOOD MATERIAL. Good and substantial Eaves-Troughs put up in any part of the County.

GIVE HIM A TRIAL!

Coudersport, Feb. 5, 1867.

BOSTON CLOTHING HOUSE!

THE subscriber respectfully informs the citizens of Coudersport and the public in general, that he has opened a

READY MADE CLOTHING STORE,

IN

GILLETT'S BLOCK

WELLSVILLE,

ALLEGANY CO., N.Y

One door below

ANDERSON & DOOLITTLE'S HARDWARE STORE,

Where will be found at all times, a Complete Assortment, and latest styles of

CLOTHING, HATS, CAPS, FURNISHING GOODS, TRUNKS &C.

Our motto is:

Cheap for Cash, Quick Sales Small Profits, But One Price.

New Goods received every week.

Call and examine our Goods and Prices before going elsewhere.

H. K. OPP.

October 22-tf

FINE FANCY FURS!

CHAS. A. HERPICH,

No. 497 Broadway, and 37 Malden Lane, New York,

Importer, Manufacturer and Shipper of

FURS,

Offers his large and well assorted stock of Fine Furs, in all styles, at lowest Manufacturers' prices.

Highest price paid for SHIPPING FURS.

☞ Send for Circular.

GOOD NEWS AND NEW GOODS

STRANGE BUT TRUE!

THE LOWEST POSSIBLE PRICES

BARGAINS! BARGAINS!

No attention paid to the cost of GOODS.

Prompt conformity to the Lowest Market Prices is our established RULE.

We are determined to give the public the Benefit of the FALL, this time.

We shall try to prove the Rule "Works both Ways."

You paid high prices when goods went up, we will see to it that you pay low prices now GOODS are down.

Others may go down, but we do not intend to be beaten.

All we ask is to give us a Call. Shop as much as you please. If you know our prices we feel sure of a sale.

We are in for the trade this spring and are determined that

CHARLES S. JONES

Shall take the lead in furnishing this section of the country with the best articles for the least money. Ours is the Store where that can be done. COME, SEE, and be CONVINCED.

All kinds of

Cotton Goods!

we are now offering at prices which can not fail to strike the purchaser as

Cheap!

CALICOES WITH THE STARCH OUT OF BOTH CLOTH AND

PRICE!

BROAD-CLOTH,
Plain & Fancy Cassimeres
STANDARD MUSLINS
Bleached and Unbleached
Muslins of all Prices.
Flannels of all Colors.
SILK & LINEN HANDKERCHIEFS,
SPOOL COTTON.
Ticking, Striped Shirting.
Denims, Crash, Toweling
LADIES' DRESS GOODS,
All-Wool Delaines, Amer. Delaines.
Mohair Lustres, &c.

GROCERIES,

Of all kinds. COFFEES, WHITE & BROWN SUGARS, SYRUP & COMMON MOLASSES, GREEN & BLACK TEAS, SPICES of all kinds. A great variety of the best brands of SMOKING & CHEWING TOBACCO. Corn Brooms, Cedar Buckets; No. 1 and 2 Mackerel, Labrador Herring, Hams & Shoulders.

Also,

DRUGS and MEDICINES,
READY-MADE CLOTHING,
BOOTS and SHOES,
HARDWARE, &c.

REMEMBER WE PAY THE HIGHEST PRICE FOR COUNTRY PRODUCE.

CHARLES S. JONES.

Coudersport, June 5, 1866.