MARCHING ON!

Constantly advancing in public favor, throughout the United States, the British Colonies and Spanish America, and needing no

Flourish of Trumpets

to proclaim its success, that standard article,

CRISTADORO'S HAIR DYE,

is now far ahead of any preparation of its class. People of Fashion at long h thoroughly understand the terrible consequences entailed by the use of metallic and caustic preparation and admit the superiority of this famous vegetable Dye. Manufactured by J. CRISTADORO, 6 Astor House, New York. Sold by Druggists. Applied by all Hair Dressers

CONTAGEOUS DISEASES.

Water must be adapted to the nature of the fish, or there will be no increase; and the human body must contain impurities, or there will be no sickness. The man whose bowels and blood have been cleansed by a few

BRANDRETH'S PILLS

may walk through infected districts without fear. "The life of the flesh is in the blood." To secure health we must USE BRANDRETH'S PILLS, because we cannot be sick but from unhealthy accumulations in the bowels or the blood, which Brandreth's Pills remove; this method is following nature, and is sure, and has stood the test of time. See B. Brandreth in white letters in the Government stamp. Sold by all Druggists.

Invigorate the Responsible Organ.

The stomach is the responsible organ of the system. If the indigestion is imperfect, every member, every gland, every muscle, every nerve and fibre is more or less out of order. All the fluids are depraved. The brain is clouded. The spirits are depressed. All dyspeptics know this to be the truth. It is not, however, half the truth. Columns would be required to enumerate the pains and penalties of dyspepsia, nor could any pen do them justice. Tens of thousands FEEL them; no man can describe them.

Can they be prevented? Can they be relieved? Can they be banished *at once and forever?* Unquestionably they can. No dyspeptic has ever taken HOSTETTER'S STOMACH BITTERS in vain. Believe no one who says the complaint is incurable. This Great Vegetable Stomachic will eradicate it—is eradicating it in thousands of cases over which medical practitioners have shaken their heads ominously, saying, "Nothing can be done."

The faculty has its fallacies. One of them is that Indigestion is the most difficult of all the ordinary ailments of mankind to combat and subdue. This is a mistake. Nothing can be easier than to conquer it if the RIGHT SPECIFIC be administered. This vegetable combination which has become famous throughout the civilized world as HOSTETTER'S STOMACH BITTERS is an antidote to the disease which has never been known to fail, and fortunately it is everywhere procurable. If you wish to root out the dyspepsia, try the pharmacopoeia prescriptions. If you want to abort it or prevent its recurrence, take the Bitters daily. There is no discount on the testimony in its favor. If there is a man or woman who has ever tried it for Indigestion without being benefitted, the fact has not transpired. Universal, uncontradicted praise avouches its wonderful tonic virtues.

A HUMBUG.

HOW OFTEN WE HEAR THIS EXPRESSION from persons reading advertisements of Patent Medicines, and in nine cases out of ten they may be right. It is over 19 years since I introduced my medicine, the VEGETABLE LINIMENT, to the public. I had no money to advertise it, so I left it for sale with a few druggists and storekeepers through a small section of the country, many taking it with reluctance, but I told them to let any one have it, and if it did not do all I stated on my pamphlet, no one need pay for it. In some stores two or three bottles were taken on trial by persons present. I was, by many, thought crazy, and that would be the last they would see of me. But I knew my medicine was no humbug. In about two months I began to receive orders for more Liniment, some calling it my valuable Liniment, who had refused to sign a receipt when I left it at their store. Now my sales are MILLIONS of bottles yearly, and all for cash. I warrant it superior to any other medicine for the cure of Croup, Diarrhœa, Dysentery, Colic, Vomiting Spasms, and Seasickness, as an internal remedy. It is perfectly innocent to take internally, see with accompanying each bottle,—and an unerring for Chronic Rheumatism, Headache, Mumps, Frosted Feet, Bruises, Sprains, Old Sores, Swellings, Sore Throats, &c., &c. Sold by all the Druggists. Depot, 56 Cortlandt Street, New York.

Ayer's Cherry Pectoral,

FOR THE RAPID CURE OF

Coughs, Colds, Influenza, Hoarseness, Croup, Bronchitis, Incipient Consumption, and for the relief of Consumptive Patients in advanced stages of the disease.

SO wide is the field of its usefulness and so numerous are its cures, that in almost every section of the country are persons publicly known, who have been restored by it from alarming and even apparently hopeless *diseases of the lungs. When once tried, its superiority* over every other expectorant is too apparent to escape observation, and wherever its virtues are known, the public no longer hesitate what antidote to employ for the distressing and dangerous affections of the pulmonary organs incident to our climate. While many infallible remedies have sprung into existence, and have failed and been forgotten, this has gained friends by every trial, confirmed by effects on the sick that they can never forget, and produced cures too numerous and too remarkable to be forgotten.

We can assure the public that its quality is carefully kept up to the best it ever has been, and that it may be relied on to do for their relief all that it has ever done.

Great numbers of Clergymen, Physicians, Statesmen, and other eminent personages, have lent their names to certify the unparalleled excellence of our remedies, but space here will not permit the insertion of them. The Agents below named furnish gratis our American Almanac in which they are given, with also full descriptions of the complaints our remedies cure.

Those who require an Alterative Medicine to purify the blood will find AYER'S COMP. EXT. SARSAPARILLA the one to use. Try it once, and you will decide its value.

Prepared by Dr. J. C. AYER & Co., Lowell, Mass., and sold by all Druggists and dealers in medicines everywhere.

ERRORS OF YOUTH.

A Gentleman who suffered for years from Nervous Debility, Premature Decay, and all the effects of youthful indiscretion, will, for the sake of human humanity, send free to all who need it, the recipe and directions for making the simple remedy by which he was cured. Sufferers wishing to profit by the advertiser's experience, can do so by addressing

JOHN B. OGDEN,
No. 42 Chambers St., New York.—1yjy5

THE CONFESSION AND EXPERIENCE OF AN INVALID.

Published for the benefit and as a Caution to Young Men and others, who suffer from Nervous Debility, Premature Decay of Manhood, &c., stopping at the same time the means of Self-Cure. By one who has cured himself after undergoing considerable quackery. By enclosing a post-paid addressed envelope, single copies, free of charge, may be had of the author.

NATHANIEL MAYFAIR, Esq.,
lysep1y33 Brooklyn, Kings Co., N. Y.

STRANGE, BUT TRUE!

Every young lady and gentleman in the United States can hear something much to their advantage by return mail (free of charge,) by addressing the undersigned. Those who fear a fear of being humbugged will oblige by not noticing this card. All others will please address their obedient servant,

THOS. F. CHAPMAN,
821 Broadway, New York.—1lyjy8

TO CONSUMPTIVES.

The advertiser, having been restored to health in a few weeks by a very simple remedy, after having suffered for several years with a severe lung affection, and that dread disease, Consumption—is anxious to make known to his fellow-sufferers the means of cure.

To all who desire it, he will send a copy of the prescription used (free of charge), with the directions for preparing and using the same, which they will find a SURE CURE for Consumption, Asthma, Bronchitis, Coughs, Colds, and all Throat and Lung Affections. The only object of the advertiser in sending the Prescription is to benefit the afflicted, and spread information which he conceives to be invaluable, and he hopes every sufferer will try his remedy, as it will cost them nothing, and may prove a blessing.

Parties wishing the prescription, FREE, by return mail, will please address,

REV. EDWARD A. WILSON,
Williamsburgh, Kings Co., New York.—1lyjy5.

MANHOOD:

HOW LOST, HOW RESTORED. Just published, a new edition of Dr. CULVERWELL'S Celebrated Essay on the radical cure (without medicine) of *Spermatorrhœa, or seminal Weakness.* Involuntary Seminal Losses, Impotency, Mental and Physical Incapacity, Impediments to Marriage, etc.; also Consumption, Epilepsy, and Fits induced by self-Indulgence or sexual extravagance.

*** Price, in a sealed envelope, only 6 cents.

The celebrated author in this admirable essay clearly demonstrates, from a thirty years' successful practice, that the alarming consequences of self-abuse may be radically cured without the dangerous use of internal medicine or the application of the knife—pointing out a mode of cure at once simple, certain, and effectual, by means of which every sufferer, no matter what his condition may be, may cure himself cheaply, privately, and radically.

*** This lecture should be in the hands of every youth and every man in the land.

Sent, under seal, in a plain envelope, to any address, post paid, on receipt of six cents, or two post stamps. Address the publishers,

CHAS. J. C. KLINE & CO.,
127 Bowery, New York, Post Office box 4,586

THE POTTER COUNTY JOURNAL

Coudersport, Tuesday Evening, Jan. 22, 1867.

Local and General.

☞ The Spring Elections for this County take place on Friday of next week, February first. Let them be generally attended and *good officers elected.*

☞ H. M. Sheerar, the Wellsville Dentist, will be in this place between the first and tenth days of February. His reputation in this county will commend him to all needing his services.

☞ Absence from home for a greater length of time than we anticipated has delayed the publication of the JOURNAL two days.

☞ Washington's Birth-Day will be celebrated on the evening of that day, Feb. 22, at the Oleona House, by a Ball under the direction of Mr. R. H. Mason.

CHEESE FACTORIES.—As there is a comfortable certainty that the number of Cheese Factories in this county will be considerably added to, if not doubled the coming season, any statistics concerning such establishments will be acceptable to the farmers. We find in *The Rural New Yorker,* the report of a factory at Verona, N. Y., for last year, which seems to fairly set forth the advantage of uniting capital in like enterprises.

The average number of cows attached to the establishment during the season was 500, and the cheese made weighed 212,975 pounds cured. The November milk proved the best for cheese. The cost of making was 1½ cents per pound.

One man sent the milk of one cow for three months and twenty-two days with the following results:

2221½ lbs. cheese at $17.92 per 100 lbs.,	$39.82
1648 qts of milk sold at 5c per quart,	82.40
62 lbs. butter sold at 45c per lb.,	27.90
7 lbs. butter sold at 35c per lb.,	2.45
Calf sold,	3.00
Total,	$155,57

That is a pretty good exhibit.

Another dairy of 20 cows netted $72.28 to each cow. Another, of the same number, netted $73.03, each cow. Another of 66 cows, netted $82.75, each cow. Another of four cows, netted $87.15 each cow. The latter produced 100 pounds of butter after the factory closed for the season.

The factory, being built by Messrs Cone & Francis, near Stony Fork, is the largest yet attempted in this county. It will open for work in the spring. The Delmar farmers should stock up and bestow a generous patronage upon the establishment.—*Tioga Agitator.*

THE ATLANTIC MONTHLY, for February, has The Guardian Angel. Part II, a story of New England Life of to-day, by Oliver Wendell Holmes; Molly, a poem by Alice Carey; Characteristics of the Elizabethan Literature, the first of a series of articles on English Literature, by E. P. Whipple; George Bedillion's Knight, the beginning of a Story by the author of "Margaret Howth," "Life in the Iron Mills," etc.; Comic Journalism, by one whose experience peculiarly fits him to write on this subject; Elizabeth's Chamber; Katharine Morne, part II., by the author of "Herman"; A Drift Wood Fire, another "Out-Door Paper," by T. W. Higginson; Real Estate, a Poem, by J. T. Trowbridge; How Mr. Fry would have preached it, by the author of "A Man without a Country"; Glacial Phenomena in Maine, the first of a series of popular scientific papers, by Professor Agassiz; Forza Maggiore, a chapter of Italian experiences, by the author of "Venetian Life"; The Guerdon, a poem, by T. B. Aldrich; Recollections of John Vanderlyn, the artist; The Republican Alliance, by Joseph Mazzini; The Stand-Point of the Boarding-House; Reviews and Literary Notices. Ticknor & Fields, Publishers, Boston.

☞ Nothing is more to be desired than a good appetite, and to have the food digest well the stomach and bowels must be in perfect order, which renders good health certain and enduring. When the appetite fails, the stomach is sour and foul, the bowels in an abnormal condition, take Coe's Dyspepsia Cure at once. It is a most excellent medicine, gives great satisfaction and is sure in its results wherever taken according to directions. We bid our friends try it with confidence.

DIED:

In Waltham, Minnesota, Nov. 19, 1866, HESTER E., youngest daughter of Julius Baker, formerly of Hebron, Potter county, Pa., aged about 12 years.

Seldom has Death taken away a child of greater promise, or one more dearly beloved by a large circle of friends. To her, death had no terrors—she died with perfect trust in her Savior, and with the sweet assurance that at with her "all would be well." On being asked if she feared to die, she replied, "No, I am going to Heaven." With remarkable composure she gave some memento to each of her friends, urged her unconverted brothers to seek the Savior and after bidding them all an affectionate farewell, said "Now let me die easy," and soon her happy spirit went to God who gave it.

The following Resolutions were passed by the Presbyterian Sunday School of this place of which she was formerly a member:

Remembering as we do, our former connection with Hester Elizabeth, recently one of our beloved class-mates, who through the providence of God has recently departed this life, therefore

Resolved, That while we deplore her loss and cherish her memory, we feel to magnify the riches of God's free grace, enabling her to die so peaceful and happy a death; and that we feel deeply to sympathize with the afflicted parents and friends,

Resolved, That a copy of these proceedings together with these Resolutions be sent to the bereaved parents, also to the POTTER JOURNAL for publication.

After adopting the Resolutions the School united in the beautiful hymn (sung also at her funeral) commencing:

"Sister, thou wast mild and lovely,
Gentle as the summer breeze,"

E.

In Roulette, Pa., January 13, 1867, GEORGE W., only son of George W. and Rhoba I. Manning, aged 2 years, 4 months, and 24 days.

The house of *mourning*; O, how sad!
No hearts are there appearing glad;
All is sadness, tears and grief,
Beyond man's power to give relief.

Here the lifeless clay remains,
Cold, and still, yet free from pains.
The Spirit rests in Heaven above,
Clasped in the arms of Jesus' love.

Could we on earth be reconciled
To this, the loss of our dear child,
Were not this truth so very plain,
That death to him, is but a gain?

No, this alone can cure the smart,
Proceeding from a troubled heart;
To know that Jesus' outstretched arm
Hath rescued him from future harm. Com.

SCHENCK'S SEAWEED TONIC.

This medicine invented by Dr. J. H. Schenck of Philadelphia, is intended to dissolve the food and make it into chyme, the first process of digestion. By cleansing the stomach with Dr. Schenck's Mandrake Pills, the Tonic soon restores the appetite, and food that could not be eaten before using it will be easily digested.

Consumption cannot be cured by Schenck's Pulmonic Syrup unless the stomach and liver is made healthy and the appetite restored, hence the Tonic and Pills are required in nearly every case of consumption. A half dozen bottles of the SEAWEED TONIC and three or four boxes of the MANDRAKE PILLS will cure any ordinary case of dyspepsia.

Dr. Schenck makes professional visits in New York, Boston, and at his principal office in Philadelphia every week. See daily papers of each place, or his pamphlet on consumption for his days for visitation.

Please ask for "Dr. Schenck's Mandrake Pills" and observe that two likenesses of the doctor are on the Government stamp—one when in the last stage of consumption, and the other in his present health.

Sold by all Druggists and Dealers. Price 25 cents per box. Principal Office, No. 15, North 6th street, Philadelphia.

General Wholesale Agents: Demas Barnes & Co., 21 Park Row, New York; S. S. Hance, 108 Baltimore St., Baltimore, Md.; John D. Park, N. E. corner of Fourth and Walnut St., Cincinnati, Ohio; Walker & Taylor, 134 and 136 Wabash Avenue, Chicago, Ill.; Collins Brothers, southwest corner of Second and Vine Sts., St. Louis, Mo. [3dw.ca.mo.1yr.Oct22

☞ As winter is rapidly approaching and fires will become more numerous, see to it that your buildings are insured. Call at the JOURNAL OFFICE AGENCY. Policies issued in the best Companies of the country at fair rates.

☞ Farmers who have large barns with their summers' crop in them, will do well to see that they are insured. No one who exercises common discretion will refuse to insure at this season of the year. Don't wait until it is too late, and then say: "I meant to be insured." Procrastination not only steals time, but very often both time and money.

MARRIED:

At the Baptist Church in Dunkirk, January 14, 1867, by the Rev. Mr. Brasted, Mr. DANIEL P. ROBERTS, (formerly of Pleasant Valley, this county,) and Miss DELIA A. BOND, of Dunkirk.

Auditor's Notice.

THE undersigned Auditor appointed by the Court of Potter County to distribute money in the hands of the Administrators of the estate of DAVID CROWELL late of Jackson Township, dec'd, to and among those legally entitled thereto, will meet all parties interested that the Prothonotary's Office in the Borough of Coudersport, on Tuesday the 12th day of February, 1867, at 2 o'clock P. M., to attend to the duties of said appointment.

H. C. LARRABEE, Auditor.

Coudersport, Jan. 9 1867.

Administrators' Notice.

WHEREAS Letters of Administration on the estate of Horace M. Rathbone, late of Pottsville, N. Y., dec'd, have been granted to the undersigned, all persons indebted to said estate are requested to make immediate payment, and those having claims against the same will present them, properly authenticated, for settlement.

SARAH JANE RATHBONE, } Adm'rs.
F. W. KNOX,
Coudersport, Jan. 22, 1867.

Important to Builders,

THE School Directors of Eulalia Township will receive proposals for the erection of a School House in Lymansville, until the first Saturday in March next. The building to be 24 by 34 feet; to be built in the most workmanlike and substantial manner. Full particulars in regard to plan, specifications, out buildings, time and terms of payment &c., can be seen at the Prothonotary's Office, in care of Dan Baker.

By order of the Board.

JONATHAN GLACE, Pres't.

J. M. STARROW, Sec'y.
Coudersport, Jan. 22, 1867.

NOTICE.

WHEREAS, my wife CLARANDA has left my bed and board without just cause or provocation, I hereby give notice to all persons that I will pay no debts of her contracting unless compelled by law.

WM. WHITNEY.

Hebron, Jany 7, 1867 pd

THE MASON & HAMLIN CABINET ORGANS.

Forty different styles, adapted to sacred and secular music, from $100 to $600 each. FIFTY ONE Gold or Silver Medals, or other first premiums awarded them. Illustrated Catalogues free. Address MASON & HAMLIN, or MASON & HAMLIN, New York.

☞ "Don't be foolish!"—You can make Six Dollars from Fifty Cents. Call and examine an invention urgently needed by everybody. Or a sample sent free by mail for 50 cents, that retails easily for $6, by R. L. Wolcott, 170 Chatham Square, New York.

Administrator's Sale.

NOTICE is hereby given that the undersigned, Administrator of the estate of ABEL C. CARD, dec'd, by virtue of an order of the Orphan's Court of Potter County, Will expose to public sale or outcry at the Court House in the Borough of Coudersport, on Thursday, February 21, 1867, the following described real estate, to wit:

All that a piece or parcel of land situate in Roulet township, bounded and described as follows: Beginning at the north-east corner of lot No. 164 deeded to J. R. Burt; thence east fifty-three rods; thence north two hundred and one-tenth rods; thence west fifty-three rods to a corner in east line of lot No. 27 deeded to J. R. Burt; thence south two hundred and seven and one-tenths rods to the place of beginning. Containing Sixty-seven and eight-tenths acres, strict measure, and being lots Nos 20 and 73 of the allotment of Keating lands in Roulet township and parts of warrants Nos 1153 and 2025.

To be sold to the highest and best bidder.

LYMAN BURT, Administrator.

Roulet, January 17, 1867.

COURT PROCLAMATION.

WHEREAS the Hon. Rasselas G. White President Judge, and the Hons. J. P. Taggart and Wesley Burtis, Associate Judges of the Courts of Over & Terminer and General Jail Delivery, Quarter Sessions of the Peace, Orphans' Court and Court of Common Pleas for the County of Potter, have issued their precept, bearing date the Twenty-third day of Dec., in the year of our Lord One Thousand Eight Hundred and Sixty-Six, and to me directed, for holding a Court of Over and Terminer and General Jail Delivery, Quarter Sessions of the Peace, Orphans' Court, and Court of Common Pleas, in the Borough of Coudersport, on MONDAY, the 18th day of February next, and to continue one week:

Notice is therefore hereby given to the Coroners, Justices of the Peace and Constables within the county, that they be then and there in their proper persons, at 10 o'clock A. M. of said day, with their rolls, records, inquisitions, examinations, and other remembrances, to do those things which to their offices appertain to be done. And those who are bound by their recognizances to prosecute against the prisoners that are or shall be in the Jail of said county of Potter, are to be then and there to prosecute against them as will be just.

Dated at Coudersport, January 16th, 1867 and the 90th year of the Independence of the United States of America.

W. W. BROWN, Sheriff.

If you want

GROCERIES, such as TEAS, COFFEES,

WHITE and BROWN SUGARS,

SYRUPS and MOLASSES, SPICES,

GO TO

P. A. Stebbins & Co's.

COUDERSPORT PRICE CURRENT.

Reported every Tuesday by

P. A. Stebbins & Co.,

Dealers in Groceries and Provisions,

Coudersport.

Apples, green per bushel	$ 1 00	to 1 50
" dried, " "	2 50	3 00
" "	2 00	2 50
Beans,	30	35
Beeswax, per lb.,	10	12
Beef,	22	35
Berries, dried, per quart,	62	75
Buckwheat, per bushel,	3 50	4 00
Butter, per lb.,	30	35
Cheese, "	20	25
Cloverseed,	9 00	10 00
Corn, per bushel,	1 00	1 25
Corn meal, per cwt.,	3 00	3 50
Eggs, per dozen,		20
Flour, extra, per barrel,	14 00	15 00
" superfine, "	10 00	12 00
Ham, per lb.,	22	25
Hay, per ton,	8 00	10 00
Honey, per lb.,	15	20
Lard,	20	25
Maple Sugar, per lb.,	15	18
Oats, per bushel,		50
Onions, "	1 25	1 50
Pork, per bbl.,	20 00	25 00
" " lb.,	12	15
" in whole hog, per lb.,	12	12
Potatoes, per bushel,	37	50
Peaches, dried, per lb.,	30	35
Poultry, per lb.,	10	15
Rye, per bushel,	1 60	1 50
Salt, per bbl.,	4 50	5 00
" sack,	15	20
Timothy Seed	4 50	5 50
Flour, per half bbl.,	8 00	9 00
Wheat, per bushel,	2 00	2 00
White Fish, per half bbl.,	8 00	9 00

NATIONAL HOTEL,

(LATE VAN BUREN HOUSE,)

WELLSVILLE, N. Y.

THE undersigned would respectfully inform their friends and the traveling public generally, that they have leased the above Hotel, (formerly known as the Van Buren House), and will at all times be ready to furnish them with first class accommodations on reasonable terms. An omnibus will run to and from the House meeting each train. Passengers taken to and from the Hotel, free of charge.

Regular line of Stages to and from Coudersport, Pa., and Wellsville, leave the Hotel daily.

JONES & BURT, Proprietors.

COUDERSPORT AND SHIPPEN STAGE ROUTE.

MESSRS. GLASSMIRE & WHITE'S daily line of Stages will leave Coudersport, until further notice, at 8 o'clock in the morning, arriving in Shippen about 4 o'clock in the afternoon; and will leave Shippen on the arrival of the morning train, at 10:30, arriving in Coudersport about 5 o'clock, P. M.

Travelers are refered to the Time-Table of the Philadelphia & Erie Railroad, which will be found advertised in this paper, for further particulars about the advantages of this route. New York passengers will

SAVE 30 MILES TRAVEL AND 5 HOURS TIME

by taking this route in preference to that of the Erie Railway. NO CHANGE OF CARS BETWEEN SHIPPEN AND NEW YORK. Fine, new, comfortable wagons and good teams are kept on the Stage Route. Packages and Express business attended to with care.

D. F. GLASSMIRE,
M. LES WHITE, Proprs

Coudersport, Pa., Oct. 9, 1865.

If you want

SEASONABLE GOODS of all Kinds,

GO TO

P. A. Stebbins & Co's.

Lyon's Periodical Drops!

The Great Female Remedy for Irregularities. These drops are a scientifically combined fluid preparation, and better than any Pills, Powders or Nostrums. Being liquid, their action is direct and positive, rendering them a reliable, speedy and certain specific for the cure of all obstructions and suppressions of nature. Their popularity is indicated by the fact that over 100,000 bottles are annually sold and consumed by the ladies of the United States, every one of whom speak in the strongest terms of praise of their great merits. They are rapidly taking the place of every other Female Remedy, and are constantly by all who know aught of them, as the surest, safest, and most infallible preparation in the world, for the cure of all Female complaints, the removal of all obstructions of nature, and the promotion of health regularity and strength. Explicit directions staling when they may be used, and explaining when and why they should not, but could not be used without producing effects contrary to nature's chosen laws, will be found carefully folded around each bottle, with written signature of JOHN L. LYON, without which none are genuine.

Prepared by Dr. JOHN L. LYON, 195 Chapel Street, New Haven, Conn., who can be consulted either personally or by mail, (enclosing stamp,) concerning all private diseases and female weaknesses.

Sold by all Druggists everywhere. Price $1.50 per Bottle. C. G. CLARK & CO.,

1ysp General Agts for United States and Canadas.

YEAMEN PATENT STRAW-CUTTER.

THE undersigned having purchased the right for Potter County, is now prepared to furnish the farmers of the county with this excellent Machine. Where it has been tested it has proved itself to be one of the best Straw-cutters in use. Is cheap, durable, does not get out of repair easily, and is warranted to give satisfaction.

Persons desirous to purchase, or examine this Cutter, can do so by calling at P. A. Stebbins & Co's, Coudersport, Pa.

JAMES FRANCIS.

Dec. 18, 1866.—2 mos.

A NEW PERFUME FOR THE HANDKERCHIEF.

Phalon's "Night Blooming Cereus."

Phalon's "Night Blooming Cereus."

Phalon's "Night Blooming Cereus."

Phalon's "Night Blooming Cereus."

Phalon's "Night Blooming Cereus."

A most exquisite, delicate, and Fragrant Perfume, distilled from the rare and beautiful flower from which it takes its name.

Manufactured only by

PHALON & SON, New York.

BEWARE OF COUNTERFEITS.

ASK FOR PHALON'S—TAKE NO OTHER.

Notice.

GERMANIA, Potter Co., Pa., Aug. 1, 1863.

NOTICE is hereby given that Charles Bushor, now or late of this county, holding the following described property, has not yet paid any consideration whatever for the same, and all persons are hereby warned not to purchase any of said property of the said Bushor before the decision of the Court is given in this case and C. Bushor has paid to me the consideration money therefor.

The following is the property:

1st. A certain tract of land near the Germania Mill, in warrant 5075, Abbott township, Potter county, Pa., containing 100 acres.—Also 25 acres in warrant 5078 and adjoining the above.

2nd. A certain tract of land, with Mill and improvements thereon, near Kettle Creek, in warrant 5819, in Stewartson township, Potter county, Pa., containing about 204 acres.

C. Bushor holds also *in trust* warrant no. 2501, in Gaines township, Tioga county, Pa., on the road leading from Germania to Gaines containing 650 acres.

1f WM. RADDE.

JOUVEN'S KID GLOVE CLEANER

ESTABLISHED 12 YEARS.

This article has been used in Paris for many years, and is what the manufacturers of gloves use to impart to them the delicate finish after they have left the hands of the sewers. It was introduced into this country over 12 years ago, and it is at this day the SELF SELLING GOOD KID GLOVE CLEANER. It is perfectly inodorous, and the glove can be cleaned with it while upon the hand; and worn immediately. One bottle costing 35 cents will clean 25 pairs; thus for ONE CENT a pair, any lady can clean her gloves in a few moments and have them looking like new. Most dealers in Fancy Goods keep it for sale, but when they do not and will not send for it, ladies may club together for a dozen bottles and send us $2.50, and we will send them the dozen packed in a wooden box. This is our lowest wholesale price to dealers. Address

JOUVEN'S KID GLOVE CLEANER.

3m Depot, 52 Fulton Street, New York

NOT A HUMBUG!

I am authorized to sell Doty's Clothes and Wood Washer in the county, and having used one for three months I say, unqualifiedly, they are just what they promise—a good thing. A strong man or woman can wash as much in two hours as a woman can wash on a common wash board in eight hours. A fair test will convince any one that it is no humbug. I will sell them at a profit of ONE DOLLAR on each Machine. Correspondence invited.

I also sell the Universal Clothes Wringer with cogs. Any Wringer will answer that will work on a tub.

Usual price of a Washer,	$14 and $16
" " Wringer,	$ 50 10 and $12

I will sell considerably less, my object being chiefly to introduce a useful article.

L. BIRD.

Bookland, Pa., Dec. 25, 1866.

If you want

DRESS GOODS!

GO TO

P. A. Stebbins & Co's.

STALL'S UNRIVALLED

Piano and Furniture Polish!

JUST INTRODUCED, and being adopted by all leading houses in the manufacture of Pianos, Organs, Billiard Tables, Furniture, &c., &c. Every one who has a Piano should have a bottle of this Polish. Send for Circulars, and we will give full particulars and directions. It is put up in bottles at 30 cents and 50 cents, and where half a dozen are ordered at once, we will forward prepaid by Express. Applications for Territory and Agencies received by

BROWN & PERKINS,
General Agents for the United States,

Jan. 1—3 mos. No. 420 Broome St., N. Y.

FINE FANCY FURS!

CHAS. A. HERPICH,

No. 497 Broadway, and 57 Maiden Lane, New York.

Importer, Manufacturer and Shipper of

FURS,

Offers his large and well assorted stock of Fine Furs, in all styles, at lowest Manufacturers' prices.

Highest price paid for SHIPPING FURS.

☞ Send for Circular.

If you want

CLOTHING,

GO TO

P. A. Stebbins & Co's.

MARVIN'S

Patent Alum and Dry Plaster Fire and Burglar Safes, House and Store-Door Locks!

Send for Catalogues

MARVIN & CO.,
265 Broadway, N. Y.
721 Chestnut St., Phila.

Au. 17 1y

If you want

BOOTS & SHOES,

GO TO

P. A. Stebbins & Co's.

E. REMINGTON & SONS

MANUFACTURERS OF

REVOLVERS, RIFLES,

Muskets & Carbines

For the United States Service. Also,

POCKET AND BELT REVOLVERS, REPEATING PISTOLS,

RIFLE CANES, REVOLVING RIFLES, Rifle and Shot Gun Barrels, and Gun Materials, sold by Gun Dealers and the Trade generally.

In these days of Housebreaking and Robbery, every House, Store, Bank, and Office should have one of

Remingtons' Revolvers.

Parties desiring to avail themselves of the late improvements in Pistols, and superior workmanship and form, will find all combined in the new

Remingtons' Revolvers.

Circulars containing cuts and descriptions of our Arms will be furnished upon application.

E. REMINGTON & SONS, Ilion, N. Y.

MOORE & NICHOLS, Agents,
1y11 No. 40, Courtland St, New York

If you want

SHEETINGS & SHIRTINGS,

GO TO

P. A. Stebbins & Co's.

THE

BUCKEYE STRAW-CUTTER

PATENTED, JULY, 1864, BY PORTER & SMITH

THOUSANDS of these Machines are being made and sold, and give more

Universal Satisfaction

than any other

Straw or Stalk-Cutter

in market. It has no casting about it and can be made or repaired in any country town.

The Knife is stationary—Box vibrates—feeds itself—cuts on top of the knife—cuts everything square of any length you wish, and you cannot make ragged work of it even with a dull knife.

Price, $12.

Samples of Machines can be seen at shop of the undersigned. Manufactured and for sale by

N. H. GOODSELL.

Coudersport, Pa., Oct. 2, 1865.

BOSTON CLOTHING HOUSE!

THE subscriber respectfully informs the citizens of Coudersport and the public in general, that he has opened a

READY MADE CLOTHING STORE,

IN

GILLETT'S BLOCK

WELLSVILLE,

ALLEGANY CO., N.Y

One door below

ANDERSON & DOOLITTLE'S HARDWARE STORE,

Where will be found at all times, a Complete Assortment, and latest styles of

CLOTHING,
HATS, CAPS,
FURNISHING GOODS, TRUNKS &C.

Our motto is:

Cheap for Cash, Quick Sales Small Profits, But One Price.

[New Goods received every week.

Call and examine our Goods and Prices before going elsewhere.

H. K. OPP.

October 23 tf.

1866 1866

Philadelphia & Erie Railroad.

THIS great line traverses the Northern and Northwest counties of Pennsylvania to the city of Erie on lake Erie. It has been leased and is operated by the PENNSYLVANIA RAILROAD COMPANY.

Time of passenger trains at EMPORIUM.

LEAVE EASTWARD.

Erie Mail Train.....4 22 P. M.
Erie Express Train.....10:24 P. M.

LEAVE WESTWARD.

Erie Mail Train.....11:58 A. M.
Erie Express Train.....2:34 A. M.

Passenger cars run through on the Erie Mail and Express trains without change both ways between Philadelphia and Erie.

NEW YORK CONNECTON.

Leave New York at 9.00 A. M., arrive at Erie 9.50 A. M.
Leave Erie at 4.45 P. M., arrive at New York 4.10 P. M.

ELEGANT SLEEPING CARS on all Night trains.

For information respecting Passenger business, apply at Corner of 30th and Market streets, Philadelphia.

And for Freight business of the Company's Agents S. S. Kimberlin, Jr., Cor. 13th and Market streets, Philadelphia.

J. W. Reynolds, Erie.
Wm. Brown, Agent, N. C. R. R., Baltimore.
R. H. HOUSTON, General Freight Agt. Phila.
H. W. GWINNER, General Ticket Agt. Phila.
A. L. TYLER, General Supt. Erie

CASH PAID FOR HIDES.

The Highest Market Price Paid

FOR

HIDES,

AT THE

COUDERSPORT TANNERY.

Oct. 23, 1866-3m Wm. Shear.

FOUTZ'S

CELEBRATED

Horse and Cattle Powders.

This preparation, long and favorably known, will thoroughly reinvigorate broken-down and low-spirited horses, by strengthening and cleansing the stomach and intestines.

It is a sure preventive of all diseases incident to this animal, such as LUNG FEVER, GLANDERS, YELLOW WATER, HEAVES, COUGHS, DISTEMPER, FEVERS, FOUNDER LOSS OF APPETITE AND VITAL ENERGY, &c. Its use improves the wind, increases the appetite, gives a smooth and glossy skin—and transforms the miserable skeleton into a fine-looking and spirited horse.

To keepers of Cows this preparation is invaluable. It increases the quantity and improves the quality of the milk. It has been proven by actual experiment to increase the quantity of milk and cream twenty per cent. and make the butter firm and sweet. In fattening cattle, it gives them an appetite, loosens their hide, and makes them thrive much faster.

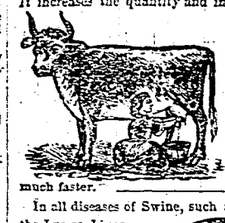

In all diseases of Swine, such as Coughs, Worms in the Lungs, Liver, &c., this article acts as a specific. By putting from one-half a paper to a paper in a barrel of swill the above diseases will be eradicated or entirely prevented. If given in time, a certain preventive and cure for the Hog Cholera.

Price 25 Cents per Paper, or 5 Papers for $1.

PREPARED BY

S. A. FOUTZ & BRO.,

AT THEIR

WHOLESALE DRUG AND MEDICINE DEPOT.

No. 116 Franklin St., Baltimore, Md.

For Sale by Druggists and Storekeep