MARCHING ON!

Constantly advancing in public favor, throughout the United States, the British Colonies and Spanish America, and needing no

Flourish of Trumpets

to proclaim its success, that standard article,

CRISTADORO'S HAIR DYE,

is now far ahead of any preparation of its class. People of Fashion, at length thoroughly understand the terrible consequences entailed by the use of metallic and caustic preparations and admit the superiority of this famous vegetable Dye. Manufactured by J. CRISTADORO, 6 Astor House, New York. Sold by Druggists. Applied by all Hair-Dressers

CONTAGEOUS DISEASES.

Water must be adapted to the nature of the fish, or there will be no increase; and the human body *must contain* impurities, or there will be no sickness. The men whose bowels and blood have been cleansed by a few

BRANDRETH'S PILLS

may walk through infected districts without fear. "The life of the flesh is in the blood." To secure health we must USE BRANDRETH'S PILLS, because we cannot be sick but from unhealthy accumulations in the bowels or the blood, which Brandreth's Pills remove; this method is following nature, and is safe, and has stood the test of time. See B. Brandreth in white letters in the Government stamp Sold by all Druggists.

Invigorate the Responsible Organ.

The stomach is the responsible organ of the system If the indigestion is imperfect, every member, every gland, every muscle, every nerve and fibre is more or less out of order. All the fluids are depraved. The brain is clouded. The spirits are depressed. All dyspeptics know this to be the truth. It is not, however, half the truth. Columns would be required to enumerate the pains and penalties of dyspepsia, nor could any pen do them justice. Tens of thousands FEEL them; no man can DESCRIBE them.

Can they be prevented? Can they be relieved: Can they be vanished at once and forever? Unquestionably they can. No dyspeptic has ever taken HOSTETTER'S STOMACH BITTERS in vain. Believe no one who says the complaint is incurable. This Great Vegetable Stomachic will eradicate it—is eradicating it in thousands of cases over which medical practitioners have shaken their heads ominously, saying, "*Nothing can be done.*"

The faculty has its fallacies. One of them is that Indigestion is the most difficult of all the ordinary ailments of mankind to combat and subdue. This is a mistake. Nothing can be easier than to conquer it if the TRUE SPECIFIC be administered. This vegetable combination which has become famous throughout the civilized world as HOSTETTER'S STOMACH BITTERS is an antidote to the disease which has never been known to fail, and fortunately it is everywhere procurable. If you wish to root with the dyspepsia, try the pharmacopœia prescriptions. If you want to root it out and prevent its recurrence, take the Bitters daily. There is no discount on the testimony in its favor. If there is a man or woman who has ever tried it for Indigestion without being benefitted, the fact has not transpired. Universal, uncontradicted praise avouches its wonderful notable virtues.

A HUMBUG.

HOW OFTEN WE HEAR THIS EXPRESSION from persons reading advertisements of Patent Medicines, and in nine cases out of ten they may be right. It is over 19 years since I introduced my medicine, the VEGETABLE LINIMENT, to the public. I had no money to advertise it, so I left it for sale with a few druggists and storekeepers through a small section of the country, many taking it with reluctance; but I told them to let any one have it, and if it did not do all I stated on my pamphlet, no one need pay for it. In some stores two or three bottles were taken on trial by persons present. I was, by many, thought crazy, and that would be the last they would see of me. But I knew my medicine was no humbug. In about two months I began to receive orders for more Liniment, some calling it my valuable Liniment, who had refused to sign a receipt when I left it at their store. Now my sales are millions of bottles yearly, and all for cash. I warrant it superior to any other medicine for the cure of Croup, Diarrhœa, Dysentery, Colic, Vomiting, Spasms, and Seasickness, as an internal remedy. It is perfectly innocent to take internally, see oath accompanying each bottle,—and externally for Chronic Rheumatism, Headache, Mumps, Frosted Feet, Bruises, Sprains, Old Sores, Swellings, Sore Throats, &c., &c. Sold by all the Druggists. Depot, 56 Cortlandt Street, New York.

Ayer's Cherry Pectoral.

FOR THE RAPID CURE OF

Coughs, Colds, Influenza, Hoarseness, Croup, Bronchitis, Incipient Consumption, and for the relief of Consumptive Patients in advanced stages of the disease.

SO wide is the field of its usefulness and so numerous are its cures, that in almost every section of the country are persons publicly known, who have been restored to health from alarming and even apparently incurable diseases of the lungs. When once tried, its superiority over every other expectorant is too apparent to escape observation, and where its virtues are known, the public no longer hesitate what antidote to employ for the distressing and dangerous affections of the pulmonary organs incident to our climate. While many inferior remedies thrust upon the community have failed and been discarded, this has gained friends by every trial, conferred benefits on the afflicted they can never forget, and produced cures too numerous and too remarkable to be forgotten.

We can assure the public that its quality is carefully kept up to the best it ever has been, and that it may be relied on to do for their relief all that it has ever done.

Great numbers of Clergymen, Physicians, Statesmen, and other eminent personages, have lent their names to certify the unparalleled usefulness of our remedies, but space here will not permit the insertion of them. The Agents below named furnish gratis our American Almanac in which they are given, with also full descriptions of the complaints our remedies cure.

Those who require an Alterative Medicine to purify the blood will find AYER'S CHERR. EXT. SARSAPARILLA the one to use. Try it once, and you will confirm its value.

Prepared by Dr. J. C. AYER & Co., Lowell, Mass., and sold by all Druggists and dealers in medicines everywhere.

ERRORS OF YOUTH.

A Gentleman who suffered for years from Nervous Debility, Premature Decay, and all the effects of youthful indiscretion, will, for the sake of suffering humanity, send free to all who need it, the recipe and directions for making the simple remedy by which he was cured. Sufferers wishing to profit by the advertiser's experience, can do so by addressing

JOHN B. OGDEN,
No. 13 Chambers St., New York.—[1yjy8

THE CONFESSION AND EXPERIENCE OF AN INVALID.

Published for the benefit and as a Caution to Young Men and others, who suffer from Nervous Debility, Promature Decay of Manhood, &c., supplying at the same time the means of Self-Cure. By one who has cured himself after undergoing considerable quackery By enclosing a post-paid addressed envelope, single copies, free of charge, may be had of the author.

NATHANIEL MAYFAIR, Esq.,
1yspJy30 Brooklyn, Kings Co., N. Y.

STRANGE, BUT TRUE.

Every young lady and gentleman in the United States can hear something much to their advantage by return mail (free of charge,) by addressing the undersigned. Those who have fears of being humbugged will oblige by not noticing this card. All others will please address their obedient servant,

THOS. F. CHAPMAN,
831 Broadway, New York.—[1yjy8

TO CONSUMPTIVES.

The advertiser, having been restored to health in a few weeks by a very simple remedy, after having suffered for several years with a severe lung affection, and that dread disease, Consumption—is anxious to make known to his fellow-sufferers the means of cure.

To all who desire it, he will send a copy of the prescription used (free of charge), with the directions for preparing and using the same, which they will find a SURE CURE for Consumption, Asthma, Bronchetis, Coughs, Colds, and all Throat and Lung Affections. The only object of the advertiser in sending the Prescription is to benefit the afflicted, and spread information which he conceives to be invaluable, and he hopes every sufferer will try his remedy, as it will cost them nothing, and may prove a blessing.

Parties wishing the prescription, FREE, by return mail, will please address

REV. EDWARD A. WILSON,
Williamsburgh, Kings Co., New York.—[1yjy8

MANHOOD:

HOW LOST, HOW RESTORED. Just published, a new edition of Dr. CULVERWELL'S Celebrated Essay on the radical cure (without medicine) of Spermatorrhœa, or seminal Weakness, Involuntary Seminal Losses, Impotency, Mental and Physical Incapacity, Impediments to Marriage, etc.; also Consumption, Epilepsy, and Fits induced by self-Indulgence or sexual extravagance.

*** Price, in a sealed envelope, only 6 cents.

The celebrated author in this admirable essay clearly demonstrates, from a thirty years' successful practice, that the alarming consequences of self-abuse may be radically cured without the dangerous use of internal medicine or the application of the knife—pointing out a mode of cure at once simple, certain, and effectual, by means of which every sufferer, no matter what his condition may be, may cure himself cheaply, privately, and radically.

*** This lecture should be in the hands of every youth and every man in the land.

Sent under seal, in a plain envelope, to any address, post paid, on receipt of six cents, or two post stamps.

Address the publishers,

CHAS. J. C. KLINE & CO.,
127 Bowery, New York, Post Office box 4,586

THE POTTER COUNTY JOURNAL

Coudersport, Tuesday Evening, Jan. 8, 1867.

Local and General.

We regret to learn that our friend, Dr. H. H. Munson, of Oswayo, had his leg badly broken on the 2nd day of January, and will probably be confined to his house for the winter.

Rumor says that Governor Curtin has retired from the contest for Senator, and he is now throwing his influence for Hon. Thaddeus Stevens.

Congress has again resumed its sessions after a recess of two weeks.

The Legislature of this State was organized on Wednesday of last week, by the election of Hon. L. W. Hall, Speaker of the Senate; and Col John P. Glass, of Pittsburg, Speaker of the House of Representatives. No business of importance has yet transpired.

The election of United States Senator to succeed Renegade Cowan occurs on Tuesday next, the 15th.

Scott Stephens & Co will exhibit a Panorama of the War, Scenes in Foreign Countries, Rural Scenes, &c., in the new Court House, on Thursday of this week.

TRIED AND TRUE; or *Love and Loyalty*, A Story of the Great Rebellion. By Mrs. Bella Z. Spencer. This book is written by the wife of one of our Generals in Sherman's army, a loyal Southern woman, at the breaking out of the War, who was with her husband while in the army. It is a thrilling account of what she has herself seen and known of heroism and suffering. A large array of facts and some fiction, making a book of intensely thrilling interest. It is sold exclusively by subscription, and cannot be had except of agents. Mrs. R. E. VANESWIGES is agent for Potter county. Her Post Office address is Coudersport, Pa.

Cure Yourself

Of Dyspepsia. This most aggravating of all complaints—a disease from which more people suffer and die than almost any other—has at last found its master. Coe's Dyspepsia Cure controls and completely cures it in its worst stages; no one who suffers from dyspepsia, sick headache, souring and rising of the food, should be without it. Whilst in all cases of hard colds, stubborn coughs, and all bronchial affections, Coe's Cough Balsam is the cheapest and the best. These two articles are deservedly very popular with the masses.

New York Tea Company at Wellsville.

C. H. SIMMONS,
PARTNER AND SOLE AGENT,

Fellow Citizens: Knowing that there exists Great American Humbug Tea Companies, and through their extensive advertising are fooling the people of this section, I have made extensive arrangements for Jobbing Teas, as well as Flour, Clothing and Dry Goods, and will sell you by the chest, from 5 pounds to 50, at a saving of nearly 20 per cent from any New York House of the same quantity, 80c to 146c.

Send in your orders. Prices and quality guaranteed to suit, subject to be returned and money refunded in every case.

C. H. SIMMONS,
Empire Regulators.

Wellsville, Jan. 1, 1866 3w

THE GOVERNOR'S MESSAGE.

Governor Curtin sent in a farewell address to the state legislature, which we issue in an extra of this week. He gives a flattering exhibit of the finances. The public debt is $35,622,052 16, being a decrease of nearly two millions for the year, and over five millions since 1861.

He discusses the Constitutinnal Amendment, and recommends its adoption. He says that the proposition that rebel states have a right to a voice on the question of its adoption is a monstrous one. The power to make war in the suppression of rebellion includes, he says, the power to dictate terms of peace and restoration. He declares the lately rebel states to be without lawful governments, and that it is the duty of the general government to reconstruct them.

The Commonwealth of Pennsylvania is now supporting and educating three thousand orphan children of deceased soldiers. The Governor highly commends this noble work and recommends that an appropriation be also made for the support of the destitute maimed soldiers

The state military agent at Washington has prepared during the year past for Pennsylvania soldiers four thousand six hundred and ninety claims, and has collected and transmitted to them free of charge $311,703.

The Governor closes by a brief retrospect of the past six years, during which he has been the Chief Magistrate of the commonwealth, and says that to have earned and maintained the confidence and affection of the people and their representatives, are sufficient to satisfy his highest ambition.

GENERAL NEWS.

—The New Orleans *Times*, a rebel paper ridicules the idea that loyal men must govern that State.

—A colored poet is giving readings in a western city.

—A part of The Grand Army of the Republic is to be established in Reading.

—In Cincinnati a lady was so badly bitten and bruised by a hog that her life is despaired of.

—The Chicago *Times* still presents its advocacy of negro suffrage.

—The French Army has been reorganized and contains 1,200,000 men.

—The earnings of the New York Central Railroad, last year were $11,596,785,68.

—A scribbler says life is too short to drink poor whiskey or to make love to ugly women.

—John Shultz, aged 117, is the oldest Methodist alive.

—The Baltimore and Ohio Railroad has secured a lease of the Ohio Central for twenty years.

—Montgomery (Ala.) has a population of 13,062 persons, of which 5,526 are whites and 7,536 negroes.

—In Italy the churches are perfumed.

—They imprison for non-payment of taxes in New Jersey.

—John Mitchell has no ownership in the Richmond *Dispatch*, and only writes occasionally for that Newspaper.

—Twenty two Wisconsin banks are winding up, and will be closed about the 10th of this month.

—A writer in the Danville *Register* nominates General Robert E. Lee for next Governor of Virginia.

—Mr. N. P. Willis has had a paralytic stroke and is understood to lie in a very critical condition.

—A man who covers himself with costly apparel and neglects his mind, is like one who illumines the outside of his house and sits within in the dark.

There are a multitude of people who destroy themselves through irresolution, they are eternally telling about what they mean to do, but they never do it.

—"The work of a thousand men for four years," is the inscription placed prominently on the new bridge over the Susquehanna at Havre de Grace.

—Why is a wife like a newspaper? Do you give it up? Because every man should have one without borrowing his neighbors.

—Henry Kress, Republican, has been elected President of the New York Central Railroad, the first man of that party ever elected in that Company.

—Annie Mannahan, a young girl, employed in the store of Madame Leon, Ashland, was so seriously burned on Saturday night last by the explosion of a coal oil lamp, that she is not expected to recover.

—Governor Fenton, of New York, commenced life in a saw-mill.

—The newly disdovered gold fields in Canada are pronounced very rich

—Love's best arrow is tipped with gold and his best quiver is a casket of jewels.

THE LADY'S FRIEND, FOR JANUARY.—The Steel Plates in the January number of this Queen of the Magazines are uncommonly beautiful. The large double Fashion Plate exhibits that elegance and brilliance which is its established characteristic in this magazine; a stylish skating costume will attract attention. In the Literary Department we find the names of the best writers. "Orville College," a new story by Mrs Henry Wood, author of "East Lynne," &c., and "How a Woman had her War," by Elizabeth Prescott are commenced in this number. A beautiful Steel Engraving, 26 inches long by 20 inches wide called "One of Life's Happy Hours," will be sent gratis to every single (2,501 subscriber, and to every person sending a club. Specimen numbers of the magazine containing the particulars of the premium offers and the reduced prices to clubs, will be sent on the receipt of twenty cents. (With engraving) $2.50 a year; Four copies (with one engraving) $6.00; Eight copies (with extra magazine and an engraving) $12.00. Address Deacon & Peterson, 319 Walnut Street, Philadelphia.

—A Maine gentleman in Boston inhaled gas for a bronchial complaint, and almost died. He says he wont try it again.

As winter is rapidly approaching and fires will become more numerous, see to it that your buildings are insured. Call at the JOURNAL OFFICE AGENCY. Policies issued in the best Companies of the country at fair rates.

Farmers who have large barns with their summers' crop in them, will do well to see that they are Insured. No one who exercises common discretion will refuse to insure at this season of the year. Don't wait until it is too late, and then say: "I meant to be insured." Procrastination not only steals time, but very often both time and money.

Doctor SCHENCK'S MANDRAKE PILLS.

A ubstitute for Calomel.

The Pills are composed of various roots, having the power to relax the secretions of the liver as promptly and effectually as blue pill or mercury, and without producing any of those disagreeable or dangerous effects which often follow the use of the latter.

In all billious disorders these Pills may be used with confidence, as they promote the discharge of vitiated bile, and remove those obstructions from the liver and biliary ducts, which are the cause of bilious affections in general.

SCHENCK'S MANDRAKE PILLS cure Sick Headache, and all disorders of the Liver indicated by sallow skin, coated tongue, costiveness, drowsiness, and a general feeling of weariness and lassitude, showing that the liver is in a torpid or obstructed condition.

In short, these Pills may be used with advantage in all cases where a purgative or alterative medicine is required.

Please ask for "Dr. Schenck's Mandake Pills" and observe that two liknesses of the doctor are on the Government stamp—one when in the last stage of consumption, and the other in his present health.

Sold by all Druggists and Dealers. Price 25 cents per box. Principal Office, No. 15, North 6th street, Philadelphia.

General Wholesals Agents: Demas Barnes & Co., 21 Park Row, New York; S. S. Hance, 108 Baltimore St., Baltimore, Md.; John D. Park, N. E. corner of Fourth and Walnut St., Cincinnati, Ohio; Walkor & Taylor, 134 and 136 Wabash Avenue, Chicago, Ill.; Collins Brothers, southwest corner of Second and Vine Sts., St. Louis, Mo. [2dw.ea.mo.1yrOct22

HAY *for sale* HAY

20 Tons at Jas. Ives', on Genesee Forks of Pine Creek.

20 Tons near John L. Wilbur's, in Hector.

LUCIEN BIRD.

Brookland, Pa., Dec. 17, 1866. t.f.

THE MASON & HAMLIN CABINET ORGANS.

Forty different styles, adapted to sacred and secular music, for $90 to $600 each. FIFTY ONE Gold, or Silver Medals, or other first premiums awarded them. Illustrated Catalogues free. Address MASON & HAMLIN, or MASON & HAMLIN, New York.

If you want

GROCERIES, such as TEAS, COFFEES,

WHITE and BROWN SUGARS,

SYRUPS and MOLASSES, SPICES,

GO TO

P. A. Stebbins & Co's.

If you want

SHEETINGS & SHIRTINGS,

GO TO

P. A. Stebbins & Co's.

COUDERSPORT PRICE CURRENT.

Reported every Tuesday by

P. A. Stebbins & Co.,

Dealers in Groceries and Provisions,

Coudersport.

Apples, green per bushel	$ 1 00 to	1 50
" dried, "	2 50	3 00
Beans, "	2 00	2 50
Beeswax, per lb.,	30	35
Beef, "	10	12
Berries, dried, per quart,	22	25
Buckwheat, per bushel,	62	75
Buckwheat Flour,	3 50	4 00
Butter, per lb.,	30	35
Cheese, "	20	25
Cloverseed,	9 00	10 00
Corn, per bushel,	1 00	1 25
Corn meal, per cwt.,	3 00	3 50
Eggs, per dozen,		20
Flour, extra, per barrel,	14 00	15 00
" superfine, "	10 00	12 00
Hams, per lb.,	22	25
Hay, per ton,	8 00	10 00
Honey, per lb.,	15	20
Lard,	20	25
Maple Sugar, per lb.,	15	18
Oats, per bushel,		50
Onions, "	1 25	1 50
Pork, per bbl.,	20 00	25 00
" " lb.,	12	18
" in whole hog, per lb.,	12	12
Potatoes, per bushel,	37	50
Peaches, dried, per lb.,	30	35
Poultry, per lb.,	10	15
Rye, per bushel,	1 00	1 50
Salt, per bbl.,	4 50	5 00
" sack,	15	20
Timothy Seed	4 50	5 50
Trout, per half bbl.,	8 00	9 00
Wheat, per bushel,	2 00	2 00
White Fish, per half bbl.,	8 00	9 00

NATIONAL HOTEL,

(LATE VAN BUREN HOUSE,)

WELLSVILLE, N. Y.

THE undersigned would respectfully inform their friends and the traveling public generally, that they have leased the above Hotel, (formerly known as the Van Buren House), and will at all times be ready to furnish them with first class accommodations on reasonable terms. An omnibus will run to and from the House meeting each train. Passengers taken to and from the Hotel, free of charge.

Regular line of Stages to and from Coudersport, Pa., and Whitesville, leave the Hotel daily.

JONES & BURT, Proprietors.

COUDERSPORT AND SHIPPEN STAGE ROUTE.

MESSRS. GLASSMIRE & WHITE'S daily line of stages will leave Coudersport, until further notice, at 8 o'clock in the morning, arriving in Shippen about 4 o'clock in the afternoon, and will leave Shippen on the arrival of the morning train, at 10:30, arriving in Coudersport about 5 o'clock, P. M.

Travelers are refered to the Time-Table of the Philadelphia & Erie Railroad, which will be found advertised in this paper, for further particulars about the advantages of this route. New York passengers will

SAVE 30 MILES TRAVEL AND 5 HOURS TIME

by taking this route in preference to that of the Erie Railway. NO CHANGE OF CARS BETWEEN SHIPPEN AND NEW YORK. Fine, new, comfortable wagons and good teams are kept on the Stage Route. Packages and Express business attended to with care.

D. F. GLASSMIRE,
MILES WHITE, Proprs

Coudersport, Pa., Oct. 9, 1865.

If you want

SEASONABLE GOODS of all Kinds,

GO TO

P. A. Stebbins & Co's.

Lyon's Periodical Drops!

The Great Female Remedy for Irregularities. These drops are a scientifically compounded fluid preparation, and better than any Pills, Powders or Nostrums. Being liquid, their action is direct and positive, rendering them a reliable, speedy and certain specific for the cure of all obstructions and suppressions of nature. Their popularity is indicated by the fact that over 100,000 bottles are annually sold and consumed by the ladies of the United States, every one of whom speak in the strongest terms of praise of their great merits They are rapidly taking the place of every other Female Remedy, and are considered by all who know aught of them, as the surest safest, and most infallible preparation in the world, for the cure of all Female complaints, the removal of all obstructions of nature, and the promotion of health regularity and strength. Explicit directions stating when they may be used, and explaining when and why they *should not, nor could not be used without producing* effects contrary to nature's chosen laws, will be found carefully folded around each bottle, with written signature of JOHN L. LYON, without which none are genuine.

Prepared by Dr. JOHN L. LYON, 195 Chapel Street, New Haven, Conn., who can be consulted either personally or by mail, (enclosing stamp,) concerning all private diseases and female weaknesses.

Sold by all Druggists everywhere. Price $1.50 per Bottle.

C. G. CLARK & CO.,
1ysp General Agts for United States and Canadas.

YEAMEN

PATENT STRAW-CUTTER.

THE undersigned having purchased the right for Potter County, is now prepared to furnish the farmers of the county with this excellent Machine. Where it has been tested it has proved itself to be one of the best Straw-cutters in use. Is cheap, durable, does not get out of repair easily, and is warranted to give satisfaction.

Persons desirous to purchase or examine this Cutter, can no so by calling at P. A. Stebbins & Co's., Coudersport, Pa.

JAMES FRANCIS.

Dec. 18, 1866.—2 mos.

A NEW PERFUME FOR THE HANDKERCHIEF.

Phalon's "Night Blooming Cereus."

Phalon's "Night Blooming Cereus."

Phalon's "Night Blooming Cereus."

Phalon's "Night Blooming Cereus."

Phalon's "Night Blooming Cereus."

A most exquisite, delicate, and Fragrant Perfume, distilled from the rare and beautiful flower from which it takes its name.

Manufactured only by

PHALON & SON, New York.

BEWARE OF COUNTERFEITS.

ASK FOR PHALON'S—TAKE NO OTHER.

Notice.

GERMANIA, Potter Co., Pa., Aug. 1, 1863.

NOTICE is hereby given that Charles Bushor, now or late of this county, holding the following described property, has not yet paid any consideration whatever for the same, and all persons are hereby warned not to purchase any of said property of the said Bushor before the decision of the Court is given in this case and C. Bushor has paid to me the consideration money therefor.

The following is the property:

1st. A certain tract of land near the Germania Mill, in warrant 5075, Abbott township, Potter county, Pa., containing 100 acres.—Also 25 acres in warrant 5078 and adjoining the above.

2nd. A certrin tract of land, with Mill and improvements thereon, near Kettle Creek, in warrant 5819, in Stewartson township, Potter county, Pa., containing about 204 acres.

C. Bushor holds also *in trust* warrant no. 2501, in Gaines township, Tioga county, Pa., on the road leading from Germania to Gaines, containing 850 acres.

WM. RADDE.

JOUVEN'S KID GLOVE CLEANER

ESTABLISHED 12 YEARS.

This article has been used in Paris for many years, and is what the manufacturers of gloves use to impart to them the delicate finish after they have left the hands of the sewers. It was introduced into this country over 12 years ago, and it is at this day the ONLY REALLY GOOD KID GLOVE CLEANER. It is perfectly inodorous, and the glove can be cleaned with it while upon the hand, and worn immediately. One bottle costing 35 cents will clean 35 pairs; thus for ONE CENT a pair, any lady can clean her gloves in a few moments and have them looking like new. Most dealers in Fancy Goods keep it for sale, but when they do not and will not send for it, ladies may club together for a dozen bottles and send us $2 50, and we will send them the dozen packed in a wooden box. This is our lowest wholesale price to dealers. Address,

JOUVEN'S KID GLOVE CLEANER.

3m Depot, 62 Fulton Street, New York.

NOT A HUMBUG!

I am authorized to sell Doty's Clothes and Wool Washer in the county, and having used one for three months I say, unqualifiedly, they are just what they promise—a good thing. A strong man or woman can wash as much in two hours as a woman can wash on a common wash board in eight hours. A fair test will convince any one that it is no humbug.

I will sell them at a profit of ONE DOLLAR on each Machine. Correspondence invited.

I also sell the Universal Clothes Wringer with cogs. Any Wringer will answer that will work on a tub.

Usual price of a Washer, $14 and $16
" " Wringer, $ 60 10 and $12

I will sell considerably less, my object being chiefly to introduce a useful article. L. BIRD.

Brookland, Pa., Dec. 26, 1866.

STALL'S UNRIVALLED Piano and Furniture Polish!

JUST INTRODUCED, and being adopted by all leading houses in the manufacture of Pianos, Organs, Billiard Tables, Furniture, &c., &c. Every one who has a Piano should have a bottle of this Polish. Send for Circulars, and we will give full particulars and directions. It is put up in bottles at 50 cents and 50 cents, and where half a dozen are ordered at once, we will forward prepaid by Express. Applications for Territory and Agencies received by

BROWN & PERKINS,
General Agents for the United States,
Jan. 1—3 mos. No. 420 Broome St., N. Y.

FINE FANCY FURS!

CHAS. A. HERPICH,

No. 497 Broadway, and 57 Maiden Lane, New York.

Importer, Manufacturer and Shipper of

FURS,

Offers his large and well assorted stock of Fine Furs, in all styles, at lowest Manufacturers' prices.

Highest price paid for SHIPPING FURS.

Send for Circular.

If you want

CLOTHING,

GO TO

P. A. Stebbins & Co's.

PROPOSALS.

NOTICE is hereby given that the Commissioners of Potter County will receive proposals for building a fence around the Court House square in Coudersport. The contract will be given to the lowest and best bidder, on the 15th day of January next, at which time plans and specifications can be seen at the Commissioners' Office. At the same time the rails of the old fence will be sold to the highest and best bidder.

By order of the Commissioners.

Attest: L. B. COLE, Clerk.

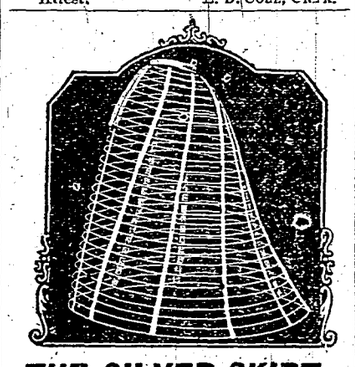

THE SILVER SKIRT,

Patented March 7, 1865.

MORE DURABLE,
MORE GRACEFUL,
MORE ELASTIC,

And will keep its shape and retain its place better than any other Skirt.

This new and beautiful style of Skirt was awarded by the GREAT AMERICAN INSTITUTE FAIR, held in New York City, October, 1865, a

A Silver Medal!

THE HIGHEST PREMIUM EVER GIVEN FOR A HOOP SKIRT.

The Steel Springs are wound with a fine plated wire (in place of a cotton covering) which will not wear off or become soiled, and the whole Skirt may be WASHED WITHOUT INJURY or fear of rusting and will be as good as new.

THE COMBINATION SILVER SKIRT

This invention combines with the ordinary cotton Skirt the advantages of our Silver Skirt; the bottom hoops are the same as those used in the Silver Skirt the covering of which cannot wear off, while the upper ones are covered with cotton. No lady, having once worn one of our Skirts will be willing to wear any other, as the lower hoops of all other kinds are soon injured and soiled.

The best materials are used in their construction and from their durability and neatness, they are destined to become

A FAVORITE SKIRT!

For Sale

In Coudersport, by P. A. STEBBINS & CO., D. E. OLMSTED, CHARLES S. JONES, and N. M. GLASSMIRE.

At Roulet, by O. R. WEBB.

H. S. Burbank, Traveling Ag't.,
Aug. 13.—6m 32 Courtlandt St. N. Y.

AT

H. J. OLMSTED'S

STORE can always be found the best of Cooking, Box and Parlor

STOVES

Also, TIN and SHEET-IRON WARE, POTS KETTLES, SPIDERS, SCOTCH BOWLS FRYING-PANS, SAP-PANS, and CAULDRONS. Also,

Agricultural Implements,

such as PLOWS, SCRAPERS, CULTIVATORS, CORN-SHELLERS, HORSE-RAKES, DOG-POWERS, &c.

HIS WORK

is well made and the material good. Good and substantial EAVES-TROUGHS put up in any part of the County—Terms easy. Ready Pay of all kinds, including Cash, seldom refused.

Store on Main Street opposite the Old Court House, Coudersport. Aug. 1, 1863.—50

THE

BUCKEYE STRAW-CUTTER

PATENTED, JULY, 1864, BY PORTER & SMITH.

THOUSANDS of these Machines have been made and sold, and give more

Universal Satisfaction

than any other

Straw or Stalk-Cutter

in market. It has no castings about and can be made or repaired in any country town.

The Knives stationary—Box revolves and feeds itself—cuts on top of the knife—cuts every thing square off any length you wish, and you cannot make rugged work of it even with a dull knife.

Price, $12.

Samples of Machines can be seen at shop of the undersigned. Manufactured and for sale by

N. H. GOODSELL.

Coudersport, Pa., Oct. 2, 1865.

BOSTON CLOTHING HOUSE!

THE subscriber respectfully informs the citizens of Coudersport and the public in general, that he has opened a

READY MADE CLOTHING STORE,

IN

GILLETT'S BLOCK

WELLSVILLE,

ALLEGANY CO., N.Y.

One door below

ANDERSON & DOOLITTLE'S HARDWARE STORE,

Where will be found at all times, a Complete Assortment, and latest styles of

CLOTHING,
HATS,
CAPS,
FURNISHING GOODS,
TRUNKS &c.

Our motto is:

Cheap for Cash, Quick Sales Small Profits, But One Price.

New Goods received every week.

Call and examine our Goods and Prices before going elsewhere.

H. K. OPP.

October 22 tf

1866 1866

Philadelphia & Erie Railroad.

THIS great line traverses the Northern and Northwest counties of Pennsylvania to the city of Erie on lake Erie. It has been leased and is operated by the PENNSYLVANIA RAILROAD COMPANY.

Time of passenger trains at EMPORIUM.

LEAVE EASTWARD.

Erie Mail Train ..... 4:32 P. M.
Erie Express Train ..... 12:22 A. M.

LEAVE WESTWARD.

Erie Mail Train ..... 11:55 A. M.
Erie Express Train ..... 2:15 A. M.

Passenger cars run through on the Erie Mail and Express trains without change both ways between Philadelphia and Erie.

NEW YORK CONNECTION.

Leave New York at 9.00 A. M., arrive at Erie 9.50 A. M.
Leave Erie at 4.45 P. M., arrive at New York 4.10 P. M.

ELEGANT SLEEPING CARS on all Night trains

For information respecting Passenger business apply at Corner of 30th and Market streets, Philadelphia

And for Freight business of the Company's Agents S. S. Kingston, Jr., Cor. 13th and Market streets, Philadelphia.

J. W. Reynolds, Erie.
Wm. Brown, Agent, N. C. R. R., Baltimore.
H. H. HOUSTON, General Freight Agt. Philada.
H. W. GWINNER, General Ticket Agt. Philada
A. L. TYLER, General Sup't, Erie.

CASH PAID FOR HIDES.

The Highest Market Price Paid

FOR

HIDES,

AT THE

COUDERSPORT TANNERY.

Wm. Shear.

Oct. 23. 1866-3m

FOUTZ'S

CELEBRATED

Horse and Cattle Powders.

This preparation, long and favorably known, will thoroughly reinvigorate broken-down and low-spirited horses, by strengthening and cleansing the stomach and intestines.

It is a sure preventive of all diseases incident to this animal, such as LUNG FEVER, GLANDERS, YELLOW WATER, HEAVES, COUGHS, DISTEMPER, FEVERS, FOUNDER LOSS OF APPETITE AND VITAL ENERGY, &c. Its use improves the wind, increases the appetite—gives a smooth and glossy skin—and transforms the miserable skeleton into a fine-looking and spirited horse.

To keepers of Cows this preparation is invaluable. It increases the quantity and improves the quality of the milk. It has been proven by actual experiment to increase the quantity of milk and cream twenty per cent, and make the butter firm and sweet. In fattening cattle, it gives them an appetite, loosens their hides, and makes them thrive much faster.

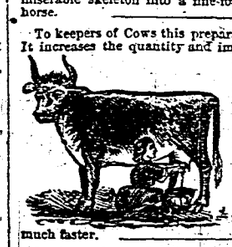

In all diseases of Swine, such as Coughs, Ulcers in the Lungs, Liver, &c., this article acts as a specific. By putting from one-half a paper to a paper in a barrel of swill the above diseases will be eradicated or entirely prevented. If given in time, a certain preventive and cure for the Hog Cholera.

Price 25 Cents per Paper, or 5 Papers for $1.

PREPARED BY

S. A. FOUTZ & BRO.,

AT THEIR

WHOLESALE DRUG AND MEDICINE DEPOT.

No. 116 Franklin St., Baltimore, Md.

For Sale by Druggists and Storekeepers throughout the United States.

Sold by P. A. STEBBINS & CO., Coudersport, Pa.