Habitual Constipation.

HOW TO EFFECT A CERTAIN AND PERMANENT CURE.

Some occupations of life predispose to Costiveness, especially those which allow but little exercise. Persons who contract this unfortunate habit of body, under such circumstances, might possibly be relieved by changing their sedentary employments for others of a more active kind; but this is by no means certain. Habitual constipation is a very obstinate disorder. All the ordinary so called remedies invariably aggravate it. Nothing can be more injurious than the continued use of strong aperients. They at first irritate, and finally almost paralyze the bowels—rendering them so torpid that no mere doses of cathartic medicines have no effect upon them. A mild aperient, combined with a gentle stimulant, is the true remedy; and a combination in the happiest proportion, of these ingredients, is found in HOSTETTER'S STOMACH BITTERS. This famous Stomachic invigorates the whole intestinal canal, while quietly removing from its convolutions all impediments to a free passage through them. No mere purgative has this double operation. No ordinary stimulant effects the desired object. Cases of Constipation abandoned as hopeless by distinguished medical men have been cured in a few weeks by the Bitters. To those who have tried all the medicines of the dispensary in vain, we say try this irresistible stimulant and aperient. There is no sufficient reason why Constipation should be the consequence of sedentary habits. HOSTETTER'S BITTERS, by supplying the vigor which would otherwise be derived from exercise, will in all cases enable the system to perform its excretory functions regularly and healthfully.

Ayer's Cherry Pectoral.

FOR THE RAPID CURE OF

Coughs, Colds, Influenza, Hoarseness, Croup, Bronchitis, Incipient Consumption, and for the relief of Consumptive Patients in advanced stages of the disease.

So wide is the field of its usefulness and so numerous are its cures, that in almost every section of the country are persons publicly known, who have been restored by it from alarming and even desperate diseases of the lungs. When once tried, its superiority over every other expectorant is too apparent to escape observation, and where its virtues are known, the public no longer hesitate what antidote to employ for the distressing and dangerous affections of the pulmonary organs incident to our climate. While many inferior remedies thrust upon the community have failed and been discarded, this has gained friends by every trial, conferred benefits on the afflicted they can never forget, and produced cures too numerous and too remarkable to be forgotten.

We can assure the public, that its quality is carefully kept up to the best it ever has been, and that it may be relied on to do for their relief all that it has ever done.

Great numbers of Clergymen, Physicians, Statesmen, and other eminent personages, have lent their names to certify the unparalleled usefulness of our remedies, but space here will not permit the insertion of them. The Agents below named furnish gratis our American Almanac in which they are given; with also full descriptions of the complaints our remedies cure.

Those who require an Alterative Medicine to purify the blood will find AYER'S COMP. EXT. SARSAPARILLA the one to use. Try it once, and you will concede its value.

Prepared by Dr. J. C. AYER & Co., Lowell, Mass., and sold by all Druggists and dealers in medicines everywhere.

FRIGHTFUL EXECUTION!

is done upon thousands of grey heads, by endeavoring to darken them with metallic dyes that

Scorch and Blast

the fibres from top to root. ☞ Avoid these horrible

DISFIGURING AGENTS

and use only the great toilet staple of America,

CRISTADORO'S EXCELSIOR DYE,

which not only instantaneously produces all shades of black and brown, but also nourishes, strengthens and beautifies the hair. Manufactured by J. CRISTADORO, 6 Astor House, New York. Sold by Druggists. Applied by all Hair Dressers.

Allcock's Porous Plasters.

BEST STRENGTHENING PLASTER IN THE WORLD.

Allcock's Porous Plasters resolve and assuage pain by causing to flow a healthy blood from parts internal to the skin and general circulation, thus, in many cases, positively evaporating the disease. JAMES LULL, M. D.

There is nothing equal in the way of a plaster, to the Porous Plaster of Mr. ALLCOCK. Everything is pleasant about them. They are the plaster of the day, and a fit type of our present advancement in science and art. In Asthma, Cough, Kidney Affections, Gout, Rheumatism, and local deep-seated pains, they afford permanent relief.

J. F. JOHNSON, M. D., on "Topical Remedies."

From a personal knowledge of these plasters, we can state that they are decidedly preferable to any other in use. Wherever relief is to be obtained by the use of a plaster, we should recommend them.

A. INGRAHAM, M. D., Editor New York Mentor.

Agency, Brandreth House, New York.

Sold by all Druggists.

ERRORS OF YOUTH.

A Gentleman who suffered for years from Nervous Debility, Premature Decay, and all the effects of youthful indiscretion, will, for the sake of suffering humanity, send free to all who need it, the recipe and directions for making the simple remedy by which he was cured. Sufferers wishing to profit by the advertiser's experience, can do so by addressing

JOHN B. OGDEN,

No. 13 Chambers St., New York.—Hy.y8

THE CONFESSION AND EXPERIENCE OF AN INVALID.

Published for the benefit and as a Caution to Young Men and others, who suffer from Nervous Debility, Premature Decay of Manhood, &c., supplying at the same time the means of Self-Cure. By one who has cured himself after undergoing considerable quackery. By enclosing a post-paid addressed envelope, single copies, free of charge, may be had of the author.

NATHANIEL MAYFAIR, Esq.,

1yap J30 Brooklyn, Kings Co., N. Y.

STRANGE, BUT TRUE.

Every young lady and gentleman in the United States can hear something much to their a vantage by return mail (free of charge,) by addressing the undersigned. Those who have fears of being humbugged will oblige by not noticing this card. All others will please address their obedient servant,

THOS. F. CHAPMAN,

831 Broadway, New York. 11yjy8

DR. TOBIAS' Venetian Liniment.

AN INSTANTANEOUS REMEDY FOR chronic rheumatism, headache, toothache, croup, colic, quinsy, sore throat, and pains in any part of the body. Remember, this article is a success—not an experiment; for 19 years it has been tested. No medicine ever had such a reputation as this; silently it has worked its way before the public and all are loud in its praise, "Chronic rheumatism," Thousands who had laid for weeks on a bed of agony, and never walked without the aid of crutches, with this complaint, can testify to the magical effects of this liniment. Remember, relief is certain, and a positive cure is sure to follow. Headache of all kinds warrant to cure. Putrid sore throat, quinsy, and diphtheria are robbed of their terrors by a timely use of the Venetian Liniment. It has saved hundreds the past three months. Price 40 and 80 cents a bottle. Office, 55 Cortlandt street, New York. Sold by all Druggists.

TO CONSUMPTIVES.

The advertiser, having been restored to health in a few weeks by a very simple remedy, after having suffered for several years with a severe lung affection, and that dread disease, Consumption—is anxious to make known to his fellow-sufferers the means of cure.

To all who desire it, he will send a copy of the prescription used (free of charge), with the directions for preparing and using the same, which they will find a SURE CURE for Consumption, Asthma, Bronchitis, Coughs, Colds, and all Throat and Lung Affections. The only object of the advertiser in sending the Prescription is to benefit the afflicted, and spread information which he conceives to be invaluable, and he hopes every sufferer will try his remedy, as it will cost them nothing, and may prove a blessing.

Parties wishing the prescription, FREE, by return mail, will please address

REV. EDWARD A. WILSON,

Williamsburgh, Kings Co., New York.—Hy.y8

A LECTURE

To Young Men. JUST PUBLISHED, in a Sealed Envelope. Price 8 Cents.

A Lecture on the Nature, Treatment, and Radical Cure of Spermatorrhœa or Seminal Weakness, Involuntary Emission, Sexual Debility, and Impediments to marriage generally. Nervousness, Consumption, Epilepsy and Fits; Mental and Physical Incapacity resulting from Self Abuse, &c. By ROBERT J. CULVERWELL, M. D., author of the Green Book, &c.

The world renowned author, in this admirable Lecture, clearly proves from his own experience that the awful consequences of self-abuse may be effectually removed without medicine, and without dangerous surgical operations, bougies, rings, instruments, or cordials, pointing out a mode of cure at once certain, and free from by which every sufferer, no matter what his case may be, may cure himself cheaply, privately, and radically. This lecture will prove a boon to thousands and thousands.

Sent, under seal, in a plain envelope, to any address, post paid, on receipt of six cents, or two post stamps. Address the publishers,

CHAS. J. C. KLINE & CO.,

127 Bowery, New York, Post Office box 4,586.

GOOD NEWS AND NEW GOODS

STRANGE BUT TRUE!

THE LOWEST POSSIBLE PRICES

BARGAINS! BARGAINS!

No attention paid to the cost of GOODS.

Prompt conformity to the Lowest Market Prices is our established RULE.

We are determined to give the public the Benefit of the FALL, this time.

We shall try to prove the Rule "Works both Ways."

You paid high prices when goods went up, we will see to it that you pay low prices now GOODS are down.

Others may go down, but we do not intend to be beaten.

All we ask is to give us a Call. Shop as much as you please. If you know our prices we feel sure of a sale.

We are in for the trade this spring and are determined that

CHARLES S. JONES

Shall take the lead in furnishing this section of the country with the best articles for the least money. Ours is the Store where that can be done. COME, SEE, and be CONVINCED.

All kinds of

Cotton Goods!

we are now offering at prices which cannot fail to strike the purchaser as

Cheap!

CALICOES WITH THE STARCH OUT OF BOTH CLOTH AND

PRICE!

BROAD-CLOTH,
Plain & Fancy Cassimeres
STANDARD MUSLINS
Bleached and Unbleached
Muslins of all Prices.
Flannels of all Colors,
SILK & LINEN
HANDKERCHIEFS.
SPOOL COTTON.
Ticking, Striped Shirting,
Denims, Crash, Toweling
LADIES' DRESS GOODS,
All-Wool Delaines, Amer. Delaines
Mohair Lustres, &c.

GROCERIES,

Of all kinds. COFFEES, WHITE & BROWN SUGARS, SYRUP & COMMON MOLASSES, GREEN & BLACK TEAS, SPICES of all kinds. A great variety of the best brands of SMOKING & CHEWING TOBACCO. Corn Brooms, Cedar Buckets, No. 1 and 2 Mackerel, Labrador Herring, Hams & shoulders.

Also

DRUGS and MEDICINES,
READY-MADE CLOTHING,
BOOTS and SHOES,
HARDWARE, &c.

REMEMBER WE PAY THE HIGHEST PRICE FOR COUNTRY PRODUCE

CHARLES S. JONES.

Coudersport, June 5, 1866

If you want

ALL KINDS OF

DRY-GOODS, such as DRESS GOODS,

ALAPACAS, MERINOES,

LADIES CLOTH, DE LAINES, &c.

GO TO

P. A. Stebbins & Co's.

AGENTS WANTED FOR THE MOST POPULAR

And best selling Subscription Book published!

We are the most extensive publishers in the United States, (having six houses,) and therefore can afford to sell books cheaper and pay agents a more liberal commission than any other company.

Our books do not pass through the hands of General Agents, (as nearly all other subscription works do,) therefore we are enabled to give our canvassers the extra per cent. which is usually allowed to General Agents. Experienced canvassers will see the advantages of dealing directly with the publishers.

Our series embraces the most popular works on all subjects of importance, and is selling rapidly both North and South.

Old agents and all others, who want the best paying agencies, will please send for circulars and see our terms, and compare them and the character of our works with those of other publishers. Address,

NATIONAL PUBLISHING CO.,

Philadelphia, Pa., Boston, Mass., Cincinnati, Ohio, Chicago, Ill., St. Louis, Mo., or Richmond, Va.

JOUVEN'S KID GLOVE CLEANER

ESTABLISHED 12 YEARS.

This article has been used in Paris for many years, and is what the manufacturers of gloves use to impart to them the delicate finish after they have left the hands of the sewers. It was introduced into this country over 12 years ago, and it is at this day the ONLY REALLY GOOD KID GLOVE CLEANER. It is perfectly inodorous, and the glove can be cleaned with it while upon the hand, and worn immediately. One bottle cleaning 35 cents will clean 35 pairs; thus for ONE CENT a pair, any lady can clean her gloves in a few moments and have them look like new. Most dealers in Fancy Goods keep it for sale but when they do not and will not send for it, ladies may club together for a dozen bottles and send us $2 50, and we will send them the dozen packed in a wooden box. This is our lowest wholesale price to dealers. Address,

JOUVEN'S KID GLOVE CLEANER

3m Depot, 62 Fulton Street, New York.

If you want

SEASONABLE GOODS of all Kinds,

GO TO

P. A. Stebbins & Co's.

Lyon's Periodical Drops!

The Great Female Remedy for Irregularities. These drops are a scientifically compounded fluid preparation, and better than any Pills, Powders or Nostrums. Being liquid, their action is direct and positive, rendering them peculiarly efficacious in the cure of all obstructions and suppressions of nature. Their popularity is indicated by the fact that over 100,000 bottles are annually vended and consumed by the ladies of the United States, every one of whom speak in the strongest terms of praise of their great merits. They are rapidly taking the place of every other Female Remedy, and are considered by all who know aught of them, as the surest, safest, and most infallible preparation in the world, for the cure of all Female complaints, the removal of all obstructions of nature, and the promotion of health regularity and strength. Explicit directions staring when they may be used, and explaining when and why they should not, never could not be used without producing effects contrary to nature's chosen laws, will be found carefully folded around each bottle, with written signature of JOHN L. LYON, without which none are genuine.

Prepared by Dr. JOHN L. LYON, 195 Chapel street, New Haven, Conn., who can be consulted either personally or by mail (enclosing stamp.) concerning all private diseases and female weaknesses. Sold by all Druggists everywhere. Price $1 50 per Bottle.

1yep General Agts for United States and Canadas.

If you want

GROCERIES, such as TEAS, COFFEES,

WHITE and BROWN SUGARS,

SYRUPS and MOLASSES, SPICES,

GO TO

P. A. Stebbins & Co's.

Prospectus of the HARRISBURG TELEGRAPH FOR 1867.

GEORGE BERGNER, Proprietor.

TERMS:

One year, in advance	$7 00
Six months, in advance	3 50
Three " " "	1 75
For the Session	2 00

No subscriptions taken for less than three months.

The Weekly Telegraph,

Will contain a resume of the important business enacted in Congress and the Legislature. The popular reports will appear in the Daily. Commercial and Financial Intelligence, and other important matters necessary to make up a first class Political Literary and Family Newspaper.

TERMS:

One year, in advance	$2 00
Three copies to one address, in advance	4 50
Five copies to one address and an extra copy to the person sending the club	7 00

No names will be placed on our books unless the cash accompanies the order.

Address GEORGE BERGNER,

Harrisburg, Pa.

*** "Don't be foolish."—You can make Six Dollars from Fifty Cents. Call and examine an invention urgently needed by everybody. Or a sample sent free by mail for 50 cents, that retails easily for $6. by R. L. Wolcott, 170 Chatham Square, New York.

If you want

SHEETINGS & SHIRTINGS,

GO TO

P. A. Stebbins & Co's.

AGENTS WANTED.

BARTLETT SEWING MACHINES.

$200 $200

Fully Licensed. Exclusive territory given. Pay from $50 to $200 per month. For terms, illustrated Circulars, &c. address, with stamp, either office.

PAGE BROTHERS, Gen'l Agents,

614 Chestnut St., Phila., Penn.

221 Summit St., Toledo, O.

AGENTS WANTED.

BINGHAM ESTATE.

Until further notice, the Office of the Estate in Coudersport will be open only during Court weeks; at which time Mr. Ensworth will be there. He will also be in Smethport during the weeks of Court in McKean County.

Persons who have business with the Estate are requested to meet him at those times.

Letters on business addressed to the Office at Wellsboro', will be promptly answered.

May 1, 1866. WILLIAM R. CLYMER.

Firth's Music Store,

563 Broadway, N. Y.

THADDEUS FIRTH,

(Successor to Firth, Son & Company,)

MUSIC PUBLISHER,

Manufacturer and Importer of

Musical Instruments,
Piano Fortes,
Melodeons,
Cabinet Organs,

And every description of **Musical merchandise**

Sole New York Agency for the celebrated

Gilmore & Co's Band Instruments.

Our Band Department is under the personal supervision of Mr. D. L. DOWNING.

Wholesale and Retail Dep't for the unrivalled

Burdett Cottage Organ

Which challenges comparison as the most effective instrument yet offered to the public.

New and Choice Music Published Daily.

☞ Catalogues and Price Lists of Instruments furnished on application.

☞ Latest Music from all the leading Publishers in America.

☞ Any piece of Music, or Music Book, sent by mail, post-paid, on receipt of retail price.

☞ Orders by mail for Music or Instruments receive prompt and careful attention.

☞ All goods warranted to prove as represented, at

FIRTH'S MUSIC STORE,

1S 23.1year 563 Broadway, New York.

NATIONAL HOTEL,

(LATE VAN BUREN HOUSE,)

WELLSVILLE, N. Y.

THE undersigned would respectfully inform their friends and the traveling public generally, that they have leased the above Hotel, (formerly known as the Van Buren House), and will at all times be ready to furnish them with first class accommodations on reasonable terms. An omnibus will run to and from the House meeting each train. Passengers taken to and from the Hotel, free of charge.

Regular line of Stages to and from Coudersport, Pa., and White Sville, leave the Hotel daily.

JONES & BURT, Proprietors.

MELODEONS!

CABINET ORGANS!

Piano Fortes!

THE subscribers have opened a Music Store in the new buildings recently erected by the

ALLEGANY ACADEMY OF MUSIC!

in the village of Friendship, where they keep on hand an extensive assortment of

Melodeons, Organs, and Pianos,

as can be found in any Music Store in New York or Boston.

There is scarcely anything in which there is so much deceit as in the manufacture of these Instruments. The outside is the work of Cabinet-makers. Any one who will reflect how much difference twenty five dollars will make in the appearance of a bureau or table, can readily understand how a few dollars expense may improve the outside of an instrument, while the inside may be utterly worthless. Any one can judge of the outside appearance, but only experienced judges can decide the value of the inside.

The great advantage which the subscribers offer to buy an Organ, or Melodeon or a Piano, is that every instrument they have on hand is very carefully selected from the best makers, by

ONE OF THE PROFESSORS

OF THE

ALLEGANY ACADEMY OF MUSIC

thus rendering it certain that the instrument is perfect. They warrant every instrument and will exchange or refund the money for any instrument that proves defective. They can also sell at less prices than city Music Stores as they do not have to pay the enormous city rents.

Our firm is composed of those who own the

Allegany Academy of Music.

As this Institution is permanently established in Friendship, those wishing to purchase Melodeons, Organs, or Pianos, will readily understand the value of purchasing from a responsible house located near them.

J. BAXTER & CO.,

Allegany Academy of Music,

MUSIC STORE, Friendship, N. Y.

J. Baxter & Co. are also prepared to answer orders for all kinds of Musical Instruments, Musical Publications, Sheet Music, and Musical Merchandise generally. nov 30 1866 tf

Notice.

GERMANIA, Potter Co., Pa., Aug. 1, 1863.

NOTICE is hereby given that Charles Bushor, now or late of this county, holding the following described property, has not yet paid any consideration whatever for the same, and all persons are hereby warned not to purchase any of said property of the said Bushor before the decision of the Court is given in this case and C. Bushor has paid to me the consideration money therefor.

The following is the property:

1st. A certain tract of land near the Germania Mill, in warrant 5075, Abbott township, Potter county, Pa., containing 100 acres.—Also 25 acres in warrant 5078 and adjoining the above.

2nd. A certain tract of land, with Mill and improvements thereon, near Kettle Creek, in warrant 5819, in Stewartson township, Potter county, Pa., containing about 204 acres.

C. Bushor holds also *in trust* warrant no. 2501, in Gaines township, Tioga county, Pa., on the road leading from Germania to Gaines, containing 850 acres.

tf WM. RADDE.

If you want

ALL KINDS OF

HARDWARE, such as IRON, NAILS

CUTLERY, PLOUGHS,

BLACKSMITH'S TRIMMINGS,

&c., &c., &c.

GO TO

P. A. Stebbins & Co's.

GROVESTEEN & CO.,

Piano-Forte Manufacturers.

499 Broadway, New York.

THE attention of the public and the trade is invited to our New Scale Seven Octave Rosewood Piano-Fortes, which for volume and purity of tone are unrivalled by any hitherto offered in this market. They contain all the modern improvements, French grand action, harp pedal, iron frame, over-strung bass, etc., and each instrument being made under the personal supervision of Mr. J. H. Grovesteen, who has had a practical experience of over thirty years in their manufacture, is fully warranted in every particular.

THE "GROVESTEEN PIANO-FORTE"

Received the highest award of merit over all others at the Celebrated World's Fair!

Where were exhibited instruments from the best makers of London, Paris, Germany, Philadelphia, Baltimore, Boston, and New York; and also at the American Institute for five successive years, the gold and silver medals from both of which can be seen at our ware-rooms.

By the introduction of improvements we make a still more perfect Piano-Forte, and, by manufacturing largely, with a strictly cash system, are enabled to offer these instruments at a price which will preclude competition.

PRICES.

No. 1, Seven Octave, round corners, Rosewood Plain Case	$300
No. 2, Seven Octave, round corners, Rosewood Heavy Moulding	$325
No. 3 Seven Octave, round corners, Rosewood Louis XIV. style	$350

TERMS—NET CASH IN CURRENT FUNDS.

Descriptive Circular sent free.

DOBBINS' Electric Soap

SAVES TIME!
SAVES MONEY!
SAVES LABOR!
SAVES CLOTHES!
SAVES WOMEN!

AND ALL GROCERS SELL IT.

It is used by cutting into small shavings and dissolving in hot water, then soak the clothes five to ten minutes, and a little hand rubbing will make them as clean as hours of hard machine rubbing would do with ordinary soap, and the most delicate fabric receive no injury. We can refer to thousands of families who are using it, and who could not be persuaded to do without it.

DOBBINS' ELECTRIC SOAP,

SOLD BY ALL LEADING GROCERS

THROUGHOUT THE STATE.

Manufactured only by

DOBBINS & LOVE,

WHOLESALE OFFICE:

107 South Fifth Street, Philadelphia.

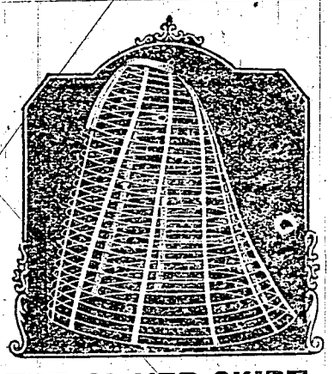

THE SILVER SKIRT,

Patented March 7, 1866.

MORE DURABLE,
MORE GRACEFUL,
MORE ELASTIC,

And will keep its shape and retain its place better than any other Skirt.

This new and beautiful style of Skirt was awarded by the GREAT AMERICAN INSTITUTE FAIR, held in New York City, October, 1865 a

A Silver Medal!

THE HIGHEST PREMIUM EVER GIVEN FOR A HOOP SKIRT.

The Steel Springs are wound with a fine plated wire (in place of a cotton covering) which will not wear off or become soiled, and the whole Skirt may be WASHED WITHOUT INJURY or fear of rusting and will be as good as new.

THE

COMBINATION SILVER SKIRT

This invention combines with the ordinary cotton Skirt the advantages of our Silver Skirt; the bottom hoops are the same as those used in the Silver Skirt, the covering of which can not wear off, while the upper ones are covered with cotton. No lady having once worn one of our Skirts will be willing to wear any other, as the lower hoops of all other kinds are soon injured and soiled.

The best materials are used in their construction and from their durability and neatness, they are destined to become

A FAVORITE SKIRT!

For Sale

In Coudersport, by P. A. STEBBINS & CO., D. E. OLMSTED, CHARLES S. JONES, and N. M. GLASSMIRE.

At Roulet, by O. R. WEBB.

H. S. Burbank, Traveling Agt.

Aug 13—6m 32 Courtlandt S., N. Y.

AT

H. J. OLMSTED'S

STORE can always be found the best Cooking, Box and Parlor

STOVES

Also, TIN and SHEET IRON WARE, POTS KETTLES, SPIDERS, SCOTCH BOWLS FRYING-PANS, SAP-PANS, and CAULDRONS. Also,

Agricultural Implements,

such as PLOWS, SCRAPERS, CULTIVATORS, CORN-SHELLERS, HORSE-RAKES DOG-POWERS, &c.

HIS WORK

is well made and the material good. Good and substantial EAVES-TROUGHS put up in any part of the County—Terms easy. Ready Pay of all kinds, including Cash, seldom refused.

Store on Main Street opposite the Old Court House, Coudersport. Aug. 1, 1863.—50

THE

BUCKEYE STRAW-CUTTER

PATENTED, JULY, 1864, BY PORTER & SMITH

THOUSANDS of these Machines are being made and sold, and give more

Universal Satisfaction

than any other

Straw or Stalk-Cutter

in market. It has no castings about it and can be made or repaired in any country town.

The Knife is stationary—Box vibrates—feeds itself—cuts on top of the knife—cuts everything, and any length you wish, and you cannot make ragged work of it even with a dull knife.

Price, $12.

Samples of Machines can be seen at shop of the undersigned. Manufactured and for sale by

N. H. GOODSELL.

Coudersport, Pa., Oct. 2, 1865.

BOSTON CLOTHING HOUSE!

THE subscriber respectfully informs the citizens of Coudersport and the public in general, that he has opened a

READY MADE CLOTHING STORE,

IN

GILLETT'S BLOCK

WELLSVILLE,

ALLEGANY CO., N. Y

One door below

ANDERSON & DOOLITTLE'S HARDWARE STORE,

Where will be found at all times, a Complete Assortment, and latest styles of

CLOTHING,
HATS, CAPS,
FURNISHING GOODS, TRUNKS &C.

Our motto is:

Cheap for Cash, Quick Sales Small Profits, But One Price.

New Goods received every week.

Call and examine our Goods and Prices before going elsewhere.

H. K. OPP.

October 22 tf

1866 1866

Philadelphia & Erie Railroad.

THIS great line traverses the Northern and Northwest counties of Pennsylvania to the city of Erie on lake Erie. It has been leased and is operated by the PENNSYLVANIA RAILROAD COMPANY.

Time of passenger trains at EMPORIUM.

LEAVE EASTWARD.

Erie Mail Train	4 32 P. M.
Erie Express Train	12 24 A. M.

LEAVE WESTWARD.

Erie Mail Train	11 58 A. M.
Erie Express Train	2 13 A. M.

Passenger cars run through on the Erie Mail and Express trains without change both ways between Philadelphia and Erie.

NEW YORK CONNECTION.

Leave New York at 9.00 A. M., arrive at Erie 9 30 A. M.

Leave Erie at 4 45 P. M., arrive at New York 4 10 P. M.

ELEGANT SLEEPING CARS on all Night trains.

For information respecting Passenger business, apply at Corner of 30th and Market streets, Philadelphia.

And for Freight business of the Company's Agents, S. S. Kinston, Jr., Cor. 13th and Market streets, Philadelphia.

J. W. Reynolds, Erie.

Wm. Brown, Agent, N. C. R. R., Baltimore.

H. H. HOUSTON, General Freight Agt. Philada.

H. W. GWINNER, General Ticket Agt. Philad.

A. L. TYLER, General Sup't, Erie.

CASH PAID FOR HIDES.

The Highest Market Price Paid

FOR

HIDES,

AT THE

COUDERSPORT TANNERY.

Oct. 23, 1866-3m **Wm. Shear.**

FOUTZ'S CELEBRATED Horse and Cattle Powders.

This preparation, long and favorably known, will thoroughly reinvigorate broken-down and low-spirited horses; by strengthening and cleansing the stomach and intestines.

It is a sure preventive of all diseases incident to this animal, such as LUNG FEVER, GLANDERS, YELLOW WATER, HEAVES, COUGHS, DISTEMPER, FEVERS, FOUNDER LOSS OF APPETITE AND VITAL ENERGY, &c. Its use improves the wind, increases the appetite gives a smooth and glossy skin—and transforms the miserable skeleton into a fine-looking and spirited horse.

To keepers of Cows this preparation is invaluable. It increases the quantity and improves the quality of the milk. It has been proven by actual experiment to increase the quantity of milk and cream twenty per cent. and make the butter firm and sweet. In fattening cattle, it gives them an appetite, loosens their hide, and makes them thrive much faster.

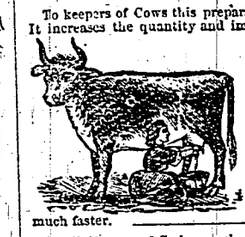

In all diseases of Swine, such as Coughs, Ulcers in the Lungs, Liver, &c., this article acts as a specific. By putting from one-half a paper to a paper in a barrel of swill the above diseases will be eradicated or entirely prevented. If given in time, a certain preventive and cure for the Hog Cholera.

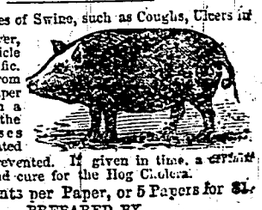

Price 25 Cents per Paper, or 5 Papers for $1.

PREPARED BY

S. A. FOUTZ & BRO.,

AT THEIR

WHOLESALE DRUG AND MEDICINE DEPOT,

No. 116 Franklin St., Baltimore, Md.

For Sale by Druggists and Storekeepers throughout the United States.

Sold by P. A. STEBBINS & CO., Coudersport, Pa.