ROY'S CHOLERA DROPS,

A sure, safe, and effectual remedy for Diarrhœa, Cholera-Morbus, Dysentery, Colic, Cholera Infantum, Cramps, Spasms, Griping Pains in the Bowels, and the best antidote for CHOLERA.

SALUTIFER

The Great External Remedy of the Age.

A certain cure for Neuraliga, Quinsy, Croup, Sore Throat, Rheumatism, Sprains, Swellings, Pleurisy, Crick in the Back, Spinal Irritation, Cramps, Spasms, Numbness of the Limbs, Chilblains, Ringworm, and the best external application for Dyptheria

FOR SALE BY

Chas. S. Jones, Coudersport, and by Burtis & Potter, Ulysses, Penna. Oct22-1y

Lyon's Periodical Drops!

The Great Female Remedy for Irregularities. These drops are a scientifically compounded fluid preparation, and better than any Pills, Powders or Nostrums. Being liquid, their action is direct and positive, rendering them a reliable, speedy and certain specific for the cure of all obstructions and suppressions of nature. Their popularity is indicated by the fact that over 100,000 bottles are annually sold and consumed by the ladies of the United States, every one of whom speak in the strongest terms of praise of their great merits. They are rapidly taking the place o every other Female Remedy, and are considered by all who know aught of them, as the surest safest, and most infallible preparation in the world for the cure of all Female complaints, the removal of all obstructions of nature, and the promotion of health regularity and strength. Explicit directions stating when they may be used, and explaining when and why they should not, nor could not be used without producing effects contrary to nature's chosen laws, will be found carefully folded around each bottle, with written signature of JOHN L. LYON, without which none are genuine.

Prepared by Dr. JOHN L. LYON, 195 Chapel Street, New Haven, Conn., who can be consulted either personally or by mail, (enclosing stamp,) concerning all private diseases and female weaknesses.

Sold by Druggists everywhere. Price $1.50 pr Bot.

C. G. CLARK & CO.,

1yep General Agts for United States and Canadas

THE MASON & HAMLIN CABINET ORGANS.

Forty different styles, adapted to sacred and secular music, for $80 to $600 each. FIFTY ONE Gold or Silver Medals, or other first premiums awarded them. Illustrated Catalogues free. Address, MASON & HAMLIN, or MASON & HAMLIN, New York.

ERRORS OF YOUTH.

A Gentleman who suffered for years from Nervous Debility, Premature Decay, and all the effects of youthful indiscretion, will, for the sake of suffering humanity, send free to all who need it, the recipe and directions for making the simple remedy by which he was cured. Sufferers wishing to profit by the advertiser's experience, can do so by addressing

JOHN B. OGDEN,

No. 13 Chambers St., New York.—[1yjy5

THE CONFESSIONS AND EXPERIENCE OF AN INVALID.

Published for the benefit and as a Caution to Young Men and others, who suffer from Nervous Debility, Premature Decay of Manhood, &c., supplying at the same time the means of Self-Cure. By one who has cured himself after undergoing considerable quackery. By enclosing a post-paid addressed envelope, single copies, free of charge, may be had of the author.

NATHANIEL MAYFAIR, Esq.,

1ysepJy30 Brooklyn, Kings Co., N. Y.

Ayer's Cathartic Pills

ARE the most perfect pu gative we have been able to produce, and, as we think, has ever yet been made by any body. Their effects have abundantly shown to the community how much they excel the other medicines in use. They are safe and pleasant to take, but powerful to cure. Their penetrating properties stimulate the vital activities of the body, remove the obstructions of its organs, purify the blood, and expel disease. They purge out the foul humors which breed and grow distemper, stimulate sluggish or disordered organs into their natural action, and impart tone and strength to the whole system. Not only do they cure the every day complaints of everybody, but formidable and dangerous diseases. While they produce powerful effects, they are at the same time, in diminished doses, the safest and best physic that can be employed for children. Being sugar-coated, they are pleasant to take; and, being purely vegetable, they are entirely harmless. Cures have been made that would surpass belief, were they not substantiated by men of such exalted character, as to forbid the suspicion of untruth. Many eminent clergymen and physicians certify to the public the reliability of our remedies, while others have sent us the assurance of their conviction that our Preparations contribute immensely to the relief of our afflicted fellow-men.

The Agent below named is pleased to furnish gratis our American Almanac, containing directions for the use of these medicines and certificates of their cures of the following complaints:—

Costiveness, Bilious Complaints, Rheumatism, Dropsy, Heart-burn, Headache arising from foul stomach, Nausea, Indigestion, Morbid Inaction of the Bowels and Pain arising therefrom, Flatulency, Loss of Appetite, all Diseases which require an evacuant medicine. They also, by purifying the blood and stimulating the system, cure many complaints which it would not be supposed they could reach, such as Deafness, Partial Blindness, Neuralgia and Nervous Irritability, Derangements of the Liver and Kidneys, Gout, and other kindred disorders arising from a low state of the body, or obstruction of its functions.

Do not be put off by unprincipled dealers with other preparations on which they make more profit. Demand AYER'S and take no other. The sick want the best there is for them, and they should have it.

Prepared by DR. J. C. AYER & Co., Lowell, Mass., and sold by all Druggists and dealers in medicine everywhere.

REDUCTION IN PRICE

OF THE

AMERICAN WATCHES

Made at Waltham, Mass.

In consequence of the recent decline in gold and silver and all the materials used in the manufacture of our goods, and in anticipation of a still further decline, we have reduced our prices to as low a point as they can be placed

WITH GOLD AT PAR,

so that no one need hesitate to buy a watch now from the expectation that it will be cheaper at some future time. The test of ten years and the manufacture and sale of

More than 200,000 Watches,

have given our productions the very highest rank among time keepers. Commencing with the determination to make only throughly excellent watches, our business has steadily increased as the public became acquainted with their value, until for months together we have been unable to supply the demand. We have repeatedly enlarged our factory buildings until they now cover over three acres of ground, and give accommodation to more than eight hundred workmen.

We are fully justified in stating that we now make more than one-half of all the Watches sold in the United States. The different grades are distinguished by the following trade marks engraved on the plate:

1. "American Watch Co," Waltham, Mass.
2. "Appleton, Tracey & Co." Waltham, Mass
3. "P. S. Bartlette," Waltham, Mass.
4. "Wm. Ellery."
5. Our DADIES' WATCH of first quality is named "Appleton, Tracey & Co," Waltham, Mass
6. Our next quality of Ladies' Watch is named "P.S. Bartlette," Waltham, Mass. These watches are furnished in a great variety of sizes and styles of cases.

The American Watch Co., of Waltham, Mass., anthorize us to state that without distinction of trade marks or price,

ALL THE PRODUCTS OF THEIR FACTORY ARE FULLY WARRANTED

to be the best timekeepers of their class ever made in this or any other country. Buyers should remember that unlike the guarantee of a foreign maker who can never be reached, this warrantee is good at all times against the Company or their Agents, and that if after the most thorough trial, any watch should prove defective in any particular, it may always be exchanged for another. As the American Watches made at Waltham, are for sale by dealers generally throughout the country, we do not solicit orders for single watches.

CAUTION.—The public are cautioned to buy only of respectable dealers. All persons selling counterfeits will be prosecuted.

ROBBINS & APPLETON,

Agents for the American Watch Company.

1m **182 Broadway, N. Y.**

THE POTTER COUNTY JOURNAL

Coudersport, Tuesday Evening, Nov. 13, 1866.

Local and General.

☞ As winter is rapidly approaching and fires will become more numerous, see to it that your buildings are insured. Call at the JOURNAL OFFICE AGENCY. Policies issued in the best Companies of the country at fair rates.

SCHENBK'S SEAWEED TONIC,

This medicine invented by Dr. J. H. Schenck of Philadelphia, is intended to dissolve the food and make it into chyme, the first process of digestion. By cleansing the stomach with Dr. Schenck's Mandrake Pills, the Tonic soon restores the appetite, and food that could not be eaten before using it will be easily digested.

Consumption cannot be cured by Schenck's Pulmonic Syrup unless the stomach and liver is made healthy and the appetite restored, hence the Tonic and Pills are required in nearly every case of consumption. A half dozen bottles of the SEAWEED TONIC and three or four boxes of the MANDRAKE PILLS will cure any ordinary case of dyspepsia.

Dr. Schenck makes professional visits in New York, Boston, and at his principal office in Philadelphia every week week. See daily papers of each place, or his pamphlet on consumption for his days for visitation.

Please observe, when purchasing, that the two likeness of the doctor, one when in the last stage of consumption, and the other as he now is, in perfect health, are on the government stamp.

Sold by all Druggists and Dealers. Price 25 cents per box. Principal Office, No. 15, North 6th street, Philadelphia.

General Wholesale Agents: Demas Barnes & Co., 21 Park Row, New York; S. S. Hunce, 108 Baltimore St., Baltimore, Md.; John D. Park, N. E. corner of Fourth and Walnut St., Cincinnati, Ohio; Walker & Taylor, 134 and 136 Wabash Avenue, Chicago, Ill.; Collins Brothers, southwest corner of Second and Vine Sts., St. Louis, Mo. [1stw.ea.mo.1yrOct22

☞ Sickness is an affliction that waits on us all. None are exempt and there are none but need relief from its attacks. Whoever can furnish this becomes our benefactor. A conviction prevails that Dr. Ayer does it. Disorders of the blood have been healed by his Sarsaparilla, and affections of the lungs by his Cherry Pectoral, too frequently and too distinctly to be disputed. His Ague Cure is said by those who use it, to never fail. Reader, if you must have medical aid, take the best of medicine. Poor remedies are dear as good ones are cheap, at any price you have to pay for them.—*Charleston Courier.*

Household Friends.

Coe's Cough Balsam and Coe's Dyspepsia Cure—they should always be in the house ready for immediate use; they are the most reliable remedies known. The one always handy and speedy, in cases of sudden attacks of croup amongst the children, or for curing the most stubborn coughs and colds, is excellent for sore throat and all lung difficulties; the other—Coe's Dyspepsia Cure—is certain to cure dyspepsia, no matter of how long standing, indigestion, and all diseases that originate in a disordered state of the stomach and bowels.

Examination of Teachers.

The examinations of Teachers will be as follows:

Sylvania, at Burleson's S. H.		Nov. 8
New Bergen,	"	" 13
Pike, at Pike Center.	"	" 15
Lewisville, at the Academy		" 17
Ellisburg, school-house		" 19
Millport,	do	" 21
Roulette,	do	" 23
Coudersport, at the Academy		" 24

Examinations will commence at 10 a. m.

Teachers will provide themselves with pens, ink and paper.

Evening Lectures on Education when practicable.

All, especially Directors, are cordially invited to attend. J. W. ALLEN, Co. Supt.

☞ Mrs. V. C. DYKE is Agent for Shaw & Clark's Sewing Machines. This is the BEST cheap Sewing Machine ever offered for sale, and the only one in market for less than $10 which can be sold, bought, or used with safety, as no others are fully licensed. Three varieties, with or without Tables. Inquire at the JOURNAL office. An assortment of newly improved under feed Machines just received. Call and examine.

"Don't be foolish."—You can make Six Dollars from Fifty Cents. Call and examine an invention urgently needed by everybody. Or a sample sent free by mail for 50 cents, that retails easily for $6, by R. L. Wolcott, 170, Chatham Square, New York.

The Moon's Volcanoes

are engaging the attention of astronomers, but the world of beauty and fashion is less interested in huma discoveries than in the great question of

Turning the Heads

that have been whitened by age or sickness to a glorious black or brown hue. Nobody now is such

A LUNATIC

as not to admit that the finest and most harmless hair darkener in existence is

CRISTADORO'S HAIR DYE,

which nourishes the fibres as well as changes their hue. Manufactured by CRISTADORO, 6 Astor House, New York. Sold by Druggists. Applied by all Hair-Dressers.

Allcock's Porous Plasters.

WHOOPING-COUGH CURED.

Cayuga, Hinds County, Miss

T. ALLCOCK & Co.—Gentleman: Please send me another six dozen of your Porous Plasters. They are in great demand here for whooping cough. They act like a charm. I could have sold two dozen this week if I had had them. Send as soon as possible, and oblige. Yours respectfully,

JOHN I. WILLIAMS, P. M.

ASTHMA CURED.

Mr. Wm. May, of 245 Spring Street, New York, writes, Jan. 1, 1856: I have been afflicted with asthma for upwards of ten years, receiving no benefit from medical men. I was advised by a friend to try one of Allcock's Porous Plasters. I said I had tried several kinds of plasters without any benefit, and supposed they were all alike. My friend gave me one of Allcock's, and urged me to use it. I did so, and have now worn them steadily for nine months, and find myself better than I have been for many years. Agency, Brandreth House, New York. Sold by druggist

STRANGE, BUT TRUE.

Every young lady and gentleman in the United States can hear something much to their advantage by return mail (free of charge,) by addressing the undersigned. Those who have fears of being humbuged will oblige by not noticing this card. All others will please address their obedient servant,

THOS. F. CHAPMAN,

831 Broadway, New York.—[1yjy8

Maple Sugar Makers!

Now is the time to get one of Cook's Celebrated Evaporators for Making Maple Sugar. Having used one the past season I know them to be the best PAN for making Maple Sugar or Syrup. For further particulars or Circulars address the undersigned who is agent for Potter County. JOHN LINDSEY.

6w. Ulysses, Potter County, Pa.

COUDERSPORT PRICE CURRENT.

Reported every Tuesday by

P. A. Stebbins & Co.,

Dealers in Groceries and Provisions,

Coudersport.

Apples, green per bushel	$ 1 00	to 1 50
" dried, "	2 50	3 00
Beans, "	2 00	2 50
Beeswax, per lb.,	30	35
Beef, "	10	12
Berries, dried, per quart,	22	25
Buckwheat, per bushel,	62	75
Buckwheat Flour,	3 50	00
Butter, per lb.,	30	35
Cheese, "	20	25
Cloverseed,	8 50	9 00
Corn, per bushel,	1 00	1 25
Corn meal, per cwt.,	2 50	3 00
Eggs, per dozen,		18
Flour, extra, per barrel.	14 00	15 00
" superfine, "	10 00	12 00
Hams, per lb.,	22	25
Hay, per ton,	8 00	10 00
Honey, per lb.,	15	20
Lard, "	20	25
Maple Sugar, per lb.,	15	18
Oats, per bushel,		40
Onions, "	1 25	1 50
Pork, per bbl.,	15 00	28 00
" " lb.,	15	25
" in whole hog, per lb.,	16	25
Potatoes, per bushel,	37	50
Peaches, dried, per lb.,	30	35
Poultry, per lb.,	10	15
Rye, per bushel,	1 00	1 50
Salt, per bbl.,	4 75	5 00
" sack,	15	20
Timothy Seed	4 50	5 50
Trout, per half bbl.,	8 00	9 00
Wheat, per bushel,	2 00	2 00
White Fish, per half bbl.,	8 00	9 00

COURT PROCLAMATION.

WHEREAS the Hon. Robert G. White President Judge, and the Hons. C. S. Jones and G. G. Colvin, Associate Judges of the Courts of Over & Terminer and General Jail Delivery, Quarter Sessions of the Peace, Orphans' Court and Court of Common Pleas for the County of Potter, have issued their precept, bearing date the Twenty-third day of Sept., in the year of our Lord One Thousand Eight Hundred and Sixty-Six, and to me directed, for holding a Court of Over and Terminer and General Jail Delivery, Quarter Sessions of the Peace, Orphans' Court, and Court of Common Pleas, in the Borough of Coudersport, on MONDAY, the 17th day of December next, and to continue one week:

Notice is therefore hereby given to the Coroners, Justices of the Peace and Constables within the county, that they be then and there in their proper persons, at 10 o'clock A. M. of said day, with their rolls, records, inquisitions, examinations, and other remembrances, to do those things which to their offices appertain to be done. And those who are bound by their recognizances to prosecute against the prisoners that are or shall be in the jail of said county of Potter, are to be then and there to prosecute against them as will be just.

Dated at Coudersport, Novemb 1, 1866, and the 99th year of the Independence of the United States of America. W. W. BROWN, Sheriff.

BINGHAM ESTATE.

Until further notice, the Office of the Estate in Coudersport will be open only during Court weeks; at which time Mr. Ensworth will be there. He will also be in Smethport during the weeks of Court in McKean County.

Persons who have business with the Estate are requested to meet him at those times.

Letters on business addressed to the Office at Wellsboro', will be promptly answered.

May 1, 1866. WILLIAM R. CLYMER.

DR. TOBIAS' Venetian Liniment.

AN INSTANTANEOUS REMEDY FOR chronic rheumatism, headache, toothache, croup, colic, quinsy, sore throat, and pains in any part of the body. Remember, this article is a success—not an experiment; for 19 years it has been tested. No medicine ever had such a reputation as this; silently it has worked its way before the public and all are loud in its praise. "Chronic rheumatism." Thousands who had laid for weeks on a bed of agony, and never walked without the aid of crutches, with this complaint, can testify to the magical effects of this liniment. Remember, relief is certain, and a positive cure is sure to follow. Headache of all kinds we warrant to cure. Putrid sore throat, quinsy, and diptheria are robbed of their terrors by a timely use of the Venetian Liniment. It has saved hundreds the past three months. Price 40 and 80 cents a bottle. Office, 56 Cortlandt street, New York. Sold by all Druggists.

The Season of Storms.

The blasts of autumn and the chill storms of early winter are apt to make sad inroads upon the constitutions of the feeble. In old times at the commencement of every season it was the fashion to take a strong cathartic as a safeguard against a change of temperature. It was a worse than senseless practice. The people of our day understand the matter better. Instead of depleting the system they reinforce it. In the method they adopt they exhibit a wise discrimination. Instead of resorting to the vitiated stimulants of commerce, or any of the compounds derived from them, they put their faith in the only absolutely pure invigorant procurable in the market—HOSTETTER'S STOMACH BITTERS. Their faith is well founded. Never has any tonic medicine been prepared with such scrupulous precision and conscientious care. It is a vegetable compound of which every ingredient is sound, wholesome and medicinal in the tree sense of the word. Now we have three prominent national complaints. One-half of the adult population of the United States suffer more or less, either from diseases of the stomach, derangements of the liver, or affections of the kidneys. In no other land under heaven are those maladies so general as in this country, and HOSTETTER'S BITTERS is a specific for them all unless organic in their origin, and, therefore, beyond cure. And let those who are fortunate enough to be exempt from at present understand one great fact, viz: that an occasional use of this vitalizing tonic will as certainly prevent them as the sun will prevent the earth from freezing where its genial beams descend.

CASH PAID FOR HIDES.

The Highest Market Price Paid

FOR

HIDES,

AT THE

COUDERSPORT TANNERY.

Wm. Shear.

Oct. 23, 1866-3m

If you want to Buy

SHEETINGS

AND

SHIRTINGS

Cheap!

CALL ON N. M. GLASSMIRE

1866 1866

Philadelphia & Erie Railroad.

THIS great line traverses the Northern and Northwest counties of Pennsylvania to the city of Erie on lake Erie. It has been leased and is operated by the PENNSYLVANIA RAILROAD COMPANY.

Time of passenger trains at EMPORIUM.

LEAVE EASTWARD.

Erie Mail Train.....5:02 P. M.
Erie Express Train.....11:48 P. M.

LEAVE WESTWARD.

Erie Mail Train.....12:00 A. M.
Erie Express Train.....1:53 A. M.

Passenger cars run through on the Erie Mail and Express trains without change both ways between Philadelphia and Erie.

NEW YORK CONNECTION.

Leave New York at 9.00 A. M., arrive at Erie 9.30 A. M.
Leave Erie at 4.45 P. M., arrive at New York 4.10, P. M.

ELEGANT SLEEPING CARS on all Night trains.

For information respecting Passenger business, apply at Corner of 30th and Market streets, Philadelphia.

And for Freight business of the Company's Agents S. S. Kingston, Jr., Cor. 13th and Market streets, Philadelphia.

J. W. Reynolds, Erie.
Wm. Brown, Agent, N. C. R. R., Baltimore.
H. H. HOUSTON, General Freight Agt. Philada
H. W. GWINNER, General Ticket Agt. Philada
A. L. TYLER, General Sup't, Erie.

"*Unquestionably the best sustained work of the kind in the country.*"

HARPER'S NEW MONTHLY MAGAZINE.

Critical notices of the Press:

It is the foremost Magazine of the day. The fireside never had a more delightful companion, nor the million a more enterprising friend than Harper's Magazine.—[Methodist Protestant, Baltimore

The most popular Monthly in the World.—[New York Observer.

We must refer in terms of eulogy to the high tone and varied excellences of HARPER'S MAGAZINE—a journal with a monthly circulation of about 170,000 copies—in whose pages are to be found some of the choicest light and general reading of the day. We speak of this work as an evidence of the culture of the American People; and the popularity it has acquired is merited. Each number contains fully 144 pages of reading matter appropriately illustrated with woodcuts; and it combines in itself the racy monthly and the more philosophical quarterly, blended with the best features of the the daily journal. It has great power in the dissemination of a love of pure literature.—TRUBNER'S Guide to American Literature, London.

The volumes bound constitute of themselves a library of miscellaneous reading such as cannot be found in the same compass in any other publication that has come under our notice.—Boston Courier.

SUBSCRIPTIONS. 1867.

The publishers have perfected a system of mailing by which they can supply the MAGAZINE and WEEKLY promptly to those who prefer to receive their periodicals directly from the office of publication.

The postage on Harper's Magazine is 24 cents a year which must be paid at the subscribers post-office.

Terms:

HARPER'S MAGAZINE, one year $4 00

An Extra Copy of either the MAGAZINE or WEEKLY will be supplied gratis for every Club of FIVE SUBSCRIBERS at $4 00 each, in one remittance; or Six Copies for $20 00

Back numbers can be supplied at any time.

A complete Set, now comprising Thirty-three Volumes, in neat cloth binding, will be sent by express, freight at expense of purchaser, for $2 25 per volume. Single volumes, by mail, post-paid, $3 00. Cloth cases, for binding, 58 cents, by mail, post-paid.

HARPER & BROTHERS,

Franklin Square, New York.

"A Complete Pictorial History of the Times."

"The Best, Cheapest, and Most Successful Family Paper in the Union."

HARPER'S WEEKLY,

Splendidly ILLUSTRATED

Critical Notices of the Press.

"The best Family Paper published in the United States."—New London Advertiser.

"The MODEL NEWSPAPER of our country—complete in all the departments of an American Family Paper—Harper's Weekly has earned for itself a right to its title 'A JOURNAL OF CIVILIZATION.'"—N.Y. Evening Post

"This paper furnishes the best illustrations. Our future historians will enrich themselves out of Harper's Weekly long after writers, and printers, and publishers are turned to dust."—New York Evangelist.

"A necessity in every household."—Boston Transcript.

"It is at once a leading political and historical annalist of the nation."—Philadelphia Press

"The best of its class in America."—Boston Traveller

SUBSCRIPTIONS. 1867

The Publishers have perfected a system of mailing by which they can supply the MAGAZINE and WEEKLY promptly to those who prefer to receive their periodicals directly from the Office of Publication. Postmasters and others desirous of getting up Clubs will be supplied with a Show Bill on application.

The postage on HARPER'S WEEKLY is 20 cents a year, which must be paid at the subscribers post office

Terms:

HARPER'S WEEKLY, one year, $4 00

An Extra Copy of either the WEEKLY or MAGAZINE will be supplied gratis for every Club of FIVE SUBSCRIBERS at $4 00 each, in one remittance; or SIX Copies for $20 00

Back Numbers can be supplied at any time.

The Annual Volumes of HARPER'S WEEKLY, in neat cloth binding, will be sent by express, free of expense for $7 each. A complete Set, comprising Nine Volumes, sent on receipt of cash at the rate of $5 25 per volume, freight at expense of purchaser. Volume X ready January 1st. 1867

HARPER & BROTHERS

Franklin Square, New York.

$2,000 A Year made by any one with $15—Stencil Tools. No experience necessary. The Presidents, Cashiers, and Treasurers of 3 Banks indorse the circular. Sent free with samples. Address the American Stencil Tool Works, Springfield, Vermont

TO CONSUMPTIVES.

The advertiser, having been restored to health in a few weeks by a very simple remedy, after having suffered for several years with a severe lung affection, and that dread disease, Consumption—is anxious to make known to his fellow-sufferers the means of cure.

To all who desire it, he will send a copy of the prescription used (free of charge), with the directions for preparing and using the same, which they will find a SURE CURE for Consumption, Asthma, Bronchitis, Coughs, Colds, and all Throat and Lung Affections. The only object of the advertiser in sending the Prescription is to benefit the afflicted, and spread information which he conceives to be invaluable, and he hopes every sufferer will try his remedy, as it will cost them nothing, and may prove a blessing.

Parties wishing the prescription, FREE, by return mail, will please address

REV. EDWARD A. WILSON,

Williamsburgh, Kings Co., New York.—[1yjy8

A LECTURE

To Young Men. JUST PUBLISHED, in a Sealed Envelope. Price Six Cents.

A Lecture on the Nature, Treatment, and Radical Cure of Spermatorrhœa or Seminal Weakness, Involuntary Emission, Sexual Debility, and Impediments to marriage generally. Nervousness, Consumption, Epilepsy and Fits; Mental and Physical Incapacity resulting from Self-Abuse, &c. By ROBERT J. CULVERWELL, M. D., author of the Green Book, &c.

The world renowned author, in this admirable Lecture, clearly proves from his own experience that the awful consequences of self-abuse may be effectually removed without medicine, and without dangerous surgical operations, bougies, rings, instruments, or cordials, pointing out a mode of cure at once certain and effectual by which every sufferer, no matter what his condition may be, may cure himself cheaply, privately, and radically. This lecture will prove a boon to thousands and thousands.

Sent, under seal, in a plain envelope, to any address, post paid, on receipt of six cents, or two post stamps. Address the publishers,

CHAS. J. C. KLINE & CO.,

127 Bowery, New York, Post Office box 4,586.

An Invention of Rare Merit!

Brown's Patent

METAL TOP

LAMP CHIMNEY,

THAT WILL NOT BREAK

BY HEAT,

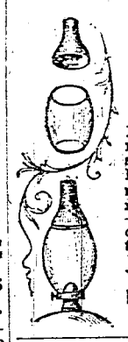

Burns up all gas and smoke, never breaks by putting on a shade; short, and not top-heavy; is easily cleaned by removing top; in fact, the most perfect chimney known—and is fast superseding all others where it has been introduced.

No dealer can afford to be without them.

NEW LAMP CHIMNEY CO.,

73 Warren St., N. Y.

A NEW PERFUME FOR THE HANDKERCHIEF.

Phalon's "Night Blooming Cereus."
Phalon's "Night Blooming Cereus."
Phalon's "Night Blooming Cereus."
Phalon's "Night Blooming Cereus."
Phalon's "Night Blooming Cereus."

A most exquisite, delicate, and Fragrant Perfume, distilled from the rare and beautiful flower from which it takes its name.

Manufactured only by

PHALON & SON, New York.

BEWARE OF COUNTERFEITS.

ASK FOR PHALON'S—TAKE NO OTHER.

SIMMONS' REGULATORS.—We advertise and quote prices for our customers' benefit, as well as our own, and while other houses are marking up, we shall endeavor to wait upon our customers. GOOD Prints, 12 to 20c. Best Delaines, 20 to 25c. Heavy Sheetings, 15 to 22c. Clothing from 20 to 25 per cent. below June 18, 1866.

the market. Further space to quote we have not. Call and see us.

C. H. SIMMONS.

THE

BUCKEYE STRAW-CUTTER

PATENTED, JULY, 1864, BY PORTER & SMITH

THOUSANDS of these Machines are being made and sold, and give more

Universal Satisfaction

than any other

Straw or Stalk-Cutter

in market. It has no castings about and can be made or repaired in any country town.

The Knife is stationary—Box vibrates—feeds itself—cuts on top of the knife—cuts everything square off any length you wish, and you cannot make ragged work of it even with a dull knife.

Price, $12.

Samples of Machines can be seen at shop of the undersigned. Manufactured and for sale by

N. H. GOODSELL.

Coudersport, Pa., Oct. 2, 1866.

BOSTON CLOTHING HOUSE!

THE subscriber respectfully informs the citizens of Coudersport and the public in general, that he has opened a

READY MADE CLOTHING STORE,

IN

GILLETT'S BLOCK

WELLSVILLE,

ALLEGANY CO., N.Y

One door below

ANDERSON & DOOLITTLE'S

HARDWARE STORE,

Where will be found at all times, a Complete Assortment, and latest styles of

CLOTHING,
HATS, CAPS,
FURNISHING GOODS, TRUNKS &C.

Our motto is:

Cheap for Cash, Quick Sales, Small Profits, But One Price.

☞ New Goods received every week.

Call and examine our Goods and Prices before going elsewhere.

H. K. OPP.

October 22-1f

Salisbury, Bro. & Co.,

Extensive Manufacturers and Importers of

Gold, Plated & Oreide Jewelry,

Solid and Nickel

SILVER-WARE,

American, English, and Swiss Watches,

Cased by Ourselves;

And every description of **Fancy Goods and Yankee Notions**, especially adapted and designed for SOUTHERN and WESTERN TRADE.

Circulars and full descriptive Price Lists sent free. Agents wanted everywhere. Address,

Salisbury, Bro. & Co.

51 DORRANCE STREET,

Oct22-3m PROVIDENCE, R. I.

NEW PATENT

LAMP CHIMNEY!—

AT

STEBBINS'!

WON'T BREAK—CALL AND EXAMINE.

COUDERSPORT AND SHIPPEN STAGE ROUTE.

MESSRS. GLASSMIRE & WHITE'S daily line of Stages will leave Coudersport, until further notice, at 5 o'clock in the morning, arriving in Shippen about 4 o'clock in the afternoon; and will leave Shippen on the arrival of the morning train, at 10:30, arriving in Coudersport about 5 o'clock, P. M.

Travelers are refered to the Time-Table of the Philadelphia & Erie Railroad, which will be found advertised in this paper, for further particulars about the advantages of this route. New York passengers will

SAVE 30 MILES TRAVEL AND 5 HOURS TIME

by taking this route in preference to that of the Erie Railway. NO CHANGE OF CARS BETWEEN SHIPPEN AND NEW YORK. Fine, new, comfortable wagons and good teams are kept on the Stage Route. Packages and Express business attended to with care. D. F. GLASSMIRE,

MILES WHITE, Proprs

Coudersport, Pa., Oct. 9, 1866.

FOUTZ'S

CELEBRATED

Horse and Cattle Powders.

This preparation, long and favorably known, will thoroughly reinvigorate broken-down and low-spirited horses, by strengthening and cleansing the stomach and intestines.

It is a sure preventive of all diseases incident to this animal, such as LUNG FEVER, GLANDERS, YELLOW WATER, HEAVES, COUGHS, DISTEMPER, FEVERS, FOUNDER LOSS OF APPETITE AND VITAL ENERGY, &c. Its use improves the wind, increases the appetite—gives a smooth and glossy skin—and transforms the miserable skeleton into a fine-looking and spirited horse.

To keepers of Cows this preparation is invaluable. It increases the quantity and improves the quality of the milk. It has been proven by actual experiment to increase the quantity of milk and cream twenty per cent, and make the butter firm and sweet. In fattening cattle it gives them an appetite, loosens their hide, and makes them thrive much faster.

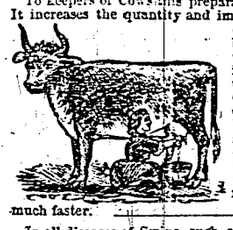

In all diseases of Swine, such as Coughs, Ulcers in the Lungs, Liver, &c., this article acts as a specific. By putting from one-half a paper to a paper in a barrel of swill the above diseases will be eradicated or entirely prevented. If given in time, a certain preventive and cure for the Hog Cholera.

Price 25 Cents per Paper, or 5 Papers for $1.

PREPARED BY

S. A. FOUTZ & BRO.,

AT THEIR

WHOLESALE DRUG AND MEDICINE DEPOT,

No. 116 Franklin St., Baltimore, Md.

For Sale by Druggists and Storekeepers throughout the United States.

Sold by P. A. STEBBINS & CO., Coudersport, Pa.