VICTORY!

LITTLE POTTER ALL RIGHT

727 majority, as far as heard from

The Associate Judge Fizzle.

The indications as we go to press are that the Union Republicans have carried the county by a larger majority than at any time since 1863. The following is the vote as far as received:

Union candidates in Roman, Cops. and Ind. in Italics.

GOVERNOR:

Geary—Coudersport, 62; Eulalia, 44; Summit, 24; Roulet, 28; Hebron, 116; Oswayo, 75; Sharon, 141; Clara, 36; Genesee, 50; Allegany, 78; Harrison, 135; Hector, ——; Ulysses, 169; Bingham, 92; Homer, 26; Sweden, 29; Sylvania, 33; Abbot, 24.

Clymer—Coudersport, 13; Eulalia, 30; Summit, 4; Roulet, 65; Hebron, 12; Oswayo, 17; Sharon, 21; Clara, 4; Genesee, 56; Allegany, 28; Harrison, 44; Hector, ——; Ulysses, 41; Bingham, 40; Homer, 7; Sweden, 47; Sylvania, 14; Abbott, 40

CONGRESS:

Wilson—Coudersport, 62; Eulalia, 43; Summit, 23; Roulet, 29; Hebron, 116; Oswayo, 74; Sharon, 139; Clara, 35; Genesee, 51; Allegany, 76; Harrison, 126; Hector, ——; Ulysses, 164; Bingham, 193; Homer, 26; Sweden, 28; Sylvania, 35; Abbott, 22.

Wright—Coudersport, 11; Eulalia, 31; Summit, 5; Roulet, 66; Hebron, 12; Oswayo, 18; Sharon, 23; Clara, 1; Genesee, 55; Allegany, 29; Harrison, 43; Hector, ——; Ulysses, 47; Bingham, 40; Homer, 7; Sweden, 49; Sylvania, 11; Abbott, 42

ASSOCIATE JUDGES:

Burtis—Coudersport, 56; Eulalia, 39; Summit, 21; Roulet, 28; Pleasant Valley, 10; Oswayo, 60; Hebron, 114; Sharon, 125; Clara, 34; Genesee, 39; Allegany, 76; Harrison, 98; Hector, ——; Ulysses, 160; Bingham, 85; Homer, 26; Sweden, 27; Sylvania, 33;

Taggart—Coudersport, 64; Eulalia, 47; Summit, 23; Roulet, 29; Pleasant Valley, 8; Oswayo, 66; Hebron, 116; Sharon, 125; Clara, 36; Germania 44; Allegany, 75; Harrison, 114; Hector, —; Ulysses, 157; Bingham, 85; Homer, 26; Sweden, 27; Sylvania, 32;

Burt—Coudarsport, 17; Eulalia, 35; Summit, 7; Roulet, 68; Pleasant Valley, 18; Oswayo, 80; Hebron, 12; Sharon, 34; Clara, 4; Genesee, 65; Allegany, 31; Harrison, 57; Hector, —; Ulysses, 57; Bingham, 45; Homer, 7; Sweden, 50; Sylvania, 14;

Robinson—Coudersport, 11; Eulalia, 28; Summit, 5; Roulet, 64; Pleasant Valley, 16; Oswayo, 24; Hebron, 11; Sharon, 34; Clara, 2; Genesee, 64; Allegany, 30; Harrison, 57; Hector, —; Ulysses, 44; Bingham, 18; Homer, 7; Sweden, 50; Sylvania, 12;

ASSEMBLY:

Mann—Coudersport, 58; Eulalia, 41; Summit, 22; Roulet, 23; Oswayo, 63; Hebron, 111; Sharon, 120; Clara, 35; Genesee, 35; Allegany, 68; Harrison, 124; Hector, —; Ulysses, ——; Bingham, 93; Homer, 26; Sweden, 16; Sylvania, 26; Abbott, 22;

Humphrey—Coudersport, 61; Eulalia, 43; Summit, 22; Roulet, 28; Oswayo, 74; Hebron, 115; Sharon, 125; Clara, 35; Genesee. 44; Allegany, 77; Harrison, —; Hector, —; Ulysses, ——; Bingham, 93; Homer, 26; Sweden, 28; Sylvania, 35; Abbott, 22;

Barclay—Coudersport, 13; Eulalia, 32; Summit, 6; Roulet, 68; Oswayo, 21; Hebron, 12; Sharon, 34; Clara, 1; Genesee, 63; Allegany, 30; Harrison, —; Hector, —; Ulysses, —; Bingham, 40; Homer, 7; Sweden, 6; Sylvania, 18; Abbott 42;

Loop—Coudersport, 11; Eulalia, 31; Summit, 6; Roulet, 63; Oswayo, 18; Hebron, 12; Sharon, 34; Clara, 1; Genesee, 58; Allegany, 30; Harrison, —; Hector, —; Ulysses, —; Bingham, 40; Homer, 7; Sweden, 49; Sylvania, 11; Abbott, 42;

In Pleasant Valley Clymar has a majority of 6; Wright of 7.

Hector gives Geary 53 majority.

Stewardson gives Geary 11 majority—Wilson 7.

☞ The election in this place, to-day presented some very amusing features, and though "the claret" was not drawn, though Donybrook Fair did not reherse, still there was sufficient spirit manifested to entitle it to a place in the local history of our village. Moses appointed, a few weeks ago, a new post-master to distribute the political and religious manna, in the hope that by thus changing servants renewed energy in his pilgrimage back to Egypt might be ensured. And, as we read in ancient history that the (kn)"ox knoweth his crib, and the ass his master's stall" so it was but reasonable to expect that as the first had been secured the other would follow as a consequence. And, that all may understand, be it remembered that this place is possessed of a high and mighty man of law, large round the middle, and whose caput is a cross between a south-down squash and a salt-river apple-dumpling. He is one, of whom it has been said that the only means of access to the spot which in *men* is supposed to be the seat of the brain, is by the nose. Sometime since, in pity for his gross blundering, a brother lawyer advised him to burn his books and snuff the ashes; but sad to record, the exhibition of to-day proves conclusively that he has failed to profit by this kind advice. When the new servant of Moses presented his ballot to the election board and it was very justly refused on the charge of non-residence, and the charge sustained, he flew into a terrible rage, beat his fists, called voters who exercised the right of differing with him, "sweet smelling young men," "pups," and other names of like beauty. He went further, this lawyer, this learned man, he that deals in wonderful decisions of the Supreme Court; acting upon the advice of that prince of copperheads, William A. Wallace, he threatened the election board with prosecution if they did not accede to his demands. A rich exhibition of impotent rage, was it not? Laughable, and yet so serious, so filled with muchness, so largely moving, so highly tragical, and withal so natural, that had we the genius of Byron, a new Gladiatorial song would enliven the pages of poesy. It passed away, however, as peacefully as the floating of a mullen leaf on the stormy surface of salt lake. He seemed satisfied, he had occupied a position of dignity, he had waged a war with boys and got beaten, and he had obeyed the commands of the Democratic-State Central-Committtee-master. On the other side, no one seemed to be badly frightened, the Board maintained its ground as freemen, the "boys" enjoyed the sport, and justice was done.

—The point of this story is: When A. Johnson appointed a new post-master for this place, at the solicitation of a sneaking copperhead, he selected a person who had resided in New York within the last six months, and said residence disfranchises him until he has resided within the limits of our State six months; his residence in Wellsville, N. Y., was proven, and the fact that he then had no thought of making this place his residence was also proven by those who had heard him express his intentions at that time. So Andy Johnson's $400 office did not vote.

☞ We have received from Thaddeus Firth, surviving partner of the well-known music publishers, Firth & Sons, the following pieces of music, which we have handed to a friend and are pronounced very fine: Fire of Youth's Gallop, by H. Herrman; Marien Polka, by Carl Faust; "When we marched to the Roll of the Drum," destined to become popular; "I'll never forget thee, Dear Mary," as sung by Dan Bryant, at Wallack's Theatre, and two pieces from the opera of the Doctor of Alcantara, entitled "Woe is me," and the "Favorite Mazurka Song." Address Thaddeus Firth, No. 563 Broadway, New York.

☞ We are pleased to know that the Ulysses Academy is at present in a very prosperous condition—there being seventy students in attendance. Under the management of Mr. Johnson the friends of the Institution hope to make it permanently successful.

☞ In running about the county last week we noticed that the farmers had secured most of their crops, that they have been good, and that Potter county farmers if appearances do not very much deceive, are getting rich.

☞ We publish this week the speeches made at the Mass Meeting in this place on the 18th ult, in response to a very general demand. We had intended doing it in our last, but was too much crowded with other matter.

☞ Joseph Simmons is just receiving at his Store at White's Corners a large stock of Dry Goods, Groceries, Clothing, Boots and Shoes, Hardware, and all articles usually kept in country stores. Persons in that section will find it to their interest to give him a call.

☞ The *Harrisburg Telegraph* of last week says in its notices of cases disposed of in the police Court by Mayor Edwards:

J. Wier, drunk and disorderly, said he had to go to Jersey Shore. He was kept in the lock-up till one o'clock on Sunday morning, and discharged in time to take the train north.

Query: Is this the fellow named Wier who made a great noise about an alleged attempt to rob him between Coudersport and Lymansville, some weeks ago?

☞ D. W. Adams, of Yates county, N. Y., delivered a political address to the Union people of Coudersport on last Saturday evening. It was well received and the orator without any attempt at effect recited clearly and honestly the great crimes of the Democratic party, discussed pointedly the Constitutional Amendments, and gained for himself many friends by his manly defence of Justice.

DIED:

In Coudersport, on the morning of the 8th of October, Hon, TIMOTHY IVES aged 64 years.

In Columbus City, Iowa, Sept. 23rd, of Consumption, Mrs. CORDELIA A. wife of G. B. Williams, Esq., and daughter of L. D. Spafford, Esq., of Eulalia township, Potter county, Pa., aged 37 years, 5 months, and 3 days.

A more peaceful and triumphant death is seldom witnessed. To her sister, who arrived from the East a few hours before her death, she said, "All is peace now; sit by me so I can look at you all the time while I stay." She was an affectionate and faithful wife and mother, as well as a devoted and exemplary christian; and when she first learned that Consumption had marked her for his victim, she wept bitter tears, not for herself, but for those she must leave behind. Strength came however, and she joyfully resigned her all into the hands of God. During her illness she had a great desire to visit once more her childhood's home; but she failed so rapidly it was impossible for her to do so. A few minutes before she died she tried to sing a favorite hymn:

"O sing to me of Heaven,
When I am called to die,"

Finding she was too weak, she requested her husband to sing it for her. He did so, but ere the song was scarce finished she was singing a NEW song in Heaven. M. H.

[Cameron *Press*, please copy.

In Lymansville, Oct. 2, 1866, Mrs, HENRIETTA wife of Almeron Nelson, aged 40 years.

Sister Nelson was converted and joined the M. E. Church in the winter of 1852, and has since sustained the character of a true and faithful christian. Her home has ever given a warm welcome to God's Ministers. The little band of christians at Lymansville has suffered greatly by her loss, but great as this must be we can not but feel that with her it is great gain. But upon her excellent husband has this blow fallen heaviest, for as a wife her example was pure, bright, noble. A women among the noblest of the race. Let christians pray God to comfort the bereaved companion and daughter, and let us all strive to meet her in that bright world beyond, for she is indeed

Beyond the dark valley and shadow of death,
Beyond the faint pulse and the fast-falling breath,
Beyond the cold wave where the earth tie is riven,
Is a bright, sunny home, 'mid the highlands of heaven

There the eye grows not dim with sorrowful tears,
The heart is not heavy with sorrows and fears;
Cares are not known in that world so fair,
When the day is done, let us meet her there.

L. A. STEVENS.

Glorious!

As we go to press, a gentleman from Wellsville brings us the report that news received there indicates the eleceion of Gen. Geary by 30,000 majority, and that it was thought by some his majority would not be less than 50,000!

We have received via Emporium the report of the following majorities for Geary:

Milton, 141; Lewisburg, 264; Muncy, 92; Erie, 469; Corry, 234; Philadelphia, 7,000; Lancaster, 7,000 (a gain of over 2,000;) Lawrence co., 2,200; Dauphin co., 1,200.

Clymer has 7,000 in Berks, and 300 in Clinton.

The Republican ticket of Cameron is elected, with the exception of the Treasurer who is defeated by 60 majority.

☞ The *Cameron Press* notices new improvements.——A narrow escape from destruction by fire of the new block opposite the Biddle House. The occasion of the fire was "a wooden-box filled with saw-dust and used as a spittoon in Blackburn's barber-shop, was set on fire by some one carelessly throwing a lighted cigar in to it." It burned all night, and in the morning when discovered had gained considerable headway; and the floor was burning briskly.——Messrs. John A. Eldred, C. E. Hamblin, Wm. E. Parsons, and John F. Parsons, bachelors, of the town of Cameron, have entered into an agreement to *solemnly* "court, spark and marry any *suitable* young lady with whom they can form an attachment," and if any fail to perform fully and faithfully the requirements of this agreement, to forfeit the sum of Twenty Dollars. This is all very nice, and very serious, but the *joke* is the $20.

To wed or not to wed, that is the question.
Whether 'tis nobler in the mind to suffer
The pangs and horrors of single blessedness,
Or to take arms against a sea of troubles
And by a wedding end them. To marry, to wed,
No more: and by a wedding to say we end
The heart ache—and the thousand natural shocks
That bachelor flesh is heir to. 'Tis a consummation
Devoutly to be wished. To marry, to wed!
To wed, perchance to fight: aye; there's the rub,
For in the bonds of wedlock, what fights may come,
When we have shuffled off the cares of single blessedness,
Must give us pause. There's the respect
That makes bachelorhood of so long life;
For who would bear the sneers and gibes of girls,
The toeless socks, the buttonless shirt.
The pangs of ragged clothes, the cook's delay,
The insolence of shrews, and the spurns
That patient bachelors of the married take,
When he himself might his quietus make
With a wedding? Who would troubles bear,
To sweat and grunt under a single life,
But that the dread of something after marriage,
The well discovered country from whose bourne
Some travelers with bad reports return, puzzles the will,
And makes us rather bear the ills we have
Than fly to others that we know not of?

Deplorable Death.—Thursday morning of last week, in Sunbury, Andrew Meixwell, of Lewisburg, was shot under the following circumstances: As he was going to his work quite early, he jumped into an orchard to pick up a couple of apples to eat on the way. The owner's son, with whom he was well acquainted, ordered him off the premises, and discharged a gun at him, the charge taking effect in his breast and shoulders, from the effects of which he died. He left a wife and two children who were dependent upon his labor for support. His remains were brought to Lewisburg and interred in the cemetery. The young man who shot was committed to jail, but subsequently released on bail.—*Lewisburg Chronicle.*

MALARIA.—The decayed and decaying vegetation of newly settled lands, when damp, exhale a miasmatic poison which, absorbed through the lungs into the blood, causes the intermittent fevers and kindred diseases, which prevail in our Western States and Territories. But this great scourge of our rich alluvial bottoms in the West, is now robbed of its sting. Doct. Ayer has discovered an antidote which effectually neutralizes its venom: has combined it in a remedy—"AYER'S AGUE CURE"—which rarely, or as some of our neighbors say, never fails. It is reliable both for prevention and cure. With it men may live with complete immunity from the malignant effluvia which has hitherto rendered many localities almost uninhabitable. Those suffering from CHILLS AND FEVER may find in it immediate relief by taking it in small quantities as a preventative.—[Ill. Democrat.

THE MASON & HAMLIN CABINET ORGANS.

Forty different styles, adapted to sacred and secular music, for $50 to $500 each. FIFTY ONE Gold or Silver Medals, or other first premiums awarded them. Illustrated Catalogues free. Address, MASON & HAMLIN, or MASON & HAMLIN, New York.

$2,000 A Year made by any one with $15—Stencil Tools. No experience necessary. The Presidents, Cashiers, and Treasurers of 3 Banks indorse the circular. Sent free with samples. Address the American Stencil Tool Works, Springfield, Vermont

ERRORS OF YOUTH.

A Gentleman who suffered for years from Nervous Debility, Premature Decay, and all the effects of youthful indiscretion, will, for the sake of suffering humanity, send free to all who need it, the recipe and directions for making the simple remedy by which he was cured. Sufferers wishing to profit by the advertiser's experience, can do so by addressing

JOHN B. OGDEN,
No. 13 Chambers St., New York.—[1yjy8

STRANGE, BUT TRUE.

Every young lady and gentleman in the United States can hear something much to their advantage by return mail (free of charge,) by addressing the undersigned. Those who have fears of being humbuged will oblige by not noticing this card. All others will please address their obedient servant,

THOS. F. CHAPMAN,
831 Broadway, New York.—[1yjy8

Lyon's Periodical Drops!

The Great Female Remedy for Irregularities. These drops are a scientifically compounded fluid preparation, and better than any Pills, Powders or Nostrums. Being liquid, their action is direct and positive, rendering them a reliable, speedy and certain specific for the cure of all obstructions and suppressions of nature. Their popularity is indicated by the fact that over 100,000 bottles are annually sold and consumed by the ladies of the United States, every one of whom speak in the strongest terms of praise of their great merits. They are rapidly taking the place of every other Female Remedy, and are considered by all who know aught of them, as the surest, safest, and most infallible preparation in the world for the cure of all Female complaints, the removal of all obstructions of nature, and the promotion of health regularity and strength. Explicit directions stating when they may be used, and explaining when and why they should not, nor could not be used without producing effects contrary to nature's chosen laws, will be found carefully folded around each bottle, with written signature of JOHN L. LYON, without which none are genuine.

Prepared by Dr. JOHN L. LYON, 195 Chapel Street, New Haven, Conn., who can be consulted either personally or by mail, (enclosing stamp,) concerning all private diseases and female weaknesses.

Sold by Druggists everywhere. Price $1.50 pr Bot.

C. G. CLARK & CO.,
1ysp General Agts for United States and Canadas

ESTRAY.

CAME to the premises of the subscriber, west of the Andreas Settlement, four Stray Calves, which the owner can have by proving property and paying expenses.

WARREN A. GARDNER.

Allegany, Sept. 30, 1866.

GOOD NEWS TO SOLDIERS!! AND THEIR HEIRS!!!

PENSIONS.

ALL who have any interest in war claims, will find it to their advantage to read the following Acts of Congress which have recently become law:

SECTION 1 of an act of June 6, 1865, provides for all soldiers or sailors who have lost the sight of both eyes, or both hands, so as to require constant attendance, the sum of $25.

SEC. 2. To those who have lost both feet, or are totally disabled in the same so as to require constant attendance, the sum of $20.

SEC. 3. Those who have lost one hand or one foot, or are so disabled as to render them unable to perform manual labor equivalent to the loss of a hand or a foot, the sum of $15

SEC. 4. Persons who have been deprived of their pensions under Act of March 3, 1865, in consequence of being in the civil service of the United States Government are restored.

SEC. 5. Pensions are extended to dependent fathers and brothers, as well as to mothers and sisters.

In addition to the above act, to such persons as are embraced by it, Congress, before its close July 25, 1866, passed a bill increasing the pension to widows and orphans, and extending the benefits of the pension laws to the heirs and representatives of certain invalid applicants, to wit:

SEC. 2 of the act of July 25, 1866, provides for pensions to widows of deceased soldiers of sailors having children by such soldiers or sailors, at the rate of two dollars per month for each child of soldier or sailor under the age of sixteen years. To derive benefit from this act it is necessary to make new application, surrendering the old certificate.

SEC. 3 gives an increase of pensions to those widows now receiving a pension of less than eight dollars per month, except Revolutionary widows.

Applications for Pensions must be made before the Prothonotary.

BOUNTIES.

THE BILL TO EQUALIZE BOUNTIES HAS BECOME A LAW. The following is an analysis of its provisions:

1. $100 to three years' men who served their time.
2. $100 to three years' men discharged by reason of wounds received in service.
3. $100 to the widow, minor children, or parents, in the order named, of any such soldier who died of wounds or disease contracted in service.
4. $50 to each soldier not included in the foregoing classes who enlisted for two years or more, and discharged after serving two years.
5. $50 to every soldier enlisted for two years, and discharged by reason of wounds received in the line of duty.
6. $50 to the widow, &c., as above, of every soldier enlisted for less than two years, who died in service, or of wounds or disease contracted in the army.

No additional bounty is allowed to three years' men who have received, or have heretofore been entitled to receive, more than $100 national bounty, and none to two years' men who have received or are entitled to more than $50. The law only applies to honorably discharged soldiers of the late war, and to none who have sold or transferred their discharges or rights to bounty.

The undersigned will attend promptly to the collection of all such claims, at reasonable rates Where parties reside at a distance, the business may be done by letter. Address,

DAN BAKER,
Coudersport, Potter county, Penn.
Aug 20-2m

Firth's Music Store,

563 Broadway, N. Y.

THADDEUS FIRTH,

(*Successor to Firth, Son & Company.*)

MUSIC PUBLISHER,

Manufacturer and Importer of

Musical Instruments,
Piano Fortes,
Melodeons,
Cabinet Organs,

And every description of Musical merchandise

Sole New York Agency for the celebrated

Gilmore & Co's Band Instruments,

Our Band Department is under the personal supervision of Mr. D. L. DOWNING.

Wholesale and Retail Depot for the unrivalled

☞ Burdett Cottage Organs ☜

Which challenges comparison as the most effective instrument yet offered to the public.

New and Choice Music Published Daily.

☞ Catalogues and Price Lists of Instruments furnished on application.

☞ Latest Music from all the leading Publishers in America.

☞ Any piece of Music, or Music Book, sent by mail, post-paid, on receipt of retail price.

☞ Orders by mail for Music or Instruments receive prompt and careful attention.

☞ All goods warranted to prove as represented, at FIRTH'S MUSIC STORE,

18-23.1year 563 Broadway, New York.

TO CONSUMPTIVES.

The advertiser, having been restored to health in a few weeks by a very simple remedy, after having suffered for several years with a severe lung affection, and that dread disease, Consumption—is anxious to make known to his fellow-sufferers the means of cure.

To all who desire it, he will send a copy of the prescription used (free of charge), with the directions for preparing and using the same, which they will find a SURE CURE for Consumption, Asthma, Bronchitis, Coughs, Colds, and all Throat and Lung Affections. The only object of the advertiser in sending the Prescription is to benefit the afflicted, and spread information which he conceives to be invaluable, and he hopes every sufferer will try his remedy, as it will cost them nothing, and may prove a blessing.

Parties wishing the prescription, FREE, by return mail, will please address

REV. EDWARD A. WILSON,
Williamsburgh, Kings Co., New York.—[1yjy8

A LECTURE

To Young Men. JUST PUBLISHED, in a Sealed Envelope. Price Six Cents.

A Lecture on the Nature, Treatment, and Radical Cure of Spermatorrhœa or Seminal Weakness, Involuntary Emission, Sexual Debility, and Impediments to marriage generally. Nervousness, Consumption, Epilepsy and Fits; Mental and Physical Incapacity resulting from Self-Abuse, &c. By ROBERT J. CULVERWELL, M. D., author of the Green Book, &c

The world renowned author, in this admirable Lecture, clearly proves from his own experience that the awful consequences of self-abuse may be effectually removed without medicine, and without dangerous surgical operations, bougies, rings, instruments, or cordials, pointing out a mode of cure at once certain and effectual by which every sufferer, no matter what his condition may be, may cure himself cheaply, privately, and radically. This lecture will prove a boon to thousands and thousands.

Sent, under seal, in a plain envelope, to any address, post paid, on receipt of six cents, or two post stamps. Address the publishers,

CHAS. J. C. KLINE & CO.,
127 Bowery, New York, Post Office box 4,586.

An Invention of Rare Merit!

Brown's Patent

METAL TOP

LAMP CHIMNEY,

THAT WILL NOT BREAK BY HEAT,

Burns up all gas and smoke, never breaks by putting on a shade; short, and not top-heavy; is easily cleaned by removing top; in fact, the most perfect chimney known—and is fast superseding all others where it has been introduced.

No dealer can afford to be without them.

NEW LAMP CHIMNEY CO.,
73 Warren St., N. Y.

SIMMONS' REGULATORS.—We advertise and quote prices for our customers' benefit, as well as our own, and while others are marking up, we shall endeavor to wait upon our customers. GOOD Prints, 12 to 20c. Best Delaines, 20 to 25c. Heavy Sheeting, 15 to 22c. Clothing from 20 to 25 per cent. below June 18, 1866. the market. Further space to quote we have not. Call and see us.

C. H. SIMMONS.

THE BUCKEYE STRAW-CUTTER

PATENTED, JULY, 1864, BY PORTER & SMITH

THOUSANDS of these Machines are being made and sold, and give more

Universal Satisfaction

than any other

Straw or Stalk-Cutter

in market. It has no castings about and can be made or repaired in any country town.

The Knife is stationary—Box vibrates—feeds itself—cuts the top of the knife—cuts everything square off any length you wish, and you cannot make ragged work of it even with a dull knife.

Price, $12.

Samples of Machines can be seen at shop of the undersigned. Manufactured and for sale by

N. H. GOODSELL;

Coudersport, Pa., Oct. 2, 1865.

NEW MUSIC

JUST received—Polkas, Waltzes, Schottishes, Marches, Songs, Duetts, Variations—by

April 24, '66. D. C. & M. M. LARRABEE.

DRAWING UTENSILS.

JUST received by D. C. & M. M. Larrabee, at the Post Office, a fine lot of Pastel, Bristol and Monochromatic board, Tissue paper, Paints, Drawing Pencils, &c., for sale cheap.

COUDERSPORT AND SHIPPEN STAGE ROUTE.

MESSRS. GLASSMIRE & WHITE'S daily line of stages will leave Coudersport, until further notice, at 8 o'clock in the morning, arriving in Shippen about 4 o'clock in the afternoon, and will leave Shippen on the arrival of the morning train, at 10:30, arriving in Coudersport about 5 o'clock, P. M.

Travelers are refered to the Time-Table of the Philadelphia & Erie Railroad, which will be found advertised in this paper, for further particulars about the advantages of this route. New York passengers will

SAVE 30 MILES TRAVEL AND 5 HOURS TIME

by taking this route in preference to that of the Erie Railway. NO CHANGE OF CARS BETWEEN SHIPPEN AND NEW YORK. Fine, new, comfortable wagons and good teams are kept on the Stage Route. Packages and Express business attended to with care.

D. F. GLASSMIRE,
MILES WHITE, Propr's

Coudersport, Pa., Oct. 9, 1865.

PACIFIC HOTEL,

170, 172, 174 & 176 GREENWICH ST.,

(ONE SQUARE WEST OF BROADWAY.)

Between Courtlandt and Dey Streets, New York.

JOHN PATTEN, Jr., Proprietor.

THE Pacific Hotel is well and widely known to the traveling public. The location is especially suitable to merchants and business men; it is in close proximity to the business part of the City—is on the highway of Southern and Western travel—and adjacent to all the principal Railroad and Steamboat depots.

The Pacific has liberal accommodation for over 300 guests; it is well furnished, and possesses every modern improvement for the comfort and entertainment of its inmates. The rooms are spacious and well ventilated; provided with gas and water; the attendance is prompt and respectful; and the table is generously provided with every delicacy of the season.

The subscriber, who, for the past few years, has been the lessee, is now sole proprietor, and intends to identify himself thoroughly with the interests of his house. With long experience as a hotel-keeper, he trusts, by moderate charges and a liberal policy, to maintain the favorable reputation of the Pacific Hotel. JOHN PATTEN, Jr.

1794. Chartered, 1794.

INSURANCE COMPANY OF NORTH AMERICA,

PHILADELPHIA.

Oldest Insurance Company in America.

Cash Capital and Surplus, over $1,750,000.000.

SEVENTY-ONE Years Successful Business Experience, with a reputation for integrity and honorable dealing unsurpassed by any similar institution.

LOSSES PAID since organization, $17,500,000.00, without the deduction of a cent, or a day's delay!

LIBERAL RATES for all the safer classes of property. Insurance of Dwellings and Contents, a specialty.

BRICK or STONE Dwellings insured *perpetually*, if desired, on terms of the greatest economy and safety to the insured.

It is Wisdom and Economy to insure in the best Companies, and there is *none better* than the old Insurance Co. of North America.

Apply to M. W. McALARNEY
Agent for Potter county.

FOUTZ'S

CELEBRATED

Horse and Cattle Powders.

This preparation, long and favorably known, will thoroughly reinvigorate broken-down and low-spirited horses, by strengthening and cleansing the stomach and intestines.

It is a sure preventive of all diseases incident to this animal, such as LUNG FEVER, GLANDERS, YELLOW WATER, HEAVES, COUGHS, DISTEMPER, FEVERS, FOUNDER LOSS OF APPETITE AND VITAL ENERGY, &c. Its use improves the wind, increases the appetite—gives a smooth and glossy skin—and transforms the miserable skeleton into a fine-looking and spirited horse.

To keepers of Cows this preparation is invaluable. It increases the quantity and improves the quality of the milk. It has been proven by actual experiment to increase the quantity of milk and cream twenty per cent. and make the butter firm and sweet. In fattening cattle, it gives them an appetite, loosens their hide, and makes them thrive much faster.

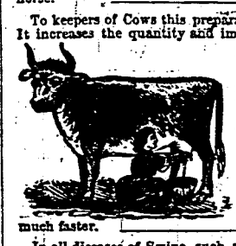

In all diseases of Swine, such as Coughs, Ulcers in the Lungs, Liver, &c., this article acts as a specific. By putting from one-half a paper to a paper in a barrel of swill the above diseases will be eradicated or entirely prevented. If given in time, a certain preventive and cure for the Hog Cholera.

Price 25 Cents per Paper, or 5 Papers for $1.

PREPARED BY

S. A. FOUTZ & BRO.,

AT THEIR

WHOLESALE DRUG AND MEDICINE DEPOT.

No. 116 Franklin St., Baltimore, Md.

For Sale by Druggists and Storekeepers throughout the United States.

Sold by P. A. STEBBINS & CO., Coudersport, Pa.