NOTICE.

THE subscriber wishing to close his Mercantile Business as soon as possible, would hereby give notice to all who know themselves indebted to him, by note or book account, to call and settle the same *between this and the first of March next*, as further indulgence cannot be given.

THOMAS STEPHENS.

Petersburg, (Y. S.) Jan. 5, 1838. tf-40

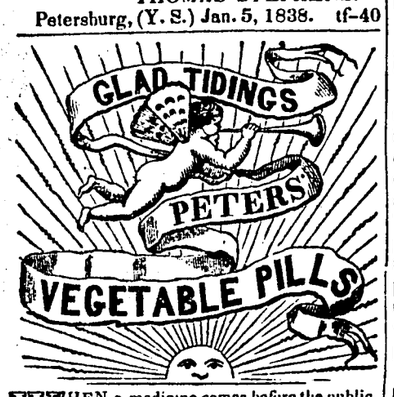

WHEN a medicine comes before the public, endorsed with the names of the medical profession and distinguished men, and warranted by the seal of uniform success, the proprietor makes no unreasonable demand upon the public when he claims for it a superior consideration.

PETERS' VEGETABLE PILLS.

Are undoubtedly entitled to distinction, inasmuch as many medical practitioners, who have witnessed their efficacy, freely admit their curative powers and pre-eminent virtues; and that they should do so in opposition to their personal interest must be attributed to their candor or their unwillingness to condemn them in the face of all observation and the testimony of thousands. The proprietor does not pretend that his *Pills* will cure all diseases, but he does say, and has satisfied the incredulous that in all diseases where a cathartic or an aperient Medicine is needed, if used according to the directions for a fair period of time, they will effect a speedy and certain cure, and this much is placed beyond doubt by the testimony and references of individuals already given to the public.

PETERS' VEGETABLE PILLS

Are now regarded by those who have had an opportunity to decide upon their merits, as an inestimable PUBLIC BLESSING.

More than two millions of boxes of these celebrated Pills have been sold in the United States since January, 1835.

Dr. Peters has received upwards of FIFTEEN HUNDRED CERTIFICATES, all given in consequence of the good done by his medicines; and it will at once be seen by this evidence that no remedy for the prevailing diseases of the Southern and Western states has ever been presented to the notice of the afflicted with stronger claims for their attention. Founded upon the surest and soundest of all principles, viz. actual experiment, these Pills have been wonderfully successful in restoring the sick to health, and in spite of doubts and prejudices, the use of them in those parts of the country, which the proprietor has been able to supply, has been rapidly extending. It is highly encouraging to him that, among the list of those who have been either personally benefitted by them, or have witnessed their effects on others, are the names of many of the most respectable and intelligent men in the South; who have cheerfully given their written testimony to that effect.

Without an exception in any age or country, no Medicine has spread with such rapidity and given such universal satisfaction.

Prepared by Jos. Priestly Peters, M. D. No. 129 Liberty street, New York. Each box contain 40 Pills—Price 50 cents.

☞Be careful and inquire for *Peters' Vegetable Pills*. They are for sale in Gettysburg, by Dr. J. GILBERT—and in Hanover by G. W. HINCKLE; and on inquiry, can be had in almost every town in the State.

January 5, 1838. 9m-40

INVALID!

☞*ONE DISEASE hast thou only—an impurity of the Blood, which by impeding the circulation brings on pains or derangement in the organs or part where such impurity of blood settles.*

IT is true a variety of causes may bring about this state of the blood—such as a violent bruise or fall, damp feet, indigestion, pain in the head, &c.—and although it may be said that these diseases have not their origin in impurity of the blood, yet the effect is the same—they all end in impurity of the blood and our only object to prevent the irritating influences being kept up, is continually to *purge* the body, as long as any unpleasant symptoms remain, with

Dr. BRANDRETH'S VEGETABLE UNIVERSAL PILLS,

which, if persevered with in sufficient quantities to produce copious evacutions, will assist nature to restore every organ to a state of health. This is on the principle of draining. We drain a marshy piece of land, and from a state of sterility soon produce a most abundant fertility, and so it is with the human body. When any thing is the matter with it, we have only occasion to drain it by purgation, and experience has taught those who have adopted this reasonable practice, [because consistent with our nature,] that they have acted rightly, the result having been sound health. About ten thousand persons can be referred to in New York city, and nearly the same number in Philadelphia, who have been cured, when every other means had become unavailing, of diseases which appeared of the most opposite character, and where to all appearance, no human means could save life, have patients, by the use of those Pills, been restored to perfect health, the devouring disease having been perfectly eradicated.

NOTICE.—Owing to the numerous attempts of Drugists, to destroy the fame of Doctor Brandreth's Vegetable Universal Pills, by selling a counterfeit, instead of the genuine article, the Public are cautioned against purchasing said Pills of any person, except the appointed agents, but especially to avoid Drug stores; as they are never in any case appointed as agents; and it is in their hands the spurious Pills are usually found.

The following are the appointed agents for this vicinity, for list of agents of other counties see their respective papers.

JACOB A. WINROTT, Gettysburgh,
BENJ. ZIEGLER, York,
HENRY SIDLE, Dillsburgh, York Co.
CRULL & BARTON, Lewisbury, York co
WM. GILMORE, Chambersburgh,
JOHN SHAFFNER, Lancaster.

☞Dr. Brandreth's Offices are 169 Race street above 5th street, and 43 Chesnut street above 2d street, Philadelphia.

CAUTION—Beware of purchasing the Brandreth's Pills of any Druggist, either in the city or country, as there are so many counterfeits for sale in their stores.

May 1, 1837. 1y-5

NOTICE.

THE subscriber, residing in the Borough of Gettysburg, hereby gives notice to all persons indebted to the Estate of

AGNES YOUNG,

Late of Cumberland township, Adams county, Pa. deceased, to call and make immediate payment; and those having claims against said Estate, will present them without delay, properly authenticated, for settlement.

JOHN SLENTZ, Adm'r.

December 15, 1837. 6t-37

Look Here!

THE subscriber wishes to inform his patrons, and others who may wish to patronize him in future, that he has recently purchased Mr. *Callihan's Patent Right* for the use of his valuable improvement in making

Spring-seat SADDLES.

Notwithstanding the prejudices against these Saddles heretofore, he feels justifiable in saying, that he hopes to gain the confidence and patronage of the public—as he is enabled, on the present principle, to *ensure* all his saddles without any *extra* charge.—That a soft, easy saddle is desirable to all persons who ride much, and particularly to those who may not be favored with a very pleasant horse; I presume all persons will unhesitatingly patronize the spring saddles, when they will be *ensured* as long as the purchaser may deem necessary.

The elasticity of the Saddle acting in harmony with the symetry of the horse and rider, not only affords ease to the man, but incalculable advantage to the horse. All persons of judgment and experience must know, that a dead, unelastic weight on a horse is oppressive. The Spring in the Girth affords the following advantages: 1st Moving or yielding with the horse's chest in breathing, no cramps or cholics or any disease can rise therefrom. 2d. The girth will outlast two or three of the common kind, because the yielding of the spring on the sudden expansion of the chest prevents the girth from breaking, and saves the rider from falling; *many falls* have been the fruits of breaking girths.

GENTLEMEN and LADIES are invited to apply, as the little difference in the cost of these and the hard Saddles is so trifling, and incomparable with the difference in comfort and safety.

N. B. Saddlers in the country can be accommodated with Township or Shop Rights at a trifling cost.

☞The subscriber returns his thanks to the public for the very liberal support extended to him, and would respectfully state that he has at all times

A LARGE AND GENERAL ASSORTMENT OF

Saddles, Bridles, Martingals, Saddle-Bags, Portmanteaus and Trunks;

Carriage, Wagon and Cart HARNESS,

with every other article in his line of business.

☞All kinds of MARKETING taken in exchange for work at fair prices.

EDWIN A. ATLEE.

Gettysburgh, Jan. 16, 1837. tf-42

INTERESTING CASE—DYSPEPSIA & HYPOCHONDRIACISM.—Mrs. Anne G. Kenny, No. 115 Louis street, between Stanton and Houston sts. afflicted for ten years with the following distressing symptoms:

Acid eructation, daily spasmodic pains in the head, loss of appetite, palpitation of the heart, giddiness and dimness of sight, could not lie on her right side, disturbed rest, utter inability of engaging in anything that demanded vigor or courage, sometimes a visionary idea of an aggravation of her disease, a whimsical aversion to particular persons and places, groundless apprehensions of personal danger and poverty, an irksomeness and weariness of life, discontented, disquietude on every slight occasion, she conceived she could neither die nor live, she wept, lamented desponded, and tho't she led a most miserable life, never was one so bad, with frequent mental hallucinations. Mrs. Kenny had the advice of several eminent physicians, and had recourse to numerous medicines, but could not obtain even a temporary alleviation of her distressing state, till her husband persuaded her to make trial of my mode of treatment. She is now quite relieved, and finds herself not only capable of attending to her domestic affairs, but avows that she enjoys as good health at present as she did at any period of her existence.

J. KENNY.

Husband of the aforesaid Anne Kenny.

Sworn before me this 14th day of December, 1836.

PETER PICKNEY, Com. of Deeds.

For Sale at the Drug Store of
Dr. J. GILBERT.

December 8, 1837. 1y-36

NOTICE.

THE subscriber, residing in Straban township, hereby gives notice to all persons indebted to the Estate of

JANE GUINN,

Late of the Borough of Gettysburg, deceased, to call and make immediate payment and those having claims against said Estate, will present them without delay, properly authenticated for settlement.

ROBERT M'ILHENY, Adm'r.

January 5, 1838. 6t-40

INTERESTING CASE OF TUBERCULAR CONSUMPTION.—Mr. John Russell, applied on the 1st of September, at the office 100 Chatham street, laboring under the following symptoms:—A slight spitting of blood, distressing cough, attended with an expectoration of perulent matter, night sweats, general emaciation, difficulty of breathing on exertion, with a well marked hectic flush on the cheek. On examination, the chest was found to sound well every where except under the left clavicle, and in the arm pit of the same side.

TREATMENT—Directed to take the restorative Camomile Pills, with the expectorating compound, at the same time an injunction to call in four days; when the night sweats had ceased, the expectoration slightly diminished, a slight fit of coughing still remaining in the morning. Ordered as usual to continue the medicine, and to call in the course of a week—when his health continued rapidly increasing, without the least cough.—Called at the office on the 6th of this month, quite convalescent, returning his sincere thanks for the benefit he had obtained.

The above patient chiefly used milk regimen, during his treatment.

For Sale at the Drug Store of
Dr. J. GILBERT, Agent.

Gettysburg, Dec. 8, 1837 1y-36

Interesting Cure of Dyspepsia.

Cured by Dr. Wm. Evans's Camomile Tonic and Family Aperient Pills.

MR. GEORGE ELLMAN. Broad street below Walnut, afflicted for several years with the following distressing symptoms—Great pressure and weight at the stomach after eating, giddiness and dimness at sight, sickness at the stomach, constant head-ache, impaired appetite, difficulty of breathing, languor, lassitude, great depression of spirits, a sensation of fluttering at the pit of the stomach, irregular transient pains in different parts of the body, costiveness, a dislike for society or conversation, coldness and weakness of the extremities emaciation and general debility, disturbed rest, with other symptoms which it is not essential to intimate.

Mr. E. had given up all hopes, as he had made trial of all other medicines before the public, but to no effect until he was advised to make trial of Dr. Evans's Tonic Pills, of which he is happy to state they effectually restored him to health, by taking three packages.

For Sale at the Drug Store of
Dr. J. GILBERT, Agent.

Gettysburg, Dec. 8, 1837. 1y-36

☞ O'NEILL'S

Anti-Rheumatic Decoction AND *LINIMENT*,

An infallible remedy for Chronic, Inflammatory and Mecurial

RHEUMATISM.

☞It also cures LUMBAGO and SCIATICA, and it will be seen by some of the certificates given from Physicians and others, that it is a sovereign remedy for SCROFULA, WHITE SWELLING, DISEASE OF THE HIP JOINT, and all afflictions arising from an IMPURE STATE OF THE BLOOD.

THE undersigned takes pleasure in announcing to the public that he has discovered a Sovereign Remedy for Rheumatism &c. It never fails to cure where the medicine is taken agreeably to the directions which accompany each bottle.

Innumerable instances might be given of the happy effects and powerful virtues of this preparation, in the cure of those painful and distressing diseases which have been named above, and against whose resistless attacks the artillery of medical science has so long been directed in vain.

The transcendent merits of this preparation, its sanative powers and unparalleled efficacy in the cure of Rheumatism &c. have drawn forth the voluntary plaudits of thousands, who by its use have been restored from pain and torture, stiffness and decrepitude, to ease, strength, activity and vigorous health; credulity and scepticism must disappear before the powerful array of testimonials voluntarily furnished by Physicians of high reputation, who use it in their practice and have the honesty to give it the character it so justly merits.

Letter of Dr. Jos. Getzendanner of Montgomery Co., Md., who was long and severely afflicted with *Chronic* Rheumatism, and finally cured by two bottles of O'Neill's Medicine:

Dear Sir:—In compliance with your request, I cheerfully add my testimony in favor of your Anti-Rheumatic Medicine, and no selfish consideration could induce me to withhold it. My motto is, "honor to whom honor is due." I was greatly afflicted with Chronic Rheumatism, and discovered that the "Materia Medica" contained nothing that would reach my disease. It is unnecessary here to state in detail, how much I suffered; suffice it to say, that I have been severely afflicted for many years, and suffered great pain; and that I obtained two bottles of your Anti-Rheumatic decoction, and two phials of the liniment, which accompanies it, and that it has banished every vestige of Rheumatism from my frame.—The afflicted would do well to resort to this remedy,

Your ob't. servant &c.
JOSEPH GETZENDANNER, M. D.

From the Frederick Times and Dem. Advocate

Highly Important to the Afflicted.

It will no doubt be gratifying to our readers to learn the wonderful success which has attended Mr. P. O'Neill, in the use of his valuable Anti Rheumatic Medicine, which has been ascertained to be a specific not only in *Rheumatism*, but also in White Swelling, disease of the Hip Joint, Scrofula, &c. &c. We are urged to make these remarks, not from the certificates of unknown persons, but from our own knowledge of several important cures effected by his medicine, which have created general astonishment. The most important one is that of Miss E Rohr, the daughter of our worthy Post-master, who, after years of suffering, has been relieved solely by the use of Mr. O'Neill's medicine—the Medical Faculty having tried every thing in vain. These are Miss Rohr's own statements. The high reputation of Mr. O'Neill's endorsers justify us in saying that their statements merit universal credence.

From the Baltimore Chronicle.

We are not in the habit of expressing an opinion of the efficacy of Patent Medicines, but in the case of the above mentioned remedy for Rheumatism, we feel called on, by principles of humanity, to state that it has had the most surprising effects. The inventor is a gentleman in whom the greatest reliance can be placed; but he has other than his own testimony in favor of the medicine which he offers to the public. Clergymen, physicians, and those who have been relieved, have borne voluntary witness to its astonishing efficacy; and those who have the misfortune to be afflicted with this distressing complaint may be assured of immediate relief by resorting to this remedy.

The following is from the Fredericktown Herald, edited by Wm. Ogden Niles, Esq. April 6th, 1833:

Mr. O'Neill's Rheumatic Medicine, offered to the public in this day's paper, if we form an opinion from the character of the maker, and numerous certificates in his possession from highly respectable individuals, who have been cured by the use of it, is one of the most valuable of recent discovery. Its effects upon those afflicted with chronic and inflammatory rheumatism, have been truly marvellous; a few bottles enabling them to dispense with crutches, flannels and bandages, with which for years they have protected their limbs and bodies. Mr. O'Neill merits the gratitude of the afflicted, and the testimony of respectable physicians forbids those imputations which are generally attached to venders of panaceas.

☞For sale at the Drug Store of
Dr. J. GILBERT,
Agent, Gettysburgh.

May 1, 1837. tf-5

ASTHMA, 5 YEAR'S STANDING—Mr. Charles Hobart, No. 122 Orange street, N. Y., afflicted for five years with humoral habitual Asthma, applied at the office 100 Chatham st. on the 4th of October, laboring under the following symtoms. A sense of tightness across the chest, with the greatest difficulty of breathing, distressing cough, generally ending with copious expectoration of viscid phlegm, disturbed rest, the face turbid and of a livid hue—could not lie in a horizontal position without the sensation of immediate suffocation, languor, drowsiness, and dizziness in the head, and loss of appetite.

Mr. H. applied to the most eminent physicians in this city, likewise used several other remedies without obtaining any permanent benefit, until his friends persuaded him to place himself under Dr. Wm. Evans' treatment. He is now relieved of his complaint, and called at the office yesterday, avowing that he had not words to express his gratitude for the benefit he had received. October 21, 1837.

For Sale at the Drug Store of
Dr. J. GILBERT.

December 8, 1837. 1y-36

A *BEAUTIFUL HEAD OF HAIR* is the grandest ornament belonging to the human frame. How strangely the loss of it changes the countenance and prematurely brings on the appearance of old age, which causes many to recoil at being uncovered, and sometimes even to shun society to avoid the jests and sneers of their acquaintance; the remainder of their lives are consequently spent in retirement. In short, not even the loss of property fills the generous thinking youth with that heavy sinking gloom as does the loss of his hair. To avert all these unpleasant circumstances, OLDRIDGE'S BALM OF COLUMBIA stops the hair from falling off on the first application and a few bottles restores it again. It likewise produces eyebrows and whiskers; prevents the hair from turning grey, makes it curl beautifully, and frees it from scurf. Numerous certificates of the first respectability in support of the virtues of Oldridge's Balm, are shown by the proprietors.

☞Read the following:

ROBERT WHARTON, Esq. late Mayor of Philadelphia, has certified, as may be seen below, to the high character of the following gentlemen.

The undersigned do hereby certify that we have used the Balm of Columbia discovered by J. Oldridge, and have found it highly serviceable not only as a preventive against the falling off of hair, but also a certain restorative.

WM. THATCHER, senior,
Methodist Minister in St. George charge,
No. 86 North Fifth street.
JOHN P. INGLIS, 331 Arch street.
JOHN D. THOMAS, M. D. 163 Race st.
JOHN S. FUREY, 101 Spruce st.
HUGH McCURDY, 243 South 2d st.
JOHN GARD, Jr. 123 Arch st.

The aged, and those who persist in wearing wigs, may not always experience its restorative qualities, yet it will certainly raise its virtues in the estimation of the public, when it is known that, three of the above signers are more than 50 years of age, and the others not less than 30.

COMMONWEALTH OF PENNSYLVANIA, }
City of Philadelphia. }

I, ROBERT WHARTON, Mayor of said city of Philadelphia, do hereby certify that I am well acquainted with Messrs. J. P. Inglis, John S. Furey, and Hugh McCurdy, whose names are signed to the above certificate, that they are gentlemen of character and respectability, and as such full credit should be given to the said certificate.

In witness whereof, I have hereunto set my hand, and caused the seal of the city to be affixed, [L. S.] this sixth day of December, &c.

ROBERT WHARTON, Mayor.

OBSERVE that each bottle of the Genuine Balm has a splendid engraved wrapper, on which is represented the Falls of Niagara, &c. &c.

For sale at wholesale by COMSTOCK, & Co. Sole Agents for America, New York, and by most druggists throughout America.

Piles or Hæmorrhoids.

☞ TO THE AFFLICTED PUBLIC.

IT is considered of great importance for the public to know the following facts:

About four years ago, Solomon Hays, the person to whom the celebrated Dr. Gridley had, on his death bed, imparted the secret of making a Liniment to cure the Piles, authorized it to be put up and sold under the name of Hays' Liniment, and enjoined that all who would use one bottle for the Piles, and return the empty bottle, should have the price refunded.

Since that time, upwards of fifty thousand bottles have been sold, out of which, not ten have been returned, and those only because the persons did not use it properly!! Such wonderful success, probably, never attended any other article. It is now determined by the proprietor, that the public shall be made more fully acquainted with its virtues, so that those suffering with that dreadful complaint may avail themselves of its use.

There are many thousand certificates of the most respectable and authentic character, many of which may be examined where the article is sold.

It is used as an external application, and for many other complaints enumerated in the wrapper, is considered remarkably effective; but for the PILES it has no equal, and the agents are now bound to refund in all cases where it does not cure.

It is being used in Hospitals in our principal cities with great effect.

NO FICTION.—This extraordinary chemical composition, the result of science and the invention of a celebrated medical man, the introduction of which to the public was invested with the solemnity of a death-bed bequest, has since gained a reputation unparalleled, fully sustaining the correctness of the lamented Dr Gridley's last confession, that "he dared not die without giving to posterity the benefit of his knowledge on this subject," and he therefore bequeathed to his friend and attendant S. Hays, the secret of his discovery.

It is now used in the principal hospitals, and the private practice in our country, first and most certainly for the cure of the PILES, and also so extensively and effectually as to baffle credulity, unless where its effects are witnessed. *Externally* in the following complaints:

For Dropsy.—Creating extraordinary absorption at once.

All Swellings.—Reducing them in a few hours.

Rheumatism Acute or Chronic, giving quick ease

Sore Throat.—By cancers, ulcers or colds.

Croup and Whooping Cough.—Externally and over the chest.

All Bruises, Sprains, and Burns, curing in a few hours.

Sores and Ulcers.—Whether fresh or long standing, and Fever sores.

Its operation upon adults and children in reducing rheumatic swellings, and loosening coughs and tightness of the chest by relaxation of the parts, has been surprising beyond conception.—The common remark of those who have used it in the PILES, is, "it acts like a charm."

It is used only as an external application, and as sovereign power in curing the above named complaints, is justified by scientific principles.

CAUTION.—Observe that each bottle of the genuine has a splendid engraved wrapper with the name of Mr. Hays and Comstock & Co. on it.

☞For Sale at the Drug Store of
SAMUEL H. BUEHLER.

Gettysburg, Oct. 18, 1837. eowly-28

LIVER COMPLAINT 6 YEARS STANDING.—Mrs. Sarah Brenhiser, wife of Mr Amos Brenhiser, corner of Second street and Germantown Road, Philadelphia, affected for the last six years with the Liver Complaint, was completely restored to health by Dr. WM. EVANS'S Camomile Tonic and Family Aperient Pills. Her symptoms were habitual costiveness, excruciating pain in the stomach, depression of spirits, languor, extreme debility, disturbed sleep, great pain in her side, could not lie on her left side without an aggravation of pain, dizziness in the head, dimness of sight, with other symptoms indicating great derangement in the functions of the Liver. Mrs. Brenhiser has made trial of various medicines now before the public, but received no relief until she was advised to make trial of Dr. Evans's Pills, of which she is happy to state that they effectually relieved her of the above distressing symptoms, with others, which are not essential to intimate.

Mr. Brenhiser, (husband of the above Mrs. Brenhiser,) had been two years afflicted with a distressed state of Piles and Costiveness, of which he was effectually cured.

We do hereby subscribe our signatures to the truth of the above cures, that the statement is in every respect true.

SARAH BRENHISER,
JOHN STEIF, Baker.
No. 17 north Eighth street, Philad.

Philadelphia, Oct. 21st, 1837.

For Sale at the Drug Store of
Dr. J. GILBERT, Agent.

Gettysburg, Dec 8, 1837. 1y-36

IMPORTANT TO THE NERVOUS AND DYSPEPTIC!

THE medicinal preparations of Dr. WM. EVANS exert a specific effect on the brain and nervous fluid, that the palpitating heart, the tremulous hand, the dizzy eye, and the fluttering mind, all vanish before their influence like noxious vapors before the benign impulse of the morning sun. These tonic and aperient anti-bilious preparations are for nervous diseases, *general debility, indigestion* and its consequences, as *want of appetite*, an *apparent distension of the stomach, belchings, pains in the stomach, acidity, heartburn, rumbling noise in the bowels, chlorosis* or *green sickness, hysterics, fluor albus* or *whites, night-mare, cramp, spasmodic affections, nausea, vomiting, giddiness, dimness* or *confusion of sight, tremors, watchings, agitation, anxiety, disturbed rest, hypochondriacism* or *low spirits*—when the mind becomes irritable, desponding, thoughtful, melancholy, dejected—appalling ideas haunting the imagination and overwhelming the judgment.—These medicines, by their reanimating and stomachic powers, invigorate the mind, strengthen the body, improve the memory, and enliven the imagination, so that whole faculties become restored to their pristine tone and vigor. Nothing is so signally efficacious in recruiting and nourishing enfeebled or relaxed constitutions, as Dr. Wm. Evans' invaluable tonic Pills, alternated (as directed) with his vegetable eperient anti-bilious Pills.

Persons whose nerves have been thus injured by calomel or excessive grief, great loss of blood, the suppression of accustomed discharges, or cutaneous eruptions, excess in drinking, or other causes which tend to relax and enervate the nervous system, will find a friend to soothe and comfort them in the above medicines.

Dr. Wm. Evans's Medical Office, 100 Chatham street, New York, where he can be consulted and his medicine procured, and in Philadelphia at No. 19 north 8th street.

READ THE FOLLOWING

Interesting & Astonishing Facts.

Being conclusive proofs of the extraordinary efficacy of Dr. William Evans's celebrated Camomile and Aperient Antibilious Pills, in alleviating afflicted mankind:

To James Dickson, 36 Cornhill, Boston, Agent for the sale of Dr. Wm. Evans's Camomile Pills.

LOWELL, Nov. 15, 1836.

Dear Sir—Knowing by experience that every reference that the afflicted receive of the beneficial results of medicines, I cheerfully offer mine to the public in behalf of DR. WM. EVANS'S CAMOMILE PILLS I have been afflicted for the last ten years with ditress in the head and chest: often so bad as to deprive me of sleep for three or four nights in succession, but have never found relief by any of my friends' prescriptions, until my wife saw the advertisements in the paper, when she persuaded me to send for some, which I did, and obtained two boxes and bottles, which resulted in almost completely restoring me to health, although I have not yet entirely finished them. Should you consider this any benefit to yourself, or the public, you have my cheerful permission to publish it.

Yours, respectfully,
THOS. K. GOODHUE, Central st.

Mr. Robert Monroe, Schuylkill, afflicted with the above distressing malady. Symptoms—great languor, flatulency, disturbed rest, nervous headache, difficulty of breathing, tightness and stricture across the breast, dizziness, nervous irritability and restlessness, could not lie in a horizontal position, without the sensation of impending suffocation, palpitation of the heart, distressing cough, costiveness, pain of the stomach, drowsiness, great debility and deficiency of the nervous energy. Mr. R. Monroe gave up every thought of recovery, and dire despair sat on the countenance of every person interested in his existence or happiness, till by accident he noticed in a public paper some cures effected by Dr. Wm. Evans's medicine, in his complaint, which induced him to purchase a package of the Pills, which resulted in completely removing every symptom of his disease. He wishes to say his motive for this declaration is, that those afflicted with the same or any symptoms similar to those from which he is happily restored, may likewise receive the same inestimable benefit.

PARALYTIC RHEUMATISM.

A perfect cure effected by the treatment of Dr. William Evans.

Mr. John Gibson of N. 4th street, Williamsburg afflicted with the above complaint for three years and nine months, during which time he had to use crutches. His chief symptoms were excruciating pain in all his joints, but especially in the hips, shoulder, knees and ankles, an aggravation of the pains towards night; and for the most part all times from external heat, an obvious thickening of the fascia and ligaments, with a complete loss of muscular power. For the benefit of those afflicted in a similar manner, Mr. Gibson conceives it meet to say that the pains have entirely ceased, and that his joints have completely recovered their natural tone, and he feels able to resume his ordinary business.

LIVER COMPLAINT, TEN YEARS STANDING.

Mrs. Hannah Browne, wife of Joseph Browne, N. 6th street, near Second, Williamsburgh, afflicted for the last ten years with the Liver Complaint, completely restored to health through the treatment of Dr. Wm. Evans. Symptoms—Habitual constipation of the bowels, total loss of appetite, excruciating pain of the epigastric region, great depression of spirits, languor and other symptoms of extreme debility, disturbed sleep, inordinate flow of the menses, pain in the right side, could not lie on her left side without an aggravation of the pain, urine high colored, with other symptoms indicating great derangement in the functions of the liver.

Mrs. Browne was attended by three of the first physicians, but received but little relief from their medicine, till Mr. Browne procured some of Dr. Wm. Evans's invaluable preparations, which effectually relieved her of the above distressing symptoms, which others, which it is not essential to intimate.

JOSEPH BROWNE.

City and County of New York, ss.

Joseph Browne, of Williamsburgh, Long Island, being duly sworn, did depose and say that the facts as set forth in the within statement, to which he has subscribed his name are just and true.

JOSEPH BROWNE,
Husband of the said Hannah Browne.

Sworn before me, this 4th day of January, 1837,
PETER PINKNEY, Com. of Deeds.

☞ Just received, and for sale, at Drug the Store of
DR. J. GILBERT, Agent,
Gettysburg, Pa.

December 1, 1837. 1y-35

MORRISON'S PILLS.

R. FENNER,

General Agent for Pennsylvania, Maryland, Delaware, &c., 3 1-2 south 7th st., three doors below Market st., Philadelphia, and No. 10, North st., Baltimore, near the Post Office.

HEALTH SECURED BY THE USE OF THE HYGEIAN VEGETABLE UNIVERSAL MEDICINES OF THE BRITISH COLLEGE OF HEALTH, LONDON!

WHICH have obtained the approbation and recommendation of thousands who have been cured in Consumption, Cholera Morbus, Inflamations, internally or externally, and all diseases of the Liver, Yellow Fever, Gout, Rheumatism, Lumbago, Tic Doloreux, Dropsy, St. Vitus's Dance, Epilepsy, Apoplexy, Paralysis, Palsy, Green Sickness, and all obstructions, to which the female form is so distressingly liable, and which send so many of the fairest portion of creation to their untimely graves; Small Pox, Measles, Whooping Cough, Scarlet Fever, Asthma, Jaundice, Gravel, Stone, and all Urinary Obstructions, Fistula, Piles, Strictures, ruptures, and Syphilis in all its stages; Constipated Bowels, Worms, Scurvy, Itching on the Skin, King's Evil, and all cutaneous disorders; in short, every complaint to which the human frame is so direfully subject, under all their varied forms and names, as the Hygeian conviction is, that MAN IS SUBJECT TO ONLY ONE REAL DISEASE, that is, to the IMPURITY OF THE BLOOD—from which springs every complaint that can possibly assail his complicated frame; and that it is the perpetual struggle of this vital, pure stream of life (the gift of Almighty power) to disencumber itself of its viscous acrid humors, with which it has become commixed.

This valuable medicine, being composed only of vegetable matter, or medicinal herbs, and warranted on oath as containing not one particle of mercurial, mineral, or chemical substances, (all of which are uncongenial to the nature of man, and therefore destructive to the human frame,) is found to be perfectly harmless to the most tender age, or weakest frame, under every stage of human suffering, the most pleasant and benign in its operation, and at the same time the most certain in searching out the root of every complaint, however deep, and of performing a cure that was ever offered to the world. This wonderful effect, too, is produced by the least trouble to the patients, by merely swallowing a certain number of pills and being called a few extra times to the purposes of evacuation, with the least possible sensation of pain, exhaustion of bodily strength, and without the fear of catching cold, or attention to dress, or diet, in any way different from their accustomed habits.

These pills cure in all cases, and cannot be taken to excess. Experience, which is the touchstone of all human knowledge, has long borne testimony to the fact, and extensive use of them has already verified its truth in this country.

These medicines cure by purging, and yet the weak, the feeble, the infirm, and the nervous, the delicate, are in a few days strengthened by their operation, because they clear the body of its bad humors, and invariably produce sound sleep; they are the safest and most efficacious medicine to take to sea, preventing scurvy, costiveness, &c.

The operation of this mild medicine, which conveys immediate conviction of its utility, from the first dose, is as beneficial to the mind as to the body, first calming, then curing, all mental derangements, eccentricities, nervous affections, irritabilities, and restlessness, from whatever source—complaints which have hitherto not been properly understood, as the Hygeists have found them all to proceed from acrimonious humors in the blood, and, happily for the present and future race of mankind, discovered a cheap and universal mode of purifying, curing, and preventing.

The being cured of any disease, infirmity, or sore, is now no more a dubious or uncertain procedure; perseverance in the Vegetable Universal Medicines will always restore nature to her due course. The literary and sedentary, of both sexes, whose pursuits so much impair the faculties, will find a sure remedy in the Universal Medicines for preserving the energy and sprightliness of the imagination, and improving their health; old age will be attained by the use of them, and passed free from pain and infirmities.

They are not enveloped with the mysteries of other medicines; they only require to be persevered in with sufficiently large doses, and the patient will come off well; when a disease is obstinate, patients frequently do not take doses large enough.

The medicines are comprised in three different articles only, viz: in two kinds of pills, of different strength or power, designated by No. 1 and No. 2; the first is a most powerful, but mild and gentle aperient, or opening medicine, detaching and partially removing the bilious ropy humors, whilst the No. 2 pills carry off those and the serous acid and putrid humors incidental to the body; and act together as a ferret in a warren, never resting until every avenue to the human frame is thoroughly searched, and cleansed of its impurities.

The Vegetable Cleansing Powders are of great assistance to patients, and facilitate the evacuation of bad humors; they soften, cleanse, and detach the acrimonious phlegm, are cooling, and allay the thirst. One, two, or three powders may be taken throughout the day, mixed in half a tumbler of water.

The pills are sold in packets of $1, $2 and $3, and 25 and 50 cent boxes—the two former consist of three boxes each, viz. one box of No. 1, and two boxes of No. 2—the latter, one large box with a division; the powders are in separate boxes at 37½ cents each.

☞In consequence of the repeated solicitations of the Agents, and for the convenience of the Public in general, boxes of 50 cents, and 25 cts each, can now be had of all the Agents.

MORISONIANA, the Family Adviser of the British College of Health, 3d Edition, price $2,75; and PRACTICAL PROOFS of the Hygeian System of Physiology, including the "Origin of Life," "Treatise on Small Pox," "Letter on Cholera Morbus," and many attested cures affected in this country, as well as in Great Britain. 6th Edition, price 37½ cents.

The Hygenian Medicines are all imported into this country at a great expense, notwithstanding which, they are sold at the same price as in England. They have been six years before the American public; their preeminent success in the relief of the afflicted, thousands can testify.

☞CAUTION.—In consequence of the high estimation in which Morrison's Pills are held by the public, it has induced an innumerable host of unprincipled counterfeitors to attempt imitations under deceptive terms thus to delude the unwary, and foist their nostrums for the Genuine Hygeian Medicine; in consequence of which the Agent has taken the precautionary measure of having an Extra Yellow Label fixed on each Packet, signed by the Agent of each State and District, and by their Sub-Agents, in every County; the imitation of which will subject the forger to the severest punishment the Law can inflict; and 8 is further to be noticed, that none of the above Medicines can be obtained in any Drug Store throughout the Union; the Drug Stores being the principal source through which the Counterfeiters vend their spurious articles.

☞Respectable parties may be appointed Agents on liberal terms, by applying to the General Depot, No. 31 SOUTH SEVENTH STREET, three doors below Market street, Philadelphia—and at No. 10 North street Baltimore, nearly opposite the Post Office, where the Genuine Medicine may always be obtained.

JOHN PICKING, Agent.

Gettysburgh, August 25, 1837. 1y-21

BRANDRETH'S PILLS.

FRESH supply of the above Pills has just been received by

J. A. WINROTT, Agent.

August 3, 1837. tf 1