(Estate of John Young, dec'd.)

Administrator's Notice.

LETTERS OF ADMINISTRATION on the estate of John Young, late of Cass twp., dec'd., having been granted to the undersigned all persons indebted to said estate are required to make immediate payment, and those having claims will present them, duly authenticated for settlement, to

JOSEPH STEVER.

Dec.15,'58. 6t.

MORE THAN 500,000 Bottles
SOLD IN THE
NEW ENGLAND STATES
IN ONE YEAR.

THE RESTORATIVE OF O. J. WOOD, for restoring the hair perfectly and permanently has never yet had a rival, volume after volume might be given from all parts of the world and from the most intelligent to prove that it is a perfect Restorative; but read the circular and you cannot doubt; read also the following.

☞ THE HAIR.—People have for centuries been afflicted with bald heads and the only remedy, heretofore known, has been those abominable wigs. By a recent discovery of Professor Wood these articles are being fast dispensed with, but a great many persons still patronize them, because they have been so often imposed upon Hair Tonics of different kinds. To all such persons we earnestly make the request, that they will try once again, for in Wood's Restorative there is no such thing as fail. We know of a lady who was bald, who used the article a short time, and her head is now covered completely with the tiniest and most beautiful curls imaginable. We know of numerous cases where hair was rapidly falling out, which it restored in greater perfection than it ever had been before.

It is also without doubt one of the best articles for keeping the hair in good condition, making it soft glossy, removing dandruff and has proved itself the greatest enemy to all the ills that hair is an heir to.

It is the duty of every one to improve their personal appearance though some may differ in regard to the ways of doing it; but every one will admit that a beautiful head of hair either in man or woman, is an object much to be desired, and there are no means that should be left untried to obtain such a consideration.—*Woman's Advocate*, Philadelphia.

Coshocton, Ohio, Nov. 18, 1856.

O. J. WOOD & CO.—Gents: As I have been engaged in selling your Hair Restorative the last season for one of your local agents, and having experienced the beneficial effects of it myself, I would like to obtain an agency for the State of Ohio or some State in the West, should you wish to make such an arrangement, as I am convinced there is nothing equal to it in the United States, for restoring the hair. I have been engaged in the drug business for several years, and have sold various preparations for the hair, but have found nothing that restores the secretive organs or invigorates the scalp as well as yours, being fully convinced that your restorative is what represent it to be, I would like to engage in the sale of it, for I am satisfied it must sell.

Yours truly,
S. T. STOCKMAN.

Warland, Mass., Feb. 2, 1857.

PROF. O. J. WOOD & CO.—Gents: As I have been using the most effects your Hair Restoring thin, as well as gray, I was induced change its color, I heard, to try the article which it has effected completely. In the operation I have used nearly three bottles.

Yours, &c.
JAMES FRANCIS

O. J. WOOD & Co., Proprietors, 312 Broadway, New York, (in the great N. Y. Wire Railing Establishment,) and 114 Market St., St. Louis, Mo. John Read, Agent, Huntingdon, and sold by all good Druggists.

Dec. 1,'58. 3m.

To the Stockholders of the Sherman's Valley and Broad Top Rail Road Company.

Notice is hereby given, that an Election will be held at the house of Mrs. Gray, in New Germantown, Perry county, on Monday, the 10th day of January, A. D. 1859, between the hours of 10 A. M. and 6 P. M., to elect a President and twelve Directors, of said Company, to serve for one year from that date.

By Order of the Board.
G. W. SPEER, Sec'y.

Office of S. V. & B. T. R. R.
Warm Springs, Nov. 26.

P.S.—Collectors of Stock, by order of the Board, were instructed to place in the hands of a Justice of the Peace, for collection, after the 17th of December, 1858, all arrearages for unpaid instalments.

Dec.8,'57.

ORPHAN'S COURT SALE.

Estate of ROBERT SPEER, deceased.

By virtue of an order of the Orphans' Court of Huntingdon county, there will be exposed at Public Sale in Cassville, on Saturday the 1st day of January, 1859,

A TRACT OF LAND,

situate in Cass township, adjoining lands of Peter Curfman, George W. Speer and others; containing about 202 acres and allowance—part of which is cleared, and the balance well timbered.

The building consist of a large Stone Dwelling House, and

SAW-MILL.

TERMS OF SALE.—One third of the purchase money to be paid on confirmation of sale at the January Court following, and the residue in two equal annual payments, with interest, to be secured by the Bonds and Mortgage of the purchaser. D. CLARKSON, *Trustee.*

Cassville, Dec. 8, '58.—3t.

NOTICE

HAVING WRONGFULLY PURCHASED THE Samuel L. Glasgow held, or, holds several notes of hand, purporting to be given by me, to him and having never received said Glasgow a note, or notes of hand, or evidences of debt of any kind, or any amount, or received value or consideration from him; I hereby forewarn all persons from having anything to do with any notes or evidences of debt purporting to be given by me to said Glasgow, as I will not pay them unless compelled by law.

JOHN BREWSTER.

Shirleysburg, Dec. 8, '58.—3t.

$1000 LOAN.

In pursuance of an Ordinance passed by the Burgess and Town Council of the borough of Huntingdon, the 3d day of December, 1858, proposals will be received by the undersigned up to 12 o'clock M. on Saturday the 25th day of December instant, to loan to said borough, the sum of *one thousand* dollars. Redeemable on the first day of January, 1860 and to bear interest not exceeding six per cent per annum, payable semi-annually on the first days of January and July. To secure which certificates will be issued for amounts not exceeding one hundred dollars each.

JOHN WHITTAKER,
Dec. 8, '58.—3t. *Chief Burgess.*

HAIR DYE? HAIR DYE??

Wm. A. Batchelors Hair Dye!
The Original and Best in the World!

All others are mere imitation, and should be avoided, if you wish to escape ridicule.

GRAY, RED, OR RUSTY HAIR Dyed instantly to a beautiful and Natural Brown or Black, without the least injury to Hair or Skin.

Fifteen Medals and Diplomas have been awarded to Wm. A. Batchelor since 1839, and over 80,000 applications have been made to the Hair of his patrons of his famous Dye.

WM. A. BATCHELOR'S HAIR DYE produces a color not to be distinguished from nature, and is warranted not to injure in the least however long it may be continued, and the ill effects of Bad Dyes remedied; the Hair invigorated for life by this splendid Dye.

Made, sold or applied (in 9 private rooms) at the Whig Factory, 233 Broadway, New York. Sold in all cities and towns of the United States, by Druggists and Fancy Goods Dealers.

☞ The Genuine has the name and address upon a steel plate engraving on four sides of each box, of WM. A. BATCHELOR,
233 Broadway, New York.

John Read, Agent Huntingdon Pa.
Nov. 17, '58—1y.

[*To the Creditors of David H. Campbell.*]

AUDITOR'S NOTICE.

THE undersigned Auditor, appointed by the Court of Common Pleas of Huntingdon county, to distribute the balance in the hands of Dr. J. H. Wintrode, Assinee of David H. Campbell, under a voluntary assignment for the benefit of creditors, hereby gives notice that he will attend for that purpose at his office, in Huntingdon, on *Friday the 24th day of December next*, at 2 o'clock P. M., when and where all persons having claims against the said fund are requested to present the same to the undersigned Auditor, or be debarred from coming in upon said fund.

THEO. H. CREMER,
Dec. 1st, '58—4t. *Auditor.*

MONEY WANTED.

BY ORDER OF THE

ORPHANS' COURT.

Real Estate of Dawson C. Smawley Dec'd.

THE subscriber as Administrator of said estate, and for the purpose of paying the debts against the same, wishes, and hereby proposes to borrow the sum of (about) nine hundred dollars, for which interest, at the rate *seven* per cent per annum will be allowed, to be secured by Mortgage on said real estate.—And provided said loan is not effected by the 23d of December, next, (1858,) then on said 23d day of December next, by virtue of a 4th plurias order of Court, and between the hours of 10 o'clock A. M., and 2 o'clock P. M. of said day will be exposed to public sale, on the premises, (or such part thereof as will be sufficient to pay the debts aforesaid,) the following Real Estate, viz:

A TRACT OF LAND

situate in Shirley township, Huntingdon county, bounded by Juniata River on the north-east by Anghwick Creek on the north west, by lands of J. M. Bell on the south-west, by land of Oliver Ennor and Bell's heirs on the south-east. Containing about Two hundred and fifty-four acres and allowance, (more or less,) about one hundred acres of which are cleared and under cultivation; having thereon erected a

Two story Stone Dwelling House,

Bank Barn, Stone Spring-house, Tenant house, and other out-buildings. Also, a Tract of Woodland adjoining lands of Jacob Miller and others, containing about Ten acres, more or less, being the real estate of said deceased.

TERMS OF SALE.—One third of the purchase money to be paid on confirmation of sale and the residue in two equal annual payments with interest, to be secured by the Bonds and Mortgage of the purchaser. Due attendance given on the day of sale by

HENRY BREWSTER,
Adm'r. of Estate of Dawson C. Smawley, dec'd.

December 1st '58.—ts.

WIGS--WIGS--WIGS.

BATCHELORS WIGS AND TOUPEES surpass all. They are elegant, light, easy and durable.

Fitting to a charm—no turn up behind—no shrinking off the head; indeed, this is the only Establishment where these things are properly understood and made.

Nov. 17, '58.—1y. 233 Broadway, N. Y.

FOR SALE OR RENT.

THE subscriber will sell at private sale, an elegant house, calculated for a tavern stand or a store. The house stands on a lot of one acre and a half, on which there is a good stable.—It is well supplied with water.

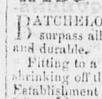

The above property is in McConnellstown, Huntingdon county. It will be sold at a great bargain. Further particulars will be given by Benj. L. Megahan, on the premises, or

GEORGE HAWN.
DAVID HAWN.

Juniata tp. Nov. 24, '58.—3t.*

GROVER & BAKER'S

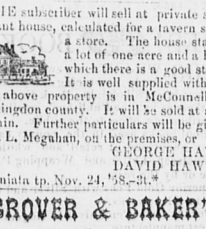

MACHINES.

Price $50.

WM. BREWSTER *Agent* for Huntingdon county, Pa.

These Machines sew from two spools, and form a seam of unequaled strength, beauty, and elasticity, which will not rip, even if every fourth stitch be cut. They are unquestionably the best in the market for family use.

OPINIONS OF THE PRESS.

Grover & Baker's is the best.—*Amer. Agricul.*

To a of which the Tribune says amen.—*N. Y. Tribune.*

It is all that it claims to be.—*N. Y. Independ't.*

It *finishes* its own work; others do not.—*Home Journal.*

We give it the preference.—*American Baptist.*

Adapted for woolens, linen or cotton.—*Amer. Medical Monthly.*

We like Grover & Baker's best.—*Ladies' Wreath.*

Which is the best?" Grover & Baker's.—*N. Y. Dispatch.*

Superior to all others.—*N. Y. Mercury.*

We have no hesitation in recommending it.—*N. Y. Express.*

It requires no re-spooling.—*N. Y. Evangelist.*

For family use they are unrivaled.—*N. Y. Daily News.*

They sew a seam that will not rip.—*N. Y. Courier.*

It performs nobly and expeditious!—*N. Y. Examiner.*

emarkable for the elasticity of seam.—*Police Gazette.*

Well adapted to all kinds of family sewing.—*N. Y. Observer.*

Best adapted for family use.—*N. Y. Day Book.*

We do not hesitate to recommend it.—*N. Y. Chronicle.*

It sews strongly and does not rip.—*Life Illust.*

The prince of inventions.—Protestant Churchman.

It is woman's best friend. N. Y. Weekly News.

We give our preference to Grover & Baker's. Student.

The most blessed invention of modern times.—*Mother's Magazine.*

It makes a pleasure of a toil.—*N. Y. Eve. Post.*

The favorite for family use.—*Brooklyn Star.*

We might appreciate their value.—*American Missionary.*

Its great merit is in its peculiar stitch.—*Family Circle.*

We attest its simplicity and durability.—*National Magazine.*

Admitted to be the best extant.—*Virginia Arg.*

Is not liable to get out of repair.—*Vergennes Citizen.*

Is adapted to all home requirements.—*Dover Enquirer.*

A very pretty piece of furniture.—*Machias Union.*

Sews with a forty-seamstress power.—Rockland Gazette.

Nothing can be more perfect.—Southbridge Press.

The most ingenious and useful,—Nantucket Mirror.

Has obtained deserved celebrity.—Salem Observer.

The best in the market.—Chicopee Journal.

It does not get out of repair.—Cape Cod Advocate.

Sews silk or cotton from ordinary spools.—Haverhill Gazette.

The work it does will not rip.—Amesburg Villager.

Are superior to all others.—Hingham Journal.

A most admirable invention.—Boston Courier.

They are enjoying universal favor.—N. O. Picayune.

Superior to any now manufactured.—N. O. Delta.

Will do more work than a dozen hands.—Washington Union.

It sews everything.—Boston Watchman.

The best of the kind ever invented.—New Haven Register.

Nov.10,'58.

Ayer's Sarsaparilla

A compound remedy, in which we have labored to produce the most effectual alterative that can be made. It is a concentrated extract of Para Sarsaparilla, so combined with other substances of still greater alterative power as to afford an effective antidote for the diseases Sarsaparilla is reputed to cure. It is believed that such a remedy is wanted by those who suffer from Strumous complaints, and that one which will accomplish their cure must prove of immense service to this large class of our afflicted fellow-citizens. How completely this compound will do it has been proven by experiment on many of the worst cases to be found of the following complaints:—

SCROFULA AND SCROFULOUS COMPLAINTS, ERUPTIONS AND ERUPTIVE DISEASES, ULCERS, PIMPLES, BLOTCHES, TUMORS, SALT RHEUM, SCALD HEAD, SYPHILIS AND SYPHILITIC AFFECTIONS, MERCURIAL DISEASE, DROPSY, NEURALGIA OR TIC DOULOUREUX, DEBILITY, DYSPEPSIA AND INDIGESTION, ERYSIPELAS, ROSE OR ST. ANTHONY'S FIRE, and indeed the whole class of complaints arising from IMPURITY OF THE BLOOD.

This compound will be found a great promoter of health, when taken in the spring, to expel the foul humors which fester in the system at this season of the year. Purify the blood, by the aid of this remedy, spare themselves from the endurance of foul eruptions and ulcerous sores, through which the system will strive to rid itself of corruptions, if not assisted to do this through the natural channels of the body by an alterative medicine. Cleanse out the vitiated blood whenever you find its impurities bursting through the skin in pimples, eruptions, or sores; cleanse it when you find it is obstructed and sluggish in the veins; cleanse it whenever it is foul, and your feelings will tell you when. Even where no particular disorder is felt, people enjoy better health, and live longer, for cleansing the blood. Keep the blood healthy, and all is well; but with this pabulum of life disordered, there can be no lasting health. Sooner or later something must go wrong, and the great machinery of life is disordered or overthrown.

Sarsaparilla has, and deserves much, the reputation of accomplishing these ends. But the world has been egregiously deceived by preparations of it, partly because the drug alone has not all the virtue that is claimed for it, but more because many preparations, pretending to be concentrated extracts of it, contain but little of the virtue of Sarsaparilla, or any thing else.

During late years the public have been misled by large bottles, pretending to give a quart of Extract of Sarsaparilla for one dollar. Most of these have been frauds upon the sick, for they not only contain little, if any, Sarsaparilla, but often no curative properties whatever. Hence, bitter and painful disappointment has followed the use of the various extracts of Sarsaparilla which flood the market, until the name itself is justly despised, and has become synonymous with imposition and cheat. Still we call this compound Sarsaparilla, and intend to supply such a remedy as shall rescue the name from the load of obloquy which rests upon it. And we think we have ground for believing it has virtues which are irresistible by the ordinary run of the diseases it is intended to cure. In order to secure their complete eradication from the system, the remedy should be judiciously taken according to directions on the bottle.

PREPARED BY
DR. J. C. AYER & CO.
LOWELL, MASS.
Price, $1 per Bottle; Six Bottles for $5.

Ayer's Cherry Pectoral,

has won for itself such a renown for the cure of every variety of Throat and Lung Complaint, that it is needless to recapitulate here its long account the evidence of its virtues, wherever it has been employed. As it has long been in constant use throughout the world, its quality is kept up to the best it ever has been, and that it may be relied on to do for their relief all it has ever been found to do.

Ayer's Cathartic Pills,

FOR THE CURE OF

Costiveness, Jaundice, Dyspepsia, Indigestion, Dysentery, Foul Stomach, Erysipelas, Headache, Piles, Rheumatism, Eruptions and Skin Diseases, Liver Complaint, Dropsy, Tetter, Tumors and Salt Rheum, Worms, Gout, Neuralgia, as a Dinner Pill, and for Purifying the Blood.

They are sugar-coated, so that the most sensitive can take them pleasantly, and they are the best aperient in the world for all the purposes of a family physic.

Price 25 cents per Box; 5 Boxes for $1.00.

Great numbers of Clergymen, Physicians, Statesmen, and eminent personages, have lent their names to certify the unparalleled usefulness of these remedies, but our space here will not permit the insertion of them. The Agents below named furnish gratis our AMERICAN ALMANAC in which they are given; with also full descriptions of the above complaints, and the treatment that should be followed for their cure.

Do not be put off by unprincipled dealers with other preparations they make more profit on. Demand AYER's, and take no others. The sick want the best aid there is for them, and they should have it.

All our Remedies are for sale by

JOHN READ, Agent Huntingdon, Pa.
Nov. 10, 1858.—1y.

DALLEY'S MAGICAL PAIN EXTRACTOR.

In all diseases inflamation more or less predominates—now to allay inflamation strikes at the root of all diseases—hence an immediate cure.

DALLEY'S MAGICAL PAIN EXTRGTOR

and nothing else, will allay inflamation at once, and make a certain cure.

Dalley's Magical Pain Extractor will cure the following among a great catalogue of diseases: Burns, Scalds, Cuts, Chafes, sore Nipples, Corns, Bunions, Bruises, Strains, Bites, Poison, Chilseys, Gout, Swelling, Rheumatism, Scald Head, Salt Rheum, Baldness, Krysidelas, Ringworm, Barbers Itch, Small Pox, Measle Rash, &c., &c.

To some it may appear incredulous that so many diseases should be reached by one article; such an idea will vanish when reflection points to the fact, that the salve is a combination of ingredients, each and every one applying a perfect antitode to its apostate disorder.

DALLEYS MAGICAL PAIN EXTRACTOR

in its effects is magical, because the time is short between diseases and a permanent cure; and it is an extractor, as it draws all diseases out of the affected part., leaving nature as perfect as before the injury. It is scarcely necessary to say that no house, work shop, or manufactory should be one moment without it.

No Pain Extractor is genuine unless the box has has upon it a steel plate engraving, with the name of Henry Dalley, Manufacturer. For sale by all the Druggists and patent medicine dealers throughout the United States and Canadas. Principal Depot,

165 Chambers St., New-York.
C. F. CHASE.

John Read, Agent Huntingdon Pa.
Nov. 17, '58.—1y.

ORPHANS' COURT SALE.

BY virtue of an order of the Orphans' Court will be exposed to public sale on the premises,

On Saturday 18th of December, '58.

next, at 12 o'clock, A. M., the following described

REAL ESTATE,

late the property of Rowland Loomis, dec'd., situate in Dublin township, Huntingdon county, to wit:

All that certain tract and parcel of

land being the mansion farm, bounded by lands of William Murray, and others, containing about one hundred and fifty acres, about sixty acres cleared, with a fine lime-stone quarry, three dwelling houses and other improvements thereon;

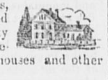

ALSO—A certain tract of mountain land, adjoining the land above described, lands of Alexander McAninch and others, containing three hundred acres or thereabouts.

ALSO—A certain otaer piece or parcel of timber land, with a first rate Saw Mill thereon, adjoining lands of John Atkinson and others, containing twenty-two acres, or thereabouts.

AND ALSO—A certain other piece and parcel of land bounded by lands of William Murray and others, containing twenty acres or thereabouts.

TERMS:—One third of the purchase money to be paid on confirmation of the sale, and the residue in equal annual payments, with interest from the day of confirmation—to be secured by the bonds and mortgage of the purchaser. Attendance will be given by

JAMES KELLY, *Adm'r.*

Burnt Cabbins, Nov. 24, '58.—ts.

RARE OPPORTUNITY.

COAL LANDS WANTING FARMS

IN a healthy place, twenty-five miles from Philadelphia, on the Camden Atlantic railroad, New Jersey. An old estate has recently been opened for sale, and the first division of 10,000 acres divided up into farms of twenty acres upwards. The soil is of the best quality for the production of fruits, grains, &c. The price is $15 to $20 per acre, payable in easy quarter yearly instalments, within a term of four years, with interest. The terms are made easy, in order to insure the rapid improvement of the land, by enabling every industrious man to buy a farm. It is now being extensively improved by good roads and some of the best citizens from New England and the Middle States are erecting large improvements. It is a scene of the greatest improvement out of Philadelphia. Seventy-five houses have been built in four months. Practical farmers and business men from the length and breadth of the Union are settling there. It is an important business place, on account of its being in the midst of a great market. Every article raised upon this land finds an immediate sale.—The water is excellent, and no such thing as fever is known.

The soil is a sandy or clay loam, with a clay bottom and retentive of manures. It is free of stones and is easily worked. It abounds largely in the phosphates, and such is its fertility that from the crops produced upon this land and the large area adjoining under cultivation, it will be found not to be excelled anywhere in the production of crops most adapted to its market.

The reader may be well aware that the earliest and the best fruits and vegetables come from New Jersey, which are annually exported to the amount of millions of dollars. The land, besides being in every way accessible for fertilizers has an abundant supply of the best quality of muck manure.

Lumber and building materials can be had on the spot at a cheap price, from the mills. Other mill are now being opened, and brick-yards being started on the ground. A person can put up a frame tenement for present convenience for one hundred dollars. On account of the extensive emigration, this is the best course to pursue in order to get a place to live in at first. Carpenters and builders are on hand to put up houses on the best terms.

In settling here the emigrant has many advantages. He is within a few hours' ride of the great cities in the Middle States and New England, he is near his old friends and associations; he is in a settled country, where every improvement and comfort of civilization is at hand; he is in a healthy place, and is not subject to the certainty of losing the greater moiety ever which make the graves of so many millions of the young and hardy in far off reigons away from home and friends. Besides, he has a mild climate and an open winter.

There are three trains daily to Philadelphia, and to all those who improve the railroad company gives a free ticket.

The reader will at once be struck with the advantages here presented, and ask himself why the property has not been taken up before. The reason is, it was never thrown in the market; and unless these statements were correct no one would be invited to examine the land before purchasing. This all are expected to do. They will see the land under cultivation; they will meet persons, no doubt, from their own neighborhood; they will witness the improvements, and can judge of the character of the population. Persons should come prepared to purchase, as many are locating and locations are not held on refusal.

The Hammonton Farmer, a monthly Literary and Agricultural paper, containing full information of Hammonton, will be sent to each inquirer, and can be obtained at 25 cents per annum.

Title indisputable. Warrantee deeds given, clear of all incumbrance; when purchase money is paid. Route to the land:—Leave Vine street wharf, Philadelphia, for Hammonton by railroad at 7½ A. M., and 5½ P. M; when there inquire for Mr. Byrnes, Boarding convaniences will be found. Letters and applications can be addressed to S. B. COUGHLIN, 202 South FIFTH Street below Walnut. Philada. Maps and information cheerfully furnished.

Aug. 25, 1858.—3m.

INFORMATION.

THE subscriber thankful for past favors respectfully informs his friends and the public generally that he is receiving at his new Store in Portstown, opposite the old Toll Bridge a splendid stock of New Goods, which has been selected with great care, to suit purchasers.—The stock of

Hardware, Quensware, Boots.

and Shoes, Hats and Caps, a variety of Stone and Earthen ware. Fish Salt, Ceder-ware and in fact all articles kept in a country store. All of which will be sol low for cash or country produce. Give us a call.

SAMUEL GROVE.

Nov. 3, 1858.

WARNICK, CHADWICK & BRO.,

(SUCCESSORS TO NEMAN & WARNICK.)

NORTH-EAST CORNER OF SECOND & RACE STREETS, PHILADELPHIA.

Manufacturers of and Dealers Wholesale and Retail in

HEATERS, VENTILATORS, RANGES AND STOVES.

ALSO,

McGregor's Celebrated Heaters and Stoves.

With a great variety of the latest patterns of

COOK AND PARLOR STOVES,

ALSO,

Queen's Patent Portable Forges.

Nov. 3,'58.

BLASTING POWDER AND SAFETY FUSE, for sale low, at the Hardware Stor of JAS. A. BROWN.

CLIMAX GRAIN FAN.

This is a new and valuable improvement, and is better, cheaper, smaller, lighter, more simple, requires less power, will chaff and clean grain and seeds more rapidly, and with *far greater economy*, than any other Grain Fan in use. Send for a descriptive catalogue to Wm. I. Boyer & Bro., Agricultural implement Factory, Philadelphia.

Sept. 29th, 1858.—6m..

WANTED!

WHEAT AND CORN wanted at this office. Those having either can dispose of the same by calling soon.

BUCKS IN GLOVES & MITTS cheap at D. P. GWIN'S

DOUGLASS & SHERWOODS' Patent Extension Skirts, for sale only by

FISHER & McMURTRIE.

Antiphlogistic Salt.

This celebrated medicine is for sale at the Journal Office. For all inflammatory diseases it is a certain cure. Get a box and try it, ye who are afflicted.

"Thick Darkness covers the Earth.
And Gross Darkness the people.

COUNTRY MERCHANTS'

And all Others, will take Notice!

THAT they can supply themselves, in any quantities with

Jones' Far Famed Patent

NON EXPLOSIVE KEROSENE or COAL OIL LAMPS,

At the Wholesale and Retail, HEAD QUARTERS,

38. South SECOND Street, 38

PHILADELPHIA.

The *only place* where exclusive Agencies can be obtained for the States of Pennsylvania. These Lamps give a light equal in intensity of flame, and similar in appearance to Gas, and are claimed to be superior to all other portable lights, now in use. No fear of Explosion—No offensive odor.—No smoke.—Very easily trimmed.—As easily regulated as a Gas Light.—Can be adapted to all purposes.—And better than all for a poor man,—50 per cent. cheaper than any other portable light, now in common use.

SOLE AGENCY ALSO, FOR

Knapf's Patent Rosin and Coal Oil Lamp.

☞ Lamps, Oils, Wicks, Shades, and every article in the line. S. E. SOUTHLAND,

No. 38 South Second Street, Philada

Sept.8,'58.

To Lumbermen and Stock-raisers

FOR RENT FOR A TERM OF YEARS.

A valuable Saw and Lathing Mill, situate on Mill Creek, six miles from the Pennsylvania Railroad, and the same distance from the Pennsylvania Canal, in Huntingdon county, With near 800 acres of timber land thereto attached, a great part of which is well covered with first rate saw timber, on which a small farm has been opened, to which can be added a large amount of meadow, suitable for stock raising. The range for cattle is the best in the county, and the property can be made one of best stock raising farms in the county. The Lumber and Stock raising can be carried on to great advantage together. The improvements are new, consisting of a double geared saw-mill, moved by an over shot water-wheel, a lathing mill, a first class house and barn, and out buildings torresponding. The attention of Stock raisers, and Lumbermen is particularly invited to this property. Possession can be given on the first day of April next. Call upon the undersigned owner, at his residence, in the borough of Huntingdon, Huntingdon county.

J. GEO. MILES.

Huntingdon Oct. 21st 1858.—tf.

Green Willow Foundry.

I WOULD respectfully inform the public that I have commenced business at the above place, and will be ready to accomodate all who may want anything in my line of business. I will have on hand or make to order Threshing Machines, and all other machinery that may be called for. Castings of every description, Cook and Parlor Stoves, Plows, Hollow-ware, &c.—All kinds of Turning, either wood or iron, and Blacksmithing will be done upon short notice. Farmers and others wishing to purchase new machines will find it to their advantage to give me a call. All kinds of County produce taken in exchange at market prices. PETER TIPPERY.

Waterstreet, Oct. 13, 1858.-1y.

☞S. M. PETTENGILL & CO.'S Advertising Agency, 119 Nassau St., New York, & 10 State St., Boston. S. M. Pettengill & Co. are the Agents for the "JOURNAL" and the most influential and largest circulating Newspapers in the United States and the Canadas. They are authorized to contract for us at our lowest rates.

LAND FOR SALE.

The subscriber offers at private sale a tract of land situated about 1½ miles North east of Mill Creek, and ½ a mile from Lanes Mill, in this county, containing about 120 acres, 40 acres of which is cleared, and the balance in timber. The buildings consist of a new dwelling house, not quite finished, a log Barn, 2 apple orchards, with Pear and Cherry trees, a spring of good limestone water, a permanent Lime kiln, and a good quarry of Limestone.—Price 800.

ALSO,

Seven houses and lots situate at the old Tannery seat in Hill Valley—they will be offered very low, say for one-half the cost.

Inquire at the Journal Office or to the subscriber in shirleysburg.

Oct. 6, '58.—3m. JOHN BREWSTER.

FOUND AT LAST!!!
The Way to Save Money!!
AND CURE HARD TIMES!

is to

BUY ALL KINDS OF HARDWARE FROM JAS. A. BROWN.
BUY ALL KINDS OF HARDWARE FROM JAS. A. BROWN.
BUY ALL KINDS OF HARDWARE FROM JAS. A. BROWN.

AT CITY PRICES.

This ARRIVAL OF NEW GOODS exceeds all others in importance.

1st. Because it supplies *THE PEOPLE* with *indespensable* articles and many useful inventions, which can be found *only* in a *HARDWARE STORE.*

2nd. The subscriber purchasing in large quantities from manufacturers, is enabled to sell these goods from

20 to 100 per cent cheaper!

than they are sold by other merchants.

His stock includes a complete variety of BUILDING-HARDWARE, CUTLERY, OILS, PAINTS, VARNISHES, GLASS, STEEL, IRON, MECHANIC'S TOOLS, HOLLOW-WARE, SADDLERY, CARRIAGE TRIMMINGS, CHAIN PUMPS, LEAD PIPES, MOROCCOES, LININGS &c.

Together with a full assortment of everything pertaining to his line of business.

All orders receive prompt attention.

JAMES A. BROWN.

Huntingdon, Oct. 6th, 1858.

DR. A. P. FIELDS

RESPECTFULLY informs the citizens of Cassville and surrounding vicinity, that he has again commenced the practice of Medicine, and hopes, by devoting his whole attention to his profession, to gain a good share of public favor. My charges will be very low. I received two Dipolmas, one from the Mineral College, and one from the Eclectic College.—I will practice both Mineral and Vegetable.—Any person desiring to see my Diplomas, can, by calling at my office, half a mile from Cassville.

October 13, 1858.-3m.

DON'T READ THIS!

New Drug and Grocery Store.

SAMUEL S. SMITH, Hill St., 5 doors west of the Court House, Huntingdon. Dealers in Drugs, Chemicals, Dye Stuffs, Paints Varnishes, Oils, Spt. Turpentine, Fluid, Alcohol, Wine and Brandy of the best article for medical purposes, Concentrated Lye for making Soap, Glass Putty Patent Medicines also Coffee, Tea, Chocolate, Sugar, Molasses, Vinegar, Fish Salt Flour, Crakers, Nuts, Candies, Figs, Raisies Tobacco, Cigars, Syrups of all kinds for summer drinks, in a word every thing usually kept in a Drug or Grocery Store, those who desire pure and Genuine articles will do well by giving us a call.

Sept. 29, 1858.—1y.

THE GREAT PURIFER!—

THE WORLD CHALLENGED!—

☞ TO PRODUCE ITS EQUAL!

☞ THE BLOOD SEARCHER

☞ GLORIOUSLY TRIUMPHANT!

Sworn statement of David McCreary, of Napier Township, Bedford county.

In April, 1856, as near as I can remember a small pimple made its appearance on my upper lip, which soon became enlarged and sore, vitrol, without effect. Finding the sore extending I called on Dr. Ely, of Schellsburg, who pronounced it CANCER, and prescribed a wash of sugar of lead and bread poultices. Finding these remedies of no avail, I called upon Dr. Shaffer, of Davidsville, Somerset county, who also pronounced the disease Cancer and gave me internal and external remedies—the latter consisting principally of caustic; but all to no purpose, as the disease continued spreading toward the nose. I next used a preparation of arsenic, in the form of salve. This for a time checked the disease, but the inflammation soon increased. I next called upon Dr. Statler of St. Clairsville, Bedford county, who also pronounced the disease to be Cancer, and applied a Salve said to be a never-failing remedy, but it had no effect whatever in checking the spread of the sore. In December, of the same year, the disease had eaten away a greater part of my upper lip, and had attacked the nose, when I went to Cincinnati where I consulted Dr. R. S. Newton of the Electic Medical College. He pronounced the disease an cutaneous Cancer, superinduced by an inordinate use of mercury. He applied his ointment, and gave me internal remedies. My face healed up, but the inflammation was not thoroughly removed. In February, 1857, he pronounced me cured, and I left for home. In April the disease again returned, and so violent was the pain that I could not rest at night. Late in May I returned to Cincinnati, and again placed myself under the charge of Dr. Newton, with whom I remained until September, during which time he used every known remedy, and partly succeeded in checking the disease, but when I returned home there were still three discharging ulcers upon my face. I continued using Newton's preparations, and also medicine that I got from Dr. Ely, but the Cancer continued growing until it had eaten off the left side of my nose, the greater portion of my left cheek, and had attacked my left eye. I had given up all hope of ever being cured, since Dr. Ely said he could only give relief; but that a cure was impossible. In March, 1858, I bought a bottle of "Blood Searcher," but I must confess I had no faith in it. I was very weak when I commenced taking it; but I found that I gained strength day by day, and also that the ulcers commenced drying up. I continued, and when the third bottle was taken my face was healed as if by a miracle. I used a fourth bottle and I have been healthier since than I have been for the last seven years. Although my face is sadly disfigured, I am still grateful to a benign Providence who has spared my life, and which has been done through the instrumentality of Lawrence's Blood Searcher. I do solemnly swear the above statement is true, so help me God. Sworn and subscribed before me, this 21st day of August, A. D. 1858, before me, one of the Justices of the Peace in and for the Borough of Hollidaysburg, Blair county Pa.

Witness—U J Jones. JOHN GOHLEY.

NEW EVIDENCE.

Being afflicted with a grevious Tetter on the arms and face—after trying many remedies which utterly failed to cure—I was persuaded by W. M. Barris & Co. to try Lindsey's Improved Blood Searcher; and now, six sheks after finishing the *second bottle*, pronounce myself cured.

The tetter broke out, something over a year ago, on the inside of my arms, extending from the elbows down to the wrists; also on my face, immediately round the mouth and chin, and continued to be a *perfect torment to me until cured by the Blood Searcher.* My arms, at times, were almost useless, owing to the cracks and sores on them, liable to bleed at any time on the least exertion to lift or work, and sometimes so itchy that I could scarcely prevent tearing off my flesh. I have now been cured six weeks and feel it due to Mr. Lindsey, and to the public generally, to make this statement, in hope that others like myself may be benefitted by using his valuable medicine.

her
JANE ✗ WILSON.
mark

Sworn and subscribed before me, one of the Aldermen in and for the City of Pittsburg, this 28th day of July, A. D. 1858.

AND McMASTER *Alderman.*

Hollidaysburg, Sept. 22,58-3m.

NEW GOODS!!!

GREAT BARGAINS!

—AT—

FISHER & McMURTRIE'S.

THEY have just received a large and beautiful assortment of *fall and winter goods*, which are open for inspection, and to which the attention of the public is directed.

Their stock embraces every article that can be found in a well selected stock of Dry Goods consisting of Black and Fancy Silks. French and English merinoe's, Solid, and Fancy all wool DeLaine's, Mohair, Madonna, Danubian, and Tamise Cloths Scotch Plaids DeBaizo Coburgs, Alpaccas, Mousline DeLaines, Ginghams, French Chints, Brilliants, Fancy Prints &c.

A beautiful assortment of Fall and Winter Shawls, Thibet Shalls, Gent's Traveling Shawls also Plain Merino, extra wide, in squares for Shawls.

A large stock of Kid Gloves, Beaver Gauntlets, Silk and woolen Do, Merino, Silk and Cashmere Gloves &c., a superior lot of mens Buck Gloves and mits, also Dress Trimmins Fringes, antiques, Ribbons Ladies Collars, Handkerchiefs, Hosiery Buttons, Floss, Sewing Silk, extension skirts, Hoops of all kinds &c.

ALSO.—Ticking, Osnaburgs, blue and unbleached muslin at prices to Colored and White Cambrics, Barred and swiss Muslins, Victoria Lawns, Nainsooks, and many other articles which comprise the line of *White and Domestic Goods.*

French Cloths, Black and Fancy Cassimers, Satinets, Jeans Tweeds, Denims, Blue, Drills Flannels, Linseys, Comforts, Blankets &c.

Hats, Caps, Bonnets of every variety and style. A good Stock of Groceries, Hardware Queensware, Boots and Shoes, Wood and Willow ware, which will be sold *cheap* as the cheapest.

We also deal in Plaster, Salt, Fish and all kinds of Grain, and posses facilities in this branch of trade, unequalled by any. We deliver all packages or parcels of merchandise *free of charge* at the Depots of the Broad Top and Penna. Rail Roads.

COME ONE! COME ALL, and be convinced that METROPOLITAN is the place to secure fashionable and desirable goods disposed of at the lowest rates.

Oct. 6. FISHER & McMURTRIE.

Iron City College

Iron City Commercial College.

PITTSBURGH, PA. CHARTERED 1855.

300 Students attending January 1858.

NOW the largest and most thorough Commercial School of the United States.—Young men prepared for actual duties of the Counting Room.

J. C. SMITH, A. M. Prof. of Book-keeping and Science of Accounts.

A. T. DOUTHETT, Teacher of Arithmetic and Commercial Calculation.

J. A. HEYDRICK and T. C. JENKINS, Teachers of Book-keeping.

A. COWLEY and W. A. MILLER, Prof. of Penmanship.

SINGLE A