Late From Kansas.

[illegible]

New Haven, June 30. [illegible]

[illegible]

IMPORTANT TO FEMALES. DR. CHEESEMAN'S [illegible] New York City. The combination of ingredients in these Pills are the result of a long and extensive practice. They are mild in their operation, and certain in correcting all irregularities, Painful Menstruations, removing all obstructions, whether from cold or otherwise, headache, pain in the side, palpitation of the heart, whites, all nervous affections, hysterics, fatigue, pain in the back and limbs, &c., disturbed sleep, which arise from interruption of nature.

TO MARRIED LADIES, Dr. Cheeseman's Pills are invaluable, as they will bring on the monthly period with regularity. Ladies who have been disappointed in the use of other Pills can place the utmost confidence in Dr. Cheeseman's Pills doing all that they represent to do.

NOTICE. There is one condition of the female system in which the Pills cannot be taken without producing a PECULIAR RESULT. The condition referred to is PREGNANCY—the result, MISCARRIAGE. Such is the irresistable tendency of the medicine to restore the sexual functions to a normal condition, that even the reproductive power of nature cannot resist it.

Warranted purely vegetable, and free from anything injurious.—Explicit directions, which should be read, accompany each box.—Price $1. Sent by mail on enclosing $1 to the general agent. Sold by one Druggist in every town in the United States. R. B. HUTCHINSON, General Agent for the United States, 165 Chambers St., New York. To whom all Wholesale orders should be addressed.

T. S. SINCLAIR, Agent, Erie. J. K. FRANCIS, Buffalo
1y, 51

READ Dr. JACKSON, ADVERTISEMENT in another column.

MR. WALSH'S CASE.—Having been troubled for some time past with rather peculiar pains and uneasy feelings in my stomach and bowels from which ordinary medicines did not in the least relieve me. I tried by advice, CARTER'S GERMAN WORM CANDY, taking the contents of a Box at three doses, and the effect really astonished me, I could not have slept a night, had I known or thought that I was the habitation of such a mass of living reptiles as this medicine brought together. However I am now relieved both from my pains, and the cause of them, and feel altogether like another person, and as a matter of justice to Messrs. Carter & Bro., and for the benefit of others I make this public statement. JAMES WALSH.

N. B. The medicine used in the above case, was CARTER'S GERMAN WORM CANDY, which is always of two kinds, Red and White.
Erie, Jan. 30, 1858.

HAIR DYE—HAIR DYE—HAIR DYE—WM. A. BATCHELOR'S HAIR DYE! The Original and Best in the World! All others are mere imitations, and should be avoided if you wish to escape ridicule.

GRAY, RED, OR RUSTY HAIR Dyed instantly to a beautiful and Natural Brown or Black, without the least injury to Hair or Skin.

FIFTEEN MEDALS AND DIPLOMAS have been awarded to Wm. A. Bachelor since 1839, and over 80,000 applications have been made to the Hair of his patrons of his famous Dye.

WM. A. BACHELOR'S HAIR DYE produces a color not to be distinguished from nature, and is WARRANTED not to injure in the least, however long it may be continued, and the ill effects of bad Dyes remedied, the Hair invigorated for life by this splendid Dye.

Made, sold or applied (in 9 private rooms) at the Wig Factory, 233 Broadway, N. Y.

Sold in all the cities and towns of the United States, by Druggists and Fancy Goods dealers.

The genuine has the name and address upon a steel plate engraving on four sides of each box, of
WILLIAM A. BATCHELOR,
1y31 233 Broadway, N. Y.

DIED.

In this city, on the 29th ult., HERMAN, son of Moses and Matilda Koch, aged 8 years, and 9 months.

In Waterford, of Scarlet Fever, EVELYN GEORGE, son of Geo. Middleton, aged 4 years, 4 months and 20 days.

JOSEPH R. FERGUSON,
DETECTIVE POLICE AND CITY CONSTABLE.—Office in the rear of the Reed House, No. 3, Fifth street, Erie, Pa. All business in this line will be promptly and faithfully attended to.
Erie, May 15, 1858.—1

AMERICAN QUARTERS
TAKEN FOR
Twenty-Five Cents!

LAST OPENING
OF
COOL GOODS!

We have now under purchase for CASH, [illegible] of Cool Goods for the "Warm Term" that [illegible] will be opened in this city this season.

[illegible] Chantilla Points and Visettes, at from $5 00 to $20 00.

SILK Fringed BERAGE SHAWLS, something new and very pretty.

French Ground Laces and plain Silk Netts for making Shawls and Visettes at from 6s to $10 00 per yard.

WHITE BERAGE [illegible] for making Shawls [illegible]	C	BLK. LACE MITTS, Long and Short, with and without fingers
Blk. and Fancy Col'd Silk Vazettes, [illegible]	O	Black Velvet Ribbons, in any quantity, and all numbers made
[illegible]	O	White and High Colored Brilliants from 1s to 4s
[illegible] Lawns and Check [illegible]	L	Lace, Steel Spring SKIRTS
ORGANDIA ROBES, [illegible]	G	With elevator attached, an entirely new and beautiful Skirt
[illegible] Stripes, and Plaids, as well as plain	O	Parasols & Sun Umbrellas, At from $1 to $5.
REAL SWISSES [illegible] Plain and [illegible] Goods	O	We have added largely to our stock of Fancy, Colored and Plain Black
[illegible] & other Lawns, [illegible]	D	SILKS, And can now boast that they are not be surpassed in style, quality and price. We will sell a Plain Black Silk for $1, worth, and as good as can be bought for $1 25, in any house in this city
ONE CASE CHALLAM [illegible]	S	

Our domestic department is largely extended and contains every thing in the line.

[illegible] goods that will keep them

"COOL AS CUCUMBERS."

Will do well not to neglect this the last chance—the very last of the season. BUY WHILE THE WEATHER IS HOT, say TIBBALS, HAYES & CO.,
Erie, July 3, 1858. No. 1 & 2, Browns Hotel.

List of Letters

REMAINING in the Post Office at Erie, July 1st, 1858.—Persons calling for these Letters will please say "advertised."

Aberly Philip	Foster Ethan K	Oliver Michal
Alterson James	Fry Miss Pallina	O'Mara Thomas
Achre, Koch & Co	Frank Phebe A	Orth George
Bogue E J	Fry S H	O'Coner Timothy
Boyd Wm E	Fry George	Porter George B.
Bushley E W	Fry Mrs Benjamin F	Parker C Warren
Buck Miss H Jane	Frampton A W	Perole John J
Boyd Miss S R	Gordon Miss Adelia	Quinn Thos
Bengool Henry	Gray Capt J M	Russel Edward S
Bailey Miss Maria J	Griswold Henry	Russell N W
Ball James	Hubbard Timothy	Rogers Miss S W
Brown Nancy C 2	Hoff J P Morris 2	Robinson Edward D
Brodie John	Hoak Henry	Robison Mrs Margaret
Brady Mrs John	Hirsh Geo J	Seabury Mrs Mary A
Buckwalt E	Haybarger S	Safford Warren D 2
Brown Rev Thomas	Johnson Jno	Swan George W 2
Bryant Hiram L	Johnson Mrs Margaret	Tuttle Miss Eliza
Blake Mrs Joseph	Jackson D	Taggart Isaac H
Correll Miss Mary	Jones Lewis	Terrece John
Congdon Garret	Krades Miss	Tolan Wm
Coe W I	Loolace Miss Laura	Tollman Gaylord
Carson Samuel H	Lawrence S M	Vadder Commodore
Carter Miss L S	Mudge Alfred S	Williams Mrs Lucy D
Carpenter Jonas	Miller Charles	Wilcox Wm. H
Charlston Frank 2	Mattocks Miss Orinda	Wilson Mrs. Caroline
Chambers Mrs Hannah	Miggene Nelson	Worth John
Dunn John	Maynard H C	Willard Henry 2
Demsey Thomas 2	McGuire John	Wilson James
Duval Mrs	McGuire Richard	West Miss Sarah Ann
Davis John	McFarland Jr John	Webster Mrs Augusta
Edwards P	McFarland Miss Martha	Warner Hiram
Flook William		
Fant Miss Julia L 3	Nilis Mathias	

B. F. SLOAN, P. M.

NEW GOODS.

JOHN C. BEEBE is now receiving a large and Splendid stock of
DRY GOODS AND GROCERIES,
Store full from cellar to garret, and will be receiving New Goods every week through the season. Now I would say to all who want to buy *good Goods* cheap, call and examine my stock. I don't like to boast, but just call in.
Erie, June 26, 1858.—4w7

LARD OIL, winter strained, by the bbl or gallon at
Erie, June 19. SINCLAIR'S.

Sale of Pews in St. Pauls Church.

NOTICE is hereby given that in pursuance of a resolution of the Wardens and Vestry, and the authority given by the charter of incorporation, the following pews ST. PAUL'S CHURCH, ERIE, will be sold at Public Auction at the Church, on the 24th day of July, 1858, at 2 o'clock, P. M. for the collections of the arrears of assessments of taxes against the same to day 4, 1858, and costs of sale.

No. of Pew	Names of Owner.	Value	Annual Tax.	Amount Unpaid
				$ cts.
1	C. M. Reed,	$10	2	8 00
[illegible]	T. G. Colt,	25	5	7 60
4	C. M. Reed	35	7	10 50
6	John Teel	45	9	13 50
[illegible]	M. Lewis	85	17	16 25
12	I. W. Bates	115	23	34 50
1[illegible]	F. J. Kelso	130	26	32 50
19	D. Dobbins	115	23	6 50
20	Wm. Clement	105	21	31 50
21	Thos. G. Colt	260	70	75 00
2[illegible]	C. M. Reed	35	7	10 50
26	M. Courtright	45	9	2 50
[illegible]	A. J. Kelso	65	13	9 40
[illegible]	D. Kaneen, dec'd	75	15	14 50
30	A. C. Jackson	85	17	25 50
	H. Hawes	105	21	10 50
	S. Jackson's (heirs)	115	23	23 00
	P. H. Ball	125	25	31 00
	Jno. E. Nicholson	130	26	22 75
	Jno. H. Walker	130	26	17 55
4[illegible]	Jno. C. Beebe	40	8	12 00
41	H. B. Haverstick	60	12	8 00
4[illegible]	Robt. Cochran	70	14	6 00
4[illegible]	S. B. Wright now J. G. Barr	100	20	31 00
	A. Beebe	135	27	15 75
	Jno. A. Tracy	135	27	6 75
[illegible]	Geo. Miles	130	26	39 00
	Wm. Nicholson	120	24	8 00
61	D. Maxwell	35	7	3 50
6[illegible]	F. Dempsey	45	9	13 50
6[illegible]	Mrs. Russell	55	11	11 50
6[illegible]	C. M. Reed	65	13	13 00
[illegible]	Irwin Camp	75	15	12 50
6[illegible]	Wm. Hoskinson	85	17	12 75
[illegible]	H. B. Haverstick	95	19	9 50
[illegible]	J. M. Douglass	105	21	21 25
71	Richards & Dobbins	115	23	11 50
72	J. C. Beebe	125	25	18 75
[illegible]	Nicholson & McKee	130	26	39 00
[illegible]	Mrs. E. Flynt	130	26	39 00
[illegible]	Wm. Kelley	110	22	33 00

Terms made known on the day of Sale.
WM. C. KELSO,
Erie, June 26, 1858. Secretary of the Vestry &c.

MARSH & COMPTON.

THE subscribers have commenced the business of Manufacturing a very superior article of
RECTIFIED WHISKEY
Having every facility for its successful prosecution and a determination to make an improved quality, that shall not be rivalled by any manufacturers in this country, and will also endeavor to keep on hand at all times a superior article of
DOUBLE RECTIFIED WHISKEY,
at the lowest Market Price, at No. 2 Perry Block, State Street.
Erie, May 29, 1858—3.1y
A. T. MARSH. JOHN COMPTON.

YANKEE ROBINSON'S

BIG SHOW.

IMMENSE ATTRACTION!!

TWO DISTINCT TROUPES,
Will Exhibit at ERIE, on Tuesday, July 6, '58

YANKEE ROBINSON
has added to his old and popular
ATHENEUM A BRAN NEW CIRCUS,
all fresh trained
Horses, Ponies and Mules,
THE MOST RARE AND COSTLY
COLLECTION IN THE WORLD
Also a Collection of
LIVING WILD ANIMALS,
And a Cabinet of curiosities among which will be found a
BIG BONE 12 FEET LONG
WEIGHING OVER 200 lbs.
Supposed to have formed a part of
AN ANIMAL 45 FEET HIGH.
All the above are Shown in
TWO TENTS
for one through Ticket. Afternoon performances 1 o'clock, Evening performances at 7½ o'clock.

ADMISSION BOX 50 CENTS.
CHILDREN under 10 25 cts.
PIT 25 cts. NO HALF PRICE TO PIT.

Remember this is the first establishment that ever transported a
REGULAR STAGE
AND SCENERY,
So as to constitute a
LEGITIMATE THEATER,
In which will be played some of the best
DRAMAS OF THE DAY,
Including the great DRAMA founded on events of the Revolution, called the
DAYS OF '76,
OR
"THE TIMES THAT TRIED MEN'S SOULS."
See Programmes on day of Exhibition
F. HARRISON BAILEY,
Advertiser and Agent
Erie, July 3, 1858

Good Furniture at Low Prices.
TAUNT & BRISTOL'S
Furniture & Looking GLASS WAREROOMS,
No. 233 Main street (formerly Cutler & DeForest's) Buffalo.

DEVOTING OUR ATTENTION TO THE MANUFACTURE of our work, and selecting and making our stock with express reference to the retail custom trade, we are enabled to offer to those seeking an excellent article of Furniture superior advantages for obtaining the best of quality, style and finish, which we offer at low prices.

We aim to keep the best quality, highest finish, latest and neatest patterns, and largest assortment of
FURNITURE AND MIRRORS
to be found in Buffalo.

We manufacture and keep constantly on hand a large assortment of MAHOGANY, WALNUT, OAK and ROSE WOOD, MARBLE and WOOD TOP BUREAUS, TABLES, WHAT NOTS, STANDS and SIDE BOARDS. Also,
BEDSTEADS, SOFAS, TETES, CHAIRS, ROCKERS, QUARTETTS, SECRETARIES, BOOK CASES, WARDROBES, LOUNGES, EXTENSION TABLES, OFFICE DESKS, FANCY CORNER STANDS, RECEPTION CHAIRS, ROSE WOOD SUITS, ENAMELED CHAMBER SETTS, PATENT RECLINING and SICK CHAIRS, and all articles of Parlor, Chamber, Dining Room and Kitchen FURNITURE.

We manufacture and have on hand sea-grass, husk, palm leaf and hair
Mattresses and Spring Beds.
Also, a splendid variety of Mahogany, Rose Wood and Gilt MIRRORS, of every size and style.
Buffalo, June 20, 1858.—7.1y TAUNT & BRISTOL

NEW TAILOR SHOP.

PETER NAGLE respectfully informs the citizens of Erie that he has opened a Shop on Sixth Street a few doors east from French Street, expressly for
CUSTOM WORK.
Work made to order at prices which cannot but give perfect satisfaction.
Erie, June 26, 1858.

Barbara F. Knieremas, (by her next friend v Shelve)
vs. John Knieremas } Alias Subpœna in Divorce

Whereas, Barbara F. Knieremas has presented her petition to our Judges of the Court of Common Pleas in and for the County of Erie, praying for causes therein set forth, that she might be divorced from the bonds of matrimony entered into with John Knieremas.

Therefore, notice is hereby given to the said John Knieremas that he be and appear before our Judges at Erie, at our Court of Common Pleas there to be held on the First Monday in August, A. D. 1858, to answer to the charge preferred in said petition and abide the judgment of the Court in the premises.
JOHN KILLPATRICK, Sheriff.
Sheriff's Office, Erie, June 16, 1858.—6-4t.

Joel R. Green, vs. Mary A. Green. } Alias Subpœna in Divorce.

Whereas, Joel R. Green has presented his petition to our Judges of the Court of Common Pleas in and for the County of Erie, praying for causes therein set forth, that he might be divorced from the bonds of matrimony entered into with Mary A. Green.

Therefore, notice is hereby given to the said Mary A. Green that she be and appear before our Judges at Erie, at our Court of Common Pleas there to be held on the First Monday in August, A. D. 1858, to answer to the charge preferred in said petition and abide the judgment of the Court in the premises.
JOHN KILLPATRICK, Sheriff.
Sheriff's Office, Erie, June 16, 1858.—6-4t.

REMOVAL.
NEW STORE!
New Prices! New Goods!

NEWBERGER & BAKER have removed their extensive Stock of
Dry Goods, Clothing, &c., &c.
TO THEIR NEW STORE,
directly opposite Brown's Hotel, where they will be glad to see all their old customers as well as any quantity of new ones. In order to keep up with the times, they are now
ADDING DAILY TO THEIR STOCK,
both in the line of CLOTHING and DRY GOODS, which will be disposed of at the lowest CASH RATES. In fact, they
CANNOT BE UNDERSOLD!
by any other similar establishment in the city. Hence they say, to YOUNG and OLD, MARRIED and SINGLE,

NOW IS THE TIME TO GET RICH!

as they are now offering greater inducements, than ever, to all who wish to
SAVE MONEY.

Their Custom Department is in charge of one of the best work men in the city, and as their motto is
"SMALL PROFITS AND QUICK SALES,"
those in want of neat article for a small amount of money, will do well to give them a call.

Remember the place—*NEWBERGER & BAKER'S NEW STORE*, directly opposite Brown's Hotel, State Street.
Erie, March 20, 1858.—45.tf.

SCYTHE STONES.
50 boxes Indian Pond scythe stones
20 gross scythe ticklers for sale by J. C. SELDEN.

LATEST FROM NEW YORK!
WM. BELL, Jr.,

OFFERS for sale in MURPHY'S NEW BUILDING, a few doors West of C. B. Wright's Exchange Office a very carefully selected Stock of
DRESS GOODS,
Mantillas, Shawls, Dusters, Hosiery,
BLEACHED AND BROWN SHEETINGS,
BLACK and DRAB CLOTHS,
CARPETING, &c.,
MEN AND BOYS' SUMMER STUFF, &c., &c.,
FOR
CASH!
AT
ATTRACTIVE PRICES!
Erie, June 12, 1858.

NEW FIRM!
MESSRS. SHANNON & RYAN,
No. 5 CHEAPSIDE,
Have just returned from New York
With a large and well selected stock of
FRESH GROCERIES,
WHICH WILL BE DISPOSED OF
LOW FOR CASH.
J. W. RYAN. H. C. SHANNON.
Erie, June 26, 1858.—8.

GRASS SCYTHES

GRAIN SCYTHES,
HAY AND STRAW
FORKS
HOES
POTATOE HOOKS
MULEY AND OTHER
SCYTHE SNATHS
GRAIN CRADLES
SCYTHE STONES AND RIFLES
HAY RAKES
CULTIVATOR TEETH
SICKLES AND GRASS
KNIVES
WHOLESALE AND RETAIL
AT
McCONKEY & SHANNON'S
NO. 3, REED HOUSE.
FLY NETS,
AT NO. 3, REED HOUSE.
ICE CREAM FREEZERS
AT NO. 3, REED HOUSE.
McCONKEY & SHANNON.

Erie, June 26, 1858.

Heman Millard, vs. Sally Millard. } Alias Subpœna in Divorce

Whereas, Heman Millard has presented his petition to our Judges of the Court of Common Pleas in and for the County of Erie, praying for causes therein set forth, that he might be divorced from the bonds of matrimony entered into with Sally Milliard.

Therefore, notice is hereby given to the said Sally Milliard that she be and appear before our Judges at Erie, at our Court of Common Pleas there to be held on the First Monday in August, A. D. 1858, to answer to the charge preferred in said petition and abide the judgment of the Court in the premises.
JOHN KILLPATRICK, Sheriff.
Sheriff's Office, Erie, June 16, 1858.—6-4t.

CIGARS! CIGARS! CIGARS! CIGARS! CIGARS!
Cigars! Cigars!!

GROCERS, Hotel and Saloon Keepers, and all others desiring a fine article of Cigars, are respectfully informed that I have a large assortment on hand, of almost every brand, at prices varying
FROM $6 TO $50 PER THOUSAND.

I am confident that I can sell good Cigars at wholesale as cheap as can be purchased elsewhere, buyers will do well to call and examine my stock before purchasing elsewhere.
Cheapside, Erie, Pa., June 19,—6 1858. P. A. BECKER

P. A. BECKER,
WHOLESALE DEALER IN
WINES, LIQUORS, &c.,
CHEAPSIDE, ERIE, PA.

Has on hand a full and general assortment of BRANDIES, GIN, WHISKEY, PORT, MALAGA, GERMAN HUNGARIAN, MADEIRA, FRENCH AND CATAWBA WINES.

Of various brands and qualities, to which he respectfully invites the attention of Hotel, Saloon and Grocery Keepers, as he is determined to sell all articles in his line as cheap as can be purchased elsewhere. Erie, June 19, 1858.—6.

THE NEW YORK
EMPORIUM!
IS THE
PLACE TO MAKE YOUR DEPOSITS!

Instead of 4 per cent. you will get 25 per cent. on call. Those that have MONEY come to the EMPORIUM, and call for one dollar's worth of goods and get one dollar and twenty five cents.

TO PROVE THE ASSERTION,
I WILL ENUMERATE A FEW PRICES!

Merimac and all best American Prints at 10 cts per yard. Not 8 yards but 10 yards for one dollar.

Good Madder Prints, 6d.

Good De Laines, 10 cts and 1s.

Best Challi do 18¾

Demins, (good,) 10

Ticking, 6 cts to 1s., good

Bro. Sheeting, one yard wide, 7 cents

Ginghams, 10 cents

Genuine French Ginghams, 1s and 16 cts., usually 2s

One yard wide fine French Brilliants, 1s

2000 yards one yard wide figured French Brilliant Dress Goods at 16 cts worth 31 cents.

Good Blk. Silk at 5s.6d, and 6s.

Real Jac. Printed and Organdie Muslins, 1s.6d, worth 3s.

A large Domestic department well filled

Our entire stock of Goods correspondingly low

In Dress Goods something new every week

Challi Robes A Quille and Organdie Robes, A Quille 50 per cent less than 20 days previous

Shawls of every description, very cheap.

Good variety of Dusters and Traveling Goods

Silk Mantillas and Dusters made to order.

I wish to say that the above is no Exageration

Our Facilities are Ample!

The buyer for the Emporium being constantly in New York attending the large Auction Sales, which enables us to sell many Goods less than manufacturers prices. Having large experience in the credit business I can assure the "dear public" 25 per cent. can be saved under our system. COUNTRY MERCHANTS can replenish their stocks with many Goods at N. York prices.

W. A. BOOTH, Agent.
Erie, May 29, 1858.

CONFECTIONERY!
ICE CREAM and SEGAR DEPOT.

J. B. PERKINS, Agent,
Wright's Block, State Street, Erie, Pa.,

Respectfully informs his friends and the public that he has now on hand a large assortment of CONFECTIONERIES, TOYS, FANCY GOODS, which he offers at reduced rates. Being agent for
MORRIS & SON'S FIRE WORKS,
He is prepared to furnish every description of goods in that line for Exhibitions, 4th of July Celebrations or Private Parties. His
ICE CREAM ROOMS
Will be opened during the coming week, to which he invites the attention of all lovers of that article. He will keep open during the entire season and will furnish Ice Cream to his patrons of the usual variety, flavors, &c. In a few days he will be in receipt of
STRAWBERRIES, PINE APPLES,
Oranges, Lemons Bananas and every variety of Foreign and Domestic Fruits. His arrangements with Cincinnati and other Southern markets, enables him to offer
VEGETABLES OF ALL KINDS
comprising Cucumbers, Asparagus Lettuce, Onions, Pie Plant, Peas, &c., several weeks earlier than they can be had in this market, and as fresh as when taken from the garden. His
SODA FOUNTAIN
is of the latest style, and the lovers of this delectable beverage can always rely on finding a good, cool, clean and pure article at this establishment.
LOBSTERS, OYSTERS, CLAMS,
and every delicacy the New York market affords, furnished at the shortest notice. His stock of domestic and
IMPORTED SEGARS
is large and comprises every brand and flavor, ranging in price from $5 to $50 per thousand, to which he invites the attention of Hotel and Saloon keepers and the users of the weed generally.
WEDDING SUPPLIED
at short notice with Ice Cream, Strawberries, Cakes of every description, and [illegible] the markets afford. Public patronage is respectfully solicited. [illegible]
Erie, May 22, 1858. 3

Wm. A. GRISWOLD'S
COLUMN.

GREAT SALE OF GREAT SALE OF
GREAT SALE OF GREAT SALE OF
GREAT SALE OF GREAT SALE OF
GREAT SALE OF GREAT SALE OF

DRY GOODS
DRY GOODS
DRY GOODS
DRY GOODS

AT THE
AT THE
AT THE
AT THE

EMPIRE STORE EMPIRE STORE
EMPIRE STORE EMPIRE STORE
EMPIRE STORE EMPIRE STORE
EMPIRE STORE EMPIRE STORE

SECOND GRAND OPENING
SECOND GRAND OPENING
SECOND GRAND OPENING
SECOND GRAND OPENING

GREAT INDUCEMENTS OFFERED
GREAT INDUCEMENTS OFFERED
GREAT INDUCEMENTS OFFERED
GREAT INDUCEMENTS OFFERED

TERMS STRICTLY CASH
TERMS STRICTLY CASH
TERMS STRICTLY CASH
TERMS STRICTLY CASH

THE LATEST STYLES IMPORTED
THE LATEST STYLES IMPORTED
THE LATEST STYLES IMPORTED
THE LATEST STYLES IMPORTED

AT THE LOWEST PRICES
AT THE LOWEST PRICES
AT THE LOWEST PRICES
AT THE LOWEST PRICES

100 STYLES DRESS SILKS
STYLES DRESS SILKS
100 STYLES DRESS SILKS
STYLES DRESS SILKS

EVERY KIND OF DRESS GOODS
EVERY KIND OF DRESS GOODS
EVERY KIND OF DRESS GOODS
EVERY KIND OF DRESS GOODS

Rich Embroideries and Laces
Rich Embroideries and Laces
Rich Embroideries and Laces
Rich Embroideries and Laces

Crape and Stella Shawls
Silk and Thibet Shawls
Broche and Printed Shawls
Mantillas and Lace Shawls

Domestic Goods of Every Make
Domestic Goods of Every Make
Domestic Goods of Every Make
Domestic Goods of Every Make

House Keepers are Invited
House Keepers are Invited
House Keepers are Invited
House Keepers are Invited

TO MAKE AN EXAMINATION
TO MAKE AN EXAMINATION
TO MAKE AN EXAMINATION
TO MAKE AN EXAMINATION

Every Thing Found That's Wanted
Every Thing Found That's Wanted
Every Thing Found That's Wanted
Every Thing Found That's Wanted

Carpetings and Oil Cloths
Window shades and Fixtures
Carpetings and Oil Cloths
Window shades and Fixtures

DRAPERIES AND DAMASKS &c
DRAPERIES AND DAMASKS &c
DRAPERIES AND DAMASKS &c
DRAPERIES AND DAMASKS &c

CORNICES AND RUGS, &c &c
CORNICES AND RUGS, &c &c
CORNICES AND RUGS, &c &c
CORNICES AND RUGS, &c &c

Shilling Prints for Eight Cents
English Prints for one Shilling
Shilling Lawns for Eight Cents
Two shilling Challi's for 18 cents

This Immense stock in same Proportion
This Immense stock in same Proportion
This Immense stock in same Proportion
This Immense stock in same Proportion

Come and Get Your Bargains
Come and Get Your Bargains
Come and Get Your Bargains
Come and Get Your Bargains

While Low Prices are Prevailing
While Low Prices are Prevailing
While Low Prices are Prevailing
While Low Prices are Prevailing

AT THE EMPIRE STORE
AT THE EMPIRE STORE
AT THE EMPIRE STORE
AT THE EMPIRE STORE

WM. A. GRISWOLD.
WM. A. GRISWOLD
WM. A. GRISWOLD
WM. A. GRISWOLD.

Erie, June 2 1858.

PARAGON COLUMN.

FOR 30 DAYS!
GOODS WILL BE SOLD,
REGARDLESS OF COST!
AT
BLAKE'S
BONNET ROOMS,
Paragon Building. Opposite the West Park.
COME ONE—COME ALL!

This is no Humbug, but a Matter of Fact!

COME AND SEE!
T. R. BLAKE,
Erie, June 12, 1858. PROPRIETOR

THOMAS M. AUSTIN.
(Late of the firm of G. Loomis & Co.,)
DEALER in Clocks, Watches, Jewelry, Silver Spoons, Musical Instruments, Looking Glasses, Lamps and Fancy Goods wholesale and retail.

J. W. DOUGLASS,
ATTORNEY AT LAW.—Office removed to new building west of State Street, on the north side of the Park, over Clark & Metcalf's Exchange office.

ALLEN A. CRAIG.
JUSTICE OF THE PEACE—Office in New Block corner of Peach Street and the Public Square, Erie Pa.,

T. R. BLAKE,
MANUFACTURER and Wholesale and Retail Dealer in Foreign and Domestic Straw Goods, Artificial Flowers, Ribbons, Silks, Laces, and Fashionable Millinery, Paragon Building, fronting the Park, Erie, Pa. Particular attention paid to Orders.

ALL who know themselves indebted to Blake's Bonnet Rooms will please pay the same within 30 days and save costs.
Dec. 5 T. R. BLAKE, Proprietor,
Paragon Building, opposite the Park, Erie, Pa.

JUST APPEARED AT

NEW HAT AND CAP STORE!

THE largest and best assortment of Hats, Caps and Gentlemens furnishing goods, Umbrellas, Walking Canes, Traveling Bags, and Co. ever brought to this City.

THE GOODS BEING
ENTIRELY NEW AND FRESH!
And offered at such prices as to
Defy any Competition!
PERSONS IN WANT OF GOODS!
In that line, will do well to call and Examine
GOODS AND PRICES!!
BEFORE PURCHASING ELSEWHERE!
Hats and Caps made to Order
ON SHORT NOTICE!!!
N. B.—Country Merchants Supplied
WITH GOODS AT
WHOLESALE PRICE!
DON'T FORGET THE PLACE
KUNZ'S HAT STORE
Rosenzweig's New Block, State Street, opposite Brown's Hotel
Erie, April 17, 1858.—49.tf

MRS. CURTIS

HAS returned from New York, and is now opening a fall assortment of
Millinery and Fancy Goods,
SILK AND STRAW BONNETS,
A great variety of the neatest styles, Ribbons, Flowers, Ruches, Caps, Head Dresses, Straw Gimps, Dress Trimmings, Chenilles, Lace Veils, Mourning Collars, French Corsets, Gloves and Hosiery, &c., &c., which will be sold at low rates for Cash.
Milliners supplied at wholesale, as usual.
Bonnets Bleached and Pressed in the very best style.
Erie, April 17, 1858.

BUY your Patent Leather Boots, Patent Leather Gaiters, Patent Leather Oxford Ties and Patent Pumps, at
April 17 J. EICHENLAUB, Jr's.

Look Out for Bargains!
AT
J. G. BARR'S,
NO. 10, BROWN'S BLOCK, STATE ST., ERIE, PA.

LADIE'S RUBBERS	50 cts.
GENTS	75 cts.
GENT'S Best Thick BOOTS	$3 00
BOY'S " " "	$2 00
YOUTH'S " " "	$1 50

LADIE'S GAITERS from 75 cts. to any Price you want.
The Balance of my Stock at Corresponding Prices.
March 6, 1858. J. G. BARR.

1858. 1858.
BUFFALO and ERIE RAILROAD.
NEW ARRAGEMENT

ON and after Monday, June 28, 1858, Passenger Trains will leave Erie as follows.
2 05 A. M., Night Express, stopping at Westfield, Dunkirk, Silver Creek, connecting at Dunkirk and Buffalo with Morning Express Trains for New York.
1 30 P. M., Express Mail stopped at all Mail Stations and connecting at Dunkirk and Buffalo with Express Train for New York.
7 50 P. M., Cincinnati Express, stopping at Westfield, Dunkirk and Silver Creek, connecting at Dunkirk and Buffalo with Express Trains for New York.
TICKETS for sale at the office of the principal Eastern cities and towns.
May 10, 1858. R. N. BROWN, Supt.

CLEVELAND & ERIE RAILROAD.

ON and after Monday, May 10th, 1858, and until further notice, Passenger Trains will run as follows, viz:—
LEAVE CLEVELAND.
9 00 A. M. Mail Train stops at all Way Stations except Wickliffe, Perry, Unionville and Saybrook, and arrive at Erie 12 55 P. M., Dunkirk 3 45 P. M., Buffalo 5 30 P. M.
3 50 P. M. Cincinnati Express Train stops at Painesville, Ashtabula and Girard, only, and arrives at Erie 7 20 P. M., Dunkirk 9 42 P. M., Buffalo 11 15 P. M.
10 00 P. M. Night Express Train stops at Painesville, Kingsville, Conneaut, and Girard, only, and arrives at Erie 1 40 A. M., Buffalo, 5 40 A. M.
LEAVE ERIE
2 00 A. M. Night Express Train stops at Girard, Conneaut, Ashtabula and Painesville only, and arrive at Cleveland 6 00, A. M.
11 00 A. M. Mail Train stops at all Way Stations except Saybrook Unionville, Perry, Mentor and Wickliffe, and arrives at Cleveland at 3 00, P. M.
1 55 P. M. Express Train stops at Girard, Conneaut, Ashtabula and Painesville only, and arrives at Cleveland 5 30, P. M.
All the through trains going Westward, connect at Cleveland with trains for Toledo, Chicago, Columbus, Cincinnati, &c &c,
All the through trains going Eastward, connect at Dunkirk with the trains of the N. Y. & Erie Railroad: and at Buffalo with the N. Y. Central and Buffalo and N. Y. City Railroads.
H. NOTTINGHAM, Superintendent.
Cleveland, May 10, 1858.

NEW FIRM AND NEW ARRANGEMENT.
PARK ROW BOOK STORE!
ERIE, PENNA.

HAVING formed a copartnership for carrying on the Book and Stationery business, in all its branches the more successfully, we beg to announce that we are now receiving a full supply of Books; Standard, School and Miscellaneous, which we offer at the lowest prices for Cash.
All the popular Magazines of the day, can be had of us, as well as Daily and Weekly Newspapers.
PAPER HANGINGS, of every style and price, can always be found at this Establishment. In fact we do not allow ourselves to be out done by any one. LINTS & NASON.
Erie, May 29, 1858.—3

HAY AND GRAIN FORKS,
25 doz. two tine hay forks
20 " three, "
25 " four " Manure "
For sale at manufacturers prices by J. C. SELDEN.

SCYTHES.
125 DOZ. GRASS SCYTHES,
10 " Grain "
5 " Bush "
The best in market. For sale by
Erie, June 19, 1858.—6 J. C. SELDEN.

MULEY AND GRAPE VINE CRADLES AND Scythe Snaths, for sale cheap by J. C. SELDEN

25 TONS GRINDSTONES, with HANGINGS of the most approved kinds, at SELDEN'S.

REMOVAL.

G. LOOMIS has removed his stock of WATCHES, JEWELRY and FANCY GOODS to his Store in the New Block, west side of State Street, where he will be happy to see his friends and customers, and will endeavor to provide for their wants in his line on the most satisfactory terms. He has a great variety of
Rich and Fashionable Goods,
and the best of experienced workmen, to repair and manufacture. Particular attention paid to the repairing of Watches, and the most critical Jobs done in the most scientific and workmanlike manner. Silver Spoons and all other Silver and Gold Work done to order and in the best style.
Erie, May 22, 1858.

Hats, Caps, Shirts. Furnishing and Straw Goods, at the Lowest Market Prices

JAMES S. BRYANT invites all to call on him, who want Goods in his line. I have a large [illegible] stock which I will sell low.

SHIRTS, CAPS AND TIES MADE TO ORDER.
Gentlemen who want a GOOD FITTING SHIRT made from the best materials and *warranted to fit* will please call,
BEEBE'S PATENT SWEAT SILK HATS
Call on BRYANT, No. 8, Brown's Block,
May 22, 1858 Erie, Pa

N. MURPHY.
AT THE OLD STAND!!
Between Brown's Hotel and the Reed House.
HAS ON HAND A LARGE ASSORTMENT OF
HOUSE FURNISHING GOODS, COOK STOVES, &c.

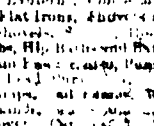

ALSO, a large and [illegible] Tin, Copper, and [illegible] a large assortment of Knives, &c., Britania [illegible] pots, also, Tea and Table [illegible] per, Porcelain and [illegible] large assortment of Ja[illegible] and the best assortment [illegible] all Shapes and Sizes, also, Lantern, Coffee Mills, Corn Poppers, Chopping Knives, Flat Irons, Shovels and Tongs, [illegible] Coal Hods, Washboards, Shovels, [illegible] Potato [illegible] Fish Hooks, &c. Foot Tubs, Hip Baths and Bathing Tubs, Refrigerators, Masses Patent Cream Freezers, Pumps of all descriptions. Lead Pipe, Sheet Lead [illegible] Pipe and Elbows, [illegible] Pumps, [illegible] Water Coolers, Filters, Fluid Lamps of all kinds, [illegible] Sheet Iron Ware, Dish Covers [illegible] Mats in Fishs, Dusters [illegible] and Pails, [illegible] Trays, Mouse and Rat Traps [illegible] Feather Dusters [illegible] Coffee Pots, [illegible]

All of which will be sold [illegible] the shortest notice [illegible] change for goods.
Please call and examine [illegible]
Erie May 1, 1858 [illegible]

PROVE ALL THINGS.
DR. H. W. WADSWORTH,
ECLECTIC PHYSICIAN AND SURGEON

WILL be in attendance at his office [illegible]
Erie—Reed House, [illegible]
Girard—Martin's Hotel, Saturday [illegible]
Conneautville—Power House, Tuesday [illegible]
Albion—Monday [illegible]
Conneaut Ohio—Randolph House, Friday, July 2d.
Cleveland " Johnson House, Wednesday, June [illegible] day, July 1st.
Northeast, Pa.—Brawley's House, [illegible]
Westfield N. Y. Westfield House, [illegible]
Fredonia, " —Johnson House, Tuesday,
Dunkirk, " Lake Shore Hotel, [illegible]
Buffalo, " —Mansion House, [illegible] 11 & 12

Dr. W. will visit the above places [illegible] present year, where he can be consulted for all chronic diseases, who desire a safe and speedy cure.

Consultation Free.

The mode of examination pursued by Dr. Wadsworth is almost entirely new, and by it, disease [illegible] of the internal organs, is in a very few minutes detected with accuracy and without asking the patient a question [illegible] knowledge of the case.

Among the diseases treated successfully [illegible] the following

SCROFULA,

And all diseases of Scrofulous origin, Ulcers, Tumors, [illegible] Glands or Joints, Hip Disease, [illegible] Sore Eyes, Scald Head, Eruptions on the Face or other [illegible] Cancer, Fistula, Spinal Diseases, [illegible] Stricture, St. Vitus Dance, Epilepsy [illegible]

All Diseases peculiar to Females [illegible] the Brain, Eyes, Throat, Lungs [illegible] Kidneys, Skin or other organs.

A speedy cure warranted in all [illegible] cal character, without the use of mercury or other [illegible] destroy the constitution.

Fever and Ague permanently cured [illegible]

Dr. W. PRESCRIBES REMEDIES PREPARED BY HIMSELF.

Patients unable to consult the Dr. personally [illegible] medicine sent by Express by addressing [illegible] symptoms, and enclosing a suitable fee, to [illegible]
Erie, April 17, 1857.—40 [illegible]

WOOL! WOOL!

WANTED, by S. SMYTH, Agent of the [illegible] can Woolen Manufacturing Co., [illegible] for which the highest market price will be paid in Cash. Wools purchased by me [illegible] able to pay better prices [illegible]
Erie, June 12, 1858.

CHICAGO.

ONE of the Peoples line of Steamers will leave Erie for Chicago, and Intermediate Ports, every Thursday and Saturday morning. [illegible]
Erie, May 29, 1858.

GREEN BAY.
STEAMER MICHIGAN.
WABASH VALLEY.

ONE of the above Steamers will leave Erie, for Green Bay, every Thursday morning, [illegible]
Erie, May 29, 1858.

Brushes.

PAINT, SCRUB, SHOE, WINDOW, VARNISH, WHITE WASH, TANNERS, [illegible] and assortment of all kinds of BRUSHES [illegible]
Erie, June 19

Miss SOUTHWORTH
Colonel G. W. [illegible]
CHARLES BURDETT
THOMAS DUNN ENGLISH, M.D.
HENRY CLAPP, Jr.
GEORGE ARNOLD,
SAMUEL YOUNG,
Mrs. ANNA WHELPLEY
Miss VIRGINIA [illegible]
Mrs. DR. VERNON,
Miss HATTIE CLARK,
FINLEY JOHNSON.

Write only for the [illegible]

GOLDEN PRIZE.
GOLDEN PRIZE.
GOLDEN PRIZE.
GOLDEN PRIZE.
GOLDEN PRIZE.
GOLDEN PRIZE.

THE
GOLDEN PRIZE
ILLUSTRATED.

DEAN & SALTER, Successors to Becket & Co.

The New York Weekly Golden Prize is one of the best literary papers of the day. [illegible] *eight pages, or forty columns,* of the most interesting reading matter, [illegible] the day.

ELEGANTLY ILLUSTRATED EVERY WEEK.
A PRESENT,
WORTH FROM 50 CENTS TO $500 00,
Will be given to each subscriber immediately on receipt of the subscription money. [illegible]

TERMS:

One Copy for one year [illegible]
One Copy for two years [illegible]
One Copy for three years [illegible]
One Copy for five years [illegible]
AND TO CLUBS.
Three Copies, one year [illegible]
Five Copies, one year [illegible]
Ten Copies, one year [illegible]
Twenty-one Copies, one year [illegible]

The articles to be given away are comprised in the following
2 Packages of Gold, containing [illegible]
5 do do [illegible]
10 do do [illegible]
10 Patent Lever Hunting Cased Watches [illegible]
20 Gold Watches [illegible]
50 do [illegible]
100 do [illegible]
300 Ladies' Gold Watches [illegible]
200 Silver Hunting Cased Watches [illegible]
500 Silver Watches [illegible]
1000 Gold Guard, Vest, and Fob Chains [illegible]
Gold Lockets, Bracelets, Brooches, Ear Drops, Breast Pins, Cuff Pins, Sleeve Buttons, Rings, Shirt Studs, Watch Keys, Gold and Silver Thimbles, and a variety of other articles, worth from 25 cents to $15 each.

We will present to every person sending us 20 subscribers, each, a Gold Watch, worth $[illegible] [illegible] subscribers, at $2 each, a Gold Watch [illegible] will also receive a present.

Immediately on receipt of the money [illegible] be entered upon our book, and the present will be forwarded in one week, by *mail or express, post paid.*

All communications should be addressed to
DEAN & SALTER,
PROPRIETORS,
335 Broadway, New York

ORPHANS' COURT SALE.

BY virtue of an order and decree of the Orphans Court of Erie County, the following described real estate of Ira Sutton late of the County of Erie deceased will be exposed to public sale on the premises on Saturday July 31, 1858, at 2 o'clock, P. M.—All that certain piece or parcel of land part of tract No. 123 in Green township, and out of the south-east corner of said tract, and bounded and described as follows, namely:—Beginning at the south-east corner of said tract No. 123, thence by the east line of the tract aforesaid north fifty-three perches four perch thence by a piece of land formerly conveyed to E. Davis westwardly 80 perches to a post, thence south 53 perches to a post, thence by tract No. 123 east 80 perches to the place of beginning, containing twenty-five acres of land with the allowance, &c., and being the same land conveyed to said Ira Sutton by Levi Davis by deed dated Nov. 23 1850. Also another piece of land lying and situate in Green township aforesaid, and bounded as follows, namely:—Beginning at a post standing on the east line of tract No. 123 fifty-three perches north from the south-east corner of said tract No. 123, thence along said east line of said tract north fifty three perches to a post, thence by an improved piece of land west 80 perches to a post, thence by part of the tract of Nathan W. Filley south 53 perches to a post, thence east 80 perches to the place of beginning containing twenty-five acres of land, and being the same piece of land conveyed by Levi Davis to said Ira Sutton by the same deed before mentioned, &c.

Terms of Sale.—One sixth on confirmation of sale and the balance in five equal annual payments with annual interest on the whole sum unpaid, to be secured by judgment bond and mortgage on the premises.

[illegible] HANNAH HYATT,
June 19, 1858.—6-4t. Administratrix of Ira Sutton, dec'd.