Senator Douglas by an Opposition Paper.

The following sketch of the Hon. Stephen A. Douglas, by the editor of a Republican" paper, The Newburyport (Mass.) *Herald*, is graphic and amusing. According to our policy of giving very shade of opinion a fair hearing, we let this writer speak for himself It appears that he was passenger with Judge Douglas in a trip in the cars from St. Louis to Chicago, at the close of the celebration of the opening of the Ohio and Mississippi Railroad in June last:

"That little man, with a big, round head, a brow almost as broad as Webster's, and a quick, active eye, that rolls under the heavy, projecting brow, watching every other man and not allowing a motion to escape him—with arms too short for his body, which is full and round, as though it never lacked the juices which supply life; and with small, duck legs, which, had they grown as thick as his back bone (and they would, probably if Providence had not forseen that he would want more backbone than legs in his battle of life) would have made him of respectable stature—that little man is no less than the great politician of the West, who has attracted more attention in the last four years than any other man of the nation, and done more to give direction to public affairs than even the President, with a million and a half of voters at his back and the army, navy and treasury of North America at his command. It is the "Little Giant," Stephen A. Douglass, with whom we parted company at Vincennes, and who has slowly come along, feeling the public pulse to learn the political health of the "suckers," up to Springfield, the capital of the State.

The means of success in Senator Douglas are very apparent. First, he is really and intellectually a great man. Eastern people who view him only as a low politician, should disabuse their minds in relation to one who is to exercise a wide influence in the affairs of the country, and very probably—for he is yet young—to be the head of the Republic. He is massive in his conceptions, broad and comprehensive in his views, and in a good measure is endowed with all those powers of mind that make a statesman

But he is greater still in energy of character. There are those who think that a defeat of him next year would be his death in politics; but the man who sprung from a cabinet maker's shop in Vermont, and without father or friend worked his way to an honorable place upon the bench of judges; who entered Illinois with less than fifty cents in money, and not one cent in credit, and has acquired great wealth, and the highest station and influence, is not easily to be whipped out. But if he is great in mind, and greater in energy, he is greatest in those winning manners for which the world calls him a demagogue.—Scarcely a man, woman, or child in the cars escaped his attention, or was passed by unspoken to.

At one moment he talks with the old, stern-visaged politician, who has been scured by a thousand defeats and disappointments; in the next, to that well formed and genial Kentuckian, who has just sought a free State; now he sits down with the little girl approaching her teens, and asks of her school studies; and he pats the little boy on the head, and in the presence of his fond mother and proud father, (what father is not proud to see his boy noticed?) says a word of his mild eyes or glossy locks. Again the lady is approached with a fair word and a bland smile, and goes home pleased to tell her husband or father how he looks, or what he says; and then half a dozen are about him, all standing together. He can talk religion with the priest as well as politics with the statesman; he can congratulate the newly appointed Buchanan office holder, who has supplanted his friend, tell the displaced friend of the "good time coming," when his wing shall be up; and at every station, more regularly than the conductor, Mr. Douglas is upon the platform with a good bye to the leaving, and a welcome to the departing traveler—a shake of the hand with the man that stands at the depot, and a touch of the hat to another

He knows everybody; can tell the question that affects each locality; call the name of every farm owner on the way; tell all travelers something of the homes they left, that they never knew themselves, and suggest what they are adapted for in this life, and what place they deserve in heaven Now, such a man as that, in contract with everybody, knowing everybody, and capable of pleasing everybody, and at the bottom wrapped up with the one idea of preferment, power, and dominion among men, is not easily to be put down; and his opponents might as well believe at once, that when they fight him they fight a strong man—a little giant indeed. He would be popular in Boston or anywhere else, and half the "three thousand clergymen" he denounced, would have their hearts stolen, if he could speak to them a half hour

KIT CARSON.

I this day had the pleasure of seeing and conversing with the far-famed Kit Carson. He is a mild, pleasant man in the expression of his face, and one would never suspect him of having led the life of daring and adventure which distinguish him. He is refined in his manner, and very polite in his intercourse; his conversation is marked by great earnestness, and his language is appropriate and well chosen, though not pronounced with correctness. He has a strong mind, and everything he says is pointed and practical, except when indulging in a vein of humor, which is not unfrequent. No one can converse with him an hour without beign favorably impressed; he has a jovial, honest, open countenance, and a kindness of heart almost feminine. He is universally beloved here, and a favorite with all classes, Indians included. He never alludes to his career as an adventurer unless questioned relative to it Although he is free and easy in his conversation, everything he says in regard to himself partakes of a degree of modesty almost incredible in one whose life has been an unbroken succession of hardships and dangers. You may have seen a small periodical floating about Washington called "Kit Carson, the Gold Hunter." I had read it, and in the course of our conversation I asked him if it were true. He said it was not; every statement made is false. He is represented in this pamphlet as a collossal figure, when he is not over five feet eight inches in height. He is heavy framed, and weighs about 170 pounds. He is forty eight years old, but does not look more than thirty-five. He came to this country in 1827, having run off from his employer, near Booneville, Missouri, to whom he was apprenticed to learn the saddler's trade. The facts of his life are now in the possession of Washington Irving, and will, doubtless be thrown into the form of a book during the coming winter. He is a strong state-rights democrat.

DOESTICKS IN BOSTON.—The famous "Doesticks" has furnished the New York Picayune an account of his visit to Boston, from which the following extracts are made:

Ninety-nine extra sized angle worms locomoting at high pressure speed about a garden walk of a showery afternoon, and being perpetually turned back when they get to the edge, and compelled to cross each other's trail in innumerable directions, would, if the ground were soft and their every footstep plainly visible, draw on the garden walk aforesaid a tolerably accurate map of the city of Boston. It is crookeder than nine acres of ram's horns, and has got more corners than a cord of cross cut saws.

You see your friend, and you call out, "Jones, wait a minute!" and you start to see Jones, thinking he is just across the street

"Misguided man! far distant Jones! You climb nine hills and turn ninety corners before you get within hailing distance of Jones again!

"The streets looks as if they had been made somewhere else and dumped here in a huge tangle, and nobody had ever taken the trouble to straighten them out again. It looks as if somebody had been building a lot of cities by contract and the job hadn't come out even, and he had thrown down his remnants of streets and odd ends of alleys, and little snipped off bits of lanes and alleys, and called it Boston. If any street in the town should be cut a straight mile in any direction, it would go through a dozen private parlors and forty-five public music halls. In fact, Boston looks as if first rate material for an excellent city had been smelted and poured through a sieve on a side hill and left to cool"

WHAT IS TROUBLE?

A company of Southern ladies were one day assembled in a lady's parlor, when the conversation chanced to turn on the subject of earthly affliction. Each had her story of peculiar trial and bereavement to relate except one pale, sad looking woman, whose lusterless eye and dejected air showed that she was a prey to the deepest melancholy Sodenly arousing herself, she said in a hollow voice, "Not one of you know what trouble is."

"Will you please, Mrs Gray," said the kind voice of a lady, who well knew her story, "tell the ladies what you call trouble?"

"I will, if you all desire it," she replied, "for I have seen it My parents possessed a competence, and my girlhood was surrounded by all the comforts of life I seldom knew an ungratified wish, and was always gay and light hearted I married at nineteen one I loved more than all the world besides. Our home was retired; but the sunlight never shown on a lovelier one, or a happier household. Years rolled on peacefully Five children sat around our table, and a little curly head still nestled in my bosom One night, about sundown, one of those fierce black storms came on, which are so common to our Southern climate For many hours the rain poured down incessantly Morning dawned, but still the elements raged. The whole Savannah seemed afloat. The little stream near our dwelling became a raging torrent. Before we were aware of it, our house was surrounded by water; I managed with my babe to reach a little elevated spot, on which a few wide-spreading trees were standing, whose dense foliage afforded some protection, while my husband and sons strove to save what they could of our property. At last a fearful surge swept away my husband, and he never rose again. Ladies—no one ever loved a husband more; but that was not trouble

"Presently my sons saw their danger, and the struggle for life became the only consideration They were as brave, loving boys as ever blessed a mother's heart, and I watched their efforts to escape, with such agony as only mothers can feel. They were so far off I could not speak to them, but I could see them closing nearer and nearer to each other, as their little island grew smaller and smaller

"The sullen river raged around the huge trees, dead branches, upturned trunks, wrecks of houses, drowning cattle, masses of rubbish, all went floating past us My boys waved their hands to me, and then pointed upward I knew it was a farewell signal, and you, mothers, can imagin my anguish I saw them all perish, and yet—that was not trouble.

"I hugged my baby close to my heart, and when the water rose to my feet, I climed into the low branches of the tree, and so kept retiring before it, till an All-powerful hand staid the waves, that they should come no further I was saved All my worldly possessions were swept away; all my earthly hopes blighted—yet that was not trouble

"My baby was all I had left on earth. I labored night and day to support him and myself, and sought to train him in the right way; but as he grew older, evil companions won him away from me. He ceased to care for his mother's counsel; he would sneer at her entreaties and agonizing prayers. He left my humble roof that he might be unrestrained in the pursuit of evil, and, at last, when heated by wine one night, he took the life of a fellow-being, and ended his own upon the scaffold My heavenly Father had filled my cup of sorrow before; now it ran over That was trouble ladies, such as I hope His mercy will spare you from ever experiencing."

There was not a dry eye among her listeners, and the warmest sympathy was expressed for the bereaved mother, whose sad history had taught them a useful lesson

The First Baby.

Just look at him! Do you see that individual with his hat high on the bump of self-esteem—his nose turned up at everything—distinguished by a frantic disregard of the immaculacy of his shirt, or the tie of his handkerchief? Mark with what superiliousness he views all mundane things. With what scorn does he gaze upon youths and grown people, and how contemptible appears everything to his high daintiness that was so attractive before He is a father for the first time, and the little tiny, whining cherub is at home in embroidered muslin. And the baby—yes, the baby—is as fat as butter, and weighs six pounds and a quarter. An intellectual boy, too—well "red." Think of that! Six pounds and a quarter, and a boy at that! Bless his little chubby soul! What projects are running in that man's brain in regard to the new-comer. What a long way in the future he is gazing after destiny, and sees nothing less than a Governor, and maybap a President, in the little chubby boy at home, weighing six and a quarter pounds. And the wife—the first baby she ever had—she never thought she'd be a mother; and, wild with joy, she is caressing the shapeless little lump and goes mad with happiness at the contemplation of her dear little sugar-plum of an offspring six and a quarter pounds The first baby is a new link to bind the wedded a pair together and cement it—the chain weighing six and a quarter pounds. We congratulate our friend upon the hurricane of happiness that has befallen him, and ardently hope he will not fall down on cellar-ways, or into any coal holes, in his upgazing pride, at having assisted to add one more to the numerical strength of the country.

THE ASSETS OF A MERCANTILE HOUSE.—A Commission Merchant, whose name is as familiar on Buffalo 'Change as household words, and whose wit and humor never "dry up" under any condition of things, a few years since went to Oswego, and, as has been, publisly announced has "suspended." An Eastern Banker whose institution was among his largest creditors, paid him a visit with a view to look into affairs After the usual salutations and greetings due to politeness, a colloquy something like the following is said to have occurred:

"Well, Mr ——, I understand you have suspended?"

"That is so, I believe, sir"

"Yes—well, as our Bank is your largest creditor, we should be glad to know what shape the affair is likely to take."

"Certainly, sir."

"What is your indebtedness?"

"Well, sir, as near as I can get at it, I owe about $550,000."

This was a poser; things began to look a little blue.

"Have assets, I suppose?"

"Certainly, plenty of assets."

"Well, to what amount, and in what do they consist?"

"Well, sir, I value my assets to an amount greater than my indebtedness, and they consist of a wife and four fat babies, worth more to me than $100,000 each."

The Banker looked astonished, while the Merchant proceeded to whistle the air of "Poor Uncle Ned," and keeping time to the music, with his fingers, on a desk which had kept a history of his rise and fall in trade.

LUDICROUS INCIDENTS IN TIME OF DANGER.—When the steamer Isaac Newton broke her walking beam on Saturday night, on the Hudson, the lamentable disaster to the Central America was so fresh in the minds of passengers that it added much to the excitement and alarm. The Troy *Budget* says:

"One gentleman who so overcome with fear that he plunged headlong out of his state-room window into the water. Another, a hypocondriacal old fellow from Rochester, N. Y., awoke at the first crash, seized his carpet bag bounced out of his room. With a whoop of despair, he ran aft, and grasping four life preservers, placed two of them around his carpet-bag and the others on each arm. Thus accoutred, he sauntered back, with head erect, and with a pleasant, self-reliant expression. It was not until his attention was directed to his light garments, that he shot back again to his state-room."

GREAT EXCITEMENT AT SENNETT, BARR & CO'S,

WHO are receiving daily large additions to their extensive stock of

Dry Goods, Groceries, Hardware, Crockery, Hats & Caps, Boots & Shoes, &c., &c.

We are now prepared to furnish the public with a great variety of Goods at very low prices for Cash or Ready Pay. Determined not to be undersold by any house west of Buffalo, and having adopted the Ready Pay system, great inducements are offered to all prompt pay buyers among our stock of

DRY GOODS

Are Cloths, Bleached Muslin
Cassimeres, Ginghams,
Vestings, Tickings,
Dress Silks, Prints,
Jaconets, Challies,
Diapers, Delaines,
De Laines, Berages,
Brilliantines, Lawns,
Jeans.

And all articles usually kept in a general Dry Goods Store.

GROCERIES

Sugar House Syrups, Coffees, Rio and Java
Molasses Sugars, all kinds
Oils, Soaps,
Teas, black and green, Saleratus
Ginger, Rice, Logwood

BOOTS & SHOES

Men's Fine Boots, Ladies Fine Gaiters,
" Kip Boots, " " Buskins,
" Fine Gaiters, " " Slipper,
Misses Morocco Shoes, Boy's Boots and Shoes
" Calf Shoes, Children's Shoes
" Fine Gaiters, Youth's Shoes and Boots

HATS & CAPS

Men's Fine Cassimere Hats Boy's Wool Hat
" " Cloth Caps, " Cloth Cap
" " Palm Hats, " Glazed "
" " Straw " " Summer Caps
" " Panama Hats, " Palm Hats

HARDWARE

Table Cutlery, Butts and Screws, Door Trimmings,
" Spoons, Tea Spoons, Nails, Wrenches,
Pocket Knives, Callipers, Dividers, Axes, Hoes,
Shovels, Forks, Rakes, Chisels, Augurs, Butts, &c.

The above is but a small list of the articles which we keep and which we are determined shall be sold at prices which cannot fail to

TO PLEASE ALL

who favor us with a call We are determined not to be undersold. No trouble to show goods. Can and give us a chance to sell you goods

Erie, May 23, 1857 SENNETT, BARR & Co

Philadelphia Advertisements.

FROM

JOHN A. RIDDLE

at Merchants Hotel, North 4th st., Philadelphia

To the Merchants of the West and North-west

PHILADELPHIA MARKET being easily accessible, your attention is called to it, as possessing facilities and advantages, worthy of your consideration

Among its advantages may be enumerated its location, having shorter lines of communication to the interior, its proximity to the Iron and Anthracite Coal districts, its immense, the large and varied extent of its manufactures, enabling it in advance of any other City in the United States, to undersell expenses necessary for carrying on business, &c., &c.

The market possesses unusual advantages, of the sale of many kinds of produce, such as Flour, Grain, Hay, Wool, Butter, Cheese, &c., while the charges made upon sales and attendant expenses, are more moderate than neighboring seaboard markets.

J. C. FREELAND (with) **KLINE & CARROL**, Importers of WINE, BRANDIES, GINS, &c., No 304 North 3d street

PRATT & KEATING, Importers and Jobbers JEWELRY and FANCY GOODS, N. W. corner 4th and Market sts

WM. W. PAUL, Wholesale Hosiery, Notions and STRAW GOODS WAREHOUSE, No 525 Market

HOWELL & BROTHER, Wholesale Dealers in PAPER HANGINGS, No 422 Chestnut st

JAMES BARBER, Wholesale Dealer in CLOCKS, Agent for the PATENT EQUALIZING CIRCULATOR CLOCK, Manufacturer of fine GOLD PENS, No 2 Minor, 2d and Chestnut sts.

HAMMAN, SNYDER & CO., Wholesale Dealers in FOREIGN and DOMESTIC DRY GOODS, No 420 Market street, above 4th

YARD, GILLMORE & CO., No 40 and 42 North 3d street, Importers and Jobbers in LACES, RIBBONS, DRESS GOODS, GLOVES, MITTS, &c. Also, EMBROIDERY, WHITE and LACE GOODS, and LINEN CAMBRIC HDKFS

A. P. CARPENTER, 64 North 8th street, below Arch, Wholesale Dealer in STRAW GOODS, SILK, SATIN and TRIMMED BONNETS, BENNETT'S HOOPS, BRAIDS, RUCHES and MILLINERY GOODS—SOLE AGT. FOR THE OSTRICH.

CARLTON R. MOORE & CO., Wholesale Dealers in CARPET CHAIN, COTTON YARN, COTTON BATTS, WICK, TIE YARNS, &c., No 206 N. 2d street

KEYSTONE STATE SAPONIFIER, CONCENTRATED LYE for making Soap Manufacturers. The Patent Salt Co, Trenton, Allegheny county, Penn Representative, LEWIS, JAMES & CO, Philadelphia

N. S. THOMPSON & CO., Importers and Dealers in FINE COFFEES, TEAS, SUGARS, SYRUPS, MOLASSES, TOBACCO, OILS, and in GROCERIES GENERALLY, No 4 Water St and 21 Delaware Avenue

F. L. ALTEMUS & CO., FORWARDING AGENTS, and PRODUCE COMMISSION MERCHANTS, Market st, above 10th Consignments solicited for all kinds of Country Produce, and orders for all kinds of Goods promptly filled at lowest market prices

N. & G. TAYLOR, Importers and Wholesale Dealers in TIN PLATE, COPPER, SHEETIRON, and COLD RIVETS, No 307 Market st

L. JOHNSON & CO., TYPE and PRINTERS' MATERIALS, No 5 Sansom st, PRINTERS' MATERIALS of every description, constantly on hand. Orders to any extent executed with promptness.

GREEN'S KEYSTONE HEATER AND RANGE The Heater has no equal in this country—is all cast iron, and will create 30 per cent more heat to air with the same amount of fuel than any other furnace in use. The Range has two ovens that bake uniformly at the same time. These inventions have no equal in the market. Rights for sale for all sections of the Union

FITHIAN, JONES & CO.,

Importers and Jobbers in

British & American Dry Goods.

215 Market, through to 204 Church Alley.

6 Months credit for approved Notes. 1a—5m

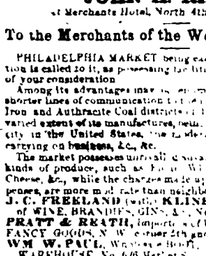

BEFORE offering these Wafers to the Public, they were thoroughly tested, and the Proprietors can now confidently recommend them as a certain Remedy for

EXPELLING WORMS FROM THE SYSTEM

They contain no Calomel or Mercury in any form, or any other injurious ingredients, and may be given to the youngest infant with perfect safety The Wafers are free from the objections to most other Vermifuges, as they are PLEASANT TO THE TASTE "Children will eat them as readily as Candy

They have been before the public less than one year, and within that time have won for themselves a reputation unprecedented in the annals of medicine. They are used and recommended by our first Physicians and most respectable families with the most marked success.

Prepared and sold, Wholesale and Retail, by

CLARK & BALDWIN,
Successor to Burton & Herron,
Wholesale and Retail Druggist, No. 6 Reed House, Erie, Pa

STEPHEN PAUL & CO
149 Chambers Street, N Y Wholesale Agents

Price 25 Cents per Box Dec. 13, 1856—1y

ERIE, Dec. 12th, 1856.

Messrs. Clark & Baldwin—AGENTS—I have for some time past been prescribing your "Anthelmintic Wafers," and I must say that in my long practice I have never yet found as "certain, safe and pleasant remedy for worms" as the Wafers prove themselves to be! I am daily recommending them to my friends and patients and am happy to say in every instance with the most marked success They have never failed in a single case, operating as effectually upon adults & children. They have the advantage over vermifuges being so "pleasant to the taste that children will eat them as readily as candy" Being personally acquainted with their composition I unhesitatingly pronounce them the best worm specific now in use, and it can be administered to the youngest infant with perfect safety I most confidently recommend them to the patronage of the public. P. FAULKNER, M. D

For sale in Girard by J. A White and John S. Foster, Waterford by Copp & Curtis, Edinboro by H R Terry and W. S. Proudfit; Millcreek by S N McCreary, Lockport by J M Barnes and Wm Tyler, Albion by Davenport & Flowers; Concord by J. M. Fay; Springfield X Roads by Wm. H Townsend; West Springfield by Riley Potter, Fairview by R. Pettis; North East by Jones & Jewett, and by Druggists generally.

FLOORING! FLOORING!

WANTED, 200,000 feet of good WHITE WOOD and CUCUMBER FLOORING, 1¼ inches thick and from 6 to 30 inches wide at our Planing Mill on Eleventh street.

Erie, Feb 28, 1857. CARTER & MALLERY.

To all whom it may Concern.

ALL persons who know themselves indebted to the subscribers either by Note or Book Account, are notified that unless payment is made on or before the first day of April next, their notes or accounts will be left with a *Justice of the Peace for collection.*

Erie, March 21, 1857. SENNETT, BARR & CO

JUST RECEIVED, at No 5, Reed House, the following valuable Medicines—Helmbold's Fluid Extract Buch, Helmbold's Extract Sarsaparilla; Dr Sanford's Invigorator; Norvall's Fever and Ague Bitters; Sloan's Condition Powders, Sloan's Family Ointment; Trask's Magnetic Ointment and many others too numerous to mention. CLARK & BALDWIN.

June 27, 1857.

HOMINONY.—A few barrels of the genuine article received on consignment from Cincinnati, for sale by the barrel or retail, at

Erie, May 30, 1857. HANSON'S Grocery Depot.

Plow that Beats the World!

WE have on hand, manufactured in the best style and under our own supervision, both Right and Left Hand

ELLSWORTH PLOWS,

which is believed to be the BEST Plow now before the public—Call and examine it. SENNETT, BARR & Co.

POCKET MONIES and Purses, Plated Tobacco Boxes, (fine quality.) Call and buy of

July 25, 1857.—11. G. LOOMIS.

THERMOMETERS.—A good variety and very cheap at

Erie, June 13, 1857 CARTER & BRO

Carter's Extract of Smart Weed.

NOTWITHSTANDING the many ways in which this Extract is being used, both inward and outward, it rarely fails to give entire satisfaction, and the consequence is its use is rapidly spreading over the country, and the time will soon be when no family will think of being without a bottle of it—always safe and pleasant, especially useful in Summer Complaints, Pain in the Stomach, Bowels, &c. Try it. July 25, 1857.

200,000 FEET HICKORY LOGS.

THE Subscribers will pay the highest market price in Cash for 200,000 feet of Hickory Logs delivered at their Yard on Sixth St., on the Canal The timber must be good, tough and clean fit for bending. Knotty Brashy timber will not be taken.

Erie, August 8, 1857.—13. SELDEN & MATHER.

BUGS! BUGS!! BUGS!!!

NOTHING has ever yet been discovered that so effectually expels Bed Bugs as CARTER'S COMPOUND EXTRACT OF SMART WEED, and while entirely certain to remove them, it is neither dangerous nor disagreeable to persons. Try it.

Erie, August 15, 1857.

FLOUR FROM NEW WHEAT.

A FIRST rate article of Flour from New Wheat, Kentucky Wheat, can be had at the Flour Store of the Keystone Mills, No. 2 Reed House. J. W. McLANE.

Erie, Aug. 15 1857

TO THE LADIES.—Dr. James Anson's Celebrated Female Pills, for removing obstructions &c., from whatever cause—For sale at No. 5, Reed House, by CLARK & BALDWIN.

Erie, March 12, 1857

Annual Digest of the Laws of Pennsylvania

FOR each of the years 1854, 1855, 1856, 1857. Just received a PARK ROW BOOK STORE.

Erie, August 1, 1857

Erie & Michigan Telegraph Stock.

FOR SALE.—5 Shares, Erie & Michigan Telegraph Stock, J. C. PERKINS'

Erie, June 6, 1857 Assignees.

ORANGES & LEMONS, for sale by the box or dozen, April 5. J. JOHNSTON & BRO'S

LINSEED OIL.—400 gallons for sale by the barrel or gallon

Erie, May 30, 1857 STEWART & SINCLAIR.

PURE SENNA FIGS, the most palatable and certain remedy for constipation of the bowels, &c., ever offered to the public, at No. 5, Reed House. CLARK & BALDWIN

Sept. 12, 1856.

PLASTER AND COAL DEPOT.

THE undersigned thankful for the general patronage which the citizens of Erie and vicinity have heretofore given him, would respectfully inform the public that he now has and will keep constantly on hand

Plaster in Bulk or Barrel,

best quality, at the Fairmount or Canal Mills, or at his Coal Yard on Eighth Street, East of King's Malt House. Farmers, now is the time to

DOUBLE YOUR CROPS,

by using plenty of this fertilizing gypsum. It will pay your money back, with large profits. Also the best

Blacksmith or House Coal!

Always constantly on hand; warranted to give satisfaction, or money refunded, and pay for all trouble, on return of the coal. The position for a Coal Yard is the very best in the city; being on a level with the town, there is no long and steep hill to encounter in hauling.

Eighth Street and the Canal,

East of King's Malt House,

is the place to buy your Coal, where you can have it weighed on a pair of Fairbank's Hay Scales, and save one Handling.

BROOKFIELD & MANNING'S

Coal Kept, and no other, which are the best in the market.—GIVE US A CALL. Orders can be sent through the Post Office, or to the Coal Office of

Erie, March 7, 1857.—1y. 43. V. M. THOMPSON

SPRING AND SUMMER STYLES OF

BOOTS AND SHOES,

NOW OPENING

at No. 2, Reed's Block, State Street, Erie, Pa.

S. Z. SMITH

is now Receiving a Large, and well selected Stock of

BOOTS AND SHOES!

direct from Eastern Manufactories, which will be sold as low as at any establishment in this city

His Stock consists of

LADY'S CONGRESS GAITERS, PLAIN AND FOXED SLIPS, TIES AND BUSKINS, WEBSTER TIES!

Gents, Patent Leather, Calf, Opera and Congress Gaiters, Oxford Ties, Slips, &c. Men's, Boys, and Youths, Calf, Kip and Stogas Boots. Children's Shoes, of every description, together with every usually kept in a Boot and Shoe Store.

All kinds of work made to order on short notice.

A NEW REMEDY FOR

MAN AND BEAST

BURTON'S IMPROVED

NERVE & BONE

Liniment.

THE manner in which this Liniment operates on the system is soothing, yet powerful and effectual, without in any way whatever endangering it. It is a perfect anodyne and antidote to pain, operating almost instantly upon the entire nervous system, it is powerfully penetrating even to the very bone, it relaxes contracted muscles and restores them to their wonted power; it has proved itself in all cases that require an external remedy—such as *Rheumatism, both chronic and acute, Sources and swellings of all kinds, Pains and Weakness in the back, side and limbs, Cramps and numbness; also, for chilblains, burns, scalds, wounds or cuts* Many important cures have been performed with the use of this Liniment on Horses—all swellings and inflammations, lameness, recent sparvins, scurvy, galled necks and shoulders, &c., &c.—and all other diseases in which a Liniment can be beneficial

It is but a short time since this remedy was first introduced to the notice of the public, and in that short time it has gained a reputation that ranks it among the very best of all external Remedies.

It is not, however, the Proprietors design to furnish unmerited praise upon their Liniment; nor do they intend to deceive the public in assigning to that Remedy properties which it does not truly possess. It has received, wherever it has been introduced, the unqualified approbation of all classes, and needs only to be used to prove to every person that it possesses all the virtues attributed to it

The Proprietors of this Liniment might add many testimonials to its good qualities, but think it unnecessary, as it has already established its reputation, wherever known, and needs therefore *nothing of the sort. Those who have not witnessed its effects may ask to try it*—the price is only twenty five cents—the experiment will cost but little, and the good results of its use may be much Prepared and sold wholesale and retail by

CLARK & BALDWIN,
(Successors to H Burton & Co)
Wholesale and Retail Druggists, No. 6, Reed House, Erie

ABOVE LINIMENT WARRANTED TO BE EQUAL TO ANY LINIMENT NOW IN USE AND IS SOLD AT A LESS PRICE

Sold by all Druggists and Dealers in medicines

Erie, Jan 17, 1857 y

Erie City Carriage Manufactory.

Messrs YALE & BREESE

WOULD respectfully announce to their friends and the public generally, that they have located the establishment formerly occupied by F. Wattson, on State street, near Sennet & Co's. Furnace and have now on hand a large and better assortment of all kinds of

CARRIAGES, BUGGIES, &c

than ever before, which, for style, durability and elegance of finish, are superior to any thing heretofore offered in this city.

They employ a number of the best workers in wood and iron that the country produces, and from their long experience in the business, are satisfied they can turn out the best quality of work

The BEST MATERIAL of all kinds that can be had are put into all their work. Repairing of all kinds promptly

PAINTING AND TRIMING,

done on short notice and reasonable terms

Persons among others may rest assured of having them executed to their entire satisfaction, by calling on the parties. Those wishing neat and durable work will do well to take advantage to give them a call.

Erie, May 10 1856.

Jewelry, Watches, Yankee Notions.

HOLLISTER & CASE would respectfully beg leave to return their sincere thanks to their friends and the public in general, for the liberal patronage heretofore extended to them, and would inform customers that they are now prepared with a more complete assortment than ever, in the shape of WATCHES—Gold and Silver Patent Lever, do. Anchor do. Cylinder do. Fine Gold Chains, Gold Pens and Pencils, Gold Key Rings, Fine Jewelry, Plated Spoons, Knives, Forks, Pocket Knives, Good Plated Tea Spoons, Thimbles, Pencils, Bracelets, spectacles Gold Pens, Ac. Ac.

SILVER WARE

we defy competition, and to the whole purchaser Silver Ware of our travelling agents, stamped with Hollister & Co's protection, we guarantee the same to be *pure as dollars*

To Merchants and Pedlars we can offer as well selected a stock of Yankee Notions as any house in New York city, and at prices that surprise all. Engraving and Watch repairing done in the neatest manner. The subscribers will also give supplies to any one wishing to begin business in Jewelry for sell goods from Trunks.

Erie, April 9. HOLLISTER & CASE.

Opposite Reed House, Stand, Park Row, Erie, Pa

N. MURPHY,

AT THE OLD STAND!!

Between Brown's Hotel and Reed House.

HAS on hand a large and complete assortment of Stoves For Parlor, Cooking and Heating purposes, to some new and very desirable articles, not to be found in any other house in this city, *importation direct from France*, for sale at low prices.

Erie, April 18, 1857. N. MURPHY.

Look Here!

THE subscribers would respectfully inform the public that he has removed to the Stand on the corner of Peach Street and Park Row, "Here he may be found with a full and fine assortment of Tin Ware, in expectation of the Erie and Pittsburgh Railroad—he is now ready to fill the shelves with the "finest and best," and earnestly hopes every one in need of good and cheap articles, to give him a call

Erie April 9 J. H. BALDWIN

HOMINY—A fresh supply just received and for sale by

Dec. 13 SENNETT, BARR & CO.

Zinc Paint.

ONE TON ZINC PAINT just received.

July 11 STEWART & SINCLAIR

Notice—Notice.

THE undersigned would respectfully announce to his friends and the public generally, that he has *resumed* the practice of Medicine and Surgery, in connection with his the *General Drug Business*. Office in Dr. Bawley of Yates Co., N. Y., will attend promptly to all calls in the practice of his profession—Office in Williams, & Blackman's drug store

Wattsburg, Pa., Jan 4, 1857—y W. B. WILLIAMS, M D

HAMS.—A very choice article of Cincinnati Sugar Cured Canvassed Hams, just opening and for sale at

Erie, May 30, 1857. HANSON'S

JUST RECEIVED, a general assortment of Wood and Willow Ware, comprising Tubs, Pails, Market Baskets, &c., &c., at J. JOHNSTON & BRO'S

TOBACCO.—A fresh supply of sugar cured hams on hand at No 5 Reed House

Erie, June 27, 1857 J. McCARTER

SMOKED SHOULDERS.—A quantity just receiving from the south, very nice, excellent for soldiers, cheaper than Pork at

Erie, May 30, 1857 J. HANSON'S.

Protect your Money and Valuable Papers.

ANOTHER lot of those celebrated Fire and Burglar proof Safes, now arriving for exhibition and sale. These Safes are superior to any thing of the kind ever offered to the public. Prices vary from $40 to $600

July 4, 1857. I. SELDEN

CHARLOTTE BRONTE, Jane Eyre, 2 vols
The Wanderer,
Scarlet,
Sisters of Charity,
Alcott's Laws of Health
Flint Canal,
Garet Gurley, by Thompson,

July 4, 1857. PARK ROW BOOKSTORE

Executor's Notice.

LETTERS Testamentary on the estate of Thos Potter, late of Springfield township, deceased, having been granted to the subscribers, notice is hereby given to all persons indebted to said estate to make immediate payment, and those having claims against it will please present them duly authenticated for settlement

LAURA POTTER, Executrix
RILEY POTTER, Executor

August 22, 1857.—15 dw

CUTLERY.—The largest and best assortment of TABLE and POCKET Cutlery ever offered in this city can be seen at BARNEY & McCONKEY'S, No 3, Reed House.

PLOWS! PLOWS!

ELLSWORTH'S,
J. LONG'S,
PITTSBURGH,
WIARD'S,
DUTCHER'S,
WOLVERINE,
REYNOLD'S SELF-SHARPENER,

And several other patterns both Right and Left Hand,

WARRANTED PERFECT

or no sale. Give us a call before purchasing elsewhere.

April 18, 1857 SENNETT, BARR & CO.

HORSE, BUGGY AND HARNESS, for sale for Cash on credit, or for Cash Bonds. Enquire of

Erie, June 27, 1857 STEWART & SINCLAIR.

LINN'S ANALYTICAL INDEX of Parallel Reference to cases adjudged in the several Courts of Pennsylvania, with an Appendix, containing a collection of cases over-ruled, denied, doubted or limited in their application, and Mr Casey's Reports, just received by

Erie, June 27, 1857. J. J. LINTS.

A LARGE Stock of Merrimac, Philip Allen & Sons, and Cocheseto Prints, to be sold very low for Cash at

Erie, May 23. BARR & BROTHER'S.

MACKEREL.—No 1 & No. 2 Mackerel, in quarter barrels and kits, and on retail, at Dec 13. HANSON'S.

Dr. WESLEY GRNIDLE'S

CELEBRATED

MAGIC COMPOUND.

The Great Remedy for Pulmonary Consumption

Also, an effectual cure for Scrofula, Dyspepsia, Obstinate Cutaneous Eruptions, Chronic Rheumatism, Bilious Disorders, General Debility, and all diseases depending upon an impure state of the blood.

This WONDERFUL REMEDY has done more to alleviate human suffering than all other means put together It has the greatest sale of any medicine in the world for PULMONARY COMPLAINTS; from Maine to the most retired dwellings of Oregon, or wherever consumption is known, it finds its way, carrying health and joy into ten thousands of families. The most eminent physicians have been forced to acknowledge that it *does* cure consumption, and they now use it in their practice as a standard and sure remedy.

There is no remedy equal to it in building up a system, that, under the influence of various diseases, hardships, or exposure, has run down and lost its natural tone and vigor. Its great secret is in its power to reach the blood, correct the vitiated fluids, and arrest the deposits of tubercle in the lungs; and it is as sure as it is CERTAIN in its action.

Take Cod Liver Oils, Cherry Syrups, Cherry Pectorals, Inhalation of Vapors, and all other puffed nostrums for this disease; combine all their virtues into one, and we should not have a remedy which would, at all, compare with this. Put all those men together who have become notorious by advertising that they can cure consumption, and they cannot produce so many *real* cures during their whole lifetimes as we can furnish in one month. This may look like boasting, but it is the solemn truth. And here we would state, for the benefit of those who may not be informed upon the subject, that the system of inhalation has been tried again and again by the best men in the profession, and as often been rejected as useless. It has been tested and rejected for centuries. If it affords a little relief, it is sure to be temporary, and the disease returns with increased violence. The reason is obvious, viz: Pulmonary Consumption is not a local but a CONSTITUTIONAL DISEASE.

We candidly believe that Nature has provided a remedy for every disease to which man is necessarily subject. Reasoning from analogy, we long since came to this conclusion We know there is a remedy for all our moral ills. The influence which comes from the resurrection, example, and teachings of the Son of God, is that remedy Yet how little does he world really know of this, and how little do we know of the means which the Creator has placed within our reach for the prevention and relief of human suffering! Still, how much more knowledge do we now possess than we once did. Every physician, and almost every other person, is aware that many diseases which were once incurable by any means known to the profession, are now perfectly controllable by remedies which have since been dug from the great storehouse of nature

Now a word of theory, then some proofs. Some people suffer, full of anxiety and doubt in regard to what we say, may ask can your medicine restore a portion of lung that disease has entirely destroyed, leaving a cavity? We answer, certainly not, neither is this necessary in order to a perfect cure, and such a claim charges the tendency to pulmonary disease If the treatment be commenced in season, but little or no portion of the lung is lost. It is necessary only to *arrest* the disease, and when this is done the concrete substance deposited in the tissue of the lung, technically know as tubercle, becomes absorbed, leaving perhaps, a little cicatrious substance which is quite harmless, and the patient finds himself in possession of whole lungs and sound health. But suppose the disease is not arrested at this early stage. The softened tubercle produces irritation, the irritation brings on inflammation of that part of the lung; the inflammation leads to ulceration, and the destruction of a portion of the tissue is the result, a cavity is formed which enlarges and does its work of death, unless the deposit of tubercle is arrested. Now does your remedy effect a cure? *Most assuredly it does.* As soon as the disease is arrested, the hurtful matter is absorbed or expectorated, and nature either formishes the cavity with a lining membrane, or what is more common where it is of large size, its walls fall together and heal up, leaving a scar; and the remaining portion of the respi