THE HUSBAND'S SONG.

The following, written by, we don't know whom, is very pretty, and will apply to "somebody." After reading it a great many will palpitate with the desire to be "somebody," if they are not already "somebody."

Rainy and rough sets the day—
There's a heart beating for somebody;
I must be up and away—
Somebody's anxious for somebody;
Thrice has she been to the gate—
Thrice has she listened for somebody;
'Midst the night, stormy and late,
Somebody's waiting for somebody.

There'll be a comforting fire—
There'll be a welcome for somebody;
One, in her neatest attire,
Will look to the table for somebody.
Though the stars fled from the west,
There is a star yet for somebody;
Lighting the home he loves best—
Warming the bosom of somebody.

There'll be a coat o'er the chair,
There will be slippers for somebody;
There'll be a wife's tender care—
Love's fond embracement for somebody
There'll be the little one's charms—
Soon 'twill be welcomed for somebody;
When I have both in my arms,
Oh! then, how blessed will be somebody!

A Wife Worth more that a Hundred Thousand Dollars.

"Speaking about this breach of promise case," said Smith, after some conversation had been carried on by the company in regard to the Carne affair—"speaking of this breach of promise case reminds me that I have had a little experience in that line myself. I don't mean to say that I was ever situated as this fellow is, but I have felt about as I should think he would, and if you would like to hear it, I will tell you how it was."

All having signified a wish to hear, he proceeded:

Well, as near as I can remember, it was fifteen years ago, this winter, that I attended a dancing school in D——, with a young lady then a resident in that City. I had made up my mind some years before that I would never get married, but it was such pleasant business I couldn't find it in my heart to "let the girls alone" altogether, so I paid her tuition fee, and attended the class in her company every night. About the middle of the term, several of the young people, ourselves included, were talking in the ball room on the subject of matrimony, and I, of course, became interested, as well as the others. On going home that evening I told my companion that I had determined to get married in the spring, and asked her advice in regard to making a selection for a wife. She made no reply for a moment, and I told her if she didn't know any body better fitted for me, I would like to have her think the matter over and tell me by the last school, what she thought of marrying me herself. I was joking all this time, you must understand, and had no more thought of marrying her than I had of marrying Queen Vic. She promised to think of it however, and I returned to my boarding house, and gave the subject no farther thought, until some weeks later, and as luck would have it, on the last evening of the school, the subject was again brought up in conversation, just as we were preparing to return to our homes for the night. After leaving the ball we talked and chatted of different matters, and on different subjects, till we reached her residence. It was late and I did not enter the house though she strongly urged me to do so. I bid her good night, and was turning away, when I happened to recollect the promise she had made me, and I said. "Helen you promised to let me know to night whether you would marry me this spring. Have you made up your mind?"

"Yes," said she, "I have been thinking about it, but I guess I am too young. If it wasn't for that I would have no objections."

"Well, good night, then," said I. "I didn't expect you would do it—but I am bound to marry some one, and this spring too."

Before leaving her I engaged to call again the following evening. That night I slept soundly, and the next morning had forgotten all about my night's adventure. During the day I received an invitation to attend a ball, to be held that evening a few miles out of the city, and I made my arrangements accordingly. Towards dusk I remembered my agreement to see Helen, and I thought I would run over for a moment, and afterwards have time to attend the ball.

Arrived at the house, I met the lady in the doorway, and I thought for an instant that she was "rigged up" in an extra style, which I was at a loss to account for, though I believe I concluded that she had company, I was therefore in hopes that I should not be detained long. Helen welcomed me into the parlor with a sweet smile and took her place beside me on the sofa. I was expecting every moment to see some stranger enter the room, and I had not yet become satisfied that we were alone, when she said—

"Henry, I've made up my mind to have you."

Had a thunder clap struck me, I could not have been more surprised, after an instant of hesitation, I stammered out—

"What did you say?"

"I have concluded to marry you."

"O-oh, you have! "Well, I suppose it is all right; when shall the event take place?"

"I think, if it would suit you, that you might drive round next Sunday, and we will go to mother's, at Dearboard, and be married there."

"Well," "I'll see if I can," and as soon as possible I took my leave.

I didn't go to the ball that night—I forgot about it, and I sat over the stove till morning, thinking of what a scrape I had got myself into. I even forgot to keep the fire going, and I almost froze in my seat. When daylight began to peep in at the windows, I had made up my mind what I should do. I would go over and tell Helen that we must be married immediately or not at all, and if she agreed to that, I saw no other way than to submit to my fate.

When I entered the gate leading up to her house, I heard her singing a lively song, and my conscience almost smote me for deceiving the poor girl as I had; but I summoned up courage to ring the bell; and pulling up my collar and throwing my head back, I anxiously awaited an answer to my summons. She soon came to the door, and I was again shown into the parlor and she took her place beside me on the sofa, as before.

"Helen," I commenced.

"Well, what?"

"I—I—we must be married to-day, or I—I don't think I shall be married at all!"

It stuck in my throat as I said it, for I knew I was telling a whopper; but imagine my surprise when she said—

"Well, just as you please, Henry. You may drive your carriage around about 12 o'clock, and I will be ready."

I gave up! Precisely at 12 I drew up before the door with my carriage and before night we were married.

Our friend added, after finishing the story:—"Young men, that wife has been worth more than $100,000 to me!"

A RAILROAD JOKE.—The following is a tolerable good railroad joke:—

During the severe cold of last winter I had occasion to make a journey to the West by rail. The road was in shocking order, having settled in many places in such a way as to recall to the bruised and battered travellers vivid reminiscence of the corduroy roads of the olden time.—One night, as most of us had succeeded, after long effort, in getting into a doze, we suddenly came upon one of those "rough places," and were jolted and tossed about at such a manner as to put at defiance all further effort to sleep.—"This cold weather is bad for the track," muttered one of the weary ones thus unceremoniously aroused "I don't know about the track" growled out another in the corner, "but its devlish bad for the sleepers."

SCHOOL BOOKS—
Park Row Book Store.
A VERY large stock for Wholesale and Retail Trade, of every kind, just received and for sale cheaper than ever, by
May 9, 1857. J. J. LINTS.

PORK—By the Barrel or retail, [illegible]
[illegible] J. JOHNSTON & BRO.

STEEL CULTIVATOR TEETH.—Sayre & [illegible] Patent Improved Cultivator Teeth, for sale by
May 16. ROGERS & KENNEDY.

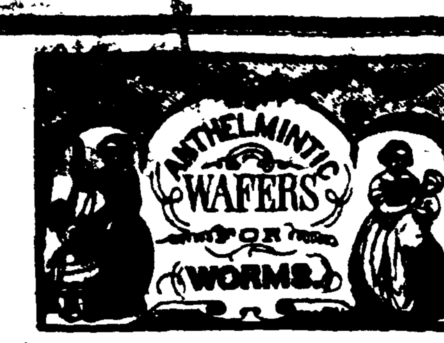

BEFORE offering these Wafers to the Public, they were thoroughly tested, and the Proprietors can now confidently recommend them as a certain Remedy for
EXPELLING WORMS FROM THE SYSTEM.
They contain no Calomel or Mercury in any form, or any other injurious ingredients, and may be given to the youngest infant with perfect safety. The Wafers are free from the objections to most other Vermifuges, as they are PLESANT TO THE TASTE. "Children will eat them as readily as Candy."
They have been before the public less than one year, and within that time have won for themselves a reputation unprecedented in the annals of medicine. They are used and recommended by our FIRST PHYSICIANS and most respectable families with the most marked success.
☞ Prepared and sold, Wholesale and Retail, by
CLARK & BALDWIN,
(Successor to Burton & Herron,)
Wholesale and Retail Druggist, No. 5 Reed House, Erie, Pa.
STEPHEN PAUL & Co.
149 Chambers Street, N. Y. Wholesale Agents.
Price 25 Cents per Box. Dec. 13, 1856—ly

ERIE, Dec. 12th, 1856
Messrs. Clark & Baldwin.—GENTS—I have for some time past been prescribing your "Anthelmintic Wafers," and I must say that in my long practice I have never yet found so "certain, safe and pleasant remedy for worms" as the Wafers prove themselves to be! I am daily recommending them to my friends and patients and am happy to say in every instance with the most marked success. They have never failed in a single case, operating as effectually upon adults as children. They have the advantage over vermifuges being so "pleasant to the taste that children will eat them as readily as candy." Being personally acquainted with their composition; unhesitatingly pronounce them the best worm specific now in use, and it can be administered to the youngest infant with perfect safety. I most confidently recommend them to the patronage of the public. P. FAULKNER, M. D.
☞ For sale in Girard by J. A White and John S. Foster Waterford by Copp & Curtis; Edinboro by R. R. Terry and W. [illegible] Proudfit; Millcreek by S. N. McCreary. Lockport by J M Barnes and Wm Tyler. Albion by Davenport & Flowers; Concord by J. M Fay; Springfield X Roads by Wm. H. Townsend. West Springfield by Riley Potter; Fairview by R. Pettis: North East by Jones & Jewett, and by Druggists generally.

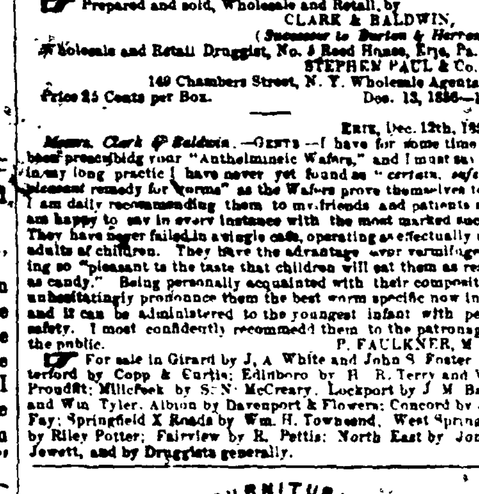

Anything in the above Line
CAN BE FOUND AT
J. W. AYRES'
NEW FURNITURE WARE ROOMS.
No. 4, Keystone Block, State Street,
Directly opposite the Furnace of Liddell Kepler & Co.
Erie, Pa.

"EXCELSIOR."
CLARK & BALDWIN,
WHOLESALE & RETAIL
DRUGGISTS, & APOTHECARIES,
No 5 Reed House; Erie Pa
DEALERS IN
DRUGS & MEDICINES.
Paints, Oils, Dye-Stuffs, Glass, Perfumery, Surgical and Dental Instruments, Trusses, Abdominal Supporters, Brushes, Pure Wines and Liquors for Medical Purposes, &c.
We would call the attention of the public to the large and well selected stock of DRUGS, MEDICINES, &c., which we have on hand and will sell at the lowest possible figure. Country Merchants would do well to give us a call, as we can furnish goods in our line at New York prices. All the popular Patent Medicines of the day, Wholesale and Retail at Proprietor's prices and just from their hands. Being young men, and having no sympathy with old fogyism, no matter from what source it comes, we shall strive to lead rather than be led. Please give us a call, as we hope by strict attention to business to merit the liberal patronage which has thus far been extended in our business career.
Erie, Feb 21, 1857. A. M. CLARK
B. A. BALDWIN.

Steam Sash, Blind and Door Manufactory.

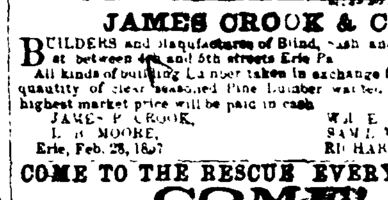

JAMES CROOK & Co.
BUILDERS and Manufacturers of Blind, Sash and Doors Peach st between 4th and 5th streets Erie Pa
All kinds of building Lumber taken in exchange for work. Any quantity of clear seasoned Pine Lumber wanted for which the highest market price will be paid in cash.
JAMES P. CROOK, WM. E. BELL
L. B. MOORE, SAML. M. LYTLE
Erie, Feb. 28, 1857 RICHARD PETERS

COME TO THE RESCUE EVERY BODY!!
COME!
IT is scarcely necessary to say that our entire stock of Goods were consumed by the late fire in this city, and we were almost discouraged from attempting business again, but through the encouragement given by kind friends, and the solicitation of our many old customers, we have been induced to try once more, hoping for better luck next time. We would therefore say to the public that we have just opened at No 2, Reed House, an entire
New and Fresh Stock of Groceries,
Just from New York, comprising every thing in our line, which we will sell cheap for ready pay, and respectfully solicit the sympathies of a generous public in extending to us a share of their patronage with a view in that way of restoring a portion of our late and heavy loss.
Erie, April 4, 1857. J. JOHNSTON & BRO.
N. B.—Don't forget the place, No. 2. Reed House.

FLOUR! FLOUR! FLOUR!
KEYSTONE MILLS EMPORIUM!
THE subscriber has opened at No. 2, Park Hall Buildings, a Flour and Feed Store, where he will keep constantly on hand Extra Family, Wheat, Rye and Graham Flour, Corn, Oats, Bran, Shorts, Chop, Corn Meal, and all kinds of ground
MILL FEEDS!
which will be sold low for Cash, at wholesale or retail and delivered at any place in the City Free of Charge!
WANTED!—FARMERS TAKE NOTICE!
I will buy Wheat, Rye, Corn and Oats, and pay the highest market price, delivered at my Store in Erie or Mill near Moorheadville.
Seed, Spring Wheat, and Clover Seed for sale. I have a superior article of Spring Wheat which I can recommend.
Erie, March 21, 1857—41 JOHN W. McLANE.

HAVE YOU CALLED
AT THE NEW
GROCERY AND PROVISION
STORE,
IN BEATTY'S BLOCK. ERIE, PA.
WM. F. RINDERNECHT.
April 4, 1857.

Blank and Account Book Manufacturing and Ornamental Book Binding, &c.

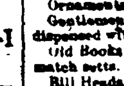

THE subscribers are happy to announce that they are now prepared with the best Tools and Stock as well as with workmen unsurpassed for ability, for carrying on the
BOOK BINDING
And Blank Book Manufacturing Business in the most approved styles of Eastern cities, in all branches, and at prices as low as can be done any where.
We are prepared to do work of the following kinds:
Blank and Account Books ruled to any patern desired.
Editions of printed Books bound in cloth, sheep, morocco, &c., as our establishment is furnished with all the Presses, Tools and Implements necessary. Printed Books in single volumes or setts bound to suit the tastes of the parties ordering the kind of book.
Ornamental Binding for the center-table.
Gentlemen's Libraries renovated, and where new binding can be dispensed with, the binding repaired.
Old Books rebound, and Periodicals and Magazines bound to match setts.
Bill Heads, Way Bills, Shipping Bills and Receipt Printed and Ruled to patern
Paper Ruled to order in a superior manner. The lines in any color desired. Having one of the best Ruling Machines in the world, they defy competition.
Those ordering work in either of the above departments, may rely on its being done promptly and well.
Bindery over the Park Row Book Store of J. J. Lints
Erie March 21, 1857.—3m45. LINTS & COLE.

Look Here!
THE subscriber would inform the public that he has removed to the stand on the corner of Eighth and State Streets, where he may be found with Groceries, Fruits, and them "Bang-up" [illegible] In expectation of the "good time coming"—that is, the Sunbury and Erie Railroad—he is about to replenish his shelves with the "dinner and best," and earnestly desires "every body and every body's child," to give him a call. H. BALDWIN
Erie, April 3.

Notice to Housewives!
A CHEAP, neat and certain method of making Soap, either hard or soft, by using the Concentrated Lye. Put up in 1¼ and 37½ cent packages, with plain directions for use. Sold by
Erie, March 28, 1856.—45. CARTER & BRO.

Lumber Yard Removed!
THE Subscriber has removed his Lumber Yard to the foot of French Street,—East of Jane's Dock, where he is prepared to pay the highest market price in CASH for the following kinds of Lumber:
¾ in. White Wood Boards, 10 & 12 ft long.
1¼ " " Chair Plank, " " "
6X6, 6X8, 7X7, 6X4, White Wood Columns, 10 & 12 ft. l.
¾ in. Sycamore Boards, 10 & 12 feet long,
" " 12 & 15 inches wide 10 & 12 feet long.
4-4 " Cherry Boards, 10 & 12 feet long,
4-4 inch White Wood Boards, 10 & 12 feet long,
3 & 4 in. thick " thick Plank, " " "
¾, 1¼, 1½, 2, 2½, 3 & 4 in. thick Ash, 10, 12, 14, 16, and 18 feet long. Erie, Jan 17, 1857. E. L. NASON

SUGARS!—All grades and qualities of Sugar on hand and for sale cheap, at the New Grocery Store in Beatty's Block, by
April 4. WM. F. RINDERNECHT.

MOLASSES AND SYRUP, ranging from five shillings to one dollar per gallon, at the new and cheap Grocery Store in Beatty's Block, by W. F. RINDERNECHT

California! California! California!
DR. HAMILTON'S GENUINE
CALIFORNIA OINTMENT!
THIS singular and astonishing Ointment for which there has been so much inquiry of late, can now be had direct from the proprietor—at the store of
Erie, April 25. 1857. CARTER & BRO.

FRUIT.—A general assortment of all kinds of Fruit on hand and for sale cheap at the New Grocery Store in Beatty's Block.
April 4. W. F. RINDERNECHT.

A GOOD Stock of Cavendish, Moss Rose, Anderson, Fine cut, and Smoking Tobacco, at BARR & BROTHERS.
Erie, May 26, 1857.

FIRE INSURANCE

The Insurance for Town and Country!
THE Erie County Mutual Insurance Company [illegible] to [illegible] description of property in Town [illegible] at as low rates as are consistent with security. Risks are divided into two classes viz: the Farmer's, in which nothing but farm property and dwellings, isolated or over from exposures, are insured and the Common [illegible] which all kind of property are insured. The [illegible] department are not liable for losses [illegible]
☞ Cash Insurance [illegible] Department at the usual [illegible] rates.
DIRECTORS.
James C. Marshall, C. M. [illegible], WM F Rindernecht
[illegible], John Zimmerman, Jos. M. Sterrett,
S. P. Kepler, Thos. [illegible], Jacob Hanson,
George A. Elliot, E. Babbitt, WM. B Hays,
J. M. Justice,
OFFICERS
JOS. M. STERRETT, Prest. JONAS GUNNISON, Sec
CHARLES M. TIBBALS, Treas.
Office, over J. S. Sterrett's, Grocery, French street, in the room occupied by Messrs Gunnison & McCreary, as a Law office
Erie June 21, 1856.

ERIE CITY
GENERAL INSURANCE AGENCY!
OFFICE in Empire Block, corner of State and Fifth Streets, first door to the right, up stairs.
J. F. DOWNING, Agent.
THE attention of the property holding and business community of Erie City and County is respectfully directed to the following sound and reliable Institutions, represented by the above Agency.
Persons desirous of effecting Insurance—and who is not?—with the certainty of receiving prompt and liberal Indemnification, in the event of Loss, can feel assured of accomplishing their purpose, by taking out a Policy in one or more of these Companies, a liberal patronage is therefore solicited.
☞ Insurance in the country towns, effected at reasonable rates. Life Policies procured in reliable Companies, on application to this Agency.

HOWARD FIRE & MARINE
Insurance Company of Philadelphia.
Franklin Buildings, No 49, Walnut Street
CAPITAL, - - - - - - - - - $600,000
(Full amount subscribed and invested)
This Company effects Insurance on Buildings, Merchandise, Furniture, Lumber, etc., on Vessels, Cargo and Freight, to all ports and by Railroad, Lakes and Rivers, at the lowest Rates, and on the most liberal Terms guaranteeing Prompt [illegible] adjustment of Losses.
Perpetual Insurance at usual rates.

The Quaker City Insurance Co.
OF PHILADELPHIA.
Office Franklin Buildings, 92 Walnut Street
Cash Capital and Surplus, - - - $250,000
Insurance effected by this Company on Stores, Dwellings, Public Buildings and Merchandise generally on Vessels, Cargoes and Freight, to and from all parts of the world.
Also, Inland Insurance on Goods to and from all parts of the [illegible]

Manufacturers' Insurance Company,
OF PHILADELPHIA
Office No 10 Merchants Exchange
CAPITAL, - - - - - - - - $300,000
This Company, with a Cash capital ample for the security of the insured effects Insurance against loss or damage by Fire, the perils of the Sea and Inland Navigation and Transportation. Losses promptly adjusted and paid.
Erie, May 2, 1857. 3m51

THE DELAWARE MUTUAL SAFETY
INSURANCE COMPANY,
of Philadelphia
ARE now doing business on the Mutual plan, giving the insured a participation in the profits of the Company, without liability beyond the premium paid.
Risks upon the Lakes and Canal insured on the most favorable terms. Losses will be liberally and promptly adjusted.
Firerisks on merchandize, buildings and other property, in town or country, for a limited term or permanently.
DIRECTORS.
Joseph H. Seal, James [illegible], Edmund A. Souder,
Theophilus Paulding, John C. Davis, H. Jones Brooke,
Robert Burton, John Garrett, John R. Penrose,
Hugh Craig, Samuel Edwards, George Serrill,
Henry Lawrence, David S. Stacey, Edward Darlington,
Charles Kelley, Isaac R. Davis, J. G. Johnson,
William Eyre, William Hay, John S. Newlin,
Dr S. Thomas, Dr. R. M. Huston, John Teller, Jr.
Spencer McIlvaine,
WM. MARTIN, Pres't
RICHARD S. NEWBOLD, Sec'y
☞ Application can be made to J. KELLOGG, Erie [illegible]
Erie, April 4, 1857.

Fire! Fire!! Fire!!!
GO TO G. A. BENNETT, Insurance Office corner of State and Fifth street, Wright's Block, up stairs and get your property insured. He represents the following reliable Companies:
[illegible] FIRE AND MARINE INSURANCE COMPANY of [illegible] Authorized capital $[illegible]
[illegible] UNION INSURANCE COMPANY, Athens, [illegible] Capital $250,000. All paid up and securely invested [illegible] the Insured will permit.
[illegible] G. A. BENNETT, Ag't

EMPIRE MILLS.
Wesleyville, Erie Co., Pa.
WE are manufacturing all the first [illegible] of Flour, Corn Meal, chopped feed &c. which we can and will sell as low as any sold in the county.
Messrs. Shannon & Bro.,
No 5 Cheapside Erie Penna are our sole agents, where all kinds of Flour &c. can be found, and will be delivered to any part of the city free of charge
TERMS POSITIVELY CASH
Erie, Feb. 21—41 POTTER & CROUCH

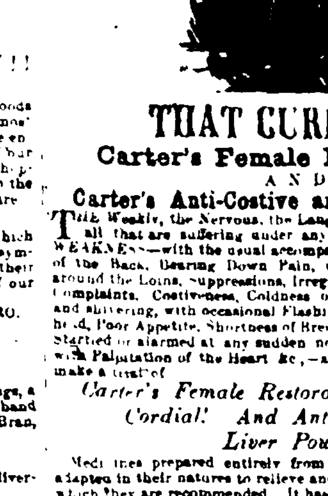

THAT CURED ME.
Carter's Female Restorative,
AND
Carter's Anti-Costive and Liver Powder.
THE Weakly, the Nervous, the Languid, the Low Spirited, and all that are suffering under any of the forms of FEMALE WEAKNESS—with the usual accompaniments of pain in the small of the Back, Bearing Down Pain, with Heaviness and Weight around the Loins, Suppressions, Irregularities, Gravel and Kidney Complaints, Costiveness, Coldness of the Feet, Chilliness and shivering, with occasional Flashings of Heat, Dizziness of the head, Poor Appetite, Shortness of Breath, easily fatigued and easy Startled or alarmed at any sudden noise or occurrence, followed with Palpitation of the Heart &c.,—are respectfully requested to make a trial of
Carter's Female Restorative and Mother's Cordial! And Anti-Costive and Liver Powder.
Medicines prepared entirely from Herbs and Roots especially adapted in their natures to relieve and cure those Complaints for which they are recommended. It has been tried with the very best success by many respectable women in every form of these Complaints and Difficulties. At the commencement of Womanhood and at the Turn of Life, as a Mother's Cordial before, and a Restorative after Confinement, as a Corrector in Irregularities, as an Invigorator and Anodyne in Weakness, Languor and Low spirits, and the results show it to be just the medicine for the women of this excitable age and country, and one that thousands stand in need of and would be greatly benefitted by using.
The above valuable medicine can be had at the Drug Stores in all the towns and villages in this and the adjoining Counties.
March 21, 1857

CASH FOR LUMBER.
THE subscriber is opening up a new Yard on Sixth street, a few rods East of the Public square where he will receive and pay the HIGHEST MARKET PRICE, for the following kinds of Lumber delivered at his Yard or Dock.

¾ inch Whitewood Board,	12 feet long	
4-4 do do do	12	do
1¼ do do Chair Plank	12	do
2 2½, 3 & 4 inch Whitewood Thick Plank,	12	do
5 by 5 6 by 6 7 by 7 and 8 by 8 Whitewood Columns,	12	do
1, 1¼, 1½, 2, 2½, 3 & 4 inch White Ash, 10 to 18		do
¾ inch Cherry Boards 13 in. and upwards, 3		do
4-4 inch Cherry Boards,	12	do

5-8 and 4-4 inch Sycamore Boards,
4-4 and 1½ inch Black Walnut Boards
Pine, Clear and second quality Boards
100,000 18½ inch Pine Shingles, good thickness.
Office, at Selden's Hardware Store, Erie, Pa.
Erie, Feb. 28, 1857 WILLIAM SANBORN

One Dollar a Year. Circulation, over 100,000 Copies Weekly.

25 WITNESSES;
or, THE
FORGER CONVICTED.
JOHN S DYE IS THE AUTHOR,
Who has had 10 years experience as a Banker, and Publisher, and Author of
A series of Lectures at the Broadway Tabernacle when, for 10 successive nights, over
☞ 50,000 People ☜
Greeted him with Rounds of Applause, while he exhibited the manner in which Counterfeiters execute their Frauds, and the Surest and Shortest Means of Detecting them!
The Bank Note Engravers all say that he is the greatest Judge of Paper Money Living.
GREATEST DISCOVERY OF THE PRESENT CENTURY FOR
DETECTING COUNTERFEIT BANK NOTES
Describing Every Genuine Bill in Existence, and Exhibiting at a glance every Counterfeit in Circulation!!
Arranged so admirably, that REFERENCE is EASY and DETECTION INSTANTANEOUS.
☞ No Index to examine! No pages to hunt up! But so simplified and arranged, that the Merchant, Banker and Business Man can see all at a Glance
English, French and German.
Thus Each may read the same in his own Native Tongue.
Most Perfect Bank Note List Published.
Also a List of
All the Private Bankers in America.
A Complete Summary of the FINANCE OF EUROPE AND AMERICA will be published in each edition, together with all the important NEWS OF THE DAY. Also A SERIES OF TALES
From an old Manuscript found in the East. It furnishes the Most Complete History of
ORIENTAL LIFE
describing the Most Perplexing Positions in which the Ladies and Gentlemen of that Country have been so often found. These Stories will continue throughout the whole year, and will prove the Most Entertaining ever offered to the Public.
☞ Furnished Weekly to Subscribers only, at $1 a year.—All letters must be addressed to
JOHN S. DYE, Broker,
Publisher and Proprietor, 70 Wall Street, New York.

SYRUP & MOLASSES A nice article at
June, 14, 1856. RINDERNECHT & JUSTICE.

GRINDLE'S
ANCIENT AND CELEBRATED

JAPANESE LIFE PILLS,
NATURE'S OWN REMEDY.
A positive cure for Liver Complaint and Billious Disorders Dyspepsia, Rheumatism and Gout, Scrofula, Cutaneous Diseases, Fever and Ague, Costiveness, Piles, Dysentery and Diarrhœa, Worms, Suppression of the Menses, Nervous Debility &c., &c., and
a sure Preventive of
PULMONARY CONSUMPTION.
In introducing this remedy more generally to an intelligent public, we confess our delicate feelings, there being so many pills before the people that are recommended so highly, yet possessing so little real virtue. Indeed, we cannot blame the patient for being skeptical. We offer the ANCIENT JAPANESE LIFE PILLS on a more extensive scale, after we have tested them in the worst forms of disease, and after having been urged to do so by eminent physicians, who have tried them to their satisfaction. Performing cures where every other remedy had failed, we feel it our solemn duty to spread the glad intelligence to every family of the globe. We shall manufacture them in immense quantities, to meet the demand which is forcing itself upon us from all parts of the country. They purge the system thoroughly of all corrupt humors, penetrate and purify the vital fluids, and the corrupt secretions are replaced with rich, healthy blood. Parts that were even decaying with disease are restored to a healthy, vigorous action, and disease eradicated as if by magic, leaving the system in a robust condition, and less predisposed to contract disease again, of whatever kind. Possessing such penetrating and healing virtues, their success must be inevitable. WE KNOW IT. We can read it in the now glowing features of the once pale and prostrated patient, we can read it in the friendly grasp of the father's hand, and in the mother's warm tears of joy, as they behold their darling child snatched from the clutches of death by their powerful agency, we can read it in the young man's vigor, and in the old man's vigor and "God bless you," we can see it in the husband's and wife's gratitude, and in the children's prattle, we can read it away out upon the bosom of the ocean, in the sprightly tread and invigorated system of the poor mariner—Yes, and we sometimes fancy we can almost read it far up in the canopy of heaven, in words of living fire—DISEASE IS VANQUISHED—THE TRIUMPH IS COMPLETE.
These PILLS have been used in Japan for centuries, and it is an established fact among the Faculty of that country, that it is for this reason that CONSUMPTION is never known to her people. They are a sure preventive of this horrible disease by so thoroughly purifying the blood that it cannot deposit corrupt matter on the lungs, which forms the tubercle. The plants from which these PILLS are made are found so efficacious in preserving the system in a healthy state, that the natives chew the leaves and swallow the juice, and when they grow neglectful of this habit and contract disease, they resort to the Pills which has ever proved a sure remedy.
These ANCIENT PILLS are an invaluable remedy for females suffering from suppression of the menses, the cause of so many sudden and fatal diseases. The various diseases that attack the children are quickly cured by their healing virtues. Indeed, no family should be without them, as life often hangs upon the action of a moment. About all the diseases that afflict humanity are cured by the searching properties of these WONDERFUL ANCIENT PILLS, which purify and cleanse the entire system. In connection to our GREAT REMEDY for consumption, one trial has proved that the MAGIC COMPOUND and the ANCIENT JAPANESE LIFE PILLS are in harmonious conjunction, and they should always be used together. Every box of the Pills you purchase, see that our signature is on the wrapper is a fac simile of the one on the directions—if you have any suspicions, before the wrapper to us, and you will be informed if it is genuine. [illegible] person who may be imposed upon by a counterfeiter will be handsomely rewarded by no less than one hundred dollars, by communicating to me the particulars of the same.
Cholera Morbus, Dysentery and Diarrhœa, Ship, Typhus, Yellow and all Fevers are produced by foul humors of a poisonous and malignant character, which engenders the existence of [illegible] particle of the corrupt matter remains in the system. [illegible] The Japanese have cured these terrible [illegible] when all other means had failed and we have a guarantee of the fact from eminent physicians as well as others. It is unwise and improvident for any vessel to go to sea with a supply of them on board. Sailors and others who travel to those ports where fever is rife is putrid with corruption should by all means have them in their chests, ready for any emergency which may arise. The foul malignant matter that deals death within them, is forced to leave its stronghold, is driven out through the bowels, and vital fluids, and replaced with the rich principles of life. In all malignant diseases they must be used with promptness and frequent doses.
Persons who have passed the meridian of life well know the [illegible] and principles of the Magic Compound and the Japanese Pills, are renewing to a certain extent that youthful invigoration and are eternally against the infirmities of old age—We candidly believe that these would drive out the poisonous humors and [illegible] with these remedies, and follow nature in the treatment [illegible] would all arrive at a ripe old age of a hundred years unless taken off by accident. The Pills work like a charm [illegible] and [illegible] of [illegible] terrible to them than death itself—[illegible] which is [illegible] much increase, in the market, with a strong [illegible] a certificate upon [illegible].
The ANCIENT JAPANESE LIFE PILLS are sent by mail, from the country, to any part of the country, on receipt of the price. The postage is [illegible] not over 3,000 miles, is fifteen cents on two boxes, and nine cents on two boxes, which must be included in money or stamps. If we have no agent in your place, the safest way is to send direct to us by mail, inclosing the price. Responsible druggists and dealers supplied with the ANCIENT JAPANESE LIFE PILLS at the usual commission, and an account immediately opened with them provided they send in a certificate signed by two or more men of good standing stating their character, responsibility, &c.
MESSRS CARTER & BRO., Agents for Erie. And for sale by respectable druggists and dealers in medicine throughout the United States Canadas, Mexico, South America, &c., at 25 cents a box, or five boxes for $
JOSIAH S. GRINDLE, New York, Sole Proprietor, to whom all communications must be addressed. Also, Sole Proprietor of Dr Wesley Grindle's Celebrated Magic Compound, the great remedy for PULMONARY CONSUMPTION.
☞ For a view of these Pills, and an explanation of the above cut, see Directions which accompany each box.
Principal Depot, No. 50 White-street,
eowlm—2. Near Broadway, NEW YORK.

A NEW REMEDY FOR
MAN AND BEAST
BURTON'S IMPROVED
NERVE & BONE
Liniment.
THE manner in which this Liniment operates on the system is soothing, yet powerful and effectual, without in any way whatever endangering it. It is a perfect specific and antidote to pain, operating almost instantly upon the nervous system, it is so powerfully penetrating even to the very bone, it relaxes contracted muscles and restores them to their natural power. It has proved itself in those cases requiring an external remedy, such as Rheumatism, both chronic and acute. Sores and Swellings of all kinds, Pains and Weakness in the back side and limbs, Cramps and numbness, also, for chilblains burns, scalds wounds or cuts. Many important cures have been performed by the use of this Liniment. In Horses—it is used for Scratches, Galls, Lameness, recent sprains, scurvy, galled necks and shoulders, &c., &c.—and all other diseases in which an external liniment can be beneficial.
It is but a short time since this remedy was first introduced to the notice of the public and in that short time it has gained a reputation that ranks it among the very best of all external Remedies.
It is not, however, the Proprietors design to lavish unmerited praise upon their Liniment nor do they intend to deceive the public in assigning to that Remedy properties which it does not possess. It has received approbation wherever it has been introduced, and the unqualified approbation of all classes, and needs only to be used to prove to every person that it possesses all the virtues attributed to it.
The Proprietors of this Liniment might add many testimonials to its good qualities, but think it unnecessary, as it has already established its reputation in wherever known, and needs therefore nothing of the sort. To those who are not acquainted with it they ask to try it —the price is only twenty-five cents—the experiment will cost but little and the good results of its use may be much. Prepared and sold wholesale and retail, by
CLARK & BALDWIN,
(Successors to J. H. Burton & Co.)
Wholesale and Retail Druggists No. 5, Reed House, Erie.
☞ ABOVE LINIMENT WARRANTED TO BE EQUAL TO ANY LINIMENT NOW IN USE AND IS SOLD AT A LESS PRICE
☞ Sold by all Druggists and dealers in medicines.
Erie, Jan. 17, 1857. 3m35

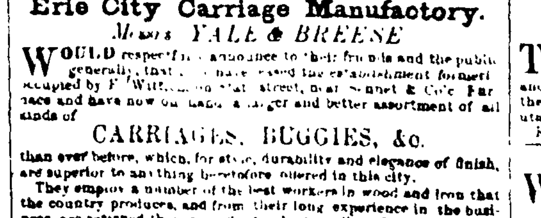

Erie City Carriage Manufactory.
Messrs YALE & BREESE
WOULD respectfully announce to their friends and the public generally, that they have leased the establishment formerly occupied by F. Wittich on State street, near Sennett & Co's Furnace and have now on hand a larger and better assortment of all kinds of
CARRIAGES, BUGGIES, &c.
than ever before, which, for style, durability and elegance of finish, are superior to any thing heretofore offered in this city.
They employ a number of the best workers in wood and iron that the country produces, and from their long experience in the business, are satisfied they can offer the best quality of work.
The BEST MATERIAL of all kinds that can be had are put into all their work. Repairing of all kinds including
PAINTING AND TLIMING,
done on short notice and reasonable terms
☞ Persons sending orders may rest assured of having them executed to their entire satisfaction, and finished in every particular as well as if they attended in person. Those wishing sweat and durable work will find it to their advantage to give them a call.
Erie, May 10, 1856. 52

Jewelry, Watches, Yankee Notions.
HOLLISTER & CASE would respectfully beg leave to return their sincere thanks to their friends and the public in general, for the liberal patronage heretofore extended to them, and would also inform their customers that they are now prepared to offer greater inducements than ever, in the shape of WATCHES—Gold and Silver Patent Levers do Anchor do Cylinder do. In JEWELRY, our stock consists of a full variety of Brooches, Ear Drops, Finger Rings Gents Pins, Keys, Lockets Guard Chains, Fob do, Thimbles Pencil Cases, Bracelets, Spectacles Gold Pens, &c. In our stock of
SILVER WARE
we defy competition, as to those who purchase their Silver Ware of our travelling agents, [illegible] we guarantee the same to be pure as [illegible]
To Merchants we [illegible] will selected a stock of Yankee Notions [illegible] west of New York city, and [illegible] Engraving and Watch repairing [illegible] The subscribers [illegible] men of good business has to sell goods from Trunks
HOLLISTER & CASE,
August 2, H. P. Stockton's old Stand, Park Row, Erie, Pa.

N. MURPHY.
AT THE OLD STAND!!
Between Brown's Hotel and Reed House.
HAS on hand a large and complete assortment of House Furnishing Goods. I present two new patent Elevated Oven Cook Stoves, the CENTURION and GOVERNOR, of entirely a new principal which can not be excelled. Reversing the damper, totally excludes the entire heat from the Oven, which has been an objection to the Elevated Oven Stoves. The style of ornament is fine and beautiful. The casting equal to any in market.
The largest and best assortment of Cook and Parlor Stoves West of New York.
Constantly on hand among which are the Self-Regulators, three sizes, Brilliant, Persian and Violet Open Parlor Stoves. Also the Ruby, the Diadem, the Lady Franklin and Gothic Coal Stoves—For Wood, the Cottage, the Nubia and other Parlor Stoves, too numerous to mention. Cooking Stoves, the Forest Oak, the Royal Oak, the Royal Cook, the Empire and black Warrior. Low Oven Stoves, also the Vestal Parlor stove and Fanny Fern.
I would call your attention to my stock of Tin, Copper and Sheet Iron Ware. Also, a large assortment of Cutlery, Ivory, Ebony and Wood Handled Table and Desert Knives and Forks, Pocket Knives, Shears, Scissors, &c., &c. Brittania Table Castors and Teapots—Also, Tea and Table Spoons, Brass, Copper, Porcelain and Ground Kettles and Pumps of all descriptions. Lead Pipe, Sheet Lead, Pump Chains, Tubing, Stove Pipe and Elbows on hand at all times. Also, the largest and best assortment of Japan Ware in market—Also Lanterns, Tea Trays, Coffee Mills, Corn Poppers, Seives, Chopping Knives, Flat Irons, Shovels and Tongs, Pokers, Coal Hods, Washboards, Meat Cutters and Sausage Stuffers. Jobbing done on the shortest notice. Copper, Brass, Pewter and Rags taken in exchange for goods.
Please call and examine my stock and satisfy yourselves.
Erie Oct. 4th, 1856 Yours N. MURPHY.

LADIES' Fine Gaiters, Buskins, Slippers, &c., at
BARR & BROTHERS.

WHITE LEAD.—150 Kegs in store and for sale by
Erie, May 30, 1857. STEWART & SINCLAIR.

Physicians and their Modes of Treatment of Diseases.

There is no subject on which there is so much controversy among its practitioners and professors as that of the PRACTICE OF MEDICINE. One school of physicians will blister, bleed, administer calomel and kindred drugs until the conceding patient sinks under their weight, and should he die, the practitioner will tell you that the patient's constitution could not bear treatment, when the facts were the treatment was not to be borne even by one in perfect health. How then could reason expect aid in imperfect health?

Another school of practitioners will tell you that water alone will cure all the complaints of MAN. Still another administers herbs, roots, and so on to the end of the chapter. The different schools being as numerous as their theories.

When Benjamin Franklin, by the simple means of his kite, brought the electricity from the Heavens, the world wondered what use he could make of it. What did he do? He, the first thing, as the benefactor of Mankind, applied it to the saving of human life from destructions by that subtle fluid electricity. And in this there is a remarkable similarity between the experiments and results of the Great Tamer of Lightning and those of Prof. CHARLES DE GRATH, the discoverer and maker of the great ELECTRIC OIL. Prof. De Grath's experiments commenced with simple means years ago and have gone on until with years of toil and unremitted exertion he has produced, at Philadelphia, the scene of Franklin's success a wonder second only to that of his great forerunner.

Than this astonishing Annihilator of the ills and pains of Man, there does not exist a more meritorious medicine, nor one which has drawn such Universal and undivided testimonials in its favor from all who have given it a simple trial as Clergymen, Physicians, Editors, Congressmen, Mayors of cities, Hotel proprietors and first-class Merchants, in the care of such diseases and affections as the following—not everything—Rheumatism, Fever and Ague, Deafness, Gout, Neuralgia, Lumbago, Sciatica, Spinal and Bronchial complaints, Tic Doloreux, Headache, Cramps, Croup, Piles, Felons, Sprains and Bruises, Cuts and Wounds, Swelled Glands, Stiff Joints, Scrofula, Erysipelas, Sore Nipples, Swelled Breast, Womb Disorders, Salt Rheum, Canker in the mouth and stomach, Palpitation, Eruptions, Caked Breast, Quinsy, Sore Throat, Palsy, Pleurisy, Ulcers, Lock Jaw, Heart Burn, Tooth and Ear-ache, Nervousness, Costiveness, Burns, Sore Gums of teething infants, &c.

As an example of the estimation in which it is held by one of the ablest jurists and writers on law, &c., in this country, we will give a letter received by Prof. DE GRATH, from John Livingston, Esq., Editor of the well known Monthly Law Magazine, 157 Broadway, New York — a word of such testimony is of more weight among the best classes of the country, than volumes from unknown sources:

GIRARD HOUSE, Philadelphia,
May 7th, 1856.

Prof Charles DeGrath—I freely give it as my opinion that your "Electric Oil" is among the most wonderful remedies of modern times. At the earnest request of a lady who alleged she had been relieved of a most painful affection by its use, I was induced to try a bottle, though at the time of purchasing, I fully believed it to be a quack medicine and a catch penny humbug. But a trial convinces me that it does possess a magic power, and its use will prove a blessing to suffering humanity.

I recently took a cold from sleeping in damp sheets, and my neck became so much swollen and painful, that I could not turn my head.

After using, without success, everything prescribed by my physician, I last evening tried your Electric Oil. This morning I am well, the relief having been as complete as it was instantaneous.

Yours very truly,
JOHN LIVINGSTON,
Editor Monthly Law Magazine,
157 Broadway & 120 West Fourteenth st. N. Y.

Mr Livingston belongs to the old wealthy and highly respectable families of the first settlers of New York. Any one can address him on the subject of the above letter, which will be answered with pleasure.

The Medical Faculty have also spoken in unmistakeable terms of this remedy. See this

LETTER FROM DR. KEYSER.

PHILADELPHIA,
May 29, 1856.

PROF. DE GRATH, 29 South 8th street, Philadelphia.
I have a remarkable cure. Deputy Sheriff Kerr, of Pittsburgh, had a very swollen and painful hand. I applied the oil personally, which gave instant relief. He has recommended the oil to others afflicted with rheumatism, in which the results were most satisfactory.

Yours, very truly,
GEORGE H. KEYSER, M. D.

Dr. Keyser stands in the first ranks of his profession in Pittsburgh.

The Clergy having themselves and some of their families been cured almost as miraculously as the miracles of Scripture, speak of complaints that made life a burden and impaired their usefulness in their calling, have not been backward in recommending it as a restorer of suffering to thing people. The Reverend gentleman, whose letter we publish below, insisted on taking a number of De Grath's cards and pamphlets and handing them personally to members of his church and of the late Conference of the M. E. Church in Philadelphia.

PHILADELPHIA,
June 9th, 1856

PROF. DE GRATH—My dear sir:—I must inform you of the wonderful effects I have experienced from your Electric Oil. I have been afflicted for thirteen years past with Neuralgia and other complaints to such an extent have my sufferings been that I have been unable to walk two squares without stopping to rest, and for five years I have not had a good night's rest, being unable to sleep from pain. About the 2d of this month I commenced using your Electric Oil, taking about ten drops internally and applied it externally to the most painful parts. On the first night I slept better than I had done for many years, and now, at the end of one week, I am like a new man, can sleep well, walk any distance, and attend to my duties. Your Oil having done for me in this short time what the entire Medical Faculties of the New York College of Medicine and those of the Jefferson and Pennsylvania of Philadelphia have failed to do in 13 years.

Most truly yours,
REV JAS TEMPLE,
210 South street, Philadelphia

Any party can have further information if wanted by addressing the Rev gentleman

We will give the following also, from a Merchant of New Haven, Connecticut:

5 YEARS DEAFNESS CURED

NEW HAVEN,
May 19th, 1856

Prof. Degrath—My brother has been deaf three years. After taking many things, he used your Oil a few times, and it cured him entirely.

CLIFFORD R. SCRANTON.

From a Merchant in Alexandria, Va.—by taken off his crutches in 25 minutes

ALEXANDRIA,
July 11th, 1856.

Prof DeGrath,—Dear Sir—My son stuck a nail in his foot and was unable to walk without the use of a crutch, when by the application of Prof Chars. DeGrath's Electric Oil, he was immediately relieved of pain and could walk without the use of the crutch. I believe he was saved from becoming permanently lame then by, I would therefore, recommend it to all whose class of complaint it professes to cure.

JOHN ARNOLD, Hatter.

We might go on adinfinitum with these letters of testimony, but our space will not permit, and the above will convince all who have any doubts, and those who have none will try it for themselves.

The sale of this great Remedy has been unprecedented, last year alone, over $130,000 worth was sold, and wherever it is known, there it is used. Purcell, Ladd & Co., of Richmond, bought last year over $1,200 worth. Barnes & Park of New York $2,000 worth Seth S. Hance, of Baltimore, over $4,000, J. D. Park, of Cincinnati, $1000 worth, and other large Druggists all over the United States.

At the late Railroad accident on the North Pennsylvania Railroad near Philadelphia when so many were hopelessly mangled, Prof. DeGrath offered his services and many were saved from having their limbs amputated and being cripples for life, by the timely application of his great Electric Oil.

It is needless to say their thanks were overwhelming, and the Oil can scarcely be manufactured fast enough to meet the present demand.

This Electric Oil takes the pain from a burn in twenty minutes and leaves no scar. Dont use any thing else for this. Wallace Powell, Esq., Washington, extensive druggist says, it immediately cured a gentleman's lame leg, and Messrs Barnes & Park, N. York, published the cure of Wm. P. Beers, Esq., of a frightfully swollen ankle. L. Wood, of Wood's Philadelphia Museum, cured of Neuralgia, Geo. Wanderick, Artist, No. 4 Fayette street, Philadelphia, cured in one day, Charles Greener's two children, (and 500 others,) cured of Mumps, Broad and Coates streets—his wife of Neuralgia, Jones City, Esq. Hotel, between 6th and 7th sts., Rheumatism cured in two days. Jacob Hatsell, Diamond street Germantown Road, cured. Ask Geo. W. Ward, Esq., large Furnishing Store, Chesnut street, if it cured him. The Mayor of Pittsburgh, says it acted like a charm with him, and many Physicians use it, and many editorial notices have been voluntarily given this meritorious Balm—instance "Washington Star," "Cleveland Express." Philadelphia, New York and Boston papers, although we have preferred not to see such notices, relying on the medicine itself, because we know that if it has no merit, like sarsaparillas, it would go down sooner by having it noticed beyond its merits. This is an expensive preparation to combine and put up, and we cannot afford to pay for puffs, like those Doctors whose medicines are mostly composed of water. This Oil cannot be adulterated with any thing that would cheapen it, without spoiling it. Capt. Jas. M. Turner of N. York city fell and hurt his back, could not walk—wrote us one effectual rubbing with this Oil cured him.

CAUTION FOR SAFETY

As there have lately sprung up many base imitations of my article which the makers dare call Electric Oil, I deem it well to put the public on their guard. Degrath's Electric Oil is harmless, sweet as cologne, and always leaves you better than it found you. One bottle always produces an effect, often a complete cure. You must be sure therefore, that you ask for and get

DEGRATH'S ELECTRIC OIL,

the name is blown in every bottle—thus, Prof DeGrath's Electric Oil, Philadelphia.

The Genuine is sold by S. S. HANCE,
108 Baltimore street, Baltimore,
CHAS. STOTT & Co., and other Druggists, Washington City, PURCELL, LADD & Co., Richmond, Va. M. A. SANTOS & SON, Norfolk, Va., and J. J. HUNT, Frederick, Md., and Druggists in every town in the U. States. 6m21

FARMER'S HOTEL,
ERIE, PA
J. J. Duncan, Proprietor.
THIS Establishment has just been most thoroughly cleansed
REFITTED AND REFURNISHED,
and the Proprietor respectfully solicits a call from his friends and the travelling public generally, feeling assured that he can give the utmost satisfaction. Charges moderate.
Erie, Aug. 1, 1856. 1121

Lumber Wanted.
WE will pay the highest market price in Cash for

50,000 feet Ash,	1½	thick	10 feet	long
50,000 " "	1⅞	"	12 "	"
50,000 " "	1⅞	"	14 "	"
50,000 " White Oak,	1½	"	12 "	"
50,000 " "	1⅞	"	14 "	"

Sawed through from good, tough and straight rifted logs. Also, for 50,000 feet of straight rifted and tough White Oak and Hickory logs, 10, 12 and 14 feet long delivered at our yard in Erie.
Erie, Feb. 16, 1856 40 SELDEN & LANDPHERE

GEORGE GRAY. E. GRIFFIN.
House and Sign Painting.
THE subscribers would adopt this method of informing their friends and the public generally that they have commenced the business of
House & Sign Painting, Glazing and Paper Hanging,
on 7th street, between State and Peach, in the Shop formerly occupied by James Cummins, where they are prepared to receive and promptly execute all orders in their line. Intending to devote their whole time to the business—a business in which, from having been engaged in it many years, they trust they excel—they hope to merit and secure a liberal share of public patronage. Confident of their ability to impart entire satisfaction, they respectfully solicit a trial. GEORGE GRAY,
Erie, March 22d, 1856—45 E. GRIFFIN

FIRE! FIRE!! FIRE!!!
Rindernecht & Justice
WOULD most respectfully return their sincere thanks to the public for their efforts in saving their property from destruction at the late Fire, and would also inform them that they have opened with the remnant of GOODS on hand
At No. 2, Wright's Block,
State and Fifth, nearly opposite the old place, where they will continue to do business as heretofore, and use their utmost endeavors to please all that favor them with a call. Being determined to sell goods as cheap as the cheapest, they hope to merit and receive a liberal share of patronage.
Erie, March 14, 1857.

HOPS.—Call at J. HANSON'S, Cheapside, if you want a nice article of Hops. Notwithstanding their "rising" tendency, they can be sold at a pretty low figure. March 14, 1857

Sup. Carb. Soda.
A SUPERIOR article put up in 100 lb kegs for County Merchants for sale by CARTER & BRO
March 7, 1857 43

GROCERIES.
ALL kinds of Dry Groceries, among which may be found the BEST RIO COFFEE in the city, at the store of
Nov 29 BARR & BRO

TEA TRAYS.—A splendid assortment of Waiters, just received, at prices that cannot be beat in America.
Erie, March 21. ROGERS & KENNEDY

Just Received.
A LOT of cheap D-Laines at BARR & BRO.
Erie Feb. 21 1857.

Steel Cultivator Teeth.
200 SETT of all Steel Cultivator Teeth the best in use for sale by J. C. SELDEN

To Wagon and Carriage Makers.
CARRIAGE Wheels, Bows, Spokes, Hubbs, Fellows, Bent Rims, and Shafts, for sale at Manufacturer's Prices, by
Erie, Aug. 14. J. C. SELDEN

BARNEY & McCONKEY (successors to Rufus Reed) have the best assortment of Shelf Hardware, Cutlery, Nails and Spikes in the city No. 3 Reed House. Erie Nov. 29, 1856.

WHITE LEAD—a superior quality, in 25, 50 and 100 lb kegs, for sale at the cheap Drug Store of
Erie, March 26, 1857. CLARK & BALDWIN.

FLOUR by the Bbl., Bag or Pound at
Dec. 27, 1856. RINDERNECHT & JUSTICE'S.

AYER'S
CHERRY
PECTORAL,
FOR THE RAPID CURE OF
Colds, Coughs, and Hoarseness.

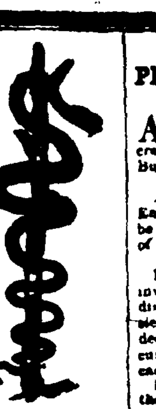

BRIMFIELD, Mass, 20th Dec., 1855.
DR. J. C. AYER: I do not hesitate to say the best remedy I have ever found for Coughs, Hoarseness, Influenza, and the concomitant symptoms of a Cold, is your CHERRY PECTORAL. Its constant use in my practice and my family for the last ten years has shown it to possess superior virtues for the treatment of these complaints. EBEN KNIGHT, M. D.

A. B. MORTLEY, Esq., of UTICA, N. Y., writes: "I have used your PECTORAL myself and in my family ever since you invented it, and believe it the best medicine for its purpose ever put out. With a bad cold I should sooner pay twenty-five dollars for a bottle than do without it, or take any other remedy."

Croup, Whooping Cough, Influenza.
SPRINGFIELD, Miss., Feb. 7, 1856.
BROTHER AYER: I will cheerfully certify your PECTORAL is the best remedy we possess for the cure of Whooping Cough, Croup, and the chest diseases of children. We of your fraternity in the South appreciate your skill, and commend your medicine to our people. HIRAM CONKLIN, M. D.

AMOS LEE, Esq., MONTEREY, IA., writes, 3d Jan., 1856: "I had a tedious Influenza, which confined me in doors six weeks; took many medicines without relief; finally tried your PECTORAL by the advice of our clergyman. The first dose relieved the soreness in my throat and lungs; less than one half the bottle made me completely well. Your medicines are the cheapest as well as the best we can buy, and we esteem you, Doctor, and your remedies, as the poor man's friend."

Asthma or Phthisic, and Bronchitis.
WEST MANCHESTER, PA., Feb. 4, 1856.
SIR: Your CHERRY PECTORAL is performing marvellous cures in this section. It has relieved several from alarming symptoms of consumption, and is now curing a man who has labored under an affection of the lungs for the last forty years.
HENRY L. PARKS, Merchant.

A. A. RAMSEY, M. D., ALBION, MONROE CO., IOWA, writes, Sept. 6, 1855: "During my practice of many years I have found nothing equal to your CHERRY PECTORAL for giving ease and relief to consumptive patients, or curing such as are curable."

We might add volumes of evidence, but the most convincing proof of the virtues of this remedy is found in its effects upon trial.

Consumption.
Probably no one remedy has ever been known which cured so many and such dangerous cases as this. Some no human aid can reach; but even to those, the CHERRY PECTORAL affords relief and comfort.

ASTOR HOUSE, NEW YORK CITY, March 5, 1856.
DOCTOR AYER, LOWELL: I feel it a duty and a pleasure to inform you what your CHERRY PECTORAL has done for my wife. She had been five months laboring under the dangerous symptoms of Consumption, from which no aid we could procure gave her much relief. She was steadily failing, until Dr. Strong, of this city, where we have come for advice, recommended a trial of your medicine. We bless his kindness, as we do your skill, for she has recovered from that day. She is not yet as strong as she used to be, but is free from her cough, and calls herself well.
Yours, with gratitude and regard,
ORLANDO SHELBY, OF SHELBYVILLE.

Consumptives, do not despair till you have tried AYER'S CHERRY PECTORAL. It is made by one of the best medical chemists in the world, and its cures all round us bespeak the high merits of its virtues.—Philadelphia Ledger.

Ayer's Cathartic Pills.
THE sciences of Chemistry and Medicine have been taxed their utmost to produce this best, most perfect purgative which is known to man. Innumerable proofs are shown that these PILLS have virtues which surpass in excellence the ordinary medicines, and that they win unprecedentedly upon the esteem of all men. They are safe and pleasant to take, but powerful to cure. Their penetrating properties stimulate the vital activities of the body, remove the obstructions of its organs, purify the blood, and expel disease. They purge out the foul humors which breed and grow distemper, stimulate sluggish or disordered organs into their natural action, and impart healthy tone with strength to the whole system. Not only do they cure the every-day complaints of every body, but also formidable and dangerous diseases that have baffled the best of human skill. While they produce powerful effects, they are, at the same time, in diminished doses, the safest and best physic that can be employed for children. Being sugar coated, they are pleasant to take; and being purely vegetable, are free from any risk of harm. Cures have been made which surpass belief were they not substantiated by men of such exalted position and character as to forbid the suspicion of untruth. Many eminent clergymen and physicians have lent their names to certify to the public the reliability of my remedies, while others have sent me the assurance of their conviction that my Preparations contribute immensely to the relief of my afflicted, suffering fellow-men.

The Agent below named is pleased to furnish gratis my American Almanac, containing directions for their use, and certificates of their cures of the following complaints:—

Costiveness, Bilious Complaints, Rheumatism, Dropsy, Heartburn, Headache arising from a foul Stomach, Nausea, Indigestion, Morbid Inaction of the Bowels, and Pain arising therefrom, Flatulency, Loss of Appetite, all Ulcerous and Cutaneous Diseases which require an evacuant Medicine, Scrofula or King's Evil. They also, by purifying the blood and stimulating the system, cure many complaints which it would not be supposed they could reach, such as Deafness, Partial Blindness, Neuralgia and Nervous Irritability, Derangements of the Liver and Kidneys, Gout, and other kindred complaints arising from a low state of the body or obstruction of its functions.

Do not be put off by unprincipled dealers with some other pill they make more profit on. Ask for AYER'S PILLS, and take nothing else. No other they can give you compares with this in its intrinsic value or curative powers. The sick want the best aid there is for them, and they should have it.

Prepared by Dr. J. C. AYER
Practical and Analytical Chemist, Lowell Mass.
PRICE, 25 CTS. PER BOX. FIVE BOXES FOR $1.
SOLD BY
Clark & Baldwin, & Carter & Bro. and Stewart & Sinclair, Erie. also by James A. White, Girard, and W. H. Townsend, Springfield.

Bryant & Stratton's Mercantile College

ALBANY, N. Y.	- -	State St.
BUFFALO, "	- - -	Main St.
CLEVELAND, O.,	-	Superior St.
CHICAGO, ILL.,	- - -	Clark St.

DIRECTORS.

Hon A. H. TRACY,	Hon N. K. HALL,
" E. G. SPAULDING,	" WM. A. MOSELY,
" GEO W. CLINTON,	" WASHINGTON HUNT,
" I. V. VANDERPOOL,	" S. G. HAVEN,
" THOS. M. FOOTE,	O. G. STEELE, Esq.,
" ELI COOK,	JOHN L. KIMBERLY, Esq.,
" VICTOR M. RICE,	C. M. REED, Esq.,
WM. L. HARD, Esq.,	PETER A. PORTER, Esq.,
JOHN R. LEE,	P. R. SPENCER,

FACULTY.
H. B. BRYANT, H. D. STRATTON, S. S. PACKARD
J. H. GOLDSMITH, W. H. HOLLISTER, E. R. FELTON
Instructors in the Science of Accounts and Lecturers on Business Customs.
P. R. SPENCER, J. W. LUSK, WARREN P. SPENCER, HARVEY W. SPENCER, Instructors in Business and Ornamental Penmanship and Lecturers on Commercial Correspondence.
Hon HORACE MANN, Hon. GEO. W. CLINTON, Special Lecturers.
Hon Judge MASTEN, A. A. BLANCHARD, Esq., Lecturers on Commercial Law.
JOHN R. LEE and others Lectures on Banking, Finance, &c.
Rev J. HYATT SMITH, H. B. ATKINS, Lectures on Political Economy.
Revs. L. M. R. P. THOMPSON, G. W. HOSMER, G. W. HEACOCK Lecturers on Mercantile Ethics.
OLIVER ARET, M. J. OATMAN, E. C. POMEROY, Lecturers on Commercial Computations.

Terms.
For full course—time unlimited—including all departments of Book Keeping, all Lectures, Commercial Computations and Practical Penmanship. $40 00
For same course in Ladies' Department, ... 25 00
Persons taking Penmanship alone, will receive 20 Lessons for 5 00
Certificate entitling the holder to instruction in Practical Penmanship, during the space of one year, ... 10 00
For various styles of Ornamental Penmanship as may be agreed upon.

The Design
Of the Institution is to afford perfect facilities for acquiring in an expeditious manner, a thorough knowledge of Commercial Science and Art, as practically employed in the Counting Room and business pursuits generally.

THE BOOK KEEPING DEPARTMENT
Is under the personal superintendence of the most accomplished Accountants and Teachers, and it is believed that no Mercantile or Commercial College in the United States, possess superior advantages for imparting a thorough, practical knowledge of Commercial Science.

THE WRITING DEPARTMENT.
The combination of talent brought to bear upon this department is a sure guarantee that the instruction will be thorough and of the highest order.

THE LECTURERS
Are all selected with the greatest care and are the very best that can be procured.

THE COLLIGIATE COURSE.
Merchant's Books of every variety and form.
Commission Books, several different sets. New Set consisting of FIVE BOOKS, arranged for the exclusive use of this College Copy-right secured.
Manufacturer's Book, 15 in the set. Copy-right secured.
Banking Books, 12 in the set. Copy right secured.
Printing & Publishing Books, 5 in the set arranged for the exclusive use of this College.
Hotel Books, 7 in the set. Copy-right secured.
Steam-Boat Books, 5 in the set. Copy-right secured.
Rail Road Books, a complete set of Books, Forms, &c. Copy right secured.

TO TEACHERS.
Teachers of Academies, Union and Public Schools, can spend their vacations here very pleasantly and profitably.

THE SUITE OF ROOMS.
The Rooms are large, airy and elegantly furnished, and conveniently arranged for pursuing every department of Mercantile Education.

THE LADIES' DEPARTMENT,
Is entirely separate from the Gentleman's and is fitted up very tastefully.
Through the extensive business acquaintance of the Principals many of the students on graduating are placed in lucrative situations.
☞ For further information send for Circular and Catalogue just published, which will be promptly forwarded free of charge.
Address BRYANT & STRATTON.
Erie, Jan 3, 1857—1y*

New Arrangement.
NEW Grocery arrangement at No. 4, Cheap Side Erie. The subscriber having purchased the entire stock of goods of the late firm of Sterrett & Brother and added to them a very large and complete stock of fresh, new Goods, flatters himself that he can compete with any firm in the city, jobing or retailing goods in his line. Much has been said about cheap groceries, but without boasting, I will only say come and examine my large stock of groceries and I think I can convince you that No. 4, Cheap Side, is the place to get good goods and 10 per cent lower prices than at any other grocery depot in the city. All goods delivered free of charge within the city limits.
Erie, Jan. 10 1857 JOHN C. A. STERRETT

To Sportsmen.
BARNEY & McCONKEY, (successors to Rufus Reed,) have this day received a fine lot of 5 to 16 oz. powder Flasks Shot Bags, (new style,) Ely's water proof caps and gun wads of all sizes, at No. 3, Reed House Nov. 22, 1856

COFFEE If you want Good Coffee of any kind try at
June. 14, 1856 RINDERNECHT & JUSTICE

FARMERS—Bring on your produce, for which we will pay Cash at the highest market price
April 25 J. JOHNSTON & BRO., No 2. Reed House

TEA.—All grades of Tea on hand, ranging from 31 cents up, and warranted good for the money
April 4. W. F. RINDERNECHT.

PARASOLS and UMBRELLAS at
BARR & BROTHERS.

TEAS—Choice Fresh Lot of Teas just Received at
June, 14, 1856. RINDERNECHT & JUSTICE

TO THE PUBLIC!
I HAVE opened a New Grocery Store in Beatty's Block, where I intend to keep on hand a full assortment of every thing usually kept in a store of the kind, and by strict attention to the business, and fair and honest dealing, hope to merit a share of your patronage. WM. F. RINDERNECHT
Erie, April 4, 1857.

TOILET Articles, Pomatums, Hair Oils, etc., etc.,
CARTER & BRO.

SUGARS of all kinds Cheap as the Cheapest at
June, 14, 1856. RINDERNECHT & JUSTICE.

NEW TREATMENT.
PRIVATE AND CONFIDENTIAL [illegible]
ADVICE.
AT THE BUFFALO PRIVATE HOSPITAL, Instituted for the cure of Syphilis, Seminal Weakness, and [illegible] infirmities of Youth and Maturity, [illegible] Buffalo, [illegible] corner of Main and [illegible]
[illegible]
An instrument for the cure of [illegible] Emissions, more [illegible] be permanently cured in from [illegible] of this instrument [illegible]
YOUNG MEN TAKE PARTICULAR [illegible]
DR. AMOS & SON take pleasure in announcing [illegible] invented a most important instrument for [illegible] diseases. It has been subjected to a test by [illegible] sicians in London, Paris, Philadelphia and New [illegible] declared to be the only useful instrument ever [illegible] cure of Seminal Weakness, or any disease of [illegible] caused by the secret habits of youth.
Dr. AMOS & SON, in order to satisfy the most [illegible] the merits of this Instrument, pledge themselves [illegible] stance where they may prove unsatisfactory, [illegible] money will be refunded by returning the Instrument.
Persons wishing the above useful instrument [illegible] the price, with the accompanying directions, [illegible] sent by express, is ten dollars.
NEW REMEDIES AND QUICK [illegible]
For the Venereal Disease, and all private [illegible] strictures, seminal weakness, pains in the [illegible] kidneys, diseases of the head, throat, nose, [illegible] dreadful affections arising from a secret habit [illegible] duce constitutional debility, renders marriage [illegible] the end destroys both body and mind.
The treatment they adopt is the result of [illegible] extensive and successful practice in Europe [illegible] most inveterate cases of Venereal Diseases [illegible] days and cases of a slight nature in two or three [illegible] rate expense. The cure effected without [illegible] from business; also nodes and pains in the [illegible] tually eradicated.
A CURE WARRANTED
Dr. AMOS & SON have devoted their attention [illegible] this peculiar class of maladies, and the [illegible] ly been enabled to render to their fellow [illegible] and gratefully acknowledged by convalescents [illegible] daily arriving in town from all parts of the [illegible] purpose only of consultation, while their [illegible] crowned with the most signal advantages [illegible] experienced in inquiring into the cause [illegible] plaints (from their most simple condition to [illegible] gerous and inveterated) they have always [illegible] ty of their prevention and removal, and [illegible] that the most horrible and malignant [illegible] most always be traced to one of the [illegible] neglect, or the ill effect of unskillful and [illegible] fore Dr. AMOS & SON have succeeded [illegible] tion of their remedies, a safe, effectual [illegible] ting all communication of remedies which [illegible] as well as those whose premature or [illegible] be productive of bad consequences in the [illegible] uals. In short, the laudable end of their [illegible] of a great mass of human misery by the [illegible] prevention of those grevious afflictions that are [illegible] cret foe of life and which, while they so extensively [illegible] call aloud for our skill and interference for their [illegible]
BEWARE OF IMPOSITION
It is an [illegible] fact that thousands [illegible] owing [illegible] men, who, by the use [illegible] Mercury ruin the constitution.
Dr. AMOS & SON have for a long series of [illegible] in an extensive practice in the treatment of [illegible] plaints, and are the only legally qualified P[illegible] in Western New York to cure private complaints
FEMALE FRENCH PILLS
N. B.—Married ladies must not use them if [illegible] situations. Price $1 per box.
PERSONS IN ANY PART OF THE WORLD may [illegible] ed by forwarding a correct detail of their case, [illegible] for Medicines, &c.
Address Dr. AMOS & SON, [illegible] (up stairs,) Buffalo, N. Y. [illegible]

Hembold's Genuine Prepar[illegible]
Highly Concentrated Compound F[illegible]
Buchu
For Diseases of the Bladder, Kidneys, Gravel, [illegible] Obstructions' Secret Diseases, Female [illegible] cases of the Sexual Organs
ARISING from the Excesses and [illegible] moving an Improper Discharge [illegible] or Sexual Organs, whether existing in [illegible] whatever cause they may [illegible]
AND NO MATTER OF HOW LONG [illegible]
Giving Health and Vigor to the Fra[illegible]
Cures
JOY TO THE AFFLICT[illegible]
It cures Nervous and Debilitated Sufferers [illegible] symptoms, among which will be found
Indisposition
[illegible] Exertion, Loss
[illegible] Power, Loss of Memory
Difficulty of Breathing, General
Weakness, Horror of Disease,
Nerves, Trembling, Dreadful Horror
[illegible] Sweats, Cold Feet, Wakeful[illegible]
Vision, Languor, Universal Lassitude [illegible]
tem, Hot Hands, Flushing of the Body, Dry [illegible]
Countenance and Eruptions on the Face [illegible]
Heaviness of the Eyelids, Frequent [illegible]
[illegible] before the Eyes, with [illegible]
[illegible] and Loss of Sight [illegible]
tention, Great Mobility, [illegible]
[illegible]
[illegible]
Desirable to [illegible] Patients than [illegible] Dread and Fear of themselves no [illegible] [illegible] no [illegible] to another.
These symptoms, if [illegible] [illegible] epileptic fits, in one of which the pa[illegible] that these excesses are not frequently [illegible] Insanity and Consumption [illegible] [illegible] witness to the truth of these assertions [illegible]
[illegible]
Debility, is most terrible! and has [illegible] thousands to untimely graves, thus [illegible] noble youths. It can be cured by the [illegible] REMEDY
If you are suffering with any of the above [illegible] the Fluid Extract Buchu will cure you [illegible] of its efficacy.
Beware of Quack Nostrums and references [illegible] avoid them, and save Long Suffering [illegible] sending or calling for a bottle of this P[illegible]
It allays all pain and inflamation [illegible] and odor, but immediate in its action.
HELMBOLD'S EXTRACT BUCHU
Is prepared directly according [illegible] CHEMISTRY, with the greatest accuracy [illegible] and care devoted in its combination [illegible] Valuable Works on the Practice of Physic [illegible] Standard works of Medicine
☞ $100 ☜
One hundred Dollars will be paid to any Physician [illegible] that the Medicine ever injured a patient [illegible] thousands can be produced to prove that [illegible] from one week to thirteen years standing [illegible] The mass of Voluntary Testimony [illegible] vouching its virtues and curative [illegible] names well known to Science and Fame [illegible]
100,000 Bottles have been sold and [illegible] failure has been reported!
Personally appeared before me, an Alderman [illegible] Philadelphia, H. T. Helmbold, Chemist [illegible] say, that his preparation contains no Narcotic [illegible] drug, but are purely Vegetable. H. T. HELMBOLD
Sworn and subscribed before me this 2[illegible]
WM P. Hibbard [illegible]
Price $1 per Bottle or Six for $5, De[illegible]
Address,
[illegible] by relation [illegible] f [illegible] Colleges, Clergymen [illegible]
Prepared and sold by
[illegible] Practical [illegible]
No. 52 South 10th st., below Chestnut, [illegible]
☞ To be had of CLARK & BALDWIN, [illegible] and Dealers throughout the United [illegible] Provinces. Beware of counterfeits. [illegible]

ABOVE we present you with a [illegible] inventor of MORSE'S INDIAN ROOT PILLS [illegible] who has spent the greater part of his life travel[illegible] Europe, Asia, and Africa, as well as North [illegible] three years among the Indians of our West[illegible] this way that the Indian Root Pills were [illegible] Morse was the first man to establish [illegible] from IMPURITY OF THE BLOOD—that our strength [illegible] life depended upon this vital fluid.
When the various passages become [illegible] perfect harmony with the different [illegible] loses its action, becomes thick, [illegible] and pains, sickness and distress of every [illegible] exhausted, our health we are deprived [illegible] assisted in throwing off the stagnant [illegible] be choked and cease to act, and [illegible] will forever be blown out. How [illegible] keep the various passages of the body [illegible] pleasant to us that we have it in our [illegible] your reach, namely, Morse's Indian R[illegible] plants and roots which grow around the [illegible] Nature's garden, for the health and [illegible] of the roots from which these Pills are [illegible] opens the pores of the skin, and assists [illegible] the inner parts of the corruption [illegible] which is an Expectorant, then opens [illegible] lungs and thus, in a soothing manner, [illegible] ing off phlegm, and other humors [illegible] ing [illegible] The third is a Diuretic, which gives [illegible] to the kidneys, thus encouraged, they draw [illegible] purify from the blood, which is then thrown [illegible] urinary or water passage, and which could [illegible] ed in any other way. The fourth is a Cath[illegible] the other properties of the Pills while engaged [illegible] blood, the coarser particles of impurity [illegible] other outlets, are thus taken up and conveyed [illegible] by the bowels.
Obtain one of our FREE ALMANACS, a[illegible] Dr. Morse's father, and how this medicine [illegible]
All genuine are in BLUE wrappers, with [illegible] White & Co. on each box. Price 25 cts
A. J. White Sole proprietor No 2 [illegible]
For sale by Clark & Baldwin, & Stewart [illegible] B Williams, and Shelden Maxwell, Wattsburg [illegible] pectably a merchant in the county.

A BOOK FOR THE MILLI[illegible]
242 Pages. The most Popular [illegible] Diseases of the Genital Organs [illegible] cal Private Medical Guide

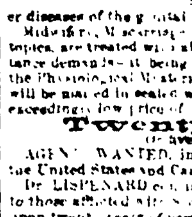

Particular [illegible] sexes, [illegible] that is necessary [illegible] [illegible] the influence [illegible] and by [illegible] [illegible] contracted [illegible] speedy and [illegible] [illegible] found serviceable [illegible] embracing [illegible] along with [illegible] er diseases of the genital organs [illegible] Midwifery, Miscarriage, Impotency [illegible] topics, are treated with all the consi[illegible] tance demands—it being in fact a [illegible] the Physiological Mysteries of [illegible] will be mailed in sealed wrappers to an[illegible] exceedingly low price of
Twenty-Five C[illegible]
(Or five copies [illegible])
AGENTS WANTED, in every [illegible] the United States and Canada
Dr. LISPENARD continues to [illegible] to those afflicted with Secret Diseases [illegible] upon twenty years of personal ex[illegible] fession. Note [illegible] the best of satisfaction [illegible] pression of the Menses [illegible]
Young men who [illegible] that soul-subduing, mind prostrating [illegible] apply to Dr. L. [illegible]
In these, as in all other cases [illegible] and continued [illegible] aspiration, [illegible] and shall ever [illegible]
Beware of [illegible] TENT cures, [illegible] established and responsible [illegible] ern New York, [illegible] Union and the [illegible]
N. B.—Dr. L.'s [illegible] Monthly Pills [illegible] nually sold, not one [illegible] Ladies in a certain situation [illegible] of which [illegible] Price $1. Sent [illegible] terfeits
I am the only [illegible] pills, but [illegible] for wholesale [illegible] that none are genuine [illegible] not on sale at [illegible]
Sole [illegible] postage stamp
All communications [illegible] [illegible], N. Y. [illegible]
☞ Office [illegible]

FISH! FISH! [illegible] and dried [illegible] Beatty's Block,