BUSINESS DIRECTORY.

BROWN'S HOTEL,
...F. H. Norris, Proprietor. An omnibus ... to and from each train of Cars for the accommodation of guests to this house. ... General Stage Office ...

P. MINNIG & BROTHER
Dealers in Groceries, Provisions, Produce, Pork, Fish, Salt, Grain, Flour, Fruits, Nuts, Glass, Nails, Brooms, Pails, Wooden, Willow and Stone Ware, &c. Terms Cash. Prices low. No. 4, Wright's Block, State St., 4 doors above the Post office. Erie, Pa. 15

LYTLE & RUSHMORE,
Fashionable Merchant Tailor, on the Public Square, a few doors west of State street, Erie.

TANNER & KERN,
Dealers in Stoves, Tin, Copper, Brass and Sheet Iron Ware.—State street, two doors north of C. B. Wright & Co's Exchange office, Erie, Pa.
J. J. TANNER. JNO. KERN.

JOSEPH SERR,
Upholsterer, State Street, between Seventh and Eighth, Erie, Pa. Manufactures ... and also keeps constantly for sale Sofas, ... Spring Matresses made upon a new and excellent principle, ... Hair Matresses ... Prices very moderate.

BARTON HOUSE,
A. C. Jackson, Proprietor. Water Street, Meadville, Pennsylvania. ... Principal Stage Office. 11

W. THORNTON,
JUSTICE OF THE PEACE.
... Agreements, Bonds and Mortgages, Leases, &c., accurately and carefully drawn. Office in Wright's Block, State street, Erie, Pa.

THOMAS MOORHEAD,
Notary Public, will also attend to Drawing Deeds, Mortgages, Bonds and other instruments of writing. Office in Select Council Room, ... Corner of Fifth and State Street. 9

EMPIRE STORES
Cadwell & Griswold, Jobbers, and Retail Dealers in every description of ... Dry Goods, Carpetings, Oil Cloths, &c. ... State street, corner of Fifth, Erie, Pa.

STARR & PAYNE
Forwarding and Commission Merchants, Dealers in Coal, Fish, Salt, Flour, ... Public Dock east of State Street, Erie, Pa.
GEO. W. STARR. JAS. G. PAYNE.

DR. S. DICKINSON RETURNED
Residence Seventh Street, opposite M. E. Church. Office—Dr. ... He will give his undivided attention to his profession.

CLARK & METCALF,
Bankers and Exchange Brokers, Erie Pa. Interest allowed on time deposits. Time and Sight Drafts, Checks and Specie, uncurrent money and Land Warrants bought and sold. Collections made on all the principal cities in the United States. ...

ROGERS, KENNEDY & REYNOLDS,
Successors to ... & Bennett, Wholesale and Retail Dealers in Hardware, Crockery, Glass ware ... Nos. 11 and 12, Empire Block, corner of Fifth and State streets, Erie, Pa.

DR. J. L. STEWART,
Practising Physician ... Office, Stewart & Sinclair's Drug Store ... Seventh streets. Residence ...

W. B. RUSHMORE,
With Churchill, Walkley & Johnson,
Importers ... Foreign and Domestic Dry Goods. No. 151 & 153 Broadway, New York.
W. ... Churchill. Hazelton Walkley.
R. ... M. Johnson. W. B. Rushmore.

H. B. HAVERSTICK,
... Wholesale and Retail dealer in Flour ... east side of the ... Reed's Block, Erie, Pa. 41

MAGILL & CO. DENTISTS,
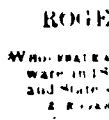
... Beatty's Block, north side ... are prepared to complete ... estimating ... quality and real value. 52

SAMUEL T. STERRETT & CO.,
Manufacturers ... Sheet Iron Ware, Wholesale and Retail ... Fifth street, opposite ... Farmers ... extensive assortment of Stoves ... &c. All kinds of Roofing and Spouting ... on reasonable terms.

CLEMENS & CAUGHEY,
Wholesale Grocers and Dealers in Domestic and Imported Wines, Liquors, also Segars, Tobacco, Fruit, Fish, Oil, &c. Agents for ... No. 7 Bonnell Block, State street, Erie, Pa.
... W. M. CAUGHEY.

NEILER & WARREN,
Bankers ... Dealers in Exchange, ... Block ... of the United States ... Bank Notes, Gold and ... Interest paid on TIME deposits ... Land Warrants bought, Sold ... terms.

A. A. CRAIG
... Office removed to No. 1 Hughes Block, ...

DAGUERREOTYPE LIKENESSES FOR A DOLLAR.

E. H. ABELL,
Successor to W. H. ... Daguerrean Artist ... between the Reed House and Brown's Hotel. ...

L. W. OLDS
...

BURTON & HERRON,
Wholesale & Retail Dealers in Drugs, Medicines, Paints, Oils, ... Perfumery, Fine Soaps ... Reed House.

T. D. EDWARDS,
... Professional ...

D. D. WALKER & CO.,
Forwarding, Storage and Commission Merchants ... North Ware House ... Erie, Pa. Also Dealers in ... Lime and Land ... with insurance ... Propellers ... Schooners ... D. D. WALKER. ... DOBBINS.

CARSON GRAHAM,
Attorney and Counsellor at Law, office on French St., South ... Erie, Pa.

THOMAS M. AUSTIN,
... Watches, Jewelry, Silver Spoons, Musical Instruments, ... Lamps and Fancy Goods, ...

H. JARECKI,
... Erie, Pa.

J. B. GUNNISON,
Dealer in Books, ... Monthly Magazines, Cheap Publications, ... Music, Newspapers, Gold Pens, Pocket Cutlery, & ... Reed House, Erie.

BOOTH & STEWART,
Wholesale and Retail Dealers in Fancy and Staple Dry Goods ... between the Reed House and Brown's Hotel.

LIDDELL, KEPLER & CO.
Manufacturers of Iron Fence, Railing, ... Boilers, Vault ... all kinds of Machinery and ... &c., ...

M. CHAPIN,
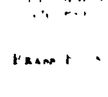
Resident Dentist, Office in the American Block, ... State street and the Public Square, ... work warranted.

STERRETT & GRAY,
Importers, Jobbers, ... Dealers in Wet and Dry Groceries, Provisions, ... Foreign and Domestic Fruit, Wooden, Willow and Stone Ware, ... Fish, Salt, Glass, Nails, Powder, Shot, ... French street, opposite Reed House, Erie, Pa.

WM. S. LANE,
Attorney and Counsellor at Law. Office over Jackson's Store, ... Square.

M. SANFORD & CO.
Dealers in Gold, ... Certificates of Deposit ... No. 6, Reed House, Public Square, Erie.

T. HERON STUART,
... Reed House ... street, one door ...

RUFUS REED,
... Hardware and Cutlery ... Steel, No. 1 Reed ...

GEORGE H. CUTLER,
Attorney ... Collections and ... promptness and dispatch.

JOSIAH KELLOGG,
Forwarding and Commission Merchant, on the Public Dock, ... Salt, Plaster and White Fish, ...

CARTER & BROTHER
Wholesale and Retail Dealers in Drugs, Medicine, Paints, ... Glass &c. No. 6, Reed House, Erie, Pa.

JOHN SWENEY,
... Office in the room formerly occupied by ... Williams' Block.

JOHN HEARN & CO.
Forwarding and Commission Merchants, ... Coal, Flour ... Upper Lake Steamers, ...

GEORGE J. MORTON,
Forwarding and Commission Merchant, Public Dock, Erie ... Salt, ... and Plaster.

J. C. MARSHALL,
Attorney at Law—Office ... Tammany Hall building, North of the Prothonotary's office, Erie.

TIBBALS, HAYES & CO.,
Dealers in Dry Goods, Groceries, Crockery, Hardware, &c., No. 1, Brown's New Block, Erie, Pa.

SMITH JACKSON & SON
Dealers in Dry Goods, ... Hardware, Queens Ware, Lime, Iron ... Erie, Pa.

C. O. L. ELLIOTT,
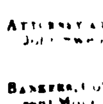
Resident ... Office and Dwelling on South ... work warranted.

J. W. DOUGLASS,
Attorney at Law, ... Block, next to John Sweeny.

C. B. WRIGHT & CO.,
Bankers, Collectors and Dealers in ... Coin, uncurrent Money, Land Warrants and Certificates of Deposit. Also, Sight Drafts on the principal cities in the Union, and all parts of the ... Office, W... Block, corner of State street and Public Square. ...

WM. A. GALBRAITH,
Attorney at Law, Office on ... street, opposite the new Court House.

NEW ARRIVAL

TEA! TEA!!

417 CHESTS and caddies just received fresh from the Boston Tea Company. In selecting the above stock of Teas, very great care has been taken to secure the finest moyune, the sweetest and most delicious drawing Teas in market. We now offer old and young hyson, hyson skin, Oolong and pouchong Teas sweet as the rose of ... aron, of every grade and quality at a saving to the buyer of over 15 per cent. from the purchasing at any other store in this city. Our Teas are warranted, or the money refunded. Call and see, at
Erie, June 21, 1855.—6 STERRETT & GRAY'S.

The Erie Observer,

IS PUBLISHED EVERY SATURDAY
BY DURLIN & SLOAN,
TO WHOM ALL LETTERS RELATING TO BUSINESS SHOULD BE ADDRESSED.

OFFICE—NO. 9, BROWN'S BLOCK, ERIE, PA.
Printing Office, corner of State and 5th Sts.

B. F. SLOAN, EDITOR

TERMS: If paid in advance, or within 3 months, $1 50, if not paid as above $2 will be charged.

Any subscriber failing to pay within the year, the paper will be discontinued and the account left with a proper officer for collection.

TERMS OF ADVERTISING.
Sixteen lines or less make a square.

One Square, one week,	$ 75	One square 3 months	$3 00
One " 2	1 00	One " 6 "	5 00
One " 3 "	1 25	One " 9 "	6 75

One square a year, changeable at pleasure, $8.

Cards inserted in the Business Directory at $3 per annum. Six lines allowed for a Card, over six, and under eight, $5.

Two squares—3 months, $6, 6 months, $8, 9 months $11 50, 1 year $14.

One column, or 10 squares—one year, $50, 6 months, $30, 3 months, $18.

Obituary and Marriage notice 25 cents each.

Exibitions, concerts, etc., 50 per cent in addition to the above rates.

Special and Editorial notices, 10 cents a line.

Religious, Public, Fire Company and other notices, half the above rates.

Merchants and others requiring frequent changes in their advertisements will be allowed two squares, paper, and card, for $15. For additional space, the charges will be in proportion, and the advertisements must be strictly confined to the legitimate business of the advertiser. Payment for transient advertisements required in advance. Bills for yearly advertising will be presented half yearly. A reduction of 10 per cent. will be made on all except temporary advertisements when paid in advance.

Should auld acquaintance be forgot
And never brought to mind?
Should auld acquaintance be forgot
In the days of auld lang syne?

THE OLD DRUG STORE.

FRIENDS, customers and the public, high and low, rich and poor, in whose confidence we have so long and liberally shared, in accordance with custom we again make our vernal visit—not to call your attention to any new fashion, though there is fashion in medicine—but to assure you that through all the mutations and fluctuations, the changes and chances—varied and sad—that we, and our city have passed through we are still permitted to occupy our old location and position—just where we have been the last fifteen years—and where we still have the pleasure of inviting those whose acquaintance we formed in days of lang syne. Cheered and encouraged in our weary round of toil and duty, by so large a portion of the worth and intelligence around us, we hope to continue on in our old course, endeavoring to be just, kind and courteous in our intercourse with all classes, and, disclaiming all pretensions to superior means or ability to serve the public, we offer the past as our guarantee for the future, and feel confident that an experience in the business of over twenty years, and a residence among the same people for over eighteen, are considerations of importance in the qualification of those that fill the responsible position of Apothecaries, and will receive the attention of the cautious and prudent. We will now state that we continue, as usual,

TO KEEP THE LARGEST STOCK,

as well as the greatest variety, in our line, to be found in this city, "selected" and purchased in the houses of established reputation, and from men whose character is the best guarantee for the superiority of what they sell. And as the time, ... and skill required to select and test each of the ... articles, Mineral, Chemical, Botanical and Pharmaceutical, of which our stock is composed, is more than we can command, we prefer—as we think our customers would—the course we have adopted, leaving the more responsible and satisfactory ... the purest articles, in the hands of the unskilful or incompetent, may fail in effecting satisfactory results, we prefer that our articles should be judged by a different standard, and therefore, for further proof, refer to those physicians—the most honored of the profession—who rely entirely on us for their supplies—and whose success is abundant evidence that they know both where to obtain, and how to administer, pure and appropriate medicines.

Our list of Patent Medicines is so extensive, embracing all those usually called for in this community, many of them highly spoken of, and much used—though not having a Regular Physician in our interest to test their quality and fitness, and being disinclined to undertake so important and delicate a duty ourselves—we cannot speak of their worthiness with that degree of assurance we otherwise ought. Our business is divided into the following departments:

Medicines, Wines and Liquors, Groceries, Window Glass, Glass Ware, Paints, Oils, Dye Stuffs, Varnishes, Brushes, Perfumery, Fancy and Miscellaneous Articles.

Our stock of Medicines is very extensive, embracing every article Chemical, Mineral and Pharmaceutical in use by the Regulars as well as those most commonly used by Botanics and Thompsonians, together with a very general assortment of Shaker Herbs and Extracts.

Our Wines and Liquors are of the purest and best, selected, purchased and kept for Medical purposes only, and warranted to be as represented.

In the Grocery department we are not extensive, but what we have is always of the choicest and best ... particularly ... for family use.

In the line of Paints, Oil, Varnishes &c., we are and have been, the most extensive dealers in this city. Our stock embraces not only a full and complete stock of materials for House, Coach, and Chair Painting, but also every thing allied to Portrait, Ornamental, Mezzotinto, and other Fancy Painting, ... &c.

In Window Glass our stock is necessarily larger than that of the rest of the city combined, as we do the most extensive ... manufacture of Window Sash, Blinds and doors ... from two to five hundred Boxes of Glass, comprising ... different sizes, of various qualities, thickness, etc., of French, English and American manufacture.

As to Brushes, such as Paint, Whitewash, etc., etc., we have every thing that can be desired in the various departments in which they are used.

And as for Perfumery, Fancy and Miscellaneous Articles, Combs, Brushes, Hair Oils, Pomatums, Soaps, Colognes, Extracts, etc., we have enough to meet the reasonable wants of the entire community.

As to our Prices.

We believe the people to be the most impartial, as well as competent judges in the matter, and best know where their interests are to be promoted. Hence the reason why our customers continue ... and our sales exceed by thousands those of any other establishment in Erie—with this we are content.
Erie, May 12, 1855. CARTER & BROTHER,
No. 6 Reed House.

BONNETS. Bonnets can be had very cheap, at
May 19. S. JACKSON & SON.

NEW EGYPT.

To the People of Erie, Jerusalem and the country round about Jordan, Greeting:

I WRITE unto you ... for the purpose of informing you of my whereabouts, ... and that ... with all wisdom, and your spiritual and temporal welfare ... may see the travail of his soul and be satisfied.

Now, therefore, I say unto you, ... seek knowledge of Books or Papers, ... at New Egypt, Hughes' Block, and ... in which I abound, ... even unto the half of my possessions.

Having tarried ... the market place for a long time ... and ... the spirit of the times ... and go unto Egypt, whereupon, obeying the impulse of the day dream, I left Mt. Carmal and hasted to New Egypt, where all things are now ready to receive my old patrons, for whose kind attentions and liberal support in times past I am much indebted, humbly asking a continuance of their patronage, my best wishes ... be and abide with them for evermore.

Now brethren I would not have you ignorant of the mystery that my present abode bears a similarity to ancient Egypt. We have been to Jericho, where the poor people from Jericho and the country round about, come to fill their sacks with food and raiment, and frequently too without a cent in payment therefor. ... and we have good Samaritans who seek after and ... minister the wants of the poor, the widow and the orphan.

Being fully persuaded that the earth is the Lord's and the fulness thereof, that we are but stewards upon his bounty, I would say unto the widows and orphans, if there be any, who are not able to pay their dues to me, to call and I will forgive their debts and receipt their bills to the uttermost farthing. It may be all will have faith in these promises, some and see, neither did Joseph's brethren believe that they and their little ones were ... from the bounty of him whom they sold into Egypt. But what power had their ignorance and unbelief to frustrate the plan by which their welfare was secured. It is true they could not enjoy a confidence in their brother until they knew him. So he was as much their protector in their unbelief as when they believed.

I am expecting soon a new supply of BOOKS, STATIONERY, &c., from the east, but cannot promise to sell them cheaper than my neighbors should my friends wait till they arrive, but will sell as low as the hard times will admit of. "He that hath ears to hear let him hear."

To my little friends I would say that I have still a few broken State Lenses for those who are not able to purchase, gratis.

Vinegar exchanged for Rags as usual.

Finally, my brethren, never be weary in well doing. Seek and ye shall find. OLIVER SPAFFORD,
Hughes Block, two doors south of Jas. Hughes store,
Erie, April 5, 1855—47

NAILS and SPIKES.—I have just received a large stock of all sizes, which will be sold in lots to suit purchasers at low figures. RUFUS REED.
Erie, June 23, 1855. 6

NEW GROCERY STORE.

J. JOHNSTON & BROTHER have opened a new Grocery & Provision Store on State Street, opposite Brown's Block in the Room formerly occupied by Loomis & Austin as a Jewelry Store, where they will be found at all times ready to wait upon customers. Their stock consists of all kinds of Wet and Dry Groceries, of superior quality, with prices to suit the times. Choice Family Flour constantly on hand, as well as provisions of all kinds and of the very best quality. Those in want are requested to give us a call before purchasing, as we are sure we can make it to their advantage to buy at once and save them further trouble.

Country produce of all kinds wanted in exchange for Groceries. None but a good article need be offered, for we deal in none but the best, for proof of which come and try. Don't forget the place, State Street, six doors below C. B. Wright's & Co's Exchange Office.
Erie, June 9, 1855. 3m1

THE UNIVERSITY FAMILY REMEDIES:

ISSUED under the seal, sanction and authority of the University of

Free Medicine and Popular Knowledge.

Chartered by the State of Pennsylvania, A..., 1853, with a CAPITAL OF **$100,000**, mainly for the purpose of arresting the evils of

SPURIOUS NOSTRUMS.

Also for supplying the Community with reliable remedies wherever a competent Physician cannot or will not be employed, have purchased from Dr. John R. Rowand, his celebrated

Rowand's Tonic Mixture,

Known for upward of twenty five years as the only sure and safe cure for FEVER & AGUE, &c. and his inestimable Remedy for BOWEL COMPLAINTS.

Rowand's Compound Syrup of Blackberry Root,

Which highly approved and popular Remedies, together with the University's Remedy for complaints of the Lungs.
The University's Remedy for Dyspepsia or Indigestion.
The University's Remedy for Costive Bowels.
Also the University's Almanac may be had, at the Branch Dispensary, or Store of CARTER & BROTHER, Erie, Pa.
June, 16, 1855. 3m5

TABLE KNIVES AND FORKS.—Received 1097 dozen English and American Table and Desert Knives and Forks, comprising 47 different kinds, at various prices, to suit customers. Call and see at the Empire Store.
ROGERTS, KENNEDY & REYNOLDS.
Erie June 9, 1855.

PURE Natural Leaf, and Cavendish Tobacco, for sale by
July 21.—11 BURTON & HERRON.

SUGAR. Twelve Hogsheads of New Orleans, Porto Rico and Muscovado Sugar at from seven to nine cents per pound, Two ... barrels Coffee A, crushed, granulated and pulverized, just received at the Young America Grocery Store, No. 9, State Street.

BAKERS COCOA. An agreeable, wholesome and cheap substitute for tea or Coffee, and highly recommended by the faculty for the healthy as well as the invalid at ...
HOSKINSONS.

Jewelry, Watches & Yankee Notions Forever

HOLLISTER CASE & HOSKINS, would beg leave to return their sincere thanks to their friends, and the public in general for their liberal patronage heretofore extended to them, and would also inform their customers that they are now prepared to offer greater inducements than ever, in the shape of

Watches.
Gold and Silver Patent Levers,
" " Ancre "
" " Cylinders,

In Jewelry,
Our stock comprises a full variety of
Broaches,
Ear Drops,
Finger Rings,
Gents Pins,
Keys,
Lockets,
Guard Chains,
Fob do
Vest do.
Thimbles,
Pencil Cases,
Bracelets,
Spectacles,
Gold Pens &c. &c.

In our stock of Silver Ware we defy all competition whatever, and to those who purchase Silver Ware of any of our travel..., ... "Hollister pure coin" we guarantee the same to be pure as dollars. To Merchants and Pedlars we can offer as well selected a stock of Yankee Notions and Jewelry as can be found west of New York city, and at prices that can't be beat. Engraving & Watch repairing done in the neatest possible manner. The subscribers will also give employment to twenty ... of good business habits to sell goods from Trunks. HOLLISTER, CASE & HOSKINS.
Erie, Feb. 25, 1854—41

THE WONDER OF THE WORLD

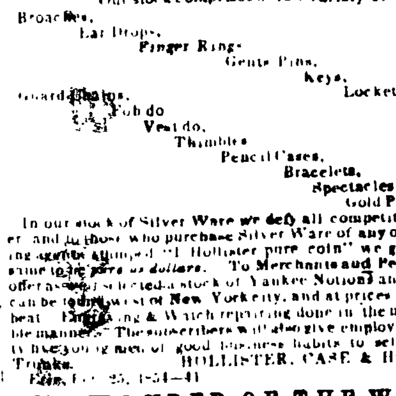

Devines' COMPOUND PITCH LOZENGE!!

THE GREAT REMEDY is at last discovered, and that fell destroyer of human happiness at length is conquered.—Consumption shall no longer rob our firesides of their brightest ornaments, ... a gentle spirit to an untimely grave. Consumption can be cured. Asthma will soon be as the things that were, and Coughs and Colds, the parents of that fell disease that so often bring woe to the houses of our land, vanish, as it ... before this SOVERIGN REMEDY.

DEVINES COMPOUND PITCH LORENZE.

This pleasant and safe remedy for Coughs, Colds, Asthma, Costiveness and Consumption, is beyond doubt the cheapest and most efficient medicine ever offered to the public, and should be constantly kept on hand by every family, especially for children ... coughs, &c. One man remarked, after having ... kept awake all night with his children, who were sick with coughs, that "the first bottle he used was worth a fine dollar ...," and, tender, it only cost him 25 cents, and $5 would buy 25 boxes of more.

READ THIS LETTER.

Mr. Devines—Sir: I heartily recommend your Compound Pitch Lozenge to the attention of the afflicted. At the suggestion of Mr. Charles Bontecou, of Lansingburg, who was stopping with my brother, at the Poughkeepsie Hotel, I first used the Lozenge for a cough and pain in the side of long standing—... called an abscess of the lungs. Its use relieved me immediately. It has also cured me of long and painful ... I consider it the best and cheapest medicine ever brought to the attention of the public.
Poughkeepsie, N. Y. Dec. 23, 1852. WM. E. RUTZER.

FROM MR. BROWN, OF LEE, MASS.

This certifies that I have made use of Devines' Compound Pitch Lozenge for cold and cough, and found immediate relief. Therefore I would recommend it to the public as a safe and sovereign remedy.
Lee, Oct. 29, 1851. HENRY C. BROWN.

IT SELLS WELL.

Read this letter from Alderman Ring.

Mr. Devine—Sir: Your Lozenge sells well, and gives general satisfaction to all ... In fact, I hardly know of a case where it has been used, but what it has performed ... with confidence. You may make ... valuable medicines ... known.
CHARLES R. RING, Druggist, N. Y.
December 20, 1852.

IT CURES HARD COLDS ON THE LUNGS.

New York, Oct. 28, 1851.

Mr. Devines—Dear Sir: It is with the highest gratification I ... Compound Pitch Lozenge has entirely cured ... a hard cold I have had on my lungs for some time. I ... in a very few hours.
V. R. JOHNSON, Tobacconist, 415½ Broadway.

P. S.—I have recommended your Lozenge to a number of my friends who, since then, have used it and speak of it in the highest terms. A. R. J.

BUSINESS MEN READ THE FOLLOWING.

Having sold Devines' Compound Pitch Lozenge for the last ... we hereby certify that they meet with a ready sale ... from the representations of those who have used the ... we believe it to be a valuable remedy for the disease ... recommended, and entitled to the confidence of ...
MOORE & SMITH, Merchants.
... Jan. 11, 1852.

... of Consumption, use my STRENGTHENING PLASTER ... strengthening Plaster for pain in the ... This Lozenge acts beneficially on every part of the system, and makes vigor and strength take the place of weakness and debility. Directions for use on each box.
S. D. FULLER & CO., Proprietors,
No. 5 Tremont Temple, Boston.

To whom orders should be addressed. Circulars ... with orders to Agents.
CARTER & BROTHER Sole Agents for Erie.
Also A. B. MOORE, Wholesale Agent for Buffalo and vicinity.
Sept. 24, 1853. 1y19

NOTICE OF REMOVAL

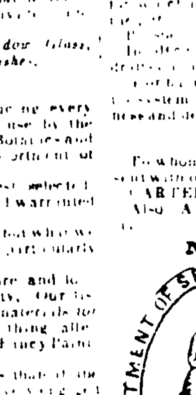

DR. LA CROIX has the pleasure of announcing to the public that he has taken possession of his splendid new edifice which he has recently erected at No. 31 MAIDEN LANE, and which is fitted up to meet with those who are desirous of consulting him on the "speciality," to which he devotes his undivided attention.

His Dispensary is now capacious and replete with every convenience which modern improvement can suggest, such as hot and cold water, water closets—the apartments are all warmed by means of a hot air furnace and lighted throughout with gas. The premises No. 36 Beaver street, so long known as "Old Galen's Head Dispensary," and which Dr. La Croix has occupied for the past eighteen years, was found to be inadequate for the great increase of business with which he has been favored. He was therefore compelled to seek more capacious apartments. The new office ... very accessible to strangers from its close proximity to the depots of the Central, Western, Hudson River, Harlem and Northern Railroads, all of which are at the termini ... as well as the principal Hotels. The Dispensary is commodiously arranged with separate apartments, the whole building being used for the purpose, and is well adapted to facilitate the restoration of the patient without fear of exposure, as they will not come in contact with any one but the Doctor.

A NEW AND REVISED EDITION OF THE PRIVATE MEDICAL TREATISE.

By LA CROIX, the author of a work entitled "A Physiological View of Marriage," being a treatise on the infirmities of youth and maturity, illustrated with upwards of one hundred and twenty five colored engravings, for 25 cents. This is the ... work ever published, and one which every one ought to read. It contains valuable information for the young and the old, the sick and the healthy, the child and the parent.

It treats of all diseases of females, whether married or single. Hints to those who desire no more children. Strangers who require medical aid, before consulting any doctor, ought to know whether the parties are properly understood by those whom they employ, and thus guard against the imposition of quackery, so prevalent in populous cities. Hence the advantage of a popular knowledge of oneself, such as is given in this work.

NEW REMEDIES AND QUICK CURES.

DR. LA CROIX offers ... to those who desire to consult a professional person the result of 20 years experience in the Hospitals of Europe and America.

YOUNG MEN. Do not let false modesty deter you from making your case known to one who, from education and respectability ... He who places himself under Dr. La Croix's treatment, may religiously confide in his honor as a gentleman, and in whose bosom will be forever locked the secret of his patient. There are very few men in the world whom ... repose confidence—especially in cases of a delicate nature. The many pretenders to medical science with which the country is filled, and the many disappointments to which the unfortunate victims are subjected by consulting such men, renders it a matter of mere justice to caution the public against them, and point them to the sure "haven of repose," which is under the management of the celebrated Dr. La Croix, No. 31 Maiden Lane, Albany, N. Y.

TO FEMALES.—Dr. La Croix, No. 31 Maiden Lane, without rehearsing the ordinary and common place phrases usually resorted to by advertising quacks, will only state that all female complaints, of whatever name or nature, are treated by him successfully. The most convenient rooms always in reserve for ladies who may wish to consult a regular physician with regard to any of those interesting complaints to which their delicate organization renders them liable.

DR. LA CROIX, IMPORTER AND MANUFACTURER of Trusses, Shoulder Braces, Female Supporters, Lace Stockings, ... Elevators, and every kind of Surgical Belt and Bandage, which will be applied and fitted on the most reasonable terms by the Doctor.

THE ELECTRO GALVANIC "PROTECTIVE."—For married ladies, whose health will not admit, or who have no desire to increase their family, may be obtained as above. It is perfectly safe, and has been extensively used during the last eight years. Price reduced to $10.

FEMALE PERIODICAL COMPLAINTS.—Dr. De Laney's Female Periodical Pills are well known to thousands who have used them at different periods for the last twenty years in this city, to be a certain and safe remedy for the removal of all diseases to which females are liable. They are free from poisonous drugs, and warranted to produce no bad effects. The only precaution necessary to be observed is, ladies should not take them if they have reason to believe that they are in certain situations, the particulars of which will be found in the wrappers accompanying each box, though always safe and healthy, so gentle, yet so ... Price $1 per box. They can be transmitted by mail to any part of the United States.

Dr. La Croix can, without boasting, say, that he has CURED TWENTY THOUSAND PATIENTS within the last three years, and not one single case is known, where his directions were ... and medicines taken a reasonable time, and a cure not effected. Therefore, all who desire to be cured, not merely have the disease checked, are respectfully invited to call.

ADVICE TO STRANGERS.—Beware of impostors who call the ... of a ... gauished graduates, &c., and boast of practice ... over the world for centuries past. Be not deceived by promises which cannot be fulfilled, and pay no enormous fees to those notorious, boasting advertisers, before you consult Dr. La Croix, where a sure cure can be obtained with strict honesty on written guarantee and forfeiture. See my sworn certificates.

PERSONS AT A DISTANCE may consult Dr. La Croix by letter, post paid, describing case, and have medicines secured ... forwarded to any part of the United States, always accompanied with full and explicit directions for use. Communications considered strictly confidential. Office arranged with separate apartments, so that patients never see any one but the Doctor himself. Attendance daily, from 9 in the morning till 9 at night, and on Sundays from 2 till 5 P. M.

DR. LA CROIX is agent for BLANCARD'S PILLS of Iodine of Iron ... change, and without smell of Iron or of Iodine.

REMEMBER NO. 31 MAIDEN LANE, ALBANY, N. Y.
November, 18, 1854. 1y27

SUGAR. Crushed, powdered, granulated white and yellow ... Sugar, by the barrel or on retail, at
Jan. 6. STERRETT & GRAY'S.

WE are now receiving in store a large stock of Coffee, Rice, New Orleans, Muscovado and Port Rico Sugar, lump, powdered, granulated, coffee and crushed Sugar, Molasses and best Honey Syrups, Oil, Codfish, Tar, Raisins, Figs, Herring, ... Soap, Candles, Cloves, Ginger &c. ... Remember the place ... opposite the Reed House, and remember also that we ...
STERRETT & GRAY.
Erie, June 23, 1855. 6

LEAN ... 000 Yards Remnant Prints, at 5 cents per yard, just opened. March 21, '55. 45 TIBBALS, HAYES & CO.

TAILORING BUSINESS.

THE undersigned having purchased out the entire interest of Sidney Booth, who was the successor to James Lytle in the above business, having entered into a co-partnership for carrying on the same would now give notice that they are ready to fill any orders in their line to customers and others, that they have on hand a choice assortment of fine cloths, cassimeres, Satinetts &c., as well as a large assortment of ready made clothing which they will sell cheap for cash and desire a share of the public patronage. Their shop is the same as that formerly occupied by James Lytle on the north side of the public square opposite to the old Court House.

The services of Charles Miller as a cutter is secured by the subscribers. JNO. L. LYTLE,
Aug. 18, 1855—14. A. L. RUSHMORE.

SYTHES at Wholesale and Retail at
June 30.—7 BENNETT, BARR & CO.

LOOK HERE.

ARE you troubled with Headache, Dyspepsia, Indigestion, Heartburn, Acidity of the Stomach, Costiveness, &c., then try "Lines Solution of Citrate of Magnesia," a very pleasant and excellent remedy. For sale only by
Erie, May 17, 1855. 52 STEWART & SINCLAIR.

CORN STARCH, Farina, Chocolate, pure Spices and Flavoring Extracts of all kinds, just received.
April 28—50 STEWART & SINCLAIR.

Keystone Paper Mills
ERIE, PA.
PERKINS & SELDEN.

MR. ELIHU MARVIN having disposed of his interest in the above establishment, and in the business of Marvin & Perkins, to Samuel Selden, the business will hereafter be conducted by the subscribers, under the name of Perkins & Selden, who will settle all accounts of the late firm. Oct. 19.
RUFUS L. PERKINS. SAMUEL SELDEN.

The Empire Revised.

THE subscribers having purchased of Cadwell & Bennett their entire stock of Hardware, Saddlery, Crockery, and Glassware, most of which were bought of the manufacturers at very low figures, which enables them to offer rare inducements to all that may want any thing in their line of trade. We make no great pretensions, or boast of what we shall do, but trusting to past experience and extensive acquaintance as a sufficient guarantee for the future, we have an unlimited confidence in our numerous friends and the public generally that we shall have an extensive patronage. Ready pay is our motto. The credit system we repudiate, and shall make no accounts except on short time, with prompt paying customers. Crockery and Glassware will be held exclusively for cash.
ROGERS, KENNEDY & REYNOLDS.
Erie, April 14, 1855. 48

LEASE 2,000 Yards Dunnell's Prints, colors warranted fast as a rock, small figures and very desirable styles, at 10 cents per yard. TIBBALS, HAYES & CO.

NEW GOODS.

THE undersigned are now receiving a large and well selected stock of staple and fancy dry goods, Groceries, Crockery, Hardware &c. to which they would respectfully invite the attention of all. Thankful for the liberal patronage they have hitherto enjoyed at the old stand, they beg leave to assure their friends, and the public generally that nothing shall be wanting under the new arrangement to merit a continuance of the same.
Erie, May 5th, 1855–51. KEPLER, BOOTH & CO.

DR. FRANKLIN'S ORIGINAL HYDROPATHIC INSTITUTE,
FREDONIA, N. Y.

HAS been in successful operation seven months, the amount of business done in the cure has far surpassed the most sanguine expectations of the proprietor, and the prospect is fair for a full house next spring, therefore all that wish rooms will do well to apply soon. The new edifice is of brick and stone, 100 by 56 feet, five stories high, and arranged expressly for a Water Cure. There are two bath rooms entirely separate, for the sexes, furnished with every variety of Baths and furnished with an abundance of pure soft Cold and Warm Water. The rooms are all large, pleasant, neatly furnished and well ventilated. Every room in the house is supplied with filtered rain and soft spring water of the purest quality. It is hardly necessary to say that Fredonia is one of the most preferable localities in the United States, every way considered, especially for the invalid. Terms from $6 to $12 per week, including rooms, board and treatment according to rooms and attention required. Those who are very helpless must provide private servants. Each patient requires one comfortable two woollen blankets, two cotton and one linen sheet, and six or eight crash towels, and a riding habit for Ladies. If furnished by the proprietor, $1 per week will be added. All bills are to be paid every Saturday. Prescriptions for home treatment, by letter or otherwise, from $1 to $3. All communications, post paid, addressed to D. D. Franklin, M. D., Fredonia, Chautauque co., N. Y., will recieve prompt attention.

"In the sweat of thy face shalt thou eat bread till thou return unto the ground."—Gen. 19. "The sleep of a laboring man is sweet."—Eccle. 5. 12.

Those who have not much money may come, as their labor will be taken in part payment. Females whose cases may require it, will be treated upon the successful principle which has been kept a secret by Dr. Hamilton of Rochester, N. Y., which will be an extra charge.
Fredonia, March 3, 1855. 1y12

Look out for Bargains.

SMITH JACKSON & SON, Cheapside, Erie Pa., are now receiving a large and well selected stock of FANCY AND STAPLE DRY GOODS, Silks, Satins, Bereges, Lawns, etc., purchased with special reference to this market, which will be sold at the lowest possible rates. We solicit a call from the public, and an examination of our stock and prices, being confident that we can sell as low as any honorable dealer in our line. Fancy Dress Trimmings in abundance—Hosiery in profusion, and all articles in abundance. Call and see them.
Erie, April 28—50 SMITH JACKSON & SON.

Ladies and Children's Furnishing Store, MILLINERY AND FANCY GOODS.

MRS. M. CURTIS would respectfully inform the Ladies of Erie and vicinity, that she has resumed business in the store formerly occupied by Mrs. Davis, next door to Mrs. Wilkin's Music Store, South side of the Public Square, where she will keep constantly on hand a full assortment of

Dress Trimmings, French Needle Work

Laces of every description, Ladies Dress Caps, Head Dresses, Ribbons, Flowers, Silks, Hosiery and Gloves of the best quality, Worsted Patterns, Crewel Canvass, Floss &c., Mantillas made, Materials furnished. Milliners furnished with Bonnet Frames, Flowers, Silks, Ribbons, &c. &c., at wholesale. All orders promptly attended to, and work done neatly and with dispatch. Newest styles for Mantillas, Dresses, &c., received every month. MRS. MARY CURTIS.
Erie May 5, 1855. 51.

KENNEDY'S MEDICAL DISCOVERY.—Just received by
April 28 49. STEWART & SINCLAIR.

Hardware for the Summer Trade.

I AM now receiving my Summer Stock of HARDWARE, which has been bought at very low figures from the manufacturers, and will compare in price and quality with anything this side of New York. J. C. SELDEN.
Erie June 9, 1855. 4

GRINDSTONE CRANKS, and ROLLERS from 4s to 12s, at
June 21. 6 REED'S.

DRUG EMPORIUM.
Corner of State and Seventh Streets.

THERE are still a few "Drugs in Philadelphia," however, we are now receiving and opening a large and fresh stock of

Drugs and Pure Medicines.

Paints of all kinds, Oils, Brushes, Window Glass, Glass Ware, Wines, Choice Groceries, Cygars, Perfumery, Fancy Goods and Miscellaneous Articles,

all of which we intend selling at such prices as will make it the interest of all to call and examine our stock before buying elsewhere. Our stock of

MEDICINES

were purchased by the senior member of the firm, who, having been engaged extensively in the practice of medicine for some ... years, was able to select all articles of the purest quality, and having gotten himself experienced the disadvantages of being compelled to use medicines on which reliance could not be placed, he purchased each article only after a careful examination, and we can therefore offer to Physicians and all other such articles as they can rely on as pure and administer with safety.

PAINTS.

To those who ... Paints ... the coming summer, and those who use Paints and Varnish in their business, we would say call ... we can offer such ... and cements as will make it your interest to call, examine our stock, and buy of us.

OILS,

We have a large stock of Linseed, Lard, Lamp, Tanners and other Oils.

BRUSHES.

Painters, Window, Shoe, White Wash, Scrubbing, plain and fancy Hair and Teeth and all other kinds may be found with us.

VARNISHES.

We have the best lot of Smith & Stratton's celebrated Varnishes which are decidedly superior to any manufactured in the country, ever brought to the city. Our entire stock throughout fresh, and every article is warranted to prove just as represented or the money is returned, and having purchased for Cash, we ask but one opportunity to convince all that we can and will suit them in both quality and prices.
Erie, April 14, 1855—48 STEWART & SINCLAIR.

SAVE YOUR DIMES.

TIBBALS, HAYES & Co., No. 1, Brown's Block, are now receiving a tremendous stock of Spring and Summer Dry Goods, which have been purchased under circumstances that insures to them the advantage of having a stock to be modest about it, at least 25 per cent below any ever offered in this community. This, in connection with the well known disposition and long established reputation of the house to sell goods cheaper than all competitors, coupled with a determination to sustain their acquired reputation against all and every influence which can be brought to bear against them, make it just the place for all who have a desire (and who has not,) to get the most for their little money to make their purchases. Be assured that you can here get something for your money which can be seen after many days.

With this catalogue of prices
5 cases prints warranted fast colors at 5 c.
6 do clear strait prints Prints, fast as a rock, 6¼ c.
4 do Madder, full Merrimack widths and can't be faded by soap and water, 8c.
40 pieces Portsmouth and Pacific Lawns, madder colors 12½c., with an upward tendency.
10 cases Sheetings and Shirtings, all widths and qualities from 6c. to 4s.
Plain, plaid and stripe Silks, from 4 to 10s.
Black rich Lustre from 6 to 14s.
A chaste and elegant assortment of Brilliants,
Plain and colored French Dimity, French, Scotch and Austrian Embroidery in Swiss Jaconet and Lace.
Traced Collars and Bands, &c.
50 pieces Satinetts, from 3 to 7s.
Black, French and colored Cloths, from 20 to 78.
Linen Coating and Pantalooning in endless variety, from the Elephant price up.
60 pieces Cottonades, from 10c. to 2s.
Table Linen, Damask Cloths, Damask Napkins, Crash, Marseilles, &c., at lower prices than ever offered in this or any other city west of New York. We cannot enumerate all our goods, but will say come in, come in, and be replenished,—we've got the documents. TIBBALS, HAYS & CO.
Erie, May 9, 1855. 51

COUGHS AND COLDS.

"ICELAND MOSS PASTE," a sure remedy for Coughs, Colds, Hoarseness, &c., and a delicious confection and nutrient for convalescents. Sold only by
Erie, May 12, 1855. 52 STEWART & SINCLAIR.

TO HOUSEKEEPERS.—You will find at No. 3 Reed House a large assortment of Table Cutlery, Plated Forks and Spoons, Carvers, Beef Slicers, Meat Saws, Shears, Scissors, Brass and ... Sticks, Snuffers and Trays, Basting Spoons, Porcelain Kettles, Coffee and Spice Mills, Sad Irons and Stands, Spring Balances, &c. RUFUS REED.
June 23, 1855. 6

TO BUTCHERS.—Meat Saws and Blade, Knives, Steels, Cleavers and Scales at REED'S.
Erie, June 23, 1855. 6

TO MECHANICS.—Our stock of Saws, Broad Axes, Chissels and other Tools, is now complete. RUFUS REED.
Erie, June 23, 1855. 6

TO EVERY BODY.—The place to buy Hardware cheap, is at No. 3, Reed House. RUFUS REED.
June 23, 1855. 6

WINDOW CORNICES AND BANDS.—Another lot of those beautiful Cornices and Bands have just been received, which for beauty of style and finish cannot be exceeded, for sale very cheap by J. C. SELDEN.
Erie June 9, 1855. 4

SPRING CUTLERY.—1, 2, 3, 4, 5 and 6 Blade Pocket Knives of different prices, styles and qualities.
June 9.—4 ROGERS, KENNEDY & REYNOLDS.

SILVER PLATED WARE.—Such as Table Spoons, Desert and Tea Spoons, Table Desert and Oyster Forks &c., at low figures at the Empire.
June 9. 4 ROGERS, KENNEDY & REYNOLDS.

FRYE & FELT.
(*Successors to John B. Perkins.*)

WOULD respectfully inform the citizens of Erie and the public in general, that having purchased the entire stock of John B. Perkins, in the Confectionery Business—they have now in store and will be constantly supplied with a first rate stock of

Plain and Fancy Confectionaries,

Fruits, Fancy Goods, which they will sell low for Cash Only. The citizens of Erie and the public generally are invited to give us a call. CHARLES FRYE.
Erie, July 21, 1855.—11 A. J. FELT.

WE are now receiving a large lot of TOBBACCO direct from the manufacturer, which we are selling lower than was ever offered in this city, at STERRETT & GRAY'S.
Erie, June 2, 1855.

BROOMS, Pails, Tubs, Wash Boards, Mop Sticks and Willow Ware in general, cheapest this side sunrise, at
Jan. 6 STERRETT & GRAY'S.

NOTICE.

LIDDELL, KEPLER & Co have associated with them in the mercantile trade W. A. BOOTH, and hereafter that branch of their business will be conducted under the name of KEPLER, BOOTH & CO. LIDDELL, KEPLER & CO.
Erie, May 3. 1855. 51

R. S. HUNTER,

PRACTICAL Hatter, manufacturer fine moleskin Hats at No. 1, Perry Block, State street, where he will be happy to receive orders from his old friends and customers, assuring them at the same time that he will furnish a very handsome hat for a small amount of money. 2
Erie May 26, 1855.

German Vegetable Cattle Powder

FOR fattening cattle, increasing the quantity and improving the quality of milk, and curing various diseases to which they are liable. Sold by STEWART & SINCLAIR.
Erie, June 16, 1855. 5.

"THE ERIE DIFFICULTY."
Wide Tracks! Narrow Tracks!!
MAKE TRACKS!!!

THE greatest difficulty in Erie, aside from the "Erie difficulty," has been to get Shoes that are Shoes, Boots that are Boots, and Gaiters that display the fine proportions of the foot, and yet will not produce corns. This difficulty, beside which all our other difficulties are but "small potatoes," and few in a hill at that, has been obviated at

C. Miller's Boot and Shoe Emporium,

No. 5, Williams Block, State street, to which place "all the world and the rest of mankind," are respectfully requested to "make tracks," and satisfy themselves by examining stock and prices. This establishment don't defy competition, but the proprietor simply says to his old friends and the public that he is practically conversant with the Boot and Shoe business, he has no doubt he can furnish a better article for the same price than any body else in this little city of magnificent expectations.
Don't forget the place. No. 5 Williams Block, State st.
Erie, April 28, 1855—50 C. MILLER.

SPEED THE PLOW.
FARMERS LOOK HERE.

WE have invested our capital to some extent in Agricultural Implements and Machinery. For many years familiar with the wants of the tillers of the soil, and ever ready to facilitate their labors, have been adding new and improved patterns to our stock of Eagle Plows. We ask farmers to come and look at our new Steel Plower, mould-boards, shares and land side made of steel. They are of several sizes and ... terms adapted to lapped sod, flat sod, ... stubble ... ing. Also, improved Swivel or Side Hill Plows, which constructed of the most durable materials, in a thorough finished style with all the various trimmings and fixtures attached, which we offer for sale on the most liberal and satisfactory terms. We give the names of a few of those who have our Plows in use as references.

Hon. James Miles, Girard, S. P. Beecher, Millcreek,
" Jas. D. Dunlap, Erie, J. R. Moorhead, Harborcreek,
Daniel Vincent, Waterford, Hiram Brockway, McKean,
John K. Caldwell, Millcreek, B... Hershey, Fairview.

We also have on hand HORSE SHOES, which we ask farmers to examine. CLARK & McCARTER.
Erie, May 12, 1855. 5

JUST RECEIVED AT WARREN'S

A LARGE variety of SPRING & SUMMER GOODS, which have never been surpassed or equalled in elegance of style, beauty of finish or cheapness in price in this market. The most skeptical have only to call, look and be satisfied that

Warren's Emporium of Fashion

was never so well supplied with so many new and desirable Goods for the Spring and Summer trade.

HATS of all grades, styles and color, ... fine dress silk with over twenty styles of the soft felt for Gents and Boys, suit all necessities—Hats for the Office, Hats for the Traveler, Hats for the farmer, Hats for the Merchants, for the boy at school, for shooting, fishing and riding, all of the most appropriate shape and material for the purposes designed, as will be sold cheap.

GENTLEMEN'S FURNISHING GOODS, in great variety of Shirts, Collars, Cravats and Ties, some of the ... patterns ever imported, also, Gloves, Hosiery, Suspenders & &c. Call soon while the assortment is full, ... Brown's Block Erie, Pa. J. H. WARREN.
Erie, May 19 1855.

RICH BONNET RIBBONS, for those that ... S. JACKSON & SONS.
May 19.

ORANGES and Lemons by the box for sale at
May 19. CLARK & McCARTER.

WHAT pleasure exceeds the smoking of a ... article of Havana and Principe Cigars ...
May 19. CLARK & McCARTER.

STEAM dried Hominy and Samp Rice Flour, ... and Corn Starch, just received and for sale at
May 19. CLARK & McCARTER.

Carpets, Druggets and Oil Cloths.

WE are in receipt of a full assortment of Tapestry ... Three Ply, Ingrain Superfine, all worsted, cotton wool floor and stair carpets. Also Druggets, Door Mats, Oil Cloths, at the very lowest spring prices.
March 22, 1855. 45 TIBBALS, HAYES & CO.

NUTS.—Another lot of fresh Brazil Nuts, Eng... Almonds now opening at ...
Jan. 6, 1855.

BELTING! BELTING!

MACHINISTS, Millers and others who use Belting want the following sizes at J. C. Selden's.

2 inch 3 ply.	7 inch 4 ply.
3 " 3 "	8 " 4 "
4 " 3 "	10 " 4 "
5 " 3 "	12 " 4 "
6 inch 3 ply.	

The superiority of this Belting over any other now in use too well proved already to require any puffing here. ... fer it at manufacturers prices, making it cheaper than ... Packing of different sizes always on hand. Call on me before you go to Buffalo, Cleveland or Pittsburgh ... Money in your own pocket. J. C. SELDEN.
Erie, Sept. 9, 1854.

GREAT WESTERN TIN SHOP

N. MURPHY, would respectfully ... public generally, that he still continues the

Tin, Copper and Sheet Iron Business,

at the old stand between Brown's new Hotel and ... with a larger and better assortment ... Iron Ware west of New York, ... establishment at Wholesale or Retail, ... best materials and in good style. Milk Pans ... Cheese Vats and Boilers made to order ... assortment of Japan Ware ... Britania Tea Pots, Coffee Pots ... tea and Table Spoons, ... Coffee Mills, Sheet ... Iron Candlesticks, Tea Trays ... sortment of good Cook Stoves, ... sold cheap for cash. Stove Pipe ... Well and Cistern Pumps ... Pipes of all sizes on hand. Spouting ... notice. Also hay and manure forks ... Potato Hooks, bush sythes ... toning, Bues Hydraulic ... Kettles, bath tubs of all kinds, ... per Brass and Pewter taken in exchange ...
Erie, April 14 1855.

FARMER'S HOTEL.
CORNER OF FRENCH & FIFTH STREETS.
ROBERT RICADY, Proprietor.

This House has been refitted ... proprietor and is now ready for the ... Strangers and Travelers ... for their accommodation ...
Erie, Dec. 23, 1854.

LONGWORTH'S ... choice assortment ... Lilienthal's, Anderson's, and Roberts' ...

Something interesting to Old and Young.

PROF. WOODS HAIR RESTORATIVE ... wonderful in its effects ... and young, who admire the flowing ... not keep it as a regular dressing for the hair, ... and the young to preserve, for if this was done, gray ... heads would soon be unknown, nor would such a thing as diseased scalp have an existence. We advise ... culars in the hands of all agents, also ... doubt if you can.

From the Editor of the Real Estate ...

PROF. WOOD—Dear Sir—Having become prematurely gray, I was induced some ... to make trial of your Hair Restorative. I have used two ... bottles, ... gray hairs have ... original color, ... gradually going out, ... my hair will be as dark ... gratified at the healing moisture and ... before was harsh and dry ... merly ...

PROF. WOOD—Dear Sir—My hair ... three or four years since, and continued ... quite bald. I tried all the popular remedies of the day, ... no effect, at last I was induced to use your ... storative, and am very happy to say ... now a fine growth of young hair, ... use to all similarly afflicted ...
St. Louis, March 7, 1854.

I have used Prof. O. J. Wood's Hair Restorative and have admired its wonderful effect. My hair was becoming, as I thought, prematurely gray, but by the use of his Restorative it has resumed its original color, and, I have no doubt permanently so.

PROF. O. J. WOOD—Dear Sir: ... ture extensively and vend your recently discovered Hair Restorative, I will state, for whomsoever it may ... to, ... have used it, and known others use it ... veral years been in the habit of using other ... and that I find yours vastly superior ... entirely cleanses the head of dandruff, ... proper use will restore any person ... color and texture, giving it a healthy, soft, ... ance, and all this without discoloring the hands ... or the dress on which it drops. ... its use to all desirous of having ...
Respectfully yours, ...

For sale by O. J. WOOD & CO., Proprietors, ... New York. After the 1st of May at ... Market Street St. Louis, Mo. For sale ... by Carter & Brother, Erie Pa. ... Bothel, also for sale Prof. Wood's ... and Vegetable Magic Life Pills. They will ... refunded. See Circular.
April 14, 1855.—44

PARASOLS.—We have a large assortment which we will sell very low. S. JACKSON & SON.

100 CANTON Crape Shawls, ... $5,00 to $50,00, just received at the ...
May 29, 1855.

LIME.

WE HAVE now and will constantly have on hand, best quality of fresh Lime at the lowest ... discount for large quantities. Wood taken in exchange. Lime if ... red soon. S. JACKSON & SON.
Erie, May 12, 1855.

THE attention of housekeepers is invited to a ... lot of Bakers Broma, Heckers Farina, ... Corn Starch for puddings, custards, &c., ... Isinglass for Blank Mange ... uses Bakers Chocolate just opened ...
July 7.— J. J. HOSKINSON.

50 Bags all kinds Coffee at ...
June 30.—7 HANSON & STERRETT.

GRAND EXHIBITION
BRILLIANT SCHEME!!
Put Money in thy Purse.

THE general fear of the community, caused by the ... so many of the Western Banks having suspended ... in the affairs of Men" can now be taken at its flood to ... them as well as the ladies directly into fortune at the ...

BENNETT, BARR, & CO.

Ladies, Merchants, Traders, Farmers, Mechanics, and Laborers one and all are hereby invited to a grand display ... mission free, of the most extensive stock of stoves ever ... to the public.

The exhibition will remain open every morning, ... and evening until christmas and perhaps half a ... but all are requested to call early and secure good seats ... performances commence early in the morning with an ... Melo-drama entitled

Cooking Stoves of every Variety,

and most beautiful designs among which are the
BRILLIANT, MAY FLOWER,
PLYMOUTH ROCK, ...
EMPIRE AIR TIGHT, ...
COMET, &c. &c.

Second scene will open with a ... of

Parlor Stoves,

which in point of style, variety, ... finish and cheapness can not be surpassed ...

Scene third will be a grand display of ... which for beauty, variety and cheapness ... An intermission of some ... will be allowed to ... audience an opportunity of examining ... adjoining store of

Staple and Fancy Dry Goods,

consisting in part of Black Silks, ... Shawls, Bereges, ... hams, French Lawns, De Laines, Prints, Ribbons, ... Trimmings, Kid Gloves, Merinoes, ... dotted Lawns, Table Linens, Pillow ... Sheetings, ... Irish Linens, Tickings and a thousand other ... will be found among their stock.

Also Boots and Shoes, Groceries, Crockery, ... may now be examined.

The performance in the other department may be summed if any of the audience desire to examine ... stock of Plows of which are ... Sharpener, ... Wolverine, Pittsburg, J. ... Long, Curtis, and other ... terns. Also Caldren and other kettles ... any charge and sold at the lowest rates.

The performers in this extensive exhibition ... and celebrated far and wide for their politeness and attention to their numerous customers and blessed with the most unwearying patience in their conduct towards the public.
Erie, Aug. 17, 1855. 14

ICE can be had in all quantities at the Cheapside ...
June 30.—7 HANSON & STERRETT.

Notice to Everybody.

WE have on hand a full assortment of Groceries, Provisions, Dye Stuffs, Glass, Nails, Wood and Willow Ware, Rakes, Forks, Sythes, Snaths, Stone Ware and a great many articles too tedious to mention, which we will sell as cheap as the cheapest for cash.
June, 30.—7 RINDERNECHT & JUSTICE.

A FINE Lot of Patent Self Sealing Fruit Cases, for sale at the store of BENNETT, BARR & CO.
Erie, Sept. 1, 1855. 17

New Arrangement.

WE have associated with us J. J. Findly, in the mercantile and Foundry business which will hereafter be continued under the firm of Bennett, Barr & Co. Thankful for the liberal patronage heretofore extended to us, we solicit a continuance of those favors, and we pledge ourselves to use the best endeavours to render satisfaction in the various departments of business in which we are engaged.
BENNETT & CO.

We have now on hand an extensive assortment of

COOKING STOVES!

embracing all the most approved styles of Diving Flues and Elevated Ovens. We still continue to manufacture the celebrated

May Flower Cooking Stove,

which is the Stove of Stoves. Also, Parlor Stoves of all kinds, Plate Stoves, Potash Caldrons and Sugar Kettles, Tin and Copper Ware, Wagon Boxes, Sad Irons, Waffle Irons, Iron, Nails, &c. We have also on hand a large assortment of

Plows and Plow Castings,

which we name the celebrated Reynolds Steel Pointed ... Wolverine, J. Long, Wright, Cayuga, Living ... Curtiss and Washington, all of ... style, polished ... sell on the most reasonable ... give us a call ...
BENNETT, BARR & CO. 46

... Marked Cottons, and Linen Cambric ... received by express ...
TIBBALS, HAYES & CO.

NEW HARDWARE STORE.

... large and best assorted Stock of ... Hardware ever brought to Erie ... from manufacturers without the ... were selected expressly for this ... competition ... ask my patrons ... My stock of American ... of all sizes, ... Hoops and American spring ... Traces and Halter Chains ... sledges, Hammers, Drills and ... My reputation for keeping ... well established ... quality here ... my stock of Bench tools, Socket ... Chisels, &c., excels any thing ever of- ...

A new and beautiful lot of Socket Firmers and Carpenter ... Hand ... Pad and Buck saws ... & Hoes ... mulay mill ... saws and Fine wood saws. ... well known and my space too ...

... Nails ... Bar Iron ... Spring ... Steel ...

... J. C. SELDEN.

... Lot of Stuart's Extra Syrups, ... lower than was ever offered in this ... SILL'S, No. 5, Cheapside ...

... BROWN SHEETINGS and SHIRTINGS ... assortment, just received ... TIBBALS, HAYES & CO.

... J. C. SELDEN.

... qualities, Cannon, Blasting ... Powder, for ... every thing else can be had cheap ... STERRETT & GRAY.

GRAHAM FLOUR.

... Graham Flour, also the best brands of ... at SILL'S.

... choicest ... STEWART & SINCLAIR.

TO THE PUBLIC.

... leave to inform the public, that he has ... prepared to ... French cloths, Cassimeres, Vestings, ... Gentlemen's wear, are entirely new ... introduced into this place ... Jacob ...

... Fits are guaranteed ... Shirts, Collars, Cravats, Handkerchiefs ... other articles ...

... J. KOCH.
... Reed House.

... PROCLAMATION

...

... Agents ...

... Bronchial affections ...

... Electric ...

...

... Druggist, of Wilming ... J. P. Smith, P. M., Newbur... ... A. J. Wyeth, Harrisburgh ...

... see how all speak of this magic ...

... No. ... It is pleasant to take, and ...

... Come and See ...

... without the name of Prof. CHAS. D. ...

... South Eighth Street, Phila'a. ... & Bro., Burton & Herron ... Stewart & ...

100 ... Caps, ... STERRETT & GRAY'S.

... sale cheap by STERRETT & GRAY.

... Stands, just ... RUFUS REED.

... STEWART & SINCLAIR'S.

... BURTON & HERRON.
... BENNETT, BARR & CO.

... Shoulders, Flour, Pork, Cheese, Dry ... sold at the Market Prices. HANSON & STERRETT.

... BURTON & HERRON.

... Bachelor's Hair Dye just received ... BURTON & HERRON.

... Discovery. A fresh supply of this ... just received and for sale by BURTON & HERRON.

... Tobacco just from ... BURTON & HERRON.

... GOODS CHEAP FOR CASH.
SMALL PROFITS INSURE LARGE SALES.

... my Spring stock of GROCERIES, TEAS, ... WILLOW WARE, which I will sell at the ... for Cash. Cash purchasers will please ... stock and satisfy themselves that I will ...
... JOSEPH SILL,
No. 4, Cheapside.

COFFEE, Rio, Java, Ground and roasted Coffee at
June 30.—7 RINDERNECHT & JUSTICE.

TIBBALS, HAYES & CO.
No. 1, Brown's Block,

WOULD say to their numerous customers, and the public generally that they have just received a ... supply of ... three ply and Ingrain carpets of new and beautiful designs and ... richest colors.

We have also made large additions to our stock of Oil Cloths and ... to furnish all widths from ¾ to ... at the very lowest figures.

We are now offering our stock of Summer Goods at greatly reduced ... We are anxious to close them to make room for our ... stock. Persons wanting Lawns, Bareges, Barege ... can have them at less than manufacturers ... call early.

NEW GOODS.

WE are now receiving directly from our buyer in the East M. Griswold, a very large and beautiful stock of Fall and Winter Dry Goods comprising all the latest and prettiest styles of the last importations. For particulars see small bills next week. CADWELL & GRISWOLD.
Erie, Aug. 25, 1855. 15

THE DELAWARE MUTUAL SAFETY
INSURANCE COMPANY,
(of Philadelphia.)

ARE now doing business on the Mutual plan, giving the insured a participation in the profits of the company, without liability beyond the premium paid.

Risks upon the Lakes and Canal insured on the most favorable terms. Losses will be liberally and promptly adjusted.

Fire risks on merchandise, buildings and other property in town or country, for a limited term permanently.

DIRECTORS.

Joseph H. Seal,	James C. Hand,	Edmund A. ...
Theophilus Paulding,	John C. Davis,	H. Jones Brooke,
Robert Burton,	John Garrett,	John B. Penrose,
Hugh Craig,	Samuel Edwards,	George Serrill,
Henry Lawrence	David B. Stacey	Edward ...
Charles Kelley,	Isaac R. Davis,	J. G. ...
William Folwell,	William Hay,	John J. New...
Dr. S. Thomas,	Dr. R. M. Huston,	John T...
	Spencer McIlvaine,	

Richard S. Newbould, Sec'y. Wm. Martin, Pres.
Application can be made to J. KELLOGG, Agent.
Erie, Feb. 18, 1854.

The Insurance for Town and Country.

THE Erie County Mutual Insurance Company ... make Insurance on every ... and Country, at as low rates as are ... Risks are divided into two classes ... nothing but farm property and dwellings ... exposures are insured, and the ... of property are insured. The funds ... liable for losses in the other.
Cash Insurance made in either ... stock rates.

DIRECTORS.

Smith Jackson,	James C. Marshall,	Jos. M. Sterrett,
C. M. Tibbals,	P. E. Burton,	John P. ...
W. F. Kindernecht,	John Zimmerly,	...
J. H. Fullerton,	B. F. Kepler,	M. W. ...
	Vincent King.	

OFFICERS.
Smith Jackson Pres't. C. M. Tibbals, Treas. ... Office, over Sterrett and Gray, cheapside.
Erie, June 11, 1854.

J. J. LIN'S, INSURANCE AGENT,

Representing the following reliable Companies: ... New York City Fire ... Etna Fire and Marine Ins. Co., Hartford ... Franklin Insurance Co., of Philadelphia. He is also prepared to issue Life Insurance ... Etna Company ... Losses in Erie as low as security of the insured will ... Post Office Building.

FANCY ... can be had at
May 19. CLARK & McCARTER.

HOME JOBS

WATCHES and Jewelry of every ... repaired by first rate workmen. Jewelry ... Also, Tin ... from country ... commission with ... numerous ... attention, done on ...
Erie, Dec. 23 1854.

Land Office and General Agency.

THE undersigned will ... and selling Real Estate ... to the renting of ... and collect rents, ... any part of ...
Sept. 30, 1854—20

TOBACCO, of all qualities, ... ndish and Smoking, ... very low at ...
Jan. 6

New Goods for the Fall and Winter Trade.

JOHN C. BEEBE is receiving ... New York, ... prices ... Merinoes, ... Wool Plaids, very ... very rich ... Lace articles ... English Cloths, ... the colors and styles, ... the best and most fashionable ... ment of READY MADE ... great variety ...

On hand a general assortment of ... BOOTS & SHOES, HATS & ... at very low prices. MR. JOHN GOALDING ...

Furnishing and Hanging Business.

...

NEW GOODS

THE subscriber has received ... Groceries, Hardware, ... low prices ...
Erie, June 16, 1855.

HAMS ... Fresh ...
... June 3, 1855.
... June 23, 1855.

15 BALES CARPET.

JUST received from the ... Company, ... Patterns ... styles, also, Brussels Carpet ...
Erie, June 2, 1855.

To Wool Growers

WE will pay the highest ... Wool, delivered at ...
June 2, 1855.

DR. ISAAC THOMPSON'S
MUCH CELEBRATED EYE WATER.

THIS ... tried and invaluable remedy ... after having stood ... of the inventor ... New ... well known ... east and west.

Purchasers are particularly ... above described ...

TEAS! TEAS!

JUST received ... Young Hyson ... Black ... Teas ... Souchong ... has never been ... this side of ...

Cash for Butter.

WANTED ...

ANTHELMINTIC WAFERS.
... safe, Certain and ...
REMEDY FOR WORMS.

THESE ... delicious Wafers ... are CERTAIN and SAFE REMEDY ... the System. They contain no ... and may be given ... The Wafers are the ... Patent ...

Messrs. Burton & Herron ...

been presenting your Anthelmintic ... and pleasant remedy for worms ...

The Vermifuge ... BURTON & HERRON ...
Erie, June 16, 1855.

SCYTHES, SNATHS, FORKS ...
Erie, June 23, 1855. 6

MORE COMFORT FOR THE AFFLICTED.
STOCK OF PURE DRUGS AND MEDICINES.

THE undersigned ... afflicted ... heretofore ... establishment ... articles, ... the country ... kept a full assortment ...

Schieffelin's Powder's and Preparations.

The use of which ... extensive, and ... which have ... person, and no honest Physician has ever had ... want in this line ... We are perfectly w... would have ... quality and price of our articles in every ... they are ... of the house ... as ... our ability to compete ... we only ask the support ... This, we suppose, is about all the concern ... the matter, and however much they might ... three hundred persons had really bought for ... of advertisement from us would not ... effect. We say then, for the information ... we are fully prepared to meet every reasonable ... whether in PURE MEDICINES AND ... Oil, Paints, Oils, Varnishes, Dye Stuffs, ... Perfumery, Brushes, Soaps, Fancy and ... list's Findings, at the old stand, No. 5, Reed ...
Erie, May 12, 1855. 52 BURTON & HERRON.

Cash Paid for Grain.

I WILL pay the Cash, at all times, for Wheat, Rye, ... Oats, delivered at the Empire Mills, or my store ... Square, Erie. Farmers, give me a call.
Erie, March 18, 1855. H. S. RAVENSTEIN.