THE OBSERVER.

[illegible]L LITERARY & MISCELLANEOUS.

[illegible], of the Conneautville Courier, droped in upon [illegible]day. He looks well, and talks right on the "[illegible] struck Finney?"

[illegible] W[illegible], Esq., of Berks, late Speaker in the [illegible] visiting his old friends in Erie; He stops [illegible]

[illegible] new subscribers from Crawford county yester[illegible] from the eastern part of the county, too. Guess [illegible] Finneyites in that locality, the *Democrat* [illegible], notwithstanding.

[illegible] said that more churches have been erected in [illegible] the last fifty years, than had been built [illegible] before. Doubtless there was more need

[illegible] recent legislative enactment, which took effect [illegible] instant, imprisonment for debt is "forever [illegible] Massachusetts."

[illegible] cases of Cholera, or something similar, have [illegible] Meadville and proved fatal. In every in[illegible] fruit had been freely eaten by the victims.

[illegible] Editor says there are some men whom it is [illegible]. We think we must be of that class, [illegible] subscribers would not take so much pleasure in [illegible] their papers.

[illegible] running our eye over the list of arrivals and de[illegible] the Buffalo papers lately, we have, out of curi[illegible] those to and from Erie, and find they aver[illegible] one third of the entire number. With the Pitts[illegible] some other road to the interior, there can be no [illegible] Erie would soon be ahead in this respect, of all [illegible]

[illegible] paper speaks of a stalk of corn in Tazwell [illegible] which measures ten feet four inches. That [illegible] we can equal it, barring the feet.

[illegible] neglected to notice that Brown's Hotel is [illegible] the management of Mrs. H. L. Brown and her [illegible] thirty years' experience in the Hotel business [illegible] of Mrs. B. added to an establishment that [illegible] upon the Lakes in all the modern improve[illegible] capacity, those visiting Erie have a guarantee [illegible] meet at Brown's Hotel all the necessaries as [illegible] to be found in any House in the country.

[illegible] commodity, very. Here is the ev[illegible] St. Louis ran away with his neighbor's [illegible] last week. He has been arrested and will [illegible] stealing the boots, but the abduction of the [illegible] regard as a crime.

[illegible] Reporter rejoices "some if not more" [illegible] prospects of Finney in this Senatorial [illegible] a little queer that almost all the papers [illegible] State, and hostile to our interests, sympathise [illegible] Finney was a true Pennsylva[illegible] Guess not.

[illegible] of the Gazette has been presented with a [illegible] averaging three inches in circumfer[illegible] "three inches" or was [illegible]

[illegible] according to the *News Letter*, has a [illegible] and that "great want" is a Hotel of the [illegible] It is different here—our "great want" is [illegible] what Hotels we already have!

[illegible] is not now "who struck Billy Patter[illegible] have we a Bourbon among us?" but simply, [illegible] the Pittsburg and Erie Railroad Convention?" [illegible] well known politicians from Crawford [illegible] making anxious inquires, and very [illegible] hunting up the *masses*! No one appeared to [illegible] answer the one, or point out the other.

[illegible]—The Mayor of Brantford, Canada, [illegible] proclamation calling upon all persons within [illegible] upon whose lands the Canada thistle flour[illegible] means for its immediate destruction, or be [illegible] the law directs." Here is a chance for our up [illegible]—why don't he "pitch in," and give the [illegible] Brantford "goss."

[illegible] half penny daily newspaper has already been [illegible] by Mr. Charles Wilmer, and during the [illegible] existence attained a circulation of more [illegible] thousand copies.

[illegible] daughter of a distinguished Southern Senator, [illegible] of a family of the *haut ton* in Bacon st [illegible] the other day in having stolen jewel[illegible] of several hundred dollars. The lady is [illegible] young and charming. The affair was hushed [illegible] but had the thief been one of the "unwashed [illegible] stolen a loaf of bread to keep a [illegible] starving, she would have been tried, con[illegible] sentenced. Great is the power of Money and [illegible]

[illegible] to the Buffalo *Commercial*, the village of [illegible] quite an important fishing station. It says [illegible] different firms engaged in it, who take each, [illegible] 400 pounds per day for eight months in the [illegible] would make the total amount of fish taken, [illegible] pounds for the eight months it amounts to [illegible] pounds, at four cents per pound, which is [illegible] the total value of the fish taken would be [illegible]

[illegible] *Southern Literary Messenger* for July is re[illegible] contents are as usual, varied, and of the high [illegible] literary merit. From its pages we select the [illegible] of purest ray." The idea is exquisite.

THE FLOWER'S MESSAGE.

From a garden bright and sunny,
Swept by breezes soft and free,
Where the joyous birds are singing,
I have come to gladden thee.
Come to whisper of a dear one,
Who has loved thee long and well:
Very pleasant is the message,
Sleeping in my tiny cell,
Breathing more of truth and kindness,
Than the giver's life could tell.

Take me from my snowy prison,
Place me in some favorite book,
Fasten me very, very softly,
Where thine eyes will often look,
And I will forever whisper,
From my little fragrant cell,
Of the heart that fondly loves thee,
That has loved thee long and well—
Guard that heart's love like a treasure,
[illegible] truth to tell.

[illegible] CONVENTION.—Contrary to the indi[illegible] morning, that "mass convention of the [illegible] Pittsburgh and Erie road" did come off on [illegible] was organized at the Reed House and af[illegible] interchange of opinion, and the appoint[illegible] committee on resolutions, adjourned to meet at [illegible] House in the evening. At the appointed [illegible] that rings for every thing, from pic nics [illegible] railroad meetings, called the "masses" and the [illegible] together and then the ball opened. The re[illegible] been furnished us, but from what we saw [illegible] pretty evident the political capital [illegible] party," which it was evident the gentle[illegible] Eastern Crawford expected to make, came up [illegible] When they want to try it again, we'd like to [illegible] here!

[illegible] of our readers are going to Pittsburgh, we [illegible] give them a little bit of advice. Take [illegible] Cleveland direct through to Wellsvile, and [illegible] the Steamer Forest City, for the smoky empori[illegible] recommend the Forest City, because some of our [illegible] good fortune, the other day, to go up from [illegible] and they concur in representing her com[illegible] Moore, as decidedly the most popular offi[illegible]. Then the scenery along the Ohio is well [illegible] additional time it takes to go that route.

[illegible] RIGHT AND THE LEFT, Garrett & Co. New York. [illegible] J. B. Gunnison, Erie, Pa.

[illegible] to a novel upon a queer subject—RELIGION! [illegible] the author says there are two Churches in [illegible] Church of Christ, and the Church of Society, [illegible] ideas are the incidents of the story founded.— [illegible] there are two heroes to the story: one is Sam[illegible] a meek christian, a good deal too meek for a [illegible] character even of the Church of Christ in these [illegible] and the other John P. Townsend, the head of [illegible] House. The one the writer holds up [illegible] representative of the Church of Christ, and the oth[illegible] the Church of Society. All through the work [illegible] Churches, and these two men, are shown in op[illegible] the few who are really pious, in contrast with [illegible] who worship fashionably, elegantly, and with [illegible] service. Leland, clerk in the merchant's store, [illegible] by example and precept, in the circle to which [illegible] goes through much unmerited suffering, and [illegible] as a Christian. Townsend, the millionaire [illegible] passes through life prosperously, but his death [illegible] an unbeliever. As a literary production the least [illegible] the Book the better.

[illegible] *Literary Messenger* for July has been received [illegible] behind its predecessors in useful and interest[illegible]. It is published by Thomas & Lathrops, [illegible] $1.00 per annum.

The Silver Creek *Gazette* is dead. Its Editor says, in his valedictory, that "it has been virtually dead for six months past, and has been in the meantime galvanised into a kind of spasmodic action merely," for the amusement of the Editor, and to redress some private wrongs. He says he has been amply paid in the fun he has got out of it.—Rather expensive fun we should think.

The *United States Magazine* for July, presents an attractive table of contents, both in illustrations and letter press. This is perhaps as cheap a magazine as is published and much better than some of its more protending cotemporaries. J. M. Emerson & Co., New York, $1 per year.

Mrs. Julia Deane Hayne has been delighting the Clevelanders during the past week. Her marriage does not appear to have impaired her great dramatic talents.

DO FACTS SPEAK?—In 1839, the American Institute awarded to William A Batchelor, the first diploma ever granted for "a Liquid Hair Dye." Since then he has received fifteen medals and diplomas for Hair Dye, and skill, improvements and superiority in the manufacture of wigs, toupees, and artificial head gear; within that time it is estimated that he has made at his private rooms over 80,000 applications of his "Hair Dye." These facts speak the whole story, and however near others may imitate in general appearance and manner of putting up, none have approached the great and good original 'Liquid Hair Dye' made, sold and applied (in nine private rooms) by Batchelor, at 233 Broadway. Citizens and strangers are invited to examine the workmanship [illegible] medals, diplomas, &c., at the above rooms. The evil effects of improper hair dyes are counteracted and rectified by an application [illegible] "Batchelor's." For further particulars see advertisement in another column.

New York Markets.

Reported for the Observer by Bennett & [illegible], Commission Merchants, 4 Front Street, New York.

NEW YORK, July 10, 1855.

Herewith we again present you with our Produce Market Report.

Ashes.—There has been an increased demand for Pots, and we quote at 6,62½a6,75. Pearls in good demand at 6,50. Receipts for the week have exceeded the demand about 25 per cent.

Breadstuffs.—Common grades of flour have fallen off much more than the good and extra, during the week. The market however for all kinds has been steadily declining. We quote common state, 8,62½a8,87½. Extra, do. 8,87½a9,50, common to good Western 8,87½a9,75. Extra do. 10a11. Canadian 9,50a11. Southern [illegible] for common, and 11,25a12 for extra. Genessee, 10,75a12 for Extra. Rye Flour 7,25a8,75. Corn Meal [illegible]. Market [illegible] weak.

Wheat has come forward slowly, we quote prime White 2,50a2,55. Red 2a2,10, the latter is not much of a favorite with our millers. Rye continues very high sales having the week have been mostly at 1,75. Corn Western mixed closes at 102a104 which is a slight advance, Southern yellow 104a105, white 117a120. Oats have very much declined, State and Western 52a56, southern 46a28. Barley nominal at 120a115. A few [illegible] of Clover Seed have changed hands at 10½a11 per pound.

Provisions.—Pork new Mess 17,75a18, prime do., 15. Beef, country Mess,10a12 50, prime, 8,00a9 12½; Chicago and Indiana 15,25a15,00. Beef hams 15a20 00. Pork hams in pickel 6,75a10, smoked 12a13, shoulders pickled 7,50a7,75, smoked 9a9,50. Lard 10,50a10,75 in barrel and 11,50a12 in kegs. Butter, yellow, grass, sells readily at 25c for Orange county, 18a22 for state dairy, 20a21 for well packed store Ohio and Pennsylvania 16a18, [illegible] and Illinois 20a21. Cheese 10a11 for prime new, [illegible]

Promiscuous.—White Beans are very scarce [illegible] demand at 3,12a3,37 a bushel. Canadian Peas, [illegible] Dried Apples 7a7½c. Peaches, 16a16½c. [illegible] Eggs are selling freely at 18 for Western and 19 per doz. en for fresh State.

Cotton.—Middling upland 11½a12, ordinary 10. Middling 11½a12, Middling fair 12½a13, Fair 13a14.

DEPLORABLE DEPRAVITY.—Considerable scandal has been created in town during a day or two past, by the return of two culprits, han[illegible] fed, from Cleveland, Ohio, where it is supposed their conduct with each other has not been altogether of the most approved kind. Those culprits were a man and a young girl—we do not choose to mention names—the man far advanced in life, and having a family dependent upon his toil for their support. He was more over a member of various benevolent societies, and an office holder in an orthodox church, where he was noted for his piety; the girl was a foolish creature, and under eighteen years of age. Yet this man and girl left this place a few month's since, and have just been found in Cleveland by the enraged father of the girl, and brought together forcibly back to Newburg, and the man lodged in jail. What deploreable degradation is evinced on the part of the parties to all this mischief! If this man is proved guilty of the crime imputed to him, who would save him from the State prison?—*Newburg Gazette.*

SHERRIFF SALES.

BY virtue of various writs of *Venditioni Exponas*, issued out of the Court of Common Pleas of Erie county, and to me directed, will be exposed at public sale, at the Court House in the city of Erie on Monday the 6th day of August, 1855, the following described property, viz: all the right, title, interest and claim of James L. [illegible], of, in and to, the following described piece of land situated in McKean township and bounded as follows: north by land of Jacob Curtis, east and south by lines of the tract, west by Levi Grant, containing sixty-three acres from the south east corner of tract No. 17 seventeen. Taken in execution at the suit of Edgar Hardsleper.

Also, All the right, title, interest, and claim of defendant E. Mosely, of, in and to the following piece or parcel of land situate in the township of Millcreek, described as follows: beginning at a point in the west line of Peach street, 165 feet from the south east corner of out lot No. 151, thence westwardly on John Gaggin's south line 179 feet to an alley 16 feet wide, which is always to be kept open, thence southwardly along said alley parallel with Peach street 67½ feet to a point, thence eastwardly on a line parallel with the south line of said lot No. 151 179 feet to Peach street, thence northwardly along Peach street, 67½ feet to the place of beginning, on which are erected a frame dwelling house, a frame house used as a wagon shop, &c. Taken in execution at the suit of John R. Cochran.

Also, All the right, title interest, and claim of defendant, Anthony Keller, of, in, and to the following described piece or parcel of land situate in Millcreek township, Pa. Bounded north by heirs of [illegible], east by part of out lot No. 20 south by land [illegible] Leopold Seiberist and west by the turnpike road, being 40 feet front on the turnpike road and running back 150 feet. Taken in execution at the suit of C. Siegel.

Also, All the right, title, interest, and claim of defendant, Moses Reynolds, of, in and to the following described piece or parcel of land situated in Waterford township and bounded on the north by a road running from Waterford west to a north and south road, east by [illegible] hundred and three, south by lands of Fishers, and west by lands of the heirs of Joseph Reynolds, containing one hundred acres of land more or less, about sixty of which are under improvement, and on which is erected a frame house and barn. Taken in exection at the suit of Samuel Hutchins and Amos Judson.

Also, All the right, title, interest, and claim of defendant, Francis Davis, of, in and to the west half of in lot No. 1774, as originally laid out in the town of Erie, and bounded on the north by Front street, east by east half of said in lot, on the south by Short street, and west by in-lot No. 1774, being 27½ feet east and west, and running back to Front street, and having erected thereon a frame house and barn. Taken in execution at the suit of Matthew Barry and Hannah Barry.

Also. All the right, title, interest and claim of the defendant, Samuel Perley, of, in and to the following described piece of land situate in the city of Erie, being part of in-lot No. 1453, as numbered in the general plan of said town and bounded north by A. King, east lot of Presley Arbuckle, south by Eighth street, and west by an alley, and having thereon a large frame dwelling house, known and used as the Mineral Springs. Taken in execution at the suit of William C. Warren.

Also, All the right, title, interest, and claim of defendant, John H. Fullerton, of, in and to the following described pieces of in lots in the city of Erie, to wit: part of in-lot No. 2066, bounded north by part of said lot, No. 2066 east by Sassafras street, south by Sixth street, and west by in-lot 2067, being 82 feet 6 inches on Sixth street and 76 feet on Sassafras street, and having erected thereon a two story brick dwelling house and out buildings. Also parts of in-lots 769 and 772 bounded as follows to wit, north by in-lots No. 770 and 771, east by Myrtle street, south by parts of the aforesaid in-lots 769 and 772 and west by in-lot No. 773, being 41 feet 3 inches on Myrtle st. and in depth 165 feet. Taken in execution at the suit of E. Babbitt assignee of Edwin J. Kelso.

Also, All the right, title, interest, and claim of defendant, James Duncan, of, in and to the following described piece of land situated in the city of Erie, to wit: the north half of in lot No. (3180) three thousand one hundred and eighty, bounded as follows, north by Second street, east by Myrtle street, south by part of in-lot (3180) three thousand one hundred and eighty, and west by part of in-lot (3177) three thousand one hundred and seventy seven, being 52½ feet on Myrtle street and 82½ on Second street, and having erected thereon a small frame house. Taken in execution at the suit of Oliver Spafford in trust for Elizabeth Duncan.

Also, All the right, title, interest, and claim of defendants, John Sherman and Nelson Sherman, of, in and to the following described lot or piece of situated in the village of Edenboro and bounded as follows, beginning at a post the corner of Mill alley and Market street, thence west along Market street 150 feet to land of F. C. Vink, thence south along said Vink's land 45 feet to a post, thence east 150 feet to Mill Alley, thence north along side alley 60 feet to the place of beginning, containing one fourth of an acre of land be the same more or less. Taken in execution at the suit of Mortimer Phelps.

Also, All the right, title, interest, and claim of defendant, John H. Gardner, of, in and to the following described piece of land situate in Washington township, and bounded as follows: north by land of Arnold Gardner, east by Horace Hall and Daniel Hall, south by Mrs. Sipps, and west by Richard Phleps, containing forty-four acres and allowance of land more or less, the same being unimproved. Taken in execution at the suit of Sennett & Co.

Also, All the right, title, interest, and claim of defendant, Joseph Deitler, of, in and to the following piece or part of a lot in the city of Erie, and bounded as follows: north by Mc Sparren's mill race, east by Simeon and John Dunn, south by Lafayette street, and west by Abraham Barkedolt, being 24 feet front on said street and running to said mill race. Taken in execution at the suit of Harvey Dunn.

Also, All the right, title, interest, and claim of defendant, Abraham Barkedolt, of, in and to the following piece or part of a lot situated in the city of Erie, and bounded as follows, on the north by Mc Sparren's mill race, east by Joseph Deitler, south by Lafayette street, and west by Simeon and John Dunn, being 24 feet 3 inches in front running back 95 feet to said mill race. Taken in execution at the suit of Jos. Neeley.

Also, All the right, title, interest, and claim of defendant, N. B. Greeley, in, to and for the following described piece of land situated in Wayne township, and bounded as follows, north by the state line, on the east by lands owned by James Daniels and Erastus Cleveland, on the south by the Rennett lot, and on the west by Joseph M. Sterrett, containing four hundred acres of land more or less, about two hundred acres of which are under improvement, and on which are erected two frame dwelling houses and two frame barns. Taken in execution at the suit of Hoxie & Wilcox.

Also, All the right, title, interest, and claim of defendant, Peter Pierce, of, in and to all that piece or parcel of land, being and lying in Wayne township, in the county of Erie, and state of Pennsylvania, and being part of tract No. 2059, bounded and described as follows, viz: commencing at the south west corner of land owned by John Dutton, thence westerly on the south line of said tract to the south west corner of said tract No. 2059, thench northerly along the West line of the said to its north west corner, thence easterly along the north line of said tract to the north west corner of land owned by John Dutton, thence southerly along the said John Dutton's east line to [illegible] beginning, containing one hundred acres of land [illegible] more or less. Deeded by John Compton and [illegible] his wife, to Peter Pierce, the 15th day of September, A. D. 1851. Taken in execution at the suit of William [illegible] & Co.

Also, All the right, title, interest and claim of defendant, E. Morley, in and to the following described piece of land, situated in the township of Millcreek, and bounded as follows, beginning at a point in the west line of Peach street, 165 feet from the south east corner of out lot No. 151, thence westwardly on John Gaggin's south line, 179 feet to an alley 16 feet wide and which is always to be kept open, thence southerly along said alley parallel with Peach street 67½ feet to a point, thence eastwardly on a line parallel with the south of said lot 179 feet to Peach street, thence northwardly along Peach street 67½ feet to the place of beginning, on which are erected a frame dwelling house and a frame house used as a wagon shop. Taken in execution at the suit of Samuel Low.

Also. All the right, title, interest, and claim of defendant, Pearson Clark, of, in and to the following described piece of land situated in the village of Albion, and bounded as follows: north by E. J. Eason, east by a street, south by State street and west by O. H. Brace and A. Hamilton, containing one-third of an acre of land more or less, and having erected thereon a frame dwelling house, a frame building used as a store house and a frame barn. Taken in execution at the suit of Candee & Scribner.

Also, All the right, title, interest, and claim of defendant, E. P. Smith, of, in and to the following described piece of land situated in Concord township, and bounded as follows, on the north, east and south by land of John Hall, and on the west by the road running from Concord to Wayne corners, containing one acre of land more or less, and on which is erected a small frame house. Taken in execution at the suit of Thos. M. Knight.

Also, All the right, title, interest and claim of defendant, Wm. A. Irvine, of, in and to in lots Nos. 1955, 1956, 1957 and 1960, as numbered in the general plan of the city of Erie, and bounded north by Sixth street and in-lot No. 1959, east by Holland street and in lot No. 1959, south by Seventh street, and west by in lots Nos. 1953 and 1954. Also all the right, title, interest and claim of the same, of, in and to out lot, No. 407 as numbered in the general plan of the city of Erie, described and bounded as follows, to wit: north by Twelfth street, east by state street, south by John A. Hans, and west by Peach street, containing five acres of land more or less. Also, out lots, Nos. 269, 270, 271, 272, and 391, in the city of Erie, bounded north by out lots 300 and 332, east by Beech lane, south by out lots 2[illegible] and 200 and west by Ash Lane. Also, out lot, No. 279, bounded north by out lot No. 52 east by German street, south by out lot No. 2[illegible] and west by Holland street. Also [illegible] out lot No. 267, [illegible] Beech lane. Taken in execution at the suit of Erie City Bank.

Also, All the right, title, interest and claim of defendant, [illegible] Page, of, in and to the following pieces or parcels of land, situate in the village of Lockport, and bounded as follows, viz: north by a street, east by the Girard and Meadville road, south by M. S. Rouse, and west by Wm. Tyler, containing half an acre of land more or less, and having erected thereon a large frame house and frame barn, used as a tavern stand. Another bounded north by a street, east by Sidney Sawdy, south by the canal and west by the Girard and Meadville road, containing one and a half acres of land. Another bounded north by a street, east by Jacob M. McManus, south by a lane, and west by the Girard and Meadville road, containing one acre more or less, and having thereon a frame dwelling house, out buildings, and a frame building used as a store room. Another bounded north by the canal, east by burying ground, and land owned by the heirs of John Sawdy, south by land owned by [illegible] Sofer, and a street, and west by Jeremiah Davis and [illegible] owned by the heirs of Pelham Barker, containing two acres more or less, and having erected thereon a warehouse, a large frame building designed for an oar factory, two barns, one store building, and two dwelling houses. Another bounded north by a road, east by Narcross, south by George Anderson and west by D. Barnes, containing [illegible] acres more or less. Also another bounded north by J. J. Hustead, east by Ezra Eastman, J. Morris & [illegible] and A. Faulkner, south by a road, and west by D. D. Barnes, containing sixteen acres of land more or less. Also another in Elk Creek township bounded north by James Gee, east by Wm. Bennett and John E. Smith, south by the Edenboro road, and west by James Gee, containing fifty acres of land about twenty five acres of which are improved and on it are erected one large frame building, seven tenements, one dwelling house, one building used as a store room, and one oar factory. Taken in execution at the suit of John Eason.

Also, All the right, title, interest, and claim of defendant, John H. P[illegible], of, in and to the following piece or parcel of land situated in the city of Erie, Erie county, Pa. [illegible] the east half of in lot No. 3571, bounded as follows: [illegible] on the north by short street, on the east by lot No. [illegible] on the south by Second street, and on the west by [illegible] being 41 feet 3 inches front and 165 feet long. Taken in execution at the suit of Durin & Sloan.

Also, All the right, title, interest and claim of defendant, Robert Smiley, of, in and to the following real estate situated in the village of Union, and bounded as follows: north by a highway, east by Rebecca Weed, north by James M[illegible] and west by Emerson King, containing one and one [illegible] of land more or less, on which is erected one [illegible] house occupied as a tavern stand, one barn and [illegible] out buildings. Taken in execution at the suit of John [illegible]

Also, by virtue of writs of *Levari Facias* issued out of the same Court and to me directed, will be sold at the same time and place all the right, title, interest and claim of [illegible] Lockie Page, of, in and to that certain piece and parcel of land situated in the village of Lockport, county of Erie, and state of Pennsylvania, and described and bounded as follows, bounded on the north by the Springfield road, on the east by the Meadville road, on the south by the land of Gulliford & Evans, and on the west by lands of John Tyer, containing about one half acre of land be it more or less, it being the tavern stand conveyed by Wm. Montross and Ann Eliza his wife, to the said Ezekiel Page with the appurtenances. Taken in execution for the use of David M'Allaster.

Also, all that certain two story frame building situate on Tenth between Parade st and Ash lane in the city of Erie, containing in front on said Tenth street twenty two feet and in depth twenty-eight feet and the lot or piece of ground and curtillage appurtenant to said building. Taken in execution at the suit of John George Kreder.

Also, all that certain piece or lot of land lying and being situate in the village of Wesleyville, in the county of Erie and state of Pennsylvania, and known in the general plan of said village as lot No. ninety one (91), bounded and described as follows to wit: on the the south by land of John Shadduck's heirs, east by lot No. 92 west by Market street, and north by South street containing one fourth part of an acre of land, be the same more or less, it being the same lot conveyed by Mary Newton to the said Ira Glazier by deed bearing date the 10th day of February, A. D. 1844, together with the Appurtenances. Taken in execution for the use of Wm. M. Wallace.

Also, a certain steam saw mill sixty feet long and thirty feet wide, with a lean or boiler house attached, ten feet wide and sixty feet long situate in the township of Wayne, Erie county, aforesaid, of which C. W. Taylor, Jacob Sharp, and S. C. Jennis, doing business under the firm of Taylor,Jennis & Co., are the owners or reputed owners, they being the contractors and builders thereof, and the piece of ground and curtillage appertaining to the same, containing about eight acres of land, formerly owned by Gleason, bounded north by land of Gleason and land articled for by Darius Blood, east by land articled for by Darius Blood, south by land articled for by Darius Blood and land of Gleason, and west by land of Gleason. Taken in execution at the suit of Dan H. Throop.

Also, a certain saw mill, sixty feet long and thirty feet wide, with a lean or boiler house attached, ten feet wide and sixty feet long, situate in the township of Wayne, Erie county, Pa., of which the said C. W. Taylor, Jacob Sharp and C. S. Jennis, doing business under the firm of Taylor Jennis & Co. are the owners or reputed owners, as well as the lot or piece of ground and curtillage, appurtenant to the same, containing about eight acres of land formerly owned by Gleason, and bounded north by land of Gleason and land contracted for by Darius Blood, east by land articled for by Darius Blood, south by land articled by Darius Blood and land owned by Gleason, and west by land of Gleason. Taken in execution at the suit of Calvin Troop.

T. B. VINCENT, Sheriff.

Erie, July 14—[illegible]

William Kimmey, [illegible] vs. Martha Kimmey. } Alias Subpoena in Divorce No. 119 May T. 1855.

WHEREAS, William Kimmey did on the 11th day of Nov., 1854, prefer his petition to our Judges of the Court of Common Pleas in and for the county of Erie praying, for the causes therein set forth, that he might be divorced from his wife Martha Kimmey.

Therefore, notice is hereby given to the said Martha Kimmey to be and appear before our Judges at Erie at our Court of Common Pleas, then and there to be holden for the county aforesaid on the first Monday in August next, to answer to the charges preferred. T. B. VINCENT, Sheriff.

Erie June 15, 1855. 419

RICE. RICE. Two tierces rice just opened at No. 9 State Street.

Coffee! Coffee!! Coffee!!!

TWENTY bags of Rio, Laguaira and Java Coffee, just received No. 9 State st. Also a few bags of genuine Mocha the first ever brought to this city, and which is warranted superior to any thing in the shape of Coffee that ever was brewed.

Nice Rio Coffee at 12½ cts per lb
Best " " 14 "

Java and Mocha at proportionate prices.
July 7—8. T. J. HOSKINSON.

GROCERIES CHEAP FOR CASH.

SMALL PROFITS INSURE LARGE SALES.

I AM now receiving my Spring stock of GROCERIES, TEAS, WOODEN AND WILLOW WARE, which I will sell at the lowest prices in this city for Cash. Cash purchasers will please call and examine my stock and satisfy themselves that I will not be undersold in this city. JOSEPH SILL,
Erie, May 26, 1855. 2 No 6, Cheapside.

GREAT BARGAINS.

IN Summer Dress Goods CADWELL & GRISWOLD are now closing out their entire stock of Summer Dress Goods consisting Barges, Tissues, Organdi Muslins, Crape de Paris, Grenadines, Barge Robes, Challis, Dress Silks, Prince[illegible] French Prints, Printed Muslins, Brilliantes, Baerge d'Chall[illegible] Laines at a very small advance from actual cost.

Persons wishing anything in the above line will do well to call early as "all things have been proved" and the $500 reward which we offered some time since has never been claimed.
July 7, 1855. 8. CADWELL & GRISWOLD.

FRUIT FRUIT!
Five boxes Oranges,
Five boxes Lemons,
Ten bags of Nuts all kinds,
Twenty boxes of Layer Raisins, large,
Twenty " " " small,
Currants, Citron &c., at the
July 7—8 Young America Grocery Store.

BAKERS COCOA; An agreeable, wholesome and cheap substitute for tea or Coffee, and highly recommended by the medical faculty for the healthy as well as the invalid at
July 7— HOSKINSONS.

THE attention of housekeepers is invited to a very choice lot of Bakers Broma; Heckers Farina, Colgate pulverized Corn Starch for puddings, custards, &c., Coopers refined shred Isinglass for Blanc Mange put up inpound packages for family use. Bakers Chocolate just opened at
July 7—8 T. J. HOSKINSON.

MITCHELL'S & MEAKINGS pure concentrated flavoring Extracts, Lemon, Vanilla and bitter Almond at
July 7—8 T. J. HOSKINSON'S.

TO Sportsmen Powder, shot, bar lead, and some very nice Hunting Flasks, at HOSKINSON'S.

TEAS! TEAS!!

at the Young American Grocery Store.

JUST received thirty half chests of Young Hyson, Hyson Skin, Black, Gunpowder and Imperial Tea at prices ranging as follows.

Young Hyson, a nice article at 31 cts per lb
A very, a choice article at 37½ "
An Extra Article at 50 "
A Superior article at 62½ "
The very best artible at 75 "
Splendid black Tea at from 50 to 75

An Extra Article of Imperial Tea the best in market at 75 cents per pound. This tea has never been sold under a dollar this side of sunrise.

Great care has been taken in selecting these teas to get none but the choicest Moyune and every pound sold will be warranted to give satisfaction or the money refunded. Call at No. 9, State St., at the Young America Grocery Store, and be satisfied that in this there is no blowing. T. J. HOSKINSON.
Erie, July 7, 1855. 8

SUGAR. Twelve Hogheads of New Orleans, Porto Rico and Muscovado Sugar at from seven to nine cents per pound. Twelve barrels Coffee A., crushed, granulated and pulverized, just received at the Young America Grocery Store, No. 9, State Street. 8

YOUNG AMERICA GROCERY STORE.

YOUNG AMERICA AGAIN IN THE FIELD!

Notice to Everybody.

ON and after the first day of July I shall change my system of doing business from the credit one to the Cash. By this arrangement I am enabled to offer groceries at a much cheaper rate than ever before in this city. I am now operating at the old established stands on state street a very large and choice assortment of family groceries, Wooden Willow ware &c., which will be sold for Cash only at prices which defy competition. Every person knowing himself indebted to me either by note or book account is hereby notified that their accounts must be settled and paid within thirty days, and all accounts not settled at that time will be sued without respect of person.
Erie, June 30—9 T. J. HOSKINSON.

GROCERIES!

THE undersigned are receiving almost daily Groceries of all kinds direct from Head quarters which they sell as cheap as the cheapest for Cash or Exchange for produce at the well known Store, corner state and fifth Streets.
June 30, 1855—7 RINDERNECHT & BRO.

TEAS. Can be had of as good flavor and quality and as cheap as of any of those especial attention has been given to that Branch of the Trade—or where the greatest care has been taken to select them. Come and try.
June 30—7 RINDERNECHT & BRO.

SUGARS. N. O., P. R. Cuba, Marcorada, Coffee, crushed granulated and pulverized Sugars by the bbl or less quantity as cheap for cash as can be sold anywhere.
June 30—7 RINDERNECHT & BRO.

SYRUP & Molasses are sold at Rindernecht & Bro.'s that cant be beat for quality and Price. 7

C[illegible] June [illegible] est quality can be had at RINDERNECHT & BRO.

GRAIN CRADLES for sale at
June 30—7 RINDERNECHT & BRO.

STRAY COW.

CAME to the premises of the subscriber, living in Millcreek township four miles south of Erie on, or about the 15th inst red and white Cow with Notch off the right ear and a piece off the end of the tail, supposed to be about five years old. Whoever owns said cow, will please prove, pay charges and take her away. ISAAC WOLF.
Erie, June 30, 1855. 3t7

KEEP CLEAN.

A very large and choice lot of Paper Hangings just received at New Egypt where we have divers other articles as well for the body as the soul. Call soon.
Erie, June 30, 1855—7 O SPAFFORD.

INSOLVENT NOTICE.

NOTICE is hereby given that I have petitioned the Court of Common Pleas of the County of Erie for the benefit of the insolvent laws of this Commonwealth and the said court have appointed Monday the 6th day of August, A. D. 1855, at the Court House in Erie at a Court of Common Pleas there to be held for a hearing between me and my creditors in said petition. EMERSON E. LILLEY.
Erie, June 30, 1855. 3t7

HANSON & STERRETT

Wholesale and Retail Grocers,

No. 4, Cheapside, Erie, Pa.,

ARE now receiving the largest and most complete stock of Dry Groceries they have ever had at one time and perhaps one of the most extensive to be found any where in Erie which they will sell either Wholesale or Retail as cheap as the cheapest. Much has been said about

TEA,

Some professing to sell fifteen pret Cheaper than any other house others speak of selecting their Teas with great care expressly for the Erie trade, but without boasting, we defy competition either in quantity, quality or price. Thankful for past numerous favors they respectfully invite every body, city, village and county to call and examine their stock before purchasing elsewhere and we feel confident they will conclude with us that Hanson & Sterrett are doing it up brown.
Erie, June 30, 1855. 7

20 Hhds N. O. Sugar just received and for sale very low at HANSON & STERRETT'S
Erie June 30, 1855. 7

50 Bags all kinds Coffee at Wholesale and Retail
June 30—7 HANSON & STERRETT,

103 Hf Chests Black & Green Teas wholesale & retail as cheap as the cheapest by HANSON & STERRETT
June 30—7

RICE can be had in all quantities at the Cheap Store.
June 30, —7 HANSON & STERRETT

BUTTER, Lard, Hams, Shoulders, Flour, Pork, Cheese, Dry Beef &c. &c. Bought and sold at the Market Prices by HANSON & STERRETT
Erie, June 30, 1855. 7

SCYTHES at Wholesale and Retail at
June 30—7 SENNETT, BARR & CO.

BUTTER wanted at SENNETT, BARR & CO.
June 30 7

Notice to Stockholders.

A DIVIDEND of three per cent on the capital stock of the Erie and Waitsburg Plankroad Company, has been declared, payable on the second day of July next, at the office of the Company. M. R. BARR, Treas.
Erie, June 30, 1855. 7

Notice to Everybody.

WE have on hand a full assortment of Groceries, Provisions, Dye Stuffs, Glass, Nails, Wood and Willow Ware, Rakes, Forks, Sythes, Snaths, Stone Ware and a great many articles too tedious to mention, which we will sell as cheap as the cheapest for cash.
June 30—7 RINDERNECHT & BRO.

LAST CALL!

TO those that have not come forward and settled their accounts with me either by Cash or Note are now notified that their accounts will be left with A. A. Craig, Esq., for collection after the first day of August next.
June 30—7 WM. F. RINDERNECHT.

COFFEE, Rio, Java, Ground and roasted Coffee at
June 30—7 RINDERNECHT & BRO

NOTICE IS HEREBY GIVEN, that application will be made at the next session of the Legislature of Pennsylvania for the Charter of a Bank of Deposit, with the usual privileges, to be called the NORTH WESTERN BANK OF DEPOSIT, with a capital of Fifty Thousand Dollars, and authority to increase the same to any amount not exceeding Two Hundred Thousand Dollars, and to be located in the City of Erie.

John M. Justice,	James Skinner,
W. B. Hays,	A. H. Gray,
G. J. Ball,	Wm. Kelley,
Rufus Reed,	D. S. Clark,
Jos. H. Williams,	W. F. Rindernecht,
John Marvin,	Wm. M. Gallagher.

John C. Beebe.

Erie, June 24, 1855. 6m7

NOTICE.

NOTICE is hereby given, that an application will be made to the next Legislature by the undersigned for a charter of a Bank, to be called the PEOPLE'S EXCHANGE BANK, located in the City of Erie, Pennsylvania, with a capital of Two Hundred Thousand Dollars, with the privilege of increasing said capital to Five Hundred Thousand Dollars, having all the rights and privileges incident to a banking institution.

William Kelley,	John S. Brown,
Elijah Babbitt,	D. D. Walker,
Moses Koch,	A. King,
J. Kellogg,	P. Bennett.

Erie, June 2[illegible], 1855. 6m7

To the Ladies of Erie and Vicinity.

MRS L. J. DUNN has removed her shop to Reeds Block, between Fourth and Fifth streets, a few doors below Mrs. Harrett's shop, where she will be happy to see her friends. She has just returned from New York with the

Spring and Summer Styles,

of BONNETS, CAPS, Head Dresses, French Flowers, Ribbons, &c., which she will open on Saturday the 24th inst. Thankful for past patronage she solicits a continuance, as she is determined not to be undersold. Ladies, call and examine Goods and Prices.

Straw and Leghorn, Bonnets, Hats &c., bleached and pressed on short notice.
Erie, April 2[illegible], 1855. 1y50

Water Lots at Public Auction.

AGREEABLY to the provisions of an act of the Legislature passed the 23d day of January, 1855, I will offer at Public Sale at the Court House in Erie, Pa., on Tuesday, the 31st day of July next, commencing at 10 o'clock, A. M., the remaining unsold WATER LOTS, in front of the Second Section of the town of Erie. The lots are thirty three feet in width and extend to about 12 feet water. A plan and maps of the lots will be exhibited at the sale, and may be seen at the office of the subscriber at any time previous to the sale.

TERMS.—One fifth down, the balance in four equal annual payments with annual interest, secured by bond and mortgage.
JAMES WILLIAMS, Com. of Sales.
Erie, June 21, 1855.

NEW GOODS.

THE subscriber has received a large and well selected stock of merchandize suited to the season, consisting of Dry Goods, Groceries, Hardware, &c, which he has purchased at unusually low prices, and can now offer goods at prices, which he thinks must give satisfaction to all who may favor him with their custom. He invites his old customers and all who intend to purchase in his line, to call and examine his stock before purchasing elsewhere. JAMES HUGHES.
Erie, June 23, 1855. 6

Causes for Trial 1st Monday in August, 1855.

J. Kilpatrick & Bro	vs	J. B. Johnson	No. 111	Nov. T.	1852
Henry Howe	"	William Gray	17	Aug.	1853
J. C. Seldon et al	"	John F. Hampson	145	Nov.	"
Inspectors of the Poor	"	E. & N. E. R. R. Co.	24	May	1854
Same	"	Same	25	"	"
Same	"	Same	26	"	"
Same	"	Same	27	"	"
Same	"	Same	28	"	"
Same	"	Same	29	"	"
Same	"	Same	30	"	"
Same	"	Same	31	"	"
Sidney Doe	"	Reuben Fritts et al	111	Feb.	1855
John S. Bennett	"	Samuel Cook	36	May	"
Jackson Lowe et al	"	Ex. P. Barker, dec'd	177	"	"

July 12, 1855. A. KING, Pro.

WE are now receiving in store a large stock of Coffee, Rice, New Orleans, Muscavado and Port Rico Sugar, lump, powdered, granulated, coffee and crushed Molasses and Syrup, best Honey Syrups, Oil, Codfish, Tar, Raisins, Figs, Herring, Pails, Tubs, Brooms, Soap, Candles, Cloves, Ginger &c., which we offer at bargains to cash buyers. Remember the place on cheap side opposite the Reed House, and remember also that we will not be undersold.
Erie, June 23, 1855. STERRETT & GRAY.

HAMS.—Fresh Canvassed Hams by
June 23. STERRETT & GRAY.

DRIED Apples for sale at
Erie, June 23, 1855. STERRETT & GRAY.

WASHINGTON LINE OF PACKETS

BETWEEN

NEW YORK AND LIVERPOOL,

SABEL & CORTIS, Agents,
116 South st. N Y and 4 Regent Road, Liverpool.
J. J. LINTS, Agent,
No. 3 Wright's Block, State st. Erie, Pa.

AS the Passenger Business hence to Europe, on account of the numbers going is now becoming of great importance, the subscriber has been induced to accept an agency and suggests the following inducements to persons going to Book names here instead of New York.

1st. Persons purposing a trip can remain at home until the day before the sailing of the ship, and on arrival at New York can go direct on board with their Luggage.

2d. They will save the expense of several days boarding and second removal of the luggage.

3d. They will have the best berths secured them, as soon as they deposit with me and have their names booked.

4th They will pay a less price here than they usually do in New York as they usually and almost invariably fall into the hands of runners there, who take every advantage to have them booked elsewhere at higher rates. Passengers for the Continent are forwarded by Rail Road from Liverpool to Hull, and thence by steam Boat to the places mentioned. Arrangements have also been made to forward passengers hence via Liverpool to Australia.

The above line includes the well known and favorite Packet Ships.

Washington, Capt. Page,	E. C. Scranton, Capt. Spencer,
Monarch of the Seas, (new) Capt. Gardner	Ocean Herald, Capt Simmons,
	Silas Greenman, Capt Wagner
Princeton, Capt Russell,	David Crockett, Capt Spencer
Wm. Rathbone, Capt Pratt	

Persons desirous of having their friends brought out from Great Britain and Ireland, by the Washington Line of Packets, can purchase tickets at my Office (agent) and thus secure to them that despatch and good treatment for which the above Ships are noted.

Drafts of £1 and upwards, on Great Britain, Ireland and Germany may be procured at this office the payment of which is guaranteed by the owners of the Washington Line.

Ships to Liverpool every week. Packet Ship New Hampshire or Glasgow, leaves on Wednesday, the 20th inst. Second cabin $15, steerage, $16. J. J. LINTS, Agt.
Erie, June 16, 1855—3m5. No 3 Wright's Block.

NEW GROCERY STORE.

J. JOHNSTON & BROTHER have opened a new Grocery & Provision Store on State Street, opposite Brown's Block in the Room formerly occupied by Loomis & Austin as a Jewelry Store, where they will be found at all times ready to wait upon customers. Their stock consists of all kinds of *Wet and Dry Groceries*, of superior quality, with prices to suit the times. Choice *Family Flour* constantly on hand, as well as provisions of all kinds, and of the very best quality. Those who want are requested to give us a call before purchasing as we are sure we can make it to their advantage to buy at once and save them further trouble.

Country produce of all kinds wanted in exchange for groceries. None but a good article need be offered, for we deal in none but the best, for proof of which come and try. Don't forget the place, State Street, six doors below C. B. Wright's & Co's. Exchange Office.
Erie, June 9 1855. 4m4

THE UNIVERSITY FAMILY REMEDIES:

ISSUED under the seal, sanction and authority of the University of

Free Medicine and Popular Knowledge.

Chartered by the State of Pennsylvania, April 29, 1853, with a CAPITAL OF $100,000, mainly for the purpose of arresting the evils of

SPURIOUS NOSTRUMS.

Also for supplying the Community with reliable remedies wherever a competent Physician cannot or will not be employed, have purchased from Dr. JOHN R. ROWAND, his celebrated

Rowand's Tonic Mixture,

Known for upward of twenty five years as the only sure and safe cure for FEVER & AGUE, &c. and his inestimable Remedy for BOWEL COMPLAINTS.

Rowand's Compound Syrup of Blackberry Root,

Which highly approved and popular Remedies, together with the University's Remedy for complaints of the Lungs.
The University's Remedy for Dyspepsia or Indigestion.
The University's Remedy for Costive Bowels.
Also the University's Almanac may be had, at the Branch Dispensary, or Store of CARTER & BROTHE, Erie, Pa.
June, 16, 1855. 3m 5

THIS day received four Iron Hat and Umbrella Stands, just the the thing for a Hall, and they are cheap.
Erie, June 23, 1855—6 RUFUS REED.

NEW ARRIVAL.

TEA! TEA!!

117 CHESTS and caddies just received fresh from the Boston Tea Company. In selecting the above stock of Teas, very great pains has been taken to secure the finest now are the sweetest and most delicious drawing Teas in market. We now offer old and young hyson, hyson skin, Oolong and Souchong Teas, sweet as the rose of Sharon, of every grade and quality at a saving to the buyer of over 15 per cent from the purchasing at any other store in this city. Our Teas are warranted, or the money refunded. Call and see, at
Erie, June 21, 1855—6 STERRETT & GRAY'S.

NAILS and SPIKES.—I have just received a large stock of all sizes, which will be sold in lots to suit purchasers at low figures. RUFUS REED.
Erie, June 21, 1855. 6

R. S. HUNTER,

PRACTICAL Hatter, manufactures fine moleskin Hats at No. 1, Perry Block, State Street, where he will be happy to receive orders from his old friends and customers, assuring them at the same time that he will furnish a very handsome hat for a small amount of money.
Erie May 26, 1855. 2

NOTICE.

LIDDELL, KEPLER & Co have associated with them in the mercantile trade W. A. BOOTH, and hereafter that branch of our business will be conducted under the name of KEPLER BOOTH & CO. LIDDELL, KEPLER & CO.
Erie, May 5 1855. 51

WINDOW CORNICES AND BANDS.—Another lot of those beautiful Cornices and Bands have just been received, which for beauty of style and finish cannot be exceeded for sale very cheap by J. C. SELDEN.
Erie June 9, 1855. 4

TABLE KNIVES AND FORKS.—Received 100 dozen English and American Table and Desert Knives and Forks, comprising 47 different kinds, at various prices, to suit customers. Call and see at the Empire Store.
ROGERS, KENNEDY & REYNOLDS.
Erie June 9 1855. 4

SPRING CUTLERY.—1, 2, 3, 4, 5 and 6 Blade Pocket Knives of different prices, styles and qualities.
June 9—4 ROGERS, KENNEDY & REYNOLDS.

SILVER PLATED WARE.—Such as Table Spoons, Desert and Tea Spoons, Table, Desert and Oyster Forks &c., at low figures at the Empire.
June 9—4 ROGERS, KENNEDY & REYNOLDS.

Cash for Butter.

WANTED to contract for 100,000 pounds good Dairy Butter for which Cash and the highest market price will be paid.
Erie June 9, 1855. J. J. LINTS & CO.
4 No. 3, Wrights Block, Erie Pa.

Wool, Butter and Cheese!

WE will pay cash for any quantity of Wool at the Market prices and also make season contracts for any quantity of Butter and Cheese for Cash.
Erie, June 9, 1855—4 CADWELL & GRISWOLD.

FOR SALE.

6 HOUSES AND LOTS, above Depot—new one story house —Price $550 each—terms easy.
4 Five Acre lots, two miles south of the City, at $100 per acre [illegible] with House and Barn, for $[illegible] for lot.
1 Five Acre Lot, two miles south of the City, with Orchard $600.
3 small Lots on Sassafras street, in the City, $300 per lot.
10 " " near Block House, $100 per lot.
Erie, June 9, 1855—4 A. KING, Owner and Agent.

HARBORCREEK WOOLEN FACTORY.

WOOL WANTED!

THE subscriber has a quantity of Broad and Narrow CLOTHS FLANNELS, &c., which he will exchange for Wool, or sell for Cash. He will also manufacture Cloth, Flannels, &c. &c. by the yard.

CARDING, SPINNING AND CLOTH DRESSING, done as usual. He returns thanks for past favors, and hopes to merit a reasonable share of public patronage.
Harborcreek, June 9, 1855. 3m4 JOHN CASS.

P. S.—All persons indebted to the late firm of Rhodes, Cass & Co., either by note or otherwise, will please call at the Factory and settle the same and save trouble. J. C.

MORE GOOD NEWS FOR ALL!!

J. J. LINTS & CO. No 3 Wrights Block, are now in daily receipt of large additions to their already enormous stock of Staple and Fancy Dry Goods, and they are bound to continue to sell them at the same low rates (from 15 to 20 per cent below any body) notwithstanding the hue and cry, raised by those whose sales are growing beautifully less and less daily, notwithstanding they are struggling thus to keep OldFogy Prices. First they cry "No 3 Wrights Block is a Buffalo Concern and and hence should not be patronized by the Erians." Then, "that it is a New York stock and should not be sold here," again that "J. J. Lints and Co's store is short lived and will not last long," hoping by this kind of manoeuvring to gull the discriminating public so that their trade can be retained. But to no use gentlemen. It wont do, unless you come to our prices. You cannot effect sales. The "galled jade is wincing," the "Dry Bones are shaking," former "High Prices are quaking," and still we are taking", the change and trade from you and the only way for you is to "Grin and Bear it," or come down in your prices. We cannot see why Goods should not be sold as cheap in Erie as in other places neither can we see what matter though it was a Buffalo or a New York store. What care the purchasers for all this? If they but get goods cheaper they are bound and have the right to trade where they get the most and best goods for their money.

Before closing however, allow us to say to one and all, buyers and sellers, that every article in our establishment is owned and paid for by citizens of Erie, and that we are bound at least to last until prices are reduced so that this community can enjoy the advantages others do.

Remember these things all you that are weary and heavy laden, and full of distress, and if any more Goods are wanted we shall be extremely happy to hand them out, and take your dimes. We sell for *them and them* only, and this is the secret of our selling the same or similar Goods so much below our neighbors.
Erie, June 2, 1855. J. J. LINTS & CO.
3 No 3, Wrights Block, Erie Pa.

LIGHT, Adamantine, Star, Stearine, Sperm and Wax Candles for sale cheap, on cheapside at STERRETT & GRAY'S.

LARD, those in want of it can find it at
June 23—6 STERRETT & GRAY'S.

ZINC Paint No. 1, A large supply of a fresh article just received. June 16—5 STEWART & SINCLAIR.

EXECUTOR'S NOTICE.

LETTERS testamentary having been granted to undersigned upon the estate of Thomas Ethridge, late of Washington tp., deceased, notice is hereby given to all persons indebted to said estate, to make immediate payment, and those having claims against it, are requested to present them duly authenticated for settlement. MARY ETHRIDGE, Executor.
June 16, 1855. 6t5

Cravats for Summer.

WARREN has the largest variety in town of the latest styles, and will be sold the cheapest. Also a new supply of three ply collars and gents Linen Pocket Handkerchiefs on hand ready for use, at No. 4, Brown's Block.
Erie, June 16, 1855. 5

Ketchum's Mower, with Reaper Attachment.

WE have just received from the manufacturer, six of their celebrated Machines, which are warranted to be capable of Cutting and Spreading, as it is cut, with one span of horses and a driver, from ten to fifteen acres of grass per day, and to cut the same quantity of Grain, and with diligence to cut even twenty acres, for sale by CLARK & McCARTER.
Erie, June 16, 1855. 5

TO HOUSEKEEPERS.—You will find at No. 3 Reed House a large assortment of Table Cutlery, Plated Forks and Spoons, Carvers, Beef Slicers, Meat Saws, Shears, Scissors, Brass Candle Sticks, Snuffers and Trays, Basting spoons Porcelain Kettles, Coffee and Spice Mills, Sad Irons and Stands, Spring Balances, &c. RUFUS REED.
June 23, 1855. 6

TO BUTCHERS.—Meat Saws and Blades, Knives, Steels Cleavers and Scales at REED'S.
Erie, June 23, 1855. 6

TO MECHANICS.—Our stock of Saws, Broad Axes, Chissels and other Tools, is now complete. RUFUS REED.
Erie, June 23, 1855. 6

TO EVERY BODY.—The place to buy Hardware *cheap*, is at No 3, Reed House. RUFUS REED.
June 23, 1855. 6

ICE PICKS and Ice Breakers, at REED'S.
June 23, 1855. 6

Bryant's Carbonated Kali

A Delicious effervescing Summer Beverage, superior to Soda Water and by "new Patents," and even run through block tin pipes. Price, 25 cents a bottle, and each bottle sufficient for twelve glasses. Sold by STEWART & SINCLAIR.
Erie, June 23, 1855. 6

WINDOW Glass. French and American, of all sizes at
June 23, 1855—6 STEWART & SINCLAIR.

ORGANDIE MUSLINS, just received a choice lot of Organdie Muslins, also Tissues and Barages of the very latest styles.
May 26. CADWELL & GRISWOLD.

GRINDSTONE CRANKS and ROLLERS from 4s to 10s, at
June 23—6 REED'S.

CONTINUES TO BE CONSULTED
CONFIDENTIALLY
No 3, NORTON STREET, ALBANY, N. Y.

"Heaven bestows but with a sparing hand
Illustrious men to save a favored land."

"Immortal Cooke for deep discernment praised
And sound integrity not more than [illegible]
For sanctity of manners undefiled." *Wiley Cowper*

Forty Year's Experience.

[illegible] DR. COOKE [illegible] the great Physician whose superior Medical Talents, Reputation and Professional [illegible] are the Envy of the Faculty, and who established the Albany Lock Hospital in 1830, after a brief sojourn in professional [illegible] through the continent of Europe [illegible] return from England, [illegible] consulted as usual, from day eight in the morning [illegible] at night, Sundays not excepted, at his Philanthropic [illegible] Asylum for the afflicted and [illegible]

Old Office No. 3 Norton Street, Albany, N. Y.

During his absence he has obtained the best most reliable and most recent information on the subject of Physic, and Surgery. His medical treatise, [illegible] received with enthusiastic [illegible] both in London and Paris.

Agencies have been established in all the cities in the United Kingdom for the Sale of Dr. Cooke's celebrated Seminal Preserver. This will obviate the necessity [illegible] has heretofore existed of sending to the United States.

The many who have been disappointed [illegible] may now rejoice. He will be found at his original Head Quarters No. 3 Norton street, Albany, N. Y.

BEWARE OF IMPOSITION!

DR COOKE is the only Advertising Physician in Albany who does not practice medicine under an assumed name.

OLD DR. COOKE THE MAN TO CONSULT.

Old Dr. Cooke, unquestionably the only advertising physician in the Union who has ever traveled on the Continent of Europe and the only Doctor who has visited their celebrated Hospitals as well as their medical institutions, offers to all those who desire to consult a professor [illegible] the result of fifty years experience in the Hospitals of Europe and America.

During his travels he has received the most flattering and luminous estimonials [illegible] Velpeau, Lallemand [illegible] Verwell, Dubois, Ricord, Sutherland, Lamert, together with the Colleges of Surgeons and Physicians [illegible] of the value of his opinions and the distinguished position he occupies in medical history, with permission to publish them with the view to the correction of wide spread errors in relation to the treatment and cure of sufferers from debility of the generative system or sexual hypochondriasis.

The most inveterate complaints, where all other remedies have failed yield to his mode of treatment whether syphilis strictures, gleet, seminal weakness, gravel, impotency, affections of the urinary organs in both sexes, or any other venereal maladies in curing which Dr Cooke is universally successful. Strangers and travelers from all parts of the world [illegible] from the continent of Europe—consult him in difficult cases and there is no part of the United States where persons do not reside whom he has not cured. [illegible] the Medical and Surgical Journal [illegible] recommends that [illegible] always important to obtain the service of an experienced and skilful physician, the unfortunate should call on the celebrated Dr. Cooke at the *oldest institution in Albany.* *The longest used in America.*

Dr. Cooke has no connection with any other office in America. Medical attendance can at all times be obtained by ringing the bell at the outside door of the office which is open at all hours.

Confidential consultations daily from 6 A. M. to 10 P. M.
Remember No. 3 Norton Street, Albany, N. Y.
June 9th, 1855. 1y22

(From the New York True American.)

GOOD NEWS! GOOD NEWS!!

Those of our readers who have noticed that "[illegible]" preparation known as DR. JOHN BULL'S FLUID EXTRACT OF SARSAPARILLA for the cure of the very many diseases with which [illegible] will be interested to read the annexed letter from our friend FRENCH, Esq., DR. BULL a few days since [illegible] a gentleman long [illegible] city and extensively known [illegible] terity, who would not [illegible]

French's Hotel, New York, December 6, 1854.

JOHN BULL, M. D.—Dear Sir: This [illegible] benefit I have derived from the use of your *Fluid Extract of Sarsaparilla* [illegible] to recommend it [illegible] gently to all who, like myself, have been subject to that distressing malady [illegible] *Kid*[illegible]. I have found your preparation [illegible] and regard it as one of the best [illegible] my own personal knowledge. Sincerely grateful for the [illegible] subscribe myself.

Very respectfully, yours,
JACOB G. FRENCH.

True American Office, New York, December 26, 1854.

DR. BULL, No. 2 Gilsey's Building, New York—
Dear Sir: Being personally acquainted with Mr. French, I take pleasure in corroborating my corroboration to testimony of the curative effects [illegible] through the instrumentality of your [illegible] Having personally availed myself of [illegible] the curative properties of your *Fluid Extract of Sarsaparilla* [illegible] the purification of the blood [illegible] anticipation of those universal disorders attendant upon the change of the season, I would [illegible] medicine which [illegible] Bull. A remarkable [illegible] remedy upon the restoration of the frame [illegible] much reduced [illegible] degree by the excessive [illegible] the case of an [illegible] whose modesty [illegible] him from a publication of [illegible] his afflicting disease [illegible] a settled case of premonitory [illegible] him that by the use of your *Fluid Extract* [illegible] completely restored to his former and correct [illegible] of unimpaired health.

Yours sincerely,
THOMAS PICTON,
Editor of the True American, New York.

ASTONISHING AND RAPID CURE

OF

SCROFULA.

We urgently request our readers to read attentively the following statement [illegible] Dr. [illegible] St. John's Day, by WILLARD A. GOLDSMITH, Esq., [illegible] city and solemnly sworn to [illegible] exhibits the case of [illegible] by Scrofula *from infancy* [illegible] pletely *exhausted* [illegible] New York and was a patient [illegible] *John Bull's Fluid Ext*[illegible] him health, and [illegible] sure and potent remedy which has saved him from a premature grave. The [illegible] affixed the Notarial Seal of Henry C. Banks, Esq., before whom the deposition was taken, can be seen at DR. BULL's principal office, No. 2 Court-landt-street (Gilsey Building), Near Broadway, New York.

STATE OF NEW YORK, } ss.
CITY AND COUNTY OF NEW YORK. }

WILLARD A. GOLDSMITH, being [illegible] sworn, pursuant to law deposes and says that he resides in the city of New York, that he is engaged in the business of a [illegible] stereotyper; [illegible]

That Scrofula [illegible] have been [illegible] his family and hereditary, that [illegible] tions have been more [illegible] has not been free from the disease [illegible] earliest recollection, that [illegible] prevented from attendance to business [illegible] the physicians, but found no assistance or relief.

That about three months since *Dr. John Bull's Sarsaparilla* was recommended to him as possessing some qualities which would remove his difficulties and purify his blood;

That after using this medicine for a short time a feeling of improvement was manifest, and from that moment to this, a gradual but steady advance has been realized and he is now, not only entirely free from all pain, [illegible] enabled to give his business attention, and is enjoying better health than he ever believed was in store for him.

That he has also used the *Sarsaparilla of Dr. Bull* in his family with similar results, and believes it to be the best purifier of the blood that can be used, and as a general tonic medicine *without an equal*.

That he can and does, with *the most positive confidence*, recommend the use of this medicine to *all* who may be similarly afflicted.

And further this deponent saith not.
(Signed) W. A. GOLDSMITH.

UNITED STATES OF AMERICA, } ss.
STATE, CITY, AND COUNTY OF NEW YORK, }

Be it Remembered, That on this twenty-seventh day of December, A. D. 1854, before me, HENRY C. BANKS, a Notary Public, resident in said city, duly commissioned and qualified by the authority and under the laws of the State of New York, at my office, No. 57 Chambers-street, in the city aforesaid, personally appeared WILLARD A. GOLDSMITH, to me known to be the same person named and described in, and who gave and subscribed the annexed deposition in my presence, who being by me duly publicly, and solemnly sworn, pursuant to law, did depose and swear, that the matters and things therein contained were true.

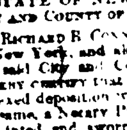

In Testimony Whereof, I have hereunto set my hand and affixed my Notarial Seal, at the City of New York aforesaid, this twenty-seventh day of December, A. D. 1854, and of the independence of the United States of America the seventy-ninth.

HENRY C. BANKS, *Notary Public*,
57 Chambers-street, N. Y. City.

STATE OF NEW YORK, } ss.
CITY AND COUNTY OF NEW YORK. }

I, RICHARD B. CONNELLY, Clerk of the City and County of New York, and also Clerk of the Supreme Court for the said City and County, being a Court of Record, do hereby certify that HENRY C. BANKS, before whom the annexed deposition was taken, was, at the time of taking the same, a Notary Public in and for said City and County, duly appointed and sworn, and that his signature thereto is genuine, as I verily believe.

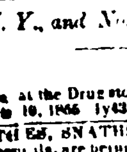

In Testimony Whereof, I have hereunto set my hand and affixed the seal of the said Court and County, this fourth day of January, 1855.

RICHARD B. CONNELLY, *Clerk.*

PRINCIPAL OFFICES No. 2 GILSEY BUILDING, Courtlandt-st., N. Y., and No. 1 Fifth st., Louisville, Ky.

AGENTS

For sale at the Drug store of BURTON & HERRON.
March 10, 1855. 1y43

SCYTHES, SNATHS, FORKS, STONES and all Farming Utensils, are being sold cheap, at No. 3, Reed House.
Erie, June 23, 1855—6 RUFUS REED.

German Vegetable Cattle Powder

FOR fattening cattle; increasing the quantity and improving the quality of milk; and curing various diseases to which they are liable. Sold by STEWART & SINCLAIR.
Erie, June 16, 1855. 5

TO BLACKSMITHS.—I have now in store a full assortment of Iron, Steel, Malable Iron, Wrought Nutts and Washers, Springs, Axles, Ground Boxes, Carriage Bolts, Anvils, Bellows, Vices, Screw Plates, &c., which I would like you to examine. RUFUS REED.
Erie, June 23, 1855. 6

ANTHELMINTIC WAFERS.

A Safe, Certain, and Pleasant

REMEDY FOR WORMS.

THE Proprietors offer these Wafers to the Public after thoroughly testing them, and can confidently recommend them as a CERTAIN and SAFE REMEDY for Expelling Worms from the System. They contain no Calomel or Mercury in any form and may be given to the youngest infant with perfect safety. The wafers are free from the objections to most other vermifuges as they are pleasant to the taste. Children will eat them as readily as Candy. Of all the diseases which are common to children, none are so fatal to them as worms. They are in fact seldom free from them. And as worms imitate the symptoms of other diseases, they often produce alarming effects without being suspected.

Read the testimony of one of our most respectable and successful Physicians.

Erie, June, 12th 1855.

Messrs. Burton & Herron.

GENTS, I have for some time past been prescribing your "Anthelmintic Wafers" and I must say that in my long practice I have never yet found as *certain, safe and pleasant* remedy for worms, as the Wafers prove themselves to be. I am daily recommending them to my friends and patients and I unhesitatingly say in every instance with the most marked success. They have never failed in a single case, operating as effectually upon adults as on children. They have the advantage over other vermifuges being so pleasant to the taste that children will eat them as readily as candy. Being personally acquainted with their composition I unhesitatingly pronounce them the best worm specific now in use and it can be administered to the youngest infant with perfect safety. I most confidently recommend them to the patronage of the Public.

P. FAULKNER, M. D.

The Anthelmintic Wafers are prepared and sold wholesale and retail by BURTON & HERRON, No. 1 Reed House. Price 25 cents per Box.
Erie, June 16, 1855. 5

$100 PROCLAMATION.

Wonderful Medical Cures by the application of Professor Chas. DeGrathe's Electric Oil.

TO the inhabitants of Philadelphia and vicinity. I propose to cure almost instantaneously, individuals afflicted with Headache, Neuralgia, Chill Fever, Ague, while the paroxysm is on. Rheumatism, and all Bronchial affections.

I propose to check and effectually dissipate more acute and [illegible] more perfect equilibrium [illegible] of the circulating fluids in the human system than can be effected by any other or all other methods of medical art in the same space of time, the masses themselves being judges.

I do not propose to cure every disease, but all such as are curable by any combination of medical appliances. My Electric Oil operates on chemical and electric principles and is, therefore applicable to the cure of nearly every derangement of any organic [illegible] arising from an improper circulation of Nervo-vital fluid.

I want the masses to join in this matter—the well as the sick, because if these things are so, all are alike interested.

The cures made by Prof. DeGrathe with his "ELECTRIC OIL" are so near in resemblance to the famed Scripture accounts of similar cures, in ancient times by the anointing with oil, and these cures, are so wonderful and instantaneous; so satisfactory and mitigating to human ills as to call upon public functionaries and those having charge of public institutions for the sick and suffering, to look into the wonderful efficacy of this Oil.

Professor DeGrathe, therefore has deposited $100 with the Mayor, the same to be forfeited in the "Electric Oil," sold at 39 South Eighth St. [illegible] Rheumatism, Pains in the [illegible] Sores or Burns, Fever Sores, Ulcerated Caked Breast, Sore Nipples, [illegible] or Swelled [illegible] Neck, or Palpitation. To remove all soreness and swelling in from 5 to 20 minutes, if applied to any patient, male or female, in the Almshouse of any public institution in the city.

SOME REMARKABLE CURES.

$100 will be given, if any of the following persons cannot be found.

$100 if they are not of the highest respectability in the city of Philadelphia and vicinity.

Rheumatism—F. Duffy, corner of Locust and 12th St., Philada.
Do Mrs. A. Brinckley, 86 Eleventh St.
Do John Clinton, 79 North Ninth St.
Do David [illegible], No. 11 [illegible]
Sprained Wrist—W. [illegible] South Eight St.
Felon—W. Knight, 4 Eighth St.
Sprained Wrist—John Ridge, 406 Arch.
Gout—James Logan, 2 George St.
Neuralgia—Dr. Ward, Woods Museum.
Inflammatory Gout—G. W. Humphrey, 5th and Dickinson.
Rheumatism—Mrs. Sarah Smith, 142 South Eighth St.
Do M. Stetson, Proprietor above Hotel.
Sprained Ankle—[illegible] John Draper, 97 Market St. Philadelphia.
Eruption on Head and swollen Neck of [illegible], one year old, 4[illegible] Thirteenth St. A very remarkable cure.
Burned Hand of son, and swollen Breast of wife of D. E. Davis, Esq., Somerset Borough, Pa.
Erysipelas and Rheumatism—B. Frey, Esq., Port Pe[illegible] Grain Dealer.
Rheumatism—Mr. Williams, Merchant Tailor N. Castle Del., and hundreds of others, that may be seen and talked with any one.

17 Numerous chronic cases 3 weeks in the hospitals with no [illegible] benefit, have been cured in 3 days use of the "Electric Oil." It is the most soothing application known to the world—for [illegible] the power in this remedy [illegible]

[illegible] more [illegible] New Hope, Randolph Williams, Columbia [illegible] and innumerable others of the [illegible]

[illegible] the "Electric Oil"
[illegible] to take, and [illegible]
Compounded expressly for man and beast. Clear the Rheumatism from the bones [illegible]
Light shall shine on the [illegible]
[illegible] health [illegible]
[illegible] health [illegible]
[illegible] on [illegible]

[illegible] None genuine without the name of Prof. CHAS. DeGRATH, Jr.

Principal Office, 39 South Eighth Street Philada.

Agents—Carter & Bro., Burton & Herron, [illegible] Stewart & Sinclair, Erie, Pa. 6m7

NEW EGYPT.

To the People of Erie, Jerusalem and the Country round about Jordan, Greeting:

I WRITE unto you for the good [illegible] purpose of informing you [illegible] and asking you to come unto the [illegible] spiritual [illegible]

Now, therefore, [illegible] knowledge or Books, Paper, or [illegible] Books, and articles [illegible] New Egypt, Dagnes Block, and [illegible] or them freely [illegible] for an equivalent, even unto the half of my possessions.

[illegible] giving [illegible] receiving, and doing good to [illegible] the spirit [illegible] Egypt, whereupon, obeying the impulse of the [illegible] Mt. [illegible] to New Egypt where [illegible] are now ready to receive [illegible] visitations and [illegible] humbly asks [illegible] all be [illegible]

Now, brethren, I would not have you ignorant of the mystery that [illegible] Jerico [illegible] the [illegible] with food [illegible] give advice [illegible] and ad[illegible] the wants of the [illegible] widow and the Orphan.

Being fully conscious that the [illegible] and the fulness thereof [illegible] bounty, I [illegible] who [illegible] I will forgive [illegible] nothing. It [illegible] their little [illegible] into Egypt. But what power and [illegible] and unbelief [illegible] was secured. It is [illegible] brother until they [illegible] unbelief [illegible]

Take special notice [illegible] BOOKS, STATIONERY, [illegible] cheaper than [illegible] but will [illegible] cars [illegible]

I have three or four wood [illegible] a few broken [illegible] gratis. [illegible] for Rags [illegible]

Finally, my brethren, be [illegible] well doing. Seek [illegible] OLIVER SPAFFORD, [illegible] Jas. Hughes store, Erie April [illegible]—47

AYER'S PILLS,

FOR ALL THE PURPOSES OF A

FAMILY PHYSIC.

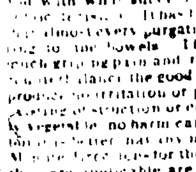

There has long existed a public demand for an effective purgative pill which could be relied on as sure and perfectly safe in its operation. This has been prepared to meet that demand, and an extensive trial of its virtues has conclusively shown with what success it accomplishes the purpose designed. It is easy to make a physical Pill, but not easy to make the best of all Pills—one which should have none of the objections, but all the advantages of every other. This has been attempted here, and with what success we would respectfully submit to the public decision. It has been unfortunate for the patient hitherto that almost every purgative medicine is acrimonious and irritating to the bowels. This is not. Many of them produce so much griping pain and revulsion in the system as to more than counterbalance the good to be derived from them. These *pills* produce no irritation of pain, unless it arise from a previously existing obstruction or derangement in the bowels. Being purely vegetable, no harm can arise from their use in any quantity; but it is better that any medicine should be taken judiciously. Minute directions for their use in the several diseases to which they are applicable are given on the box. Among the complaints which have been speedily cured by them, we may mention Liver Complaint, in its various forms of Jaundice, Indigestion, Languor and Loss of Appetite, Listlessness, Irritability, Bilious Headache, Bilious Fever, Fever and Ague, Pain in the side and Loins; for in truth, all these are but the consequence of diseased action in the liver. As an aperient, they afford prompt and sure relief in Costiveness, Piles, Colic, Dysentery, Humors, Scrofula and Scurvy, Colds, with soreness of the body, Ulcers and impurity of the blood; in short, any and every case where a purgative is required.

They have also produced some singularly successful cures in Rheumatism, Gout, Dropsy, Gravel, Erysipelas, Palpitation of the Heart, Pains in the Back, Stomach, and Side. They should be freely taken in the spring of the year, to purify the blood and prepare the system for the change of seasons. An occasional dose stimulates the stomach and bowels into healthy action, and restores the appetite and vigor. They purify the blood, and, by their stimulant action the circulatory system, renovate the strength of the body, and restore the wasted or diseased energies of the whole organism. Hence an occasional dose is advantageous even though no serious derangement exists; but unnecessary dosing should never be carried too far, as every purgative medicine reduces the strength, when taken to excess. The thousand cases in which a physic is required cannot be enumerated here, but they suggest themselves to the reason of every body; and it is confidently believed this pill will answer a better purpose than any thing which has hitherto been available to mankind. When their virtues are once known, the public will no longer doubt what remedy to employ when in need of a cathartic medicine.

Being sugar wrapped they are pleasant to take, and being purely vegetable, no harm can arise from their use in any quantity.

For minute directions, see the wrapper on the Box.

Prepared by JAMES C. AYER, Chemist, Lowell, Mass.—Price 25 Cents per Box. Five Boxes for $1.

AYER'S CHERRY PECTORAL

For the rapid Cure of Coughs, Colds, Hoarseness, Bronchitis, Whooping Cough, Croup, Asthma and Consumption.

This remedy has won for itself such notoriety for its cures of every variety of Pulmonary disease, that it is entirely unnecessary to recount the evidences of its virtues [illegible] where it has been employed. So wide is the field [illegible] so numerous the cases of its cures, that almost every section of the country abounds in persons publicly known, who have been restored from alarming and even desperate diseases of the lungs by its use. When once tried its superiority over every other medicine of its kind is too apparent to escape observation, and where its virtues are known, the public no longer hesitate what antidote to employ for the distressing and dangerous affections of the pulmonary organs which are incident to our climate. And not only in formidable attacks upon the lungs, but for the milder varieties of Colds, Coughs, Hoarseness, &c., and for children it is the pleasantest and safest medicine that can be obtained.

As it has long been in constant use throughout this section, we need not do more than assure the people its quality is kept up to the best that it ever has been, and that the genuine article [illegible]

Sold by Burton & Herron, [illegible] Jas. A. White, Girard, W. H. Towns and Springfield [illegible] dealers in medicine every where.

Beware of Counterfeits and worthless preparations attempted to be palmed off [illegible] similarity of name. 1y51—1y11.
May 5, 1855

DRIED APPLES for sale by W. F. RINDERNECHT.
Feb 21

POWDER.—Kegs Blasting, Canon, Kentucky Rifle and Deer Powder for sale cheap by STERRETT & GRAY.
June 23, 1855. 6

WE are now receiving a large lot of TOBACCO direct from the manufacturer, which we are selling lower than was ever offered in this city, at STERRETT & GRAY'S.
Erie, June 23, 1855. 6

WILLOWS, Waggons and all kinds of Wooden and Willow Ware for sale very low at No. 4, Cheap Side, Erie, Pa., by HANSON & STERRETT.
Erie, June 30, 1855.