CARRIER'S ADDRESS

TO THE PATRONS OF

THE ERIE OBSERVER.

With ... speed
... deed
Marks ... bound

New years ...
Each ...
And makes ... day

Another ...

...

Yet ...
May ...

...

This play of Despots with poor human life;
Turn we now to matters nearer home,
And chaunt the events of the year that's flown;
Perhaps the first event deserving mention,
Is our never ending railroad contention;
Again perhaps, I'd better skip it,
And let the Dutch "go in" and rip it,
But as I am a law abiding devil,
I really hope they'll not the bridges level;
At least, not till the Eighth is fairly over,
And every mother's son is duly sober;
And then 'twere well to recollect that Bigler
Will soon give place to a Polliwog—or wigler!
And tis it's doubtful whether "know nothing" Pollock
Will wink at such an Irish frollic!
... from this your devil's a Shanghai cock—
... the people, sturdy as a rock;
... is to duly caution
... Dutch and Irish Nation
... no faith in "breeches pocket" letters,
... tied down by "oath bound" fetters;
... the cat and obey the law—
... about and may be a Squaw!

... Year ... sing thy requiem. Thou art gone
... joys and sorrows bear him on;—
... Past —that dark abyss,—
... World that swallows this,
... dead ancestors, wilt thou lie.
... thou well hadst hastened by.
... memories that remain
... tell of thy brief reign.
... added one short year the more
... wrecks that line th' Eternal shore
... hopes unfulfilled,—
The young warm hearts thy disappointments chilled,
... while Hope's prismatic ray
... youth's future way
... yet trustful still,
... deems the new year must fulfil
... with which the old year teems,
... with full fruition all its dreams.

... Winter once again is here
... in his frosty gear:
... are streaming in the breeze,
... through the naked trees;
... crease his ancient brows athwart,
... his jolly, kind old heart;
... merry sleigh-bells through the streets,
And kindly greeting gives to all he meets.
... bringer of good cheer!
... season of the changing year.
... a welcome guest:
... wanderer, shivering in the blast,
... presence, which but adds the more
... which were great enough before.
... of plenty flow,
...—some pockets, low;—
... of want and care,
... freely share.

... through the year that's passed
... news as fast,
... coming year, whate'er of change
... Earth's extended range—
... that interest mankind,
... heart or elevate the mind,—
... shall adorn.
... we greet you in the morn
... our grateful thanks we give,
... in your favor live

THE CARRIER

The Erie Observer.

IS PUBLISHED EVERY SATURDAY

BY DURLIN & SLOAN,

TO WHOM ALL LETTERS RELATING TO BUSINESS SHOULD BE ADDRESSED.

OFFICE—NO. 9, BROWN'S BLOCK, ERIE, PA.

... corner of State and 5th Sts.

B. F. SLOAN, EDITOR.

... in advance, or within 3 months ... $2 will be charged
... to pay within the year, the ... and the account left with a pro...

TERMS OF ADVERTISING.

... make a square. ... One square 3 months $3 00 ... One ... 5 00 ... One ... 6 75
... changes ... pleasure, $8.
... Business Directory at $3 per ... a Card, over six, and under
... months, $6, 6 months, $8.9 months ...
... 10 squares—one year, $50, 6 months ...
... Marriage notice 25 cents each
... per cent in addition to the ...
... notices, 10 cents a line.
... Company and other notices, ...
... requiring frequent changes ... two squares, ... additional space the char... and the advertisements must ... business of the ad... advertisements required ... will be presented ... per cent. will be made on ... when paid in advance.

W... Ware, Stone Ware, and a ... SILL'S
... Shovels, &c. at REED'S

SAW MILLS.

... the attention of those wishing ... examination of one built by ... on the ... Edinboro Plank Road, of a ... in practical improvement ... to be a very superior ... Engines, Boilers ...

LIDDELL, KEPLER & CO.

P... Pans at REED'S

Z... best quality at REED'S

D... Locks, Latches and ... at the Cheap ... Reed House. RUFUS REED

THE OLD DRUG STORE.

To All whom it may Concern.

W... our friends and the public generally that we are making large additions to our former stock, which ... most complete and extensive in the ... divided into several departments, and ... viz.

... Groceries, Window Glass, Glassware, Dye Stuffs, Paints, Oils, Brushes, Perfumery, Fancy and Miscellaneous Articles.

... extensive, embracing nearly ... Mineral and Pharmaceutical, in use by ... Thompsonians, together ... assortment of Shaker Herbs and extracts. In the

Patent Medicine Department

... to enumerate, embracing those preparations ... valuable and truly valuable, the reputation of ... years of experience, and their ... for which they are recommended ...

Wines and Spirits

... selected, purchased and kept for medical purposes ... warranted to be as represented. In the

Grocery Department

... but what we have will always be found ... particularly nice in their ... with our selections. In the line

Paints, Oils, Varnishes, &c.,

... embracing not only a full and complete stock ... used in House painting, but also every ... Chair and Coach painting, also for Portraits, Landscape, Mezzotinto and the various kinds of fancy painting.

... our stock is necessarily large, and as we are extensively engaged in the manufacture of SASH ... BLINDS, consequently are obliged to keep on hand ... from two to one hundred boxes, making an assortment ... of various qualities and brands, ... American among which are large and ... for Show Windows, Cases, Pictures, Coaches, Cars, Boats, Lanterns, &c., &c.

... BRUSHES, such as Paints, White Wash, Tanner's ... Stove, Shoe, Cloth &c., we have everything that can ... in the various departments in which they are re...

... PERFUMERY, Soaps, Combs, Hair, Nail and Tooth Brushes, Fancy, toilet, and miscellaneous articles we have sufficient to meet the reasonable wants of this entire community.

... to make such selections as will suit the tastes and views of our customers, both in quality and price, we leave ... Yet we think an experience of some Twenty ... this business, with a reasonable amount of cash, enables us to make our purchases in such a manner as to assure ... that we will not be undersold by another House in ... city.

CARTER & BROTHER.

Erie, ... 10, 1853.

100 ... mixed White and Black Cotton Hose ... received at TIBBALS & HAYES

Groceries and Teas at Wholesale and Retail.

JOSEPH SILL is now opening an entirely new and fresh Stock of Groceries and Teas, which will be sold at a small advance for ready pay to our friends and the rest of mankind. I would say, call to, and supply yourselves with any thing in our line at less prices than the same quality can be had for in the city.

TEA! TEA!!

The largest stock of Teas in the city, can be found at Sill's, where Tea can be had by the package or pound, at the cheapest rates in the city, as we are determined to make the tea trade the leading feature in our business.— Those wishing to buy by the package, are requested to call and examine our stock before making their purchase else where, and secure a bargain at SILL'S,

Erie, Nov. 25, 1854—28. No. 5 Cheapside.

And here ...
And turn ...
Where Fran...
Have found ...
A bloody scene of Russian ...
Proving the Czar ...
At shooting ...
In w...
Have ...
To ...
Beneath ...

So, too, the knot from Europe's ...
Where battles rage at ... cannon roar,
Proves the Czar ...
Who has an ... a Turkey thief
Even England, ... the seas,'
Whose flag floats proudly ... breeze,
'Tis said is ready to ...
To being classed in that connection.
While France stands fourth, "blue ..." in band,
To rear its flag o'er Turkey Land!
'Tis thus the "sick man's" chance for life
Is at the mercy ... knife,
And whether ...
It's not a ...
Enough, then, of this meddling in foreign strife.—

"Great Trees from little Acorns Grow."

As in the vegetable, so in the commercial department. Small things nurtured with judicious care, watered with a persevering determination that knows no defeat, and warmed by he gentle breezes of fairness and justice, soon become great and powerful.

Five years since, a "two shilling Jewelry Shop" was opened in this city. The location was not prominent nor was its debut attended with the noisy clamor and great parade ... to such an occasion. Upon the frontal of its narrow and uninviting entrance was inscribed in "bold relief" "Stockton." For months, now and then, could be seen a lonely customer approaching with jealous care, or leaving with doubtful satisfaction of a good bargain, this unobtrusive "Shop." At length those "visits, few and far between," became more like the Angels here below, quite neighborly.

A little longer and that Shop became a busy hive, too small to suit the times, and the Acorn growth, still but an unproportioned shrub, but whose mighty branches were destined to overshadow all surrounding objects was transplanted, and has since brought forth its fruit in rich abundance, at the well known Mammoth Store, between Brown's Hotel and the Reed House. During this little "space" earthquakes, wars, pestilence, famines, collisions and disasters have put an end to many a noble enterprize. Many a noble Oak has been uprooted by the violent commotion and upheaving of a nation's impetuosity, but amid the ruins stand here and there a memento of well trained ambition.

Friends and countrymen. Pause and wonder. What makes the Acorn grow, and what sustains its puny roots, as they venture to rise from their barren bed, to contend with frost and hail and hurricane? Will any deny that it does contend successfully with all improvements until among its towering branches may be read, in legible hand, century?' Yet not more strange, that the little "SHOP" has withstood all opposition and become the GREAT EMPORIUM of WATCHES, JEWELRY and SILVER WARE. What has wrought this wondrous change? Why has STOCKTON become synonymous with all that is rich, real and cheap? Why is it a general admitted fact that at his establishment a better bargain can be had than elsewhere? Why, in a word, do the Ladies who properly appreciate the beautiful, all flock to his show case? Will any deny that such is the case? I will suggest the reason. Is it not owing to the fact that he keeps the largest and best selected stock? That he buys larger and therefore cheaper?

Christmas is coming: New Years will soon greet us. His stock will be particularly adapted to the wants peculiar to the "Present Giving Season." Large, beautiful and cheap. Then do yourselves and him the favor of a call.

Always truly yours,

Erie, Nov. 11, 1854—26 STOCKTON.

New Jewelry and Fancy Goods, At AUSTIN'S Jewelry Store, State St.,

OPPOSITE BROWN'S HOTEL.

THIS establishment is now opening the largest and best selected assortment of Rich Jewelry, etc., ever exhibited to the citizens of Northwestern Pennsylvania. Having taken much time in New York in making up a variety of Goods appropriate to the Holydays, gift makers and others will find here just the kind of goods they want, in prices and quality.— Goods will be shown with pleasure, and if it is Bargains you are after and Goods too, then certainly you can be accommodated. Should it be a Clock, Watch, Spoon or Fork, and some too, enough to supply a Regiment, and Toys for the juveniles an endless variety, in short a stock of Goods which will equal any other place in the country for extent and variety. Now is your time to take them. They are cheap especially the cheap kind. T. M. AUSTIN.

Erie, Nov. 11, 1854. 26

Ladies Furs.

A Splendid assortment just received at Warren's, much cheaper than before. Call and look at them.

Erie, Nov. 11, 1854. 26.

MATS—A large assortment of Mats can be seen by calling in at SILL'S Cheap Cash Store.

TOBACCO—A choice assortment of Natural Leaf Cavendish, Lilienthal's, Anderson's, and Redbook, fine cut at NO. 7 STATE STREET.

OIL—Sperm, Elephant, and Lard Oil at HOSKINSON'S.

MOLASSES and Syrups of all kinds at HOSKINSON'S

30 Pieces Irish Linen, from 31 cents to $1 per yard, just received at June 22. BOOTH & STEWART'S.

DYE STUFFS—Logwood, Copperas, Madder, Alum, Indigo, &c. at HOSKINSON'S

ISING GLASS—For Stoves, by CARTER & BRO.

THE NEW BURNING FLUID—Can be had fresh and pure at CARTER'S

INDIGO or Madder, very best, at CARTER & BRO.

New Goods for the Fall and Winter Trade.

JOHN C. BEEBE is receiving a large stock of Fall and Winter Goods, purchased at the recent forced sales for cash in New York, and consequently will be offered to customers at unusually low prices. In this stock will be found a choice selection of French Merinoes and Cashmeres in all colors, plain colored all wool De Laines and Flannel Varieties, silk and Wool Plaids, very rich, embracing the most beautiful stock of Worsted Dress Goods ever brought to this market. Also, some very rich ... and Velvets for Ladies Cloaks, and Dress and Cloak Trimmings and Velvet Buttons, new styles Collars and Lace articles.

Also a large and well selected assortment of French and English Cloths, Cassimeres, Satinets, Vestings of various qualities, colors and styles, which will be made to order in the best and most fashionable manner, all under the eye of Mr. John Goulding. Constantly on hand a full and complete assortment of READY MADE CLOTHING, of our own manufacture, in great variety, and of the finest quality. Youths Clothing made to order.

On hand also a general assortment of DRY GOODS, GROCERIES, BOOTS & SHOES, HATS & CAPS, which will all be sold at very low prices.

MR. JOHN GOULDING, connected with the Clothing feature of the establishment, is one of the most thorough workmen in his line in this City, and never fails to give satisfaction.

☞ Cutting done for others to make up at the shortest notice and at the usual prices.

Erie, Oct. 21, 1854. 21

Most important to Persons Having Weak Lungs

NO DOCTOR—NO PATENT MEDICINE.—Use the Great English Remedy—The MEDICATED FUR CHEST PROTECTOR and WATERPROOF CORK SOLES.—As prevention is both better and cheaper than cure, we advise ... ted—and who is this ... suffering ... to providing these very ... articles ... as well as comfortable articles. They are ... superior ... of the ... ever before ... against cold and damp, and the MEDICATED Fur Chest Pro... All sizes—of men, women and children ... thorized agents. ... CARTER & BRO.

Erie, Nov. 25, 1854. 28

Merchants' Insurance Company of Philadelphia

INCORPORATED ... Pennsylvania ... under a perpetual charter, ... to Insure Buildings, ... Furniture &c., in ... against the risks of Inland Navigation and Transportation, ... Marine Risks on Vessels, Cargo and freight ... of special policies.

DIRECTORS.

John C. Montgomery,	I. F. Wilmer,
J. M. H...	James Irvine,
J. M. Pomroy,	William A. Galbraith
John Galbraith,	D. J. McCann,
G. Wollaston,	J. L. Gibson,
Francis Blackburn,	William Hayden,
J. B. Smith,	R. P. Kong
E. P. English,	John A. Marshall
Chauncy Hulbert,	William H. Allen

OFFICERS.

JOHN C. MONTGOMERY, President,
GEN. JAMES IRVINE, Vice-President,
D. J. McCANN, Secretary.

Nov. 25, 1854. 28

500 Free Tickets to the Grand Exhibition!

ON Cheapside, opposite the Reed House, where the subscribers may be found at their old stand, prepared to offer unusual inducements to their patrons and friends, having received the largest, best selected and cheapest stock of Groceries ever exhibited by them. Having taken advantage of the stringency in the money market and bought for cash, in N. Y., Boston, and Philadelphia, we are thus enabled to offer our Goods at great reduction from former prices. Our stock as usual comprises every thing in the Grocery and Provision line, consisting in part of all qualities of Green and Black Tea, Rio, Porto Rico and old Government Java Coffee; pure natural leaf and sweet Orinoco Tobacco, all qualities of Molasses and pure Honey Syrup; Crushed, powdered granulated, white and yellow Coffee Sugars, Orleans, Porto Rico, and Muscovado Brown Sugars, Pepper, Spices, Sperm, Starch, Ginger, Whitefish, Pikes, Herring, Codfish, Mackerel, Candles, Soap, Segars, Candy, Cordage, Brooms, Pails, Tubs, Pepper Sauce, also, we have our Magazine well filled with all qualities of Cannon, Blasting and Sporting Powder, Shot, Caps, Lead, Safety Fuse, together with almost a numberless variety of articles too numerous to mention, which will be sold cheap and exhibited free of charge on Cheapside, at STERRETT & GRAY'S.

Erie, Oct. 21, 1854. 23

THE DELAWARE MUTUAL SAFETY

INSURANCE COMPANY.

(of Philadelphia.)

ARE now doing business on the Mutual ... giving the insurer a participation in the profits of the Company, without any ... beyond the premium paid.

Risks upon the Lakes and Canals insured on the most favorable terms. Losses will be liberally and promptly adjusted.

Fire risks on merchandize, buildings and other property in town or country, for a limited term or permanent.

DIRECTORS.

Joseph H. Seal,	James C. Hand,	Edmund A. Souder
Theophilus Paulding,	John C. Davis,	H. Jones Brooke,
Robert Burton,	John Garrett,	John B. Penrose,
Hugh Craig,	Samuel Edwards,	George Serrill,
Henry Lawrence,	Davis B. Stacey,	Edward Darlington,
Charles Kelley,	Isaac R. Davis,	J. G. Johnson,
William Folwell,	William Hay,	John J. Newlin,
Dr. S. Thomas,	Dr. R. M. Huston,	John Teller, Jr.
	Spencer McIlvaine,	

Richard S. Newbould, Sec'y. Wm. Martin Pres't.

☞ Application can be made to J. KELLOGG, Erie Agent.

Erie, Feb. 10, 1854.

DUNN & TAYLOR'S Hay Knives can be found at Oct. 7 REED'S

Later From the Gold Regions.

THE largest lump of Gold ever found is not more precious than the relic of a departed friend. Especially if that relic is one of those splendid Daguerreotypes which are daily emanating from Scripture's gallery on State street opposite Brown's Hotel, Erie, Pa.

Mr. S. being fully equipped with all the improvements in his line, feels confident of his ability to execute Miniatures in a style of excellence which cannot be surpassed by any artist in the world. He prepares and chemicalizes his plates upon a new method unknown to any other Daguerrean, which enables him to give that beautiful clear and brilliant appearance to the whole likeness, so essential to a perfect picture, and which so many of the profession fail. His terms are as low as any first class Artist's in the State, and all work is warranted to give entire satisfaction or no charge made.

Erie, Aug. 5th, 1854—12

Oh! My Corns—Confound the Cobblers.

The news! the news! have you heard it, the best of news,
That WILCOX & NORTON have a lot of new shoes?
They are at 10, as you know, H. Brown's new block,
Where the crowd is rushing to see their new stock.

Their shelves are lined, from ceiling to floor,
With shoes, new shoes, as we said before,
With shoes of all sizes and of every hue,
Red, green and black, and a beautiful blue.

They have shoes, such as Panias the fairy wears,
White satin and gilt, a few elegant pairs,
And to match, they've a large magnanimous boot,
That would scarce pinch the corns on a giants foot.

They've rubbers so polished they'll mirror the face
That stoops to admire the pedals they grace,
With buskins and gaiters of a finish so neat
That all who behold pronounce them complete.

They've slippers so easy they'll mollify pain
Caused by tight fitting boots, the bachelor's bane;
They've stogas and brogans of Calcutta kip,
With seams that are warranted never to rip.

They have shoes at prices astoundingly low,
And their customers, all, astonishment show,
As they learn that shoes can truly be bought
For a sum far less than they ever had thought.

They have—what have'nt they for a might of gold?
The sum so paltry it scarce can be told!
They have what will cover all soles unclad,
And make them go on rejoicing and glad,

And with them they've COTTER—the man you well know,
That he'll fit one exactly, heel, instep and toe;
'Tis said that he fits from morning till night,
But seldom a shoe that's too loose or too tight.

The honey's so scarce in our neighbor's little hive,
That the poor old drones are hardly alive,
And ere frosty autumn its course has run,
They'll have flown to a clime that's nearer the sun.

But at No. 10 there is honey enough,
If you think I say it just for a puff,
Just stop for a moment—watch the bees in their hive,
See them going and coming—then say that they thrive.

Erie, Aug. 31, 1854—16. WILCOX & NORTON.

THE ÆTNA INSURANCE COMPANY!

OF HARTFORD CONNECTICUT

Capital $300,000—All paid in.

THE subscriber is now prepared to effect insurance in the above well known responsible company. The Ætna has been in operation over 33 years and its capital is sound and unimpaired. Having promptly adjusted and paid their losses incurred at the late fire in this City, they hope for a continuation of favor from the business community. They will ever find them prompt and honorable in the settlement of losses. Office in Wright's Block with J. D. Dunlap, Esq.

I received this day the amount I had insured in Ætna Insurance Company, which was lost at the late fire on French street.

GEORGE KELLOGG.

O. H. IRISH, General Insurance Agent.

Erie, March 26 1853. 46

WAKED UP AT LAST.

THE old firm of Vincent, Himrod & Co., having been dissolved on the first of March last, a new Partnership has been entered into between the subscribers under the same name, to take effect from that date, they therefore notify the public and "all mankind," that hereafter their motto shall be Cash prices and prompt payment. At ... may be found a large and well selected stock of Dry Goods, Groceries, Hardware, Crockery, and Tin ware and about Foundry almost every variety of Machine castings from a Steam to Engine to a sleigh shoe. Our Mill gearing ... cheaper ... As for Stoves we can ... neither of street nor down, our Keystone and Lion are favorites, known and our new Farmers Favorite ... Franklin and Revere for the parlor throw ... Remember Cash prices and prompt payment.

B. B. VINCENT,
WILLIAM HIMROD,
DAVID HIMROD,
JOHN H. VINCENT,
DAVID SHIRK

Erie Oct 23 1858—24

N. B.—Those that ... the old firm are needed to call and pay up and that soon.

The Insurance for Town and Country!

THE Erie County Mutual Insurance Company continues to make Insurance on every description of property in Town and Country, at as low rates as are consistent with security.— Risks are divided into two classes, viz: the Farmers, in which nothing but farm property and dwellings, 40 feet or over from exposures, are insured, and the Commercial, in which all kinds of property are insured. The funds in either department are not liable for losses in the other.

☞ Cash Insurance made in either department at the usual stock rates.

DIRECTORS.

Smith Jackson,	James C. Marshall,	Joe M. Sterrett
C. M. Tibbals,	P. E. Burton,	John B. Cook,
W. F. Kindernecht,	John Zimmerly	Thos. Moorhead, Jr.
J. H. Fullerton	S. P. Kepler,	M. W. Caughey.
	Alfred King	

OFFICERS.

S. Jackson, Prest. ... M. Lyon ... Jonas Gunnison, Sec.

Office over Sterrett and Gray, cheapside.

Erie, June 11, 1853.

Nails and Iron.

AT THE MANUFACTURER'S PRICES.

THE Sharon Iron Co. have taken a store in town, where they intend keeping ... supply of the different kinds and sizes of iron they make ... assortment of Nails. Persons who have used the Nails made by this company do not need to be told that ... are made at the east or elsewhere.

Erie, Sept. 6—17

The Greatest Medical Discovery of the Age

MR. KENNEDY, of Roxbury, has discovered in one of our common Pasture Weeds a remedy that cures every kind of Humor, from the worst Scrofula down to a common Pimple. He has tried it in over eleven hundred cases, and never failed except in two cases, (both thunder humor.) He has now in his possession over two hundred certificates of its value, all within twenty miles of Boston.

Two bottles is warranted to cure a nursing sore mouth.

One to three bottles will cure the worst kind of pimples on the face.

Two to three bottles will clear the system of biles.

Two bottles is warranted to cure the worst canker in the mouth and stomach.

Three to five bottles is warranted to cure the worst case of erysipelas.

One to two bottles is warranted to cure all humor in the eyes.

Two bottles is warranted to cure running of the ears and blotches among the hair.

Four to six bottles is warranted to cure corrupt and running ulcers.

One bottle will cure scaly eruption of the skin.

Two to three bottles is warranted to cure the worst case of ringworm.

Two to three bottles is warranted to cure the most desperate case of rheumatism.

Three to four bottles is warranted to cure salt rheum.

Five to eight bottles will cure the worst case of scrofula.

A benefit is always experienced from the first bottle, and a perfect cure is warranted when the above quantity is taken.

Nothing looks so improbable to those who have in vain tried all the wonderful medicines of the day, as that a common weed growing on the pastures and along old stone walls, should cure every humor in the system, yet it is now a fixed fact. ...

...

Manufactured and for sale by DONALD KENNEDY, 120 Warren street, Roxbury. Price $1.00 per bottle.

... McNARY & BUCK, No. ... State street, Sign of the "Good Samaritan" General Agents for the State of Connecticut. ... agents for the above medicine, for Erie County ...

PUMP CHAIN, PUMP CHAIN—Chain and Reels for Chain Pumps can be had by the ... at

Erie, Sept. 9, 1854—17. J. C. SELDEN.

NEW STOCK.

1854. Fall and Winter Goods. 1854

AT Warren's, who has just returned from Philadelphia and other eastern cities with the most beautiful assortment of Fall and Winter Goods ever offered in Erie, which are now offered at ... prices ... variety of Gents. Furnishing Goods than can be found ... part of the country ... Varieties of Ladies Furs. ...

BUFFALO ROBES.

Gentlemen's Traveling Shawls, Fur Gloves, Mareno, Casimer, Fur mufflers, Ladies French Buck Gauntlet gloves, Ladies and Children's silk and leather belts, with a variety of other goods, too numerous to enumerate.

If you want a good article, also ... call at Warren's, No. 5 Brown's Block, and remember all Goods are represented as they are, in quality or size—when they do not suit may be changed or money refunded. JOHN H. WARREN.

Erie, Oct. 28, 1854. 24

If You are Building

DON'T fail to call on me for your locks, latches, butts, screws, Bell fixtures and everything that is necessary to furnish a house, as I can and will give you the greatest bargains in the place. June 16, 1854. J. C. SELDEN.

FROM AUCTION—1200 yards of Madder colored printed Lawns, at ... cents per yard, colors perfectly fast, at

May 20—1. TIBBALS & HAYES.

BELTING! BELTING!

MACHINISTS, Millers and others whose Belting, will find the following sizes at J. C. Selden's

2 inch 3 ply,	7 inch 3 ply	
3 " 3 "	8 " 4 "	
4 " 3 "	10 " 3 "	
5 " 3 "	12 " 4 "	
	6 inch 3 ply.	

The superiority of this Belting over any other now in use is too well proved ... ready to require any puffing here. I now offer it at manufacturers prices, making it cheaper than Leather. Packing of different sizes always on hand. Call on me before you go to Buffalo, Cleveland or Pittsburgh, and it will be money in your own pocket. J. C. SELDEN.

Erie, Sept. 9, 1854. 17

50 BOXES of ... Superior Sweet Cavendish and natural leaf Tobacco, just received by

Erie, May ... 1854. STERRETT & GRAY.

GREAT LOSSES

WE are receiving Daily large lots of New Goods from H. Cadwell who is now in the Eastern States where he is purchasing direct from the manufacturers at Fifty per cent. loss to the Maker, and will be sold daily at a small advance above cost. Now is the time—such chances will soon be past. CADWELL & BENNETT.

Erie, Nov. 18, 1854.

1854. The Bang Up is in Full Blast. 1855

I WOULD say to my old customers and the public in general that I have just received at my old stand on State street, between Eighth and Ninth, a large stock of the best Groceries in the city, such as Coffee, Tea, Sugar of various qualities and prices, Syrup, Molasses, Tobacco of all kinds, fine Portugee Cigars, Spice, Cinnamon, Cloves, Nutmegs, Flour, Pork, Salt, White Fish, Mackerel, and other articles too numerous to mention.

☞ No humbug, the right place to buy Groceries is on State, between Eighth and Ninth streets, and, sir, if you want to get them Bang Up Pies, baked in Bennett & Co.'s Bang Up Stove— Wake up—don't be deceived. You can see the sign in large letters. The proof of the pudding is to eat the Pie.

Erie, April 29, 1854—50 H. BALDWIN.

CUTLERY.—You will find at Selden's all kinds of Pocket and Table Cutlery, Silver Plated Forks and Spoons, which will be sold very low. June 10 J. C. SELDEN.

IRON AXLES and STEEL SPRINGS—A large assortment of Iron Axels and Steel Springs for sale by

Nov. 11, 1854. J. C. SELDEN.

NOTICE OF REMOVAL.

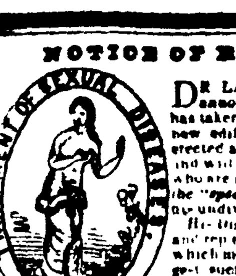

DR. LA CROIX has the pleasure of announcing to the public that he has taken possession of his splendid new edifice, which he has recently erected at No. 31 MAIDEN LANE, and will be happy to meet with those who are desirous of consulting him in the "specialty," to which he devotes his undivided attention.

His Dispensary is now capacious and replete with every convenience which modern improvement can suggest, such as hot and cold water, water closets—the apartments are all warmed by means of a hot air furnace, and lighted throughout with gas. The premises No. 36 Beaver street, so long known as "Old Galen's Head Dispensary," and which Dr. La Croix has occupied for the last eighteen years, was found to be inadequate for the great increase of business with which he has been favored. He was therefore compelled to seek more capacious apartments. The office will be found very accessible to strangers, from its close proximity to the depots of the Central, Western, Hudson River, Harlem and Northern Railroads, (all of which are at the terminus of the street,) as well as the principal Hotels. The Dispensary is commodiously arranged with separate apartments, the whole building being used for the purpose, and is well adapted to facilitate the restoration of the patient without fear of exposure, as they will not come in contact with any one but the Doctor.

A NEW AND REVISED EDITION OF THE PRIVATE MEDICAL TREATISE.

By LA CROIX, the author of a work entitled "A Physiological View of Marriage," being a treatise on the infirmities of youth and maturity, illustrated with upwards of one hundred and twenty-five colored engravings, for 25 cents. This is the cheapest work ever published, and one which every one ought to read. It contains valuable information for the young and the old, the sick and the healthy, the child and the parent.

It treats of all diseases of females, whether married or single. Hints to those who desire no more children. Strangers who require medical aid before consulting any doctor, ought to know whether their cases are properly understood by those whom they employ, and has guard against the imposition of quackery, so prevalent in populous cities. Hence the advantage of a popular knowledge of oneself, such as is given in this work.

NEW REMEDIES AND QUICK CURES.

DR. LA CROIX offers to all those who desire to consult a professional person the result of 20 years experience in the Hospitals of Europe and America.

YOUNG MEN—Let no false modesty deter you from making your case known to one who from education and respectability can alone befriend you. He who places himself under Dr. La Croix's treatment, may religiously confide in his honor as a gentleman, and in whose bosom will be forever locked the secret of the patient. ...

TO FEMALES—Dr. La Croix, No. 31 Maiden Lane, ...

DR. LA CROIX IMPORTER AND MANUFACTURER of Trusses, Shoulder Braces, Female Supporters, Lace Stockings, Pessaries, and every kind of Surgical Belt and Bandage, which will be applied and fitted on the most reasonable terms by the Doctor.

THE ELECTRO GALVANIC "PROTECTIVE"—For married ladies, whose health will not admit, or who have no desire to increase their family, may be obtained as above. ...

FEMALE PERIODICAL COMPLAINTS.—Dr. De Laney's French Periodical Pills are well known to thousands who have used them for different periods for the last twenty years in this country ...

...

ADVICE TO STRANGERS.—Beware of impostors who call themselves ... Be not deceived by ...

...

REMEMBER No. 31 MAIDEN LANE, ALBANY, N. Y.

... 1854. 1y27

CLEMENS & CAUGHEY.

Successors to J. M. Smith & Co.

Wholesale Grocers. No. 7, Bonnel Block. Erie

THE subscribers having ... the store formerly occupied by J. M. Smith ... direct from New York, a large and well ... STOCK OF GROCERIES.

...

Pure Wines and Liquors.

...

CLEMENS & CAUGHEY.

Keystone Paper Mills

ERIE, PA.

PERKINS & SELDEN.

MEREDITH MARVIN having disposed of his interest in the ... business ... Perkins & Selden, who will settle all accounts of the late firm.

CULBERTSON'S

Philadelphia Emporium of Fashion,

Opposite Brown's Hotel, State Street, Erie, Pa.

CULBERTSON & CO. ... just returned from ... stock of goods ...

CASSIMERES, Plain and Fancy, French, English and American ...

VESTINGS—A rich, plain and figured silk and satin ...

...

Ready Made Clothing.

...

Erie, May 6—37 W. K. CULBERTSON.

AUCTION AND COMMISSION!

No. 2 Wright's Block, Erie, Pa.

HAVING received the appointment of Auctioneer for this city, I have secured a ... store, and intend ... forward ... Consignments res... J. J. GINTS, Auctioneer.

REFERENCES.

Hon. James Thompson,	Colwell & Bennett,
John Galbraith,	C. B. Wright & Co.
Jos. M. Sterrett,	Beatty & Cochran,
C. M. Tibbals,	Moses Koch,
B. F. Sloan,	Hubbard, Case & Hoskins,
Durlin & Sloan,	J. B. Johnson,
Alfred King, Mayor	Vincent, Himrod & Co.

Erie, Nov. 4, 1854. 25

Imported from Europe, BY WILLIAM WILLING

THE ... largest invoice of Fancy Baskets, Toys, ... Musical Instruments, ... Wholesale or Retail at lowest ...

Erie Nov. 11, 1854. WM. WILLING.

To Housekeepers

YOU will find at my store many articles that you want such as Shovel and Tongs, Stands, ... Grid Irons, Fry Pans, Coffee Roasters, Corn Poppers, Waffle Irons, etc., which will be sold very low. J. C. SELDEN.

Nov. 4, 1854.

WROUGHT NUTS AND WASHERS—All sizes of Nuts and Washers may be found at the Hardware store of Nov. 11, 1854. J. C. SELDEN.

Land Office and General Agency.

THE undersigned will give his personal attention to buying and selling Real Estate in ... City and County. He will also attend to the renting of houses, offices and tenements, secure good tenants, and collect rents for same. Persons wanting to rent by applying to the undersigned can be accommodated with a house in almost any part of the city.

Sept. 30, 1854—20. ALLEN A. CRAIG, No. 1 Hughes Block, Erie

FOR SALE.—Several city lots with or without improvements, and 30 acres of unimproved land, five miles South of the city. Terms easy. ALLEN A. CRAIG, Agent, No. 1 Hughes Block, Erie.

Sept. 30, 1854—20

CROCKERY.—We ... just receiving a very general and extensive assortment of Crockery, comprising several new styles, among which are the Flowing Purple, Japaned Sprig, White Granite and Oval Ware, and for sale as cheap as the cheapest. ... BENNETT & CO.

CARVE AND POCKET CUTLERY.—The largest assortment ever offered in this city and for sale at low prices at the Cheap Hardware Store, No. 9 Reed House.

Oct. 7 RUFUS REED.

UNITED STATES HOTEL.

Chestnut Street above Fourth, Philadelphia.

C. J. McLELLAN, late of Jones' Hotel, has the pleasure to inform his friends and the traveling community, that he has leased this House for a term of years, and is now prepared for the reception of guests.

The local advantages of this favorite establishment are too well known to need comment.

The House and furniture have been put in first rate order, the rooms are large and well ventilated. The tables will always be furnished with the best, and the proprietor pledges himself that no effort on his part shall be wanting to make the United States equal in comfort to any Hotel in the Quaker City.

July 8, 1854—1y*

NEW GOODS AT BOOTH & STEWARTS.

WHERE the public will find it to their advantage to call and examine their new and splendid stock of

Fall and Winter Goods,

Rich and beautiful, and astonishing low prices. The pressure of the money market has enabled us to purchase our fall stock at a very low figure, and we are now prepared to give our old as well as new customers some Rare Bargains. Those who doubt that the above is true, we ask to come in and be convinced that we are selling goods very low. Our stock, in every department, is now complete and we respectfully invite all to come and give us a look, it nothing more. Many of our goods were bought under the auction hammer, which accounts for the low prices that we now offer them.

Park Row, 2d door west of Reed House.

Erie, Sept 23, 1854. 20.

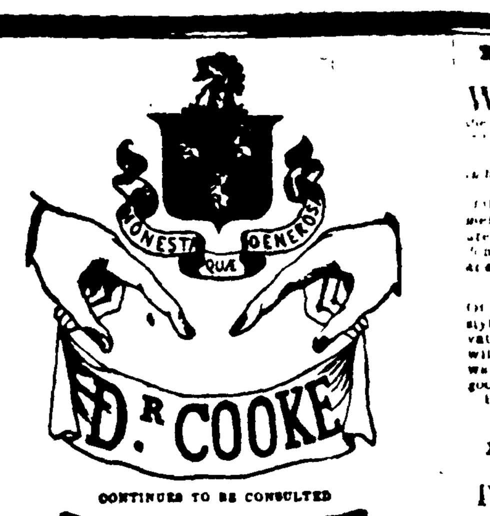

CONTINUES TO BE CONSULTED CONFIDENTIALLY

No 3, NORTON STREET, ALBANY, N. Y

"Heaven bestows but with a sparing hand Illustrious men to save a favored land."

"Immortal Cooke for deep discernment praised
And sound integrity, not more than famed
For sanctity of manners undefiled."—Astley Cooper

Forty Year's Experience.

Old Dr. Cooke, himself, the great Physician, whose popular medical talents, reputation and professional qualifications are the envy of the faculty, and who established the Albany Lock Hospital in 1830 after a brief sojourn and professional tour through the continent of Europe, has the honor of announcing his safe return from England, and that he may be confidentially consulted, as usual, from day light in the morning until ten o'clock at night, Sundays not excepted, at his Philanthropic Venereal Asylum, for the afflicted and unfortunate, at the

Old Office, No 3 Norton Street, Albany, N. Y.

A good Tree is known by its fruits—so is a good Physician by his successful works.

AFFLICTED COME.

Let us reason together—you have heard again and again of the unparalleled success attending the practice of the well known and justly celebrated Dr. Cooke of No 3 Norton street Albany N. Y., and many of you must have seen and become convinced of the wonderful cures his medicine and skilful treatment have accomplished among your neighbors and acquaintances: how many of them who were suffering under the ... sonous influence of that two edged sword that curse of the human race, Calomel and Mercury, with which the ignorant, uneducated and consequently dangerous quacks whose flaming advertisements under false names meet you in every newspaper, are in the habit of poisoning their unhappy victims, have been by him snatched from an early and premature grave when in the opinion of the regular faculty they were beyond the reach of all human aid.

Thousands of certificates forced unsolicited on the Doctor by his grateful patients calling him their saviour, blessing the hour that first placed them under his charge ... to pour down its choicest blessings on his head ... honorable regard to secrecy which has been the guiding star of his professional life make it impossible for him to publish them.

OLD DR. COOKE THE MAN TO CONSULT.

The most inveterate complaints, where all other remedies have failed yield to his mode of treatment, whether syphilis, strictures, gleet, seminal weakness, gravel, impotency, affections of the urinary organs in both sexes ... maladies in curing which Dr. Cooke is universally successful; strangers and travelers from all parts of the world ... the continent of Europe ... and there is no part of the United States where persons do not reside whom he has not cured ... service of an experienced and skilful physician ... should call on the celebrated Dr. Cooke at the oldest institution in Albany.

THE LONGEST LIVED IN AMERICA.

All you, both males and females who are suffering under the many diseases to which the generative organs are subject, and which for the last forty years he has made his speciality, no longer delay to place yourself in the hands of the good Samaritan. Dr. COOKE, the only advertising physician in the United States who practices in his proper name and possesses ... Medical and Surgical diplomas from the various ... Universities of Europe, which are open to inspection at his office.

Office hours from 6 A. M. to 10 P. M.

Remember No. 3 Norton Street, Albany N. Y.

Oct. 14, 1854. 1y22

THE WONDER OF THE WORLD!

Devines' COMPOUND PITCH LOZENGE!

THE GREAT REMEDY ... destroyer of human happiness at length is conquered!— Consumption shall no longer ... ornaments, and sink into a ... consumption can be cured. Asthma ... Coughs and Colds ... is magic, before this SOVEREIGN REMEDY.

DEVINES' COMPOUND PITCH LOZENGE.

This pleasant and safe remedy for ... most efficient medicine ever offered to the public ... constantly kept on hand by every family ... to use for colds, coughs, &c. ... 25 cents and $5 would buy 25 boxes or more.

READ THE LETTER.

Mr. Devines ... Pitch Lozenge ... Poughkeepsie, N. Y. Dec 23, 1852 WM. L. BEITZER.

FROM MR. BROWN, OF LEE, MASS.

... Lee, Oct 28, 1852. HENRY C. BROWN.

IT SELLS WELL.

Read this letter from Alderman King.

Mr. Devine—Sir ... CHARLES S. KING.

December 20, 1852.

IT CURES HARD COLDS ON THE LUNGS.

New York ...

... A. R. JOHNSON ...

BUSINESS MEN READ THE FOLLOWING.

... Pittsfield, Mass ...

... CARTER & BROTHERS, Agents ...

Sept 24, 1854.

EMPIRE CROCKERY STORE

NEVER before was there such an ... of CROCKERY AND GLASS WARE ... The Crockery ... CHINA TEA SETS, Gilt ... FLOWER VASES, and every other description of Fancy ... IRON STONE CHINA of every variety ... Also, Common Ware of all kinds.

ROCKINGHAM AND YELLOW WARE ... large assortment of all kinds at great bargains.

GLASS WARE.—Comprising ... Lamps, Candle sticks, Sugar Bowls, ... Pitchers, Bakers, Nappies, Sweet Meats, Dishes on Foot, with and without Covers, Goblets, Wine Glasses and the greatest variety of Tumblers, Salt Dishes, ...

LOOKING GLASSES constantly kept ... To the above stock of Crockery ... are daily receiving new supplies ... order to keep our assortment complete ... purchase can at all times be suited not only in quality ... but in prices that cannot fail to suit.

CADWELL & BENNETT.

Erie, October 26, 1854. 24

SHIP Carpenters Axes, Adzes, Slicks, Mauls, ... Oct. 7 REED'S

FOR INVALIDS—A fine article of black tea, ... choice flavored old hyson, sweet and cinnamon chocolate, broma, cocoa, doubled refined loaf and sugars, by

Erie, Sept. 3, 1854—16 CARTER & BROTHER.

100 BUSHELS Dried Apples; also 50 bushels White Beans for sale at June 24 BOOTH & STEWART'S.

The American Insurance Company

AUTHORIZED CAPITAL, $ ...
PRESENT CAPITAL, ...

Will issue Policies for Fire and Marine Insurance, at their Branch Office, corner of 5th and State Streets, Erie, Pa.

O. H. IRISH, Actuary.

J. G. ... Gen'l. Agent.

This certifies that the "American Ins. Co." have conformed with the existing laws of this commonwealth and are duly authorized to insure Fire and marine risks.

JAMES CHAMBERS, Treas. Erie Co.
WM. P. TRIMBLE, Deputy Recorder.

The Plow that beats the World.

THE subscribers are now prepared to furnish their customers and the public with the celebrated Reynold's Patent self sharpening Plow. These Plows have steel share and points which sharpen themselves and are warranted to ... Seventeen first premiums were awarded to these Plows at Agricultural County Fairs in Ohio last fall. We have two sizes to right hand and two of left hand, all fitted up in superior style. The Plow also took two first premiums at the Erie County Agricultural Fair in 1853. We have also Totchers, Wards, Wolverene, J. Long's improved Pittsburgh and other Plows, making a complete assortment. Call and see. BENNETT & CO.

Erie, April 6, 1854—17

CARRIAGE SPRINGS, Iron Axels, Malle... Castings of all descriptions may be found at J. C. SELDEN'S

June 3, 1854.

City Lots near the Railroad.

SEVERAL City Lots, eligibly located on State, French, Peach and Buffalo streets for sale on easy terms, by the undersigned. Sept. 24 19 C. M. SPAFFEN.

NOTICE.

PUBLIC notice is hereby given, that ... will be made at the next Legislature, for a charter for a Bank of ... Hundred Thousand Dollars Capital Stock, to be located in the City of Erie, and to be entitled "The Commercial Bank."

John Hearn,	D. D. Walker,
Wm. L. Scott,	John McClure,
C. F. Norton,	James A. White,
Geo. Boyce,	Thos. G. Colt,
A. Scott,	Geo. J. Morton,
Jno. Clemens	Josiah Kellogg

Erie, Aug. 5, 1854.

JUST stop in and examine the largest assortment of Bay State long and square shawls ever offered in this market, which you can purchase at a very small per cent advance from New York cost at Oct. 22 JACKSON & SON'S

2 Cases, 5000 yards bleached Sheeting, very low, at June 24. BOOTH & STEWART'S.

HOPE I DON'T INTRUDE!!

J. M. JUSTICE

WOULD most respectfully beg leave to return his sincere thanks to his many friends, and the public in general for the very liberal patronage heretofore extended to him ... has just received the

Largest and Best Stock of Goods

... CLOTHS, CASSIMERES AND VESTINGS, ... which he will make to order ... such wishing their clothing made to order ...

READY CLOTHING!

Of our own manufacture ... will be sold at the very lowest prices ...

Erie Oct. 21 1852

NEW SUPPLY AT

Rosenzweig & Co's Cheap Clothing Store,

In Wright's Block, State Street, Erie Pa.

...

SPRING AND SUMMER CLOTHING

...

DRESS AND FROCK COATS,

...

VESTS! VESTS!!

A rich and most beautiful assortment ...

Boys' Clothing.

Consisting of Boys and Youths Sacks ... Over Coats, Pants and Vests ...

SHIRTS! SHIRTS!! SHIRTS

Fine White Shirts ...

Erie, May 21, 1853.

Fresh Groceries, Wines, Liquors, &c.

THE subscriber is now receiving a ...

Erie, June 18, 1853.

Jewelry, Watches & Yankee Notions.

H... CASE & HOSKINS ...

Watches.

...

In Jewelry.

Our stock ... Brooches, Ear Drops, Finger Rings, ... Guard Chains ...

...

Erie Feb. 25 1854. 41

ERIE SCALE WORKS

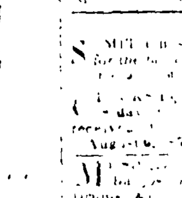

HATS! HATS

...

French Flat ...

TRUSSES AND SHOULDER BRACES

Improved Shoulder Braces

Utero Abdominal Supporters

...

HYGEANA

Brought Home to the Door ...

...

Furnishing and Hardware ...

...

HTE ... EAT REMEDY

ABOUT ...

...

New Hardware Store

I HAVE ... ware ... sold on the most favorable terms

June 3, 1854.