General Miscellaneous Matters.

THE HAPPY FARMER

Few ye the farmer [illegible] plough,
As you were [illegible]
Or, wearied [illegible] his noonday toil,
When summer suns were high?
And thought ye that his lot was hard?
[illegible] you not thank God
That you and years were not condemned
Thus, like a slave to plod?

Come, see him at his harvest home
When garden, field and tree
Conspire, with flowing stores, to fill
His barn and granary.
His healthy children gaily sport
Amid the new-mown hay
Or proudly aid, with vigorous arm,
His task as best they may

The dog partakes his master's joy,
And guards the lonely wain,
The feathery people clap their wings
And lead their youngling train
Perchance the hoary grandsire's eye
The glowing scene surveys,
And breathless a blessing on his race
Or guides his evening praise

The Harvest-Giver is their friend—
The Maker of the soil,
The earth, their mother gives them bread,
And cheers their patient toil
Come, join them round their wintry hearth,
Their heartfelt pleasure see,
And you can better judge how blest
The farmer's life may be.

The Slighted Scholar.

Cases like the one I am about to relate are much too frequent in our country, and they are such, too, as should be guarded against by all who have an interest in education. The incident was brought to mind by hearing a complaint made by the parent of a poor boy, who had been grossly neglected by the teacher of the village school, neglected simply because he was poor and comparatively friendless!

Many years ago, when I was a small boy, I attended school in the town of—— Among the scholars there was a boy named George Henry. His father was a poor drinking man, and the unfortunate boy had to suffer in consequence. George came to school dressed in ragged garments—but they were the best he had; he was rough and uncouth in his manners, for he had been brought up in that manner; he was very ignorant, for he had never had an opportunity for education.

Season after season, poor George Henry occupied the same seat in the school room—it was a back corner seat, away from the other scholars—and there he thumbed his tattered primer— The ragged condition of his garb gave a homely cast to his whole appearance, and what of intelligence there might have been in his [illegible] [illegible] was beclouded by the outer covering of the boy. He seldom played with the other children, for they seemed to shun him, but when he did, for a while, join with them in their sports he was so rough that he was soon shoved off out of the way.

The teacher passed the poor boy coldly in the street, while other boys in better garbs, were kindly noticed. In the school, young Henry was coldly treated. The teacher neglected him, and treated him on the blockhead [illegible]

[illegible]

The first day to pass in the teacher's desk [illegible] was mostly devoted to watching the movements of the scholars and studying the dispositions with which he had to deal. Upon George Henry his eyes rested with a keen, searching gaze [illegible] made little of him during the first day, but on the second day he did more.

It was during the afternoon of the second day that Mr Kelly observed young Henry engaged in impaling flies upon the point of a large pin. He went to the boy's seat, and after reprimanding him for his idleness, he took up the dirty tattered primer from his desk.

"Have you never learned more than is in this book?" asked the teacher.

"No, sir," drawled George.

"How long have you attended school?"

"I don't know, sir. It's ever since I can remember."

"Then you must be an idle reckless boy," said the teacher, with much severity. "Do you realise how many years you have thrown away? Do you know how much you have lost? What sort of a man do you intend making in this way? One of these days you will be too old to go to school, and then, while your companions are seeking some honorable employment, you will be good for nothing. Have you parents?"

"Yes, sir," answered the boy, in a hoarse subdued voice.

"And do they wish you to grow up to be an ignorant worthless man?"

The boy had hung down his head and was silent, but Mr Kelly saw two great tears roll down his cheeks. In an instant, the teacher saw that he had something besides an idle, stubborn mind to deal with in the ragged scholar before him. He laid his hand on the boy's head, and in a kind tone he said

"I wish you to stop after school is dismissed. Do not be afraid for I wish to assist you if I can."

George looked wonderingly into the master's face, for there was something in the tone of the voice which fell upon his ear that sounded strangely to him and he thought, as he looked around, that the rest of the scholars regarded him with kinder countenances than usual. A dim thought broke in upon his mind that, from some cause, he was going to be happier than before.

After the school was dismissed, George Henry remained in his seat till the teacher called him to the desk.

"Now," said Mr. Kelley, "I wish to know why it is that you have never learned any more. You look bright, and you look as though you might make a smart man. Why is it that I find you so ignorant?"

"Because nobody never helps me," replied the boy. "Nobody never cares for me, sir, for I am poor."

"By degrees the kind-hearted teacher got the poor boy's whole history, and while generous tears bedewed his eyes, he said:

"You have been wrongly treated, George—very wrongly; but there is yet time for redemption. If I will try to teach you, will you try to learn?"

"Yes—O yes," quickly uttered the boy in earnest tones. "Yes—I should love to learn. I don't want to be a bad boy," he feelingly added, while his countenance glowed with augmented animation.

Mr. Kelley promised to purchase books for the boy as fast as he could learn to read them, and when George Henry left the school-room his face was wet with tears. We scholars, who had remained in the entry, saw him come out, and our hearts were warmed towards him. We spoke kindly to him, and walked with him to his house, and his heart was too full for utterance.

On the next day, George Henry commenced studying in good earnest, and the teacher helped him faithfully. Never did I see a change so radiant and sudden as that which took place in the habits of the poor boy.

As soon as the teacher treated him with kindness and respect, the scholars followed the example, and the result was, they found in the unfortunate youth one of the most noble hearted, generous, accommodating, and truthful playmates in the world.

Long years have passed since those school-boy days. George Henry has become a man of middle age, and in all the country there is not a man more beloved and respected than he is. And all is the result of one teacher's having done his duty.

You who are school-teachers, remember the responsibility that devolves upon you. In this country of free schools, there should be no distinction between classes. All are alike entitled to your care and counsel, and the more weak the child, the more earnest should be your endeavor to lift him up and aid him.

Books and Stationary, Very Cheap,
AT NO. 9 BROWN'S BLOCK.

WE have just received our Fall Stock of Books, Stationary, Blank Books, Writing Fluid, Pens, Inkstands, and the thousand other articles belonging to our trade, all of which we are anxious to sell, and for the Cash they can be bought very cheap. Those in want will do well to call. Don't forget the place, No. 9 Brown's Block.
Erie, Oct. 14, 1854. DURLIN & SLOAN

Erie City Bank.

THE Annual Election for Directors will be held at the Banking House on Monday the 20th day of November next between the hours of 11 o'clock A M and 3 o'clock P M, and on Tuesday the 7th day of November next a general meeting of Stockholders will be held at the Banking House at [illegible] o'clock P M., agreeable to the Charter. J. P. SHERWIN, Cashier
Erie, Oct. 14, 1854. 4t22

Watchman, What's the Clock!

STRANGER, why trouble your friends for the time, since you can go to Stockton and Fuller, and buy a good Clock, for just about nothing.
They are now receiving *Thirty-five Cases*, [illegible] many of them beautiful, all of them good. Park Row, Erie
May 6 1854 51

CROW bars, Drill Picks, Mattock, Shovels, &c., at Oct 7. REED'S

PAPER HANGINGS!

JUST received by Express, a part of the largest, cheapest and best Stocks of

Wall and Window Paper,

ever brought to this market. Also Bor[illegible] to match. We do not pretend to sell at cost, but as this paper was purchased from one of the largest

Manufacturing Establishments

in the country, and at a bargain, we can and will sell as cheap as those who pretend to sell at cost, and a much better article at that. For proof call and see. DURLIN & SLOAN
Erie Nov. 14, 1854 No. 9, Brown's Block.

SAW MILLS.

THE undersigned would call the attention of those wishing to [illegible] New Mills to an examination of one [illegible] by [illegible] in the township of Franklin, on the State road, two miles west of the Edinboro Plank Road, of new [illegible] [illegible] [illegible]
Erie, Sept. 6, 1854— [illegible] CHADWICK, KELLOGG & [illegible]

PORCELAIN Kettles and Sauce Pans at REED'S

ZINC and Sheet Lead—the very best quality at REED'S

DON'T forget that the place to buy Locks, Latches and in fact [illegible] Hardware [illegible] at the Cheap Hardware Store, No. 5 Reed House. RUFUS REED

[illegible] AND POCKET CUTLERY—The largest assortment ever offered [illegible] at the cheap Hardware Store No. 5 Reed House. RUFUS REED

[illegible] No. 3 Reed House. RUFUS REED

NEW GOODS AT BOOTH & STEWARTS.

[illegible]

Fall and Winter Goods.

[illegible]

Land Office and General Agency.

[illegible]
Sept. 30 1854—20 No. 1 Hayes Block.

BARLEY
NOTICE TO FARMERS.

[illegible]
Erie, Aug. 26, 1854 [illegible] KING.

UNITED STATES HOTEL.
Chestnut Street above Fourth, Philadelphia.

[illegible] McMELLAN, late of Jones' Hotel, has the pleasure to announce to his old friends and the travelling community that he has leased this House for a term of years, and is now prepared for the reception of guests.
The local advantages of this favorite establishment are too well known to need comment.
The House and Furniture have been put in first rate order; the rooms are large and well ventilated. The tables will always be furnished with the best, and no pains spared to make the United States equal in comforts to any Hotel in the [illegible]

THE OLD DRUG STORE.
To All Whom it may Concern.

WE wish to say to our friends and the public generally that we are making large additions to our former stock, which will render it one of the most complete and extensive in the country. Our business is divided into several departments, and includes among others the following, viz:
Medicines, Wines, Groceries, Window Glass, Glassware, Dye Stuffs, Paints, Oils, Brushes, Perfumery, Fancy and Miscellaneous Articles.
Our stock of Medicines is very extensive, embracing nearly every article Chemical, Mineral and Pharmaceutical, in use by the Old School, Eclectics, Botanics, and Thompsonians, together with a general assortment of Shaker Herbs and extracts. In the

Patent Medicine Department

[illegible] too extensive to enumerate, embracing those preparations that are reliable and truly valuable, the reputation of which has become established by years of experience, and their adaptation to the various diseases for which they are recommended become a fixed fact.

Wines and Spirits

[illegible] selected, purchased and kept for medical purposes [illegible] warranted to be as represented. In the

Grocery Department

[illegible] extensive, but what we have will always be found [illegible] and best. Persons particularly [illegible] cannot fail being suited with our selections. In the line of

Paints, Oils, Varnishes, &c.,

Our stock is very extensive, embracing not only a full and complete stock of material used in House painting, but also every [illegible] article required in Chair and Coach painting, also, for Portraits, Landscape, Mezzotinto and the various kinds of fancy Painting.
In WINDOW GLASS our stock is necessarily large, and as we are extensively engaged in the manufacture of SASH DOORS and BLINDS, consequently are obliged to keep on hand at all times from two to five hundred boxes, making an assortment of not less than fifty sizes, of various qualities and brands—French, English and American, among which are large and double thick, suitable for Show Windows, Cases, Pictures, Coaches, Cars, Boats, Lanterns, &c., &c.
As to BRUSHES, such as Paint, White Wash, Tanner's, Scrubbing, Stove, Shoe, Cloth &c., we have everything that can be desired in the various departments in which they are required.
And as to PERFUMERY, Soaps, Combs, Hair, Nail and Tooth Brushes, Fancy, Toilet, and miscellaneous articles we have sufficient to meet the reasonable wants of this entire community.
As to our ability to make such selections as will suit the tastes and views of our customers, both in quality and price, we leave for others to decide. Yet we think an experience of some Twenty years in this business, with a reasonable amount of cash, enables us to make our purchases in such a manner as to assure our friends that we will not be undersold by another House in this city. CARTER & BROTHER
Erie, Nov. 10, 1853. 17

CROCKERY.—We are just receiving a very general and extensive assortment of Crockery, comprising several new styles, among which are the Flowing Purple, Japaned Sprig, White Granite and Oval Ware, and for sale as cheap as the cheapest. June 3. BENNETT & CO.

30 Pieces Irish Linen from 31 cents to $1 per yard, just received at June 22 BOOTH & STEWARTS.

J. J. LINTS, INSURANCE AGENT.

Representing the following reliable Companies, viz:
Etna Fire and Marine Ins. Co., Hartford Ct., Capital $300,000
New York City Fire and Marine, N. Y. City " 500,000
Franklin Fire and Marine, New York, " 300,000
Franklin Fire only, Philadelphia, " 1,300,000
Rates of Premium as low as security to the insured permits.
☞ Office in Post Office Building
Erie June 10, 1854

100 Kegs Troy Nails for sale by June 3. J. C. SELDEN

PORT MONNIES at June 1 REED'S

Just Received by Express,

A Few more of those Silk Velvet Vest patterns; also a new article of Satin Silk Velvet quiltings for Vests.
Sept. 23, 1854—19 JACOB BOOTH

GILT Picture and Portrait Frames, ornamented or rich gilt and plain. Gilt Mouldings on hand and Frames manufactured to order, by April 22 T. M. AUSTIN

WANTED—Gold and Silver Coin, also old Gold and Silver for manufacturing purposes, by May 6, 1854—51 STOCKTON & FULLER

LOST.

IN this city on the 29th ult., a pocket diary containing a sum of money mostly in small bills. A reward will be given to any one who may find and leave it at the Post Office. Oct. 14, 1854.—3t22

DUNN & TAYLOR'S Hay Knives can be found at Sept. 7. REED'S

The Erie Observer,

IS PUBLISHED EVERY SATURDAY
BY DURLIN & SLOAN,
TO WHOM ALL LETTERS RELATING TO BUSINESS SHOULD BE ADDRESSED.

OFFICE—NO. 9, BROWN'S BLOCK, ERIE, PA.
Printing Office corner of State and 5th St.

B. F. SLOAN, EDITOR.

☞ TERMS. If paid in advance, or within 3 months $1 50; if not paid as above $2 will be charged.

**Any subscriber failing to pay within the year, the paper will be discontinued and the account left with a proper officer for collection.

TERMS OF ADVERTISING
☞ Sixteen lines or less make a square ☜

One Square, one week,	$ 75	One square 3 months	$3 00
One " 2 "	1 00	One " 6 "	5 00
One " 3 "	1 25	One " 9 "	6 75

☞ One square a year, changeable at pleasure, $8.

**Cards inserted in the Business Directory at $3 per annum. Six lines allowed for a Card, over six, and under eight, $5.

Two squares—3 months, $6, 6 months, $8, 9 months $11 50, 1 year $14.

One column, or 10 squares—one year, $50, 6 months; $30, 3 months, $18.

Obituary and Marriage notices 25 cents each.

Exhibitions, concerts, etc., 50 per cent in addition to the above rates.

Special and Editorial notices 10 cents a line.

Religious, Public, Fire Company and other notices, half the above rates.

☞ Merchants and others requiring frequent changes in their advertisements will be allowed two squares, paper, and card, for $15. For additional space, the charges will be in proportion, and the advertisements must be strictly confined to the legitimate business of the advertiser. Payment for transient advertisements required in advance. Bills for yearly advertising will be presented half-yearly. A reduction of 10 per cent. will be made on all except temporary advertisements, when paid in advance.

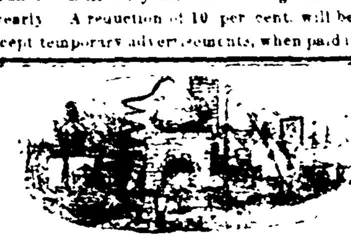

AYER'S PILLS.

A NEW and singularly successful remedy for the cure of all Bilious diseases—Costiveness, Indigestion, Jaundice, Dropsy, Rheumatism, Fevers, Gout, Humors, Nervousness, Irritability, Inflammations, Headache, Pains in the Breast, Side, Back, and Limbs, Female Complaints, &c., &c. Indeed, very few are the diseases in which a Purgative Medicine is not more or less required [illegible]

[illegible]

Prepared by JAMES C. AYER, Practical and Analytical Chemist, Lowell, Mass.
Price 25 cents per Box. Five Boxes for $1. Sold by Burton & Sinclair, Erie, [illegible] W. H. Towne [illegible] Springfield, and by all dealers in medicine everywhere.
June 29, 1854 3m11

NEW-YORK ADVERTISEMENTS.

From Fischer & Scholl's General Advertising House, Appleton's Building, 346 and 348 Broadway.

AMERICAN ARTISTS' UNION!!

THE AMERICAN ARTISTS' UNION, would respectfully announce to the citizens of the United States and the Canadas, that for the purpose of cultivating a taste for the fine arts throughout the country, and with the view of enabling every family to become possessed of a gallery of Engravings by the first artists of the age, they have determined, in order to create an extensive sale for their Engravings, and thus not only give employment to a large number of artists and others, but inspire among our countrymen a taste for works of art, to present to the purchasers of their engravings when 250,000 of them are sold,

250,000 Gifts, of the actual cost of $250,000

Each purchaser of a one dollar Engraving therefore, receives not only an Engraving richly worth the money, but also a ticket which entitles him to one of the Gifts when they are distributed.

For five Dollars, a highly finished Engraving, beautifully painted in oil, and five gift tickets, will be sent; or five dollars worth of splendid Engravings can be selected from the Catalogue.

A copy of the Catalogue, together with a specimen of one of the Engravings, can be seen at the office of this paper.

For each dollar sent, an Engraving actually worth that sum and a Gift ticket will immediately be forwarded.

AGENTS.

The Committee believing that the success of this great National undertaking will be materially promoted by the energy and enterprise of intelligent and persevering Agents, have resolved to treat with such on the most liberal terms.

Any person wishing to become an Agent, by sending (post paid), $1, will receive by return of Mail a one dollar Engraving, a "Gift Ticket," a Prospectus, a Catalogue and all other necessary information.

On the final completion of the sale, the Gifts will be placed in the hands of a Committee of the purchasers to be distributed, due notice of which will be given throughout the United States and the Canadas.

LIST OF GIFTS.

100	Marble busts of Washington	$100	$10,000
100	" " Clay,	100	10,000
100	" " Webster,	100	10,000
100	" " Calhoun	100	10,000
50	elegant Oil Paintings, in splendid gilt frames, size 3×4 feet each,	100	5,000
100	elegant Oil Paintings, 2×3 feet each,	50	5,000
500	steel plate Engravings, brilliantly colored, in rich gilt frames 24×30 in. each,	10	5,000
10,000	elegant steel plate Engravings, colored, of the Washington Monument, 20×26 in. each	1	10,000
237,000	steel plate Engravings, from 100 different plates, now in possession of and owned by the Artists' Union, of the market value of from 50 cents to $1 00 each		41,000
1	first class Dwelling in 31st st, N. Y. city		12,000
22	building lots in 100th & 101st sts, N. Y. City, each 25×100 ft. deep, at	1000	22,000
100	Villa Sites, containing each 10,000 sq. ft. in the suburbs of New York City, and commanding a magnificent view of the Hudson River and Long Island Sound, at	500	50,000
20	perpetual loans of cash, without interest or security, of $250 each,		5,000
50	" " " 100 "		5,000
100	" " " 50 "		5,000
250	" " " 20 "		5,000
2,000	" " " 10 "		20,000

Reference in regard to the Real Estate, F. J. Visscher & Co., Real Estate Brokers, New York. Orders (post paid) with money enclosed, to be addressed.
J. W. HOLBROOKE, Sec'y, 505 Broadway, N. Y.
☞ The Engravings in the catalogue are now ready for delivery.
Aug. 12, 1854. 6m13

THE DELAWARE MUTUAL SAFETY INSURANCE COMPANY
(of Philadelphia.)

ARE now doing business on the Mutual plan, giving the insured a participation in the profits of the Company, without liability beyond the premium paid.

Risks upon the Lakes and Canals taken on the most favorable terms. Losses will be liberally and promptly adjusted.

Fire risks on merchandize, buildings and other property in town or country, for a limited term or permanently.

DIRECTORS.

Joseph H. Seal	James C. Hand,	Edmond A. Souder,
Theophilus Paulding	John C. Davis,	H. Jones Brooke,
Robert Burton	John Garrett,	John B. Penrose,
Hugh Craig	Samuel Edwards,	George Serrill,
Henry Lawrence	David B. Stacey,	Edward Darlington,
Charles Kelley,	Isaac R. Davis,	J. G. Johnson,
William Folwell,	William Hay,	John J. Newlin,
[illegible]	Dr. R. M. Huston,	John Teller, Jr.
	Spencer McIlvain.	

[illegible] Richard S. Newbould, Sec'y. Wm. Martin, Pres.
[illegible] Erie Agent
Erie, Feb. 10, 1854

Philadelphia Hats

HAVING made arrangement for a regular supply of the celebrated HATS of [illegible] Oakford, of Philadelphia, I [illegible] to purchase [illegible]. They are beautiful, [illegible]. I shall open a splendid stock of Summer Hats of every variety. Erie, April 8, 1854—47 S. SMITH

[illegible] INSURANCE COMPANY OF PHILADELPHIA
Capital $1,000,000.

NEW YORK CITY INSURANCE CO.,
No. 62 BROADWAY, NEW YORK.
Capital $300,000.

THE undersigned having received the appointment of agency of the above reliable Companies, having also fully complied with the Insurance laws of this State, is now prepared to take Fire and Marine risks at the lowest rates. Losses in either Company adjusted and promptly paid at this agency.
J. J. LINTS, Agent.
Erie, April 9 1853 [illegible] Office in J. H. Gunnison's Bookstore

THE ETNA INSURANCE COMPANY,
OF HARTFORD CONNECTICUT.
Capital $300,000—All paid in.

THE Subscriber is now prepared to effect insurance in the above well known responsible company. The Etna has been in operation over 30 years and its capital is sound and unimpaired. *Having promptly adjusted and paid their losses incurred at the late fire in this City, they hope for a continuation of favor from the business community.* They will ever find them prompt and honorable in the adjustment of losses. Office in Wright's Block with J. D. Dunlap, Esq.
I received this day the amount I had insured in Etna Insurance Company, which was lost at the late fire on French street.
GEORGE KELLOGG
O. H. IRISH, General Insurance Agent.
Erie, March 26 1853.

AN extensive assortment of flavoring extracts the best in market, extracts for the handkerchief of every kind, Colognes, hair oils, pomades, amandine a certain cure for chapped hands, lip salve, shaving soaps and creams of first quality, bay rum, hair dye, hair restorative, depilatory powder, in short we constantly keep on hand a complete assortment of every kind of Perfumery, fancy articles and Yankee notions of almost every description.
Persons wishing to buy are respectfully invited to call and they may depend upon getting what they want at the lowest prices at the city drug store state-st. Erie Dec. 4-30 P. HALL.

WAKED UP AT LAST.

THE Lord firm of Vincent, Himrod & Co., having been dissolved on the first of March last, a new Partnership has been entered into between the subscribers under the same name, to take effect from that date, they therefore notify the public and "all the rest of mankind," that henceforth our motto shall be Cash prices and prompt payment. At our store may be found a large and well selected stock of Dry Goods, Groceries, Hardware, Crockery, and Tin ware, and at our Foundry almost every variety of Machine castings from a Steam Engine to a sleigh shoe, our Mill gearing being proverbially superior. As for Stoves we can't be beat in quality or price, neither up street nor down, our Keystone and Lion are favorably known and our new Farmers Favorite for the kitchen and Lady Franklin and Revere for the parlor throw all others in the shade. Remember Cash prices and prompt payment.
B. B. VINCENT,
WILLIAM HIMROD,
DAVID HIMROD,
JOHN H. VINCENT,
DAVID SHIRK.
Erie Oct. 21 1853—24
N. B.—Those indebted to the old Firm are notified to call and pay up and that soon.

The Insurance for Town and Country!

THE Erie County Mutual Insurance Company continues to make Insurance on every description of property in Town and Country, at as low rates as are consistent with security.—Risks are divided into two classes, viz: the Farmers, in which nothing but farm property and dwellings, 60 feet or over from exposures, are insured, and the Commercial, in which all kinds of property are insured. The funds in either department are not liable for losses in the other.
☞ Cash Insurance made in either Department at the usual stock rates.

DIRECTORS:

Smith Jackson	James C. Marshall,	Jos. M. Sterrett,
C. M. Tibbals,	P. E. Burton,	John B. Cook,
W. F. Kindernecht,	John Zimmerly,	Thos. Moorhead, Jr.
J. H. Fullerton	B. P. Kepler,	M. W. Caughey.
	Alfred King.	

OFFICERS:
S. Jackson, Pres't. C. M. Tibbals, Treas. Jonas Gunnison, Sec.
Office over Sterrett and Gray, cheap side.
Erie June 11, 1853 4

Nails and Iron.
AT THE MANUFACTURER'S PRICES.

THE Sharon Iron Co. have taken a store in town, where they intend keeping a full supply of all the different kinds and sizes of iron they make, and also a complete assortment of Nails.
Persons who have used the Nails made by this Company do not need to be told that none better are made at the east or elsewhere.
Erie, Sept. 6—17

The Greatest Medical Discovery of the Age.

MR. KENNEDY, of Roxbury, has discovered in one of our common Pasture Weeds, a remedy that cures every kind of humor, from the worst Scrofula down to a common Pimple. He has tried it in over eleven hundred cases, and never failed except in two cases, both thunder humor. He has now in his possession over two hundred certificates of its value, all within twenty miles of Boston.

Two bottles is warranted to cure a nursing sore mouth.
One to three bottles will cure the worst kind of pimples on the face.
Two to three bottles will clear the system of biles.
Two bottles is warranted to cure the worst canker in the mouth and stomach.
Three to five bottles is warranted to cure the worst case of erysipelas.
One to two bottles is warranted to cure all humor in the eyes.
Two bottles is warranted to cure running of the ears and blotches among the hair.
Four to six bottles is warranted to cure corrupt and running ulcers.
One bottle will cure scaly eruption of the skin.
Two to three bottles is warranted to cure the worst case of ringworm.
Two to three bottles is warranted to cure the most desperate case of rheumatism.
Three to four bottles is warranted to cure salt rheum.
Five to eight bottles will cure the worst case of scrofula.
A benefit is always experienced from the first bottle, and a perfect cure is warranted when the above quantity is taken.

Nothing looks so improbable to those who have in vain tried all the wonderful medicines of the day, as that a common weed growing on the pastures and along old stone walls, should cure every humor in the system, yet it is now a fixed fact. If you have a humor it has to start. There are no its and ands, hums or ha's about it, suiting some cases but not yours. I peddled over a thousand bottles of it in the vicinity of Boston. I know the effects of it in every case. It has already done some of the greatest cures ever done in Massachusetts. I gave it to children a year old, to old people of sixty. I have seen poor, puny, wormy looking children, whose flesh was soft and flabby, restored to a perfect state of health by one bottle.

To those who are subject to the sick headache, one bottle will always cure it. It gives great relief in catarrh and dizziness. Some who have taken it have been costive for years, and have been regulated by it. Where the body is sound it works quite easy, but where there is any derangement of the functions of nature, it will cause very singular feelings, but you must not be alarmed, they always disappear in from four days to a week. There is never a bad result from it; on the contrary, when that feeling is gone, you will feel yourself like a new person. I heard some of the most extravagant encomiums of it that ever man listened to.

Nothing in the annals of Patent Medicines has ever been received by the public with so much favor as this simple production. It is now compound of nine different herbs. In May, 1852, when I commenced making a business of it, I sold about 12 bottles per day. In June, 1853, I sold 340, In October, I sold 1000 bottles. I hope you will call that doing well; I do.

In my own practice, I confine it strictly to humors; but as there are some who are so enthusiastic in its favor they think it has cured them will cure anything and any body, they accordingly recommend it for every variety of disease. In this way it has many virtues of it have been found that I never would such. Cases of Dyspepsia, of many years standing, that would yield to every known remedy, have been permanently cured.

I knew one man to gain 17 lbs. by taking three bottles, another 10 lbs., and another gain 7 lbs—the virtue of it is in the Liver [illegible]

In diseases of the Liver it is a specific. I know several with yellow skin and yellow eyes, the body emaciated and the mind melancholy, get fat and cheerful by a few bottles.

I know several cases of Dropsy, and one particular one. A lady, in 1850, was unable to leave her house for the twelve years, was so much relieved (she was reduced in circumference thirty four inches,) as to visit her friends in several adjoining towns.

Another had the Dropsy in her left leg, and was able to walk for ten years, sometimes swelling to an enormous size; at last bursted, making a bad wound, which could not be healed;—by taking three bottles and using two boxes of ointment she is now quite well. Why it should make some fat and others lean I cannot tell, but so it is.

I know of several cases of Kidney complaints cured by it. If the columns of a newspaper was a proper medium I could tell of cases of this most distressing of all diseases that would make your heart bleed, that were permanently cured by it.

It has lately been found to be a sure cure for the Asthma fever. In one case the first spoonful put off the fit two hours—One bottle cured him. Another came home to die and was in. Three bottles cured him.

It likewise gives great relief in the Asthma. A lady in Lawrence was unable to lie in bed for a number of years she can now lie without the least inconvenience.

A lady in Weymouth lost the use of her left arm by the Erysipelas. On the second bottle, she broke out in a sores of buff from head to foot. In a few days she was well.

It has lately been found to be equally good for outside as inside, (taking it inwardly in the meantime,) in Erysipelas, Salt Rheum, pimples on the face, or any eruption of the skin whatever, only where the flesh is very sore you must dilute it with water.

When made weak enough it is the best eye wash for weak and watery eyes that I ever saw.

Others use it to cleanse the dandruff out of the hair and strengthen its roots, which it certainly does, and grows hair. It made the hair grow on bald heads which, if I had not seen with my own eyes, I would not believe from you or any body else.

As regards dieting, I never came across the person that ever got any benefit from it. On the contrary the food came to health's door by it, as it gives the humor the command. My medicine requires the most nourishing food you can get. It will soon give you an appetite.

Do not for a moment suppose that I warrant the cure of all those diseases in every case. I merely tell you what has been done, hoping it will do the same for you. I do not warrant a cure in any disease but humors, where it never fails. I further particularize see the circular around each bottle.

No change of diet ever necessary. Eat the best you can get, and enough of it.

I have an herb, simmered in olive oil, which cures scrofulous swellings of the neck and under the ears. 12½ cents per box.

DIRECTIONS FOR USE.—Adult, one table spoonful per day; children over eight years, dessert spoonful; children from five to eight years, tea spoonful. As no direction can be applicable to all constitutions, take enough to operate on the bowels twice a day.

Manufactured and for sale by DONALD KENNEDY, 120 Warren street, Roxbury. Price $1.00 per bottle.

For sale in Hartford at the sign of the "Good Samaritan," and by John Pitkin, Henry A. Goodwin, Talcott & Miller, Geo. M. Welch, John Braddock, and N. G. Moore.

McNARY & BUCK, No. 18 State street, sign of the "Good Samaritan," General Agents for the State of Connecticut.

Jones & Bothell, druggists and dealers in Oils, Paints &c. North La-t, are agents for the above medicine for Erie County to whom all orders should be addressed.
May 27, 1854. 1y2

CIGARS.—15,000 Principee and Havana Cigars, different qualities and brands, just received and for sale by the box or retail, at BURTON & SINCLAIR'S.
May 27, 1854

COOPER'S TOOLS.—I have just received an assortment of Barton's Cooper's Tools and Iron Hoops. J. C. SELDEN
Erie, May 1854—4

SOMETHING NEW.

THE undersigned, a stylist for the kind patronage received during the past four years, has the pleasure of announcing to our friends and the public, that he has made permanent arrangements to continue in business in Erie, and has now on hand, and is receiving a superb assortment (rich and splendid) of JEWELRY of all descriptions, SILVER WARE, WATCHES, CHAINS, and a full assortment of Goods, which can and will be sold at less rates than can be bought elsewhere in Erie. With this pledge he solicits an examination.
☞ Watch Work and a renewing of Jewelry, and Engraving, done as it should be. Goods made to order on short notice. Beware of counterfeits," and buy only the genuine article.
July 1, 1854—7 [illegible] STOCKTON, [illegible] Row, Erie, Pa

Selling off at Cost

THE Subscribers having concluded to go out of the trade, offer their entire Stock of Dry Goods at

Cost

This Stock has been purchased in the eastern cities with Cash, at the lowest auction and manufacturers' prices, and presents to the buying community such bargains as probably will not be found again in Erie county very soon.
Terms Cash—sale to continue 60 days provided the whole amount is not sooner disposed of. CLARK & METCALF
Erie, Sept. 9, 1854

Feathers, Feathers!!

1000 POUNDS of Green Feathers for sale at Erie, Aug. 12, 1854—13 TIBBALS & HAYES.

PUMP CHAINS, PUMP CHAIN—Chain and Reels for Chain Pumps can be had by the ton or at retail at Erie, Sept. 9, 1854—17 J. C. SELDEN'S.

CARPETING.—A large and splendid assortment of Carpeting, Rugs, Matts, and Oil Cloths, just received at the Empire. Sept. 9, 1854—17. CADWELL & BENNETT.

CAMPHENE, distilled weekly and warranted per cent. more than New York Camphene, for sale by barrel or gallon, by April 15, 1854—4t. BURTON & SINCLAIR.

HARDWARE.—I am now receiving a large stock of Hardware and will have one of the [illegible] in this city [illegible] May 20— J. C. SELDEN

IRON AND STEEL.—A large stock of [illegible] Blacksmith's Bellows, Anvils, Vices etc., for sale very low by June 3, 1854—3. J. C. SELDEN.

[illegible] ERIE CITY MILLS WATER PRIVILEGE
With the Land [illegible] Railroad on State and [illegible] Streets.

THIS Mill is in the [illegible] Flouring and Custom Mill [illegible] of Albany, (60 and [illegible] by experienced Millers,) and being located near [illegible] Railroad Depot, is well adapted for Merchant business. The [illegible] will be on terms of payment that will be advantageous to the purchaser.
Erie, Sept. 24, 1853—1 C. M'SPARREN

CLEMENS & CAUGHEY.
(Successors to [illegible] & Co.)

Wholesale Grocers, No. 7, Bonnel Block, Erie

THE subscribers having taken the store formerly occupied by J. M. Smith & Co. and are receiving direct from New York, a large and well [illegible] STOCK OF GROCERIES,

Our Goods were bought for Cash, and most of them previous to the late advance; we therefore respectfully invite merchants and others wishing goods in our line to examine our stock before going to Buffalo or New York. We wish it to be understood that the CASH can be bought as cheap here as in New York, with the addition of freight.

The following comprise some of the articles in our line:—N. O. Pulverized, Crushed, Granulated Muscovado, P. R. Coffee Sugars; P. R. [illegible] and N. O. Molasses. Havana Syrup, Honey, Green and Black Teas of all grades; Rio, Laguayra and Java Coffee; Tobacco from 10c to 8s per pound. Fruits, Nuts, Prunes, Pepper, Pimento, Cassia, Nutmegs, Cloves, Indigo, Rice, White Fish, Mackarel, Cod, and Herring; Powder, Shot, Lead, Caps and Fuse, &c. In addition to our Stock we have a large stock of

Pure Wines and Liquors,

Which will be sold at prices that will defy competition. London and Philadelphia Porter, Scotch Ale, &c. We are also Agents for Moffat's [illegible]
Please give us a call and we will satisfy you that there is no humbug in what we say.
Nov. 5, 1853. CLEMENS & CAUGHEY

SAWS.—The best assortment in this section of the country, consisting of [illegible] & Rowland's Cast Steel Sash and Mulay, X Cut, Circular, [illegible], Butler, Webb, Keyhole, Compass, Pruning, Back, Hand, Panel, Buck and Wood Saws, and will be sold at great bargains, by J. C. SELDEN
Erie, June 1853. 3

TO THE BUILDING.—If you wish to buy your locks, latches, [illegible] screws, window springs, clothes hooks, foot scrapers, & [illegible], be sure and call at the Cheap Hardware Store, No. 5 Reed House. June 1 R. REED

SAP Boilers [illegible] box scrapers at June 1853—3 REED'S

BLACK Tea very superior quality, Oil and Young Hyson [illegible] at April 15—48. CARTER & BRO'S

HALL LAMPS.—Just received some new patterns—they are [illegible] June 3 R. REED

LARGE GLASS,
For Show Cases, Store and Shop Windows.

A Nice lot of French English and American glass suitable for the above purposes by 25 CARTER & BRO

Land For Sale &c

THE subscriber has two farms to sell, both eligibly located for farming purposes, and convenient to market, well watered, [illegible] adapted in proper portions to grain and grass, perhaps [illegible] to make good locations had better call before the chance is gone. One of them is a small place containing about 30 and the other 110 to 150 acres more or less.
Cash paid for Bounty Land warrants or located by me.
West [illegible] Erie Co., Pa., May 16th 1852 GILBERT HURD

Keystone Paper Mills.
ERIE, PA.

PERKINS & SELDEN

MR. ELIHU MARVIN having disposed of his interest in the above establishment, and in the business (Marvin & Perkins), to [illegible] Selden, the business will hereafter be conducted by the undersigned under the name of Perkins & Selden, who will settle all accounts of the late firm. Oct 19
[illegible] [illegible] SELDEN

CARPENTERS & JOINERS TOOLS.—The most complete assortment of all kinds of Carpenters and Joiners tools in his city May 20—1 J. C. SELDEN

R. RADWAY'S READY RELIEF, RESOLVENT. A Quantity of [illegible] valuable medicine has been received by Feb [illegible]—40 CARTER & BRO

1,000,000 Feet Cherry Lumber.

WANTED to buy one million feet of Cherry Lumber of the following description
4-4 Boards 12 feet long
5-4 do do
[illegible]
Col 5 5 6-6 7-7 [illegible] square
Scantling [illegible]
For which we will pay the highest market price in CASH. Lumbermen having Cherry to sell will do well to call on us before [illegible] contracts elsewhere. SELDEN & ELY
Erie, [illegible] 9th, 1854. 39

50 Boxes of all qualities of superior Sweet Cavendish and Natural leaf Tobacco, just received by
Erie, [illegible] 1853—8 STERRETT & GRAY

LACE and Gauze Veils, Silk Ruches, Pic Nic Mitts, [illegible] Gloves, Kid, Silk and Lisle gloves of all colors and qualities, a good assortment of Velvet Ribbons and any quantity of [illegible] style of Dress Trimmings, also the best assortment of Bonnet Trimmings in the city, Cap, Taffeta and Satin Ribbons. [illegible] Oct. 22. JACKSON & SON

[illegible] VALISE—a fine article of black tea, also choice [illegible] old hyson, sweet and [illegible] chocolate, prepared [illegible] refined loaf and sugars, by [illegible] Sept. 3, 1853—16 CARTER & BROTHER

00 BUSHELS Dried Apples, also [illegible] bushels White Beans for sale at June 24 RINDERKNECHT'S

NEW JEWELRY AND FANCY GOODS!!
STATE-ST., OPPOSITE BROWN'S HOTEL

THE subscriber has received within a few days a large assortment of Fine Gold Watches, Fob, Vest and Guard Chains, Bracelets, Breast Pins, Ear Rings, Finger Rings, Lockets, Jewel Caskets, Silver and Pearl Port Monies, French and Spanish Fans, together with a great variety of beautiful articles suitable for holydays. Erie, Nov. 19, 1853—27 T. M. AUSTIN

CLOCKS, Mirrors, Fancy, China and Terra Cotta Ware, Picture and Portrait Frames, worth looking at, if nothing more. Nov. 19, 1853—27 T. M. AUSTIN'S

The American Insurance Company.

AUTHORIZED CAPITAL $ [illegible]
PRESENT CAPITAL, [illegible]
Will issue Policies for Fire and Marine Insurance, at their Branch Office, corner of 5th and State Streets, Erie, Pa.
O. H. IRISH, Actuary.
J. G. BURLINGAME, Gen'l. Agt. Agent.
This certifies that the "American Ins. Co." have conformed with the existing laws of this commonwealth and are duly authorised to insure Fire and marine risks.
JAMES CHAMBERS, Treas. Erie Co.
WM. P. TRIMBLE, Deputy Recorder.

Dodd's Patent Paper Filer for Folded Papers

EVERY person having Notes, Receipts or other valuable Papers which they desire to preserve, should procure some of these Filers, as they not only render them much more convenient to handle, but also effectually protect them from dust, smoke &c., keeping them in perfect cleanliness. [illegible] various sizes to order, from $3 to $10 per dozen, by
TANNER & MAGILL, Sole Manufacturers.
Erie, March 11, 1854 43

The Plow that beats the World

THE subscribers are now prepared to furnish their customers and the public with the celebrated Reynold's Patent Self sharpening Plow. These Plows have steel share and point which sharpen themselves and are warranted to perform right.—Seventeen first premiums were awarded to these Plows at Agricultural County Fairs in Ohio (1853). We have two sizes of right hand and two of left hand; all lined up to superior style.—This Plow also took two first premiums at the Erie County Agricultural Fair in 1853. We have also Ploughs, Wards, Wolverene, J. Long's improved Pittsburgh and other Plows, making a complete assortment. Call and see. BENNETT & CO.
Erie, April 8, 1854—47

CARRIAGE SPRINGS, Iron Axles, [illegible] Castings [illegible] descriptions may be found at J. C. SELDEN
June 3, 1854

City Lots near the Railroad.

SEVERAL City Lots, eligibly located on State, French, Peach and Buffalo streets, for sale on easy terms by the undersigned. Sept. 24, 1853 C. M'SPARREN

New Hardware Store.

I HAVE just received a large and well selected stock of Hardware, purchased direct from the manufacturers and will be sold on the most favorable terms. J. C. SELDEN
June 3, 1854 1

Huzza For the Six Foot Track!!
TO THE POWERS THAT BE

SINCE the agitation of the public mind consequent upon the recent change of guage has somewhat subsided and the people, proud in the consciousness of rectitude, have returned to their various vocations, with the invincible determination of resisting the aggressive spirit of monopoly to the last, we beg leave to inform them that we too have gone to work again with renewed energy, and can now furnish them with anything we have at greatly reduced rates in prospect of the "good time coming" and though ready at all times to do battle in defence of the integrity of our adopted city, yet when not so engaged we can always be found at home to greet our friends with smiling visages and furnish them with those requisites to domestic comfort which constitute our assortment.

We have STOVES of every style for Parlor, Kitchen or office. TIN WARE, in endless variety, Cistern Pumps and Copper Boilers, Lead pipe, Brass kettles, coal hods, stove pipe, coal scoops, coal shovels, shovels and tongues, Brass candlesticks, Britania Ware, childrens toys, pork forks, meat strainers, and a variety of utensils essential to the culinary department, can always be found at the House Furnishing establishment of
TANNER & MAGILL
Dec. 17—31 Beatty's Block, near the Court House, Erie Pa

CULBERTSON'S
Philadelphia Emporium of Fashion,
Opposite Brown's Hotel, State Street, Erie, Pa.

CULBERTSON & SON have established a new Clothing store in this despised and persecuted city, and just returned from the city of brotherly love, with a well selected stock of goods, and they will try to make it to the advantage of purchasers to call and examine before purchasing elsewhere. Among their stock may be found Cloths—Black, Blue, Green, Olive, Brown and Mixed of the very best manufacture.

CASSIMERES.—Plain and Fancy, French, English and American of the newest and richest styles of [illegible] market.

VESTINGS.—Very rich, plain and figured silk and Cashmere, a great variety of patterns.

PANTALOONERY.—A perfect surfeit of [illegible] description, all of which they are now prepared to sell or make to order in the latest style and on the most reasonable terms.

Ready Made Clothing

A large stock both for men and boys constantly on hand, consisting of Coats, Vests and Pants, warranted to suit every person's body and every body's purse. Having had long experience and having facilities for doing business with dispatch, they are confident of giving entire satisfaction to all who may favor them with a call. Particular attention given to cutting for country make and no mistake. J. CULBERTSON,
Erie, May 6—51 W. R. CULBERTSON.

New Vocal Music
AT WM. WILLING'S STORE.

The Night of Nebraska,
Farewell is often heard of those who part
We meet again,
The long long weary day
Our Girls, dedicated to the ladies of America, by Baker
Let us speak of a man as we find him
Modern Bell,
The Ghost of Uncle Tom
Molly Brown
She sleeps in the valley,
The wanderers return, song and chorus
All things are beautiful, Duett, splendid,
Hazel Dell,
Fannie is on the stormy sea
Come to the wood,
Kitty Tyrrell,

INSTRUMENTAL

Josephine Schottish,	Orlando Gallop,
Kiss me dear, "	Flying Cloud,
Evening Star, "	Ploughboy's Polka
Pride, "	Aurora Polka,
American Bell, "	Grobes musical Cotter,

Grobes variations on all modern melodies,
Strakosh's music, Julien's music.
A new supply of those beautiful Melodeons made by Hines & Brattleboro, and A. Child Cleveland.
Erie, July 1, 1854—7. WM. WILLING

CUTLERY.—You will find at Selden's all kinds of Pocket and Table Cutlery, Silver Plated Forks and Spoons, which will be sold very low June 3. J. C. SELDEN

1854. The Bang Up is in Full Blast. 1855

I WOULD say to my old customers and the public in general that I have just received at my old stand on State street, between Eighth and Ninth, a large stock of the real Grocer as to the city, such as Coffee, Tea, Sugar of various qualities and prices, Syrup, Molasses, Tobacco of all kinds, fine Principe Cigars, Rice, Cinnamon, Cloves, Nutmegs, Flour, Pork, Salt, White Fish, Mackerel, and other articles too numerous to mention.

☞ No Humbug, the right place to buy Groceries is on State, between Eighth and Ninth streets: and, sir, if you want to eat them Bang Up Pies, baked in Bennett & Co's Bang Up Stove—Wake up—don't be deceived. You can see the sign in large letters. The proof of the pudding is to eat the Pie.
Erie, April 15, 1854—50. H. BALDWIN

IVORY Handle Table Knives, with or without Forks, at June 3 REED'S

1854. DESPATCH LINE. 1854.
ERIE AND CHICAGO.
AND INTERMEDIATE PORTS.

THE splendid Upper Cabin Steamer GLOBE, Capt. Amos Pratt, will run regularly between Erie and Chicago, leaving Erie for Chicago on the following days:

Friday,	June 2	Friday,	Aug 25
Friday,	June 23	Friday,	Sept 15
Friday,	July 14	Friday,	Oct. 6
Friday,	Aug. 4	Friday,	Oct. 27
		Friday, Nov. 17.	

The GLOBE is 1227 tons burthen, is fitted up for Passengers equal to any steamer afloat; this will afford persons wishing to take the Lake route, a view of those beautiful towns in the Far West, which they would be deprived of by taking the Railway route; also, those having families and baggage can go around the Lake, at much less expense than by Railroad.
For Freight or Passage, apply to
Erie, June 3, 1854—6m3 G. J. MORTON

DR. FOX having secured the services of Dr. EMERY one or both may be found at the office at all times to attend to patients. Erie, April 14, 1854

Furnishing and Hanging Bells.

THE subscriber would adopt this method of informing the citizens of Erie and Erie county that he gives special attention to Furnishing and Hanging Bells for private houses. He is provided with all the necessary facilities for doing his work in a satisfactory manner, and hopes that he will be favored with a liberal share of the public patronage. He may at all hours be found at his Brass Foundry, on State street, between Eighth and Ninth. West side. [illegible]
Erie, June 1—51

STAR Candles, the best quality of Cincinnati make, at April 15, 1854—4 CARTER & BRO'S

NOTICE.

PUBLIC NOTICE is [illegible] will be made to the next Legislature, for a charter for a Bank of One Hundred Thousand Dollars Capital stock, to be located in the City of Erie, and to be entitled "The Commercial Bank."

John Hearn,	D. D. Walker,
Wm. L. Scott	John McClure
P. Nelson	James A. White
Geo. Boyce,	Thos. G. Colt
A. Scott	Geo. W. Morton,
Jno. Glenn	[illegible] Kellogg

Erie, Aug 5 [illegible] 1m

PURE WINES—Old port, pure juice port Madeira, Sherry, Malaga, Claret and Hock wines, pale and dark brandy, Holland Gin, Jamaica and St. Croix Rum intended for Medical purposes and warranted pure.
Erie, Sept. 1, 1854—16 CARTER & BROTHER

LIGHT, Light—Lard Oil, Solar Oil, Camphene, Burning Fluid, Star Candles, &c.
Erie, Sept. 3, 1853—16 CARTER & BROTHER

JUST as [illegible] and examine the largest assortment of Bay State, long and square shawls ever offered in this market which you can purchase at a very small per cent advance from New York cost. [illegible] JACKSON & SON

Medicines which never fail to give Satisfaction.

DR. J. S. ROSE, a graduate of [illegible] Philadelphia Medical Society and graduated in 1820, from the University of Pennsylvania, under the guidance of the truly eminent Professors Physick, Chapman, Gibson, Coxe, James and Hare.
DR. J. S. ROSE'S NERVOUS AND INVIGORATING CORDIAL.
The greatest discovery in medical science. This astonishing preparation for raising up a weak constitution, debilitated by care, labor, study, or disease, acts like a charm. It gives strength and appetite and possesses great invigorating properties.
For Heart disease, all nervous affections, Flatulence, Heart Burn, Restlessness, Numbness, Neuralgia, [illegible] the spirits and giving power to the whole system, it is almost miraculous in its effect. 50 cents a bottle.
For Coughs, Colds, Croup and Whooping Cough.
The best Cough Syrup in the World.—Dr. J. S. Rose's celebrated Cough Syrup, gives immediate relief to the worst cold, whether consumptive or proceeding from a cold. It soothes the irritation of the Lungs and fortifies the system against future attacks. In bottles at 50 cents and $1.
For Whooping Cough. This distressing and frequently dangerous complaint yields, and is cured by Dr. Rose's celebrated Whooping Cough Syrup. It allays the cough, and prevents inflammation and dropsy on the chest. It frequently cures in one week, and gives instant relief. Fifty cents per bottle.
Children are liable to Croup, which is certain, but which yields immediately to Dr. J. S. Rose's never failing Croup Syrup. Price 25 cents.
DR. J. S. ROSE'S GREAT PAIN CURER.
Do you suffer with any pain—If you do you will find immediate relief by using Dr. Rose's pain curer. It is the only preparation which gives almost instantly, sore Throat, Rheumatism from Colds, Pains in the Side, Back, or Limbs, Face, Ear or Tooth ache, Stomach or Bowels, Side or Back. Stiff Neck, Bruises, Corns, and Chilblains. Wherever you have pain use the Pain Curer. [illegible] 12½, 25 and 50 cents bottles.
FOR LIVER COMPLAINT, DYSPEPSIA, &c.
Thousands have been cured of the above complaints. Yes, tens of thousands more can be cured, if they will take Dr. J. S. Rose's Dyspeptic compound, and his Anti-Bilious or Railroad Pills. The Dyspeptic compound acts directly on the Liver and Stomach, whilst the Pills carry off all secretion, keeping the Bowels open and regular, also giving strength and appetite. These medicines contain no Calomel or Mercury in any form, but possess great tonic, alterative, stomachic and corrective powers, which never reduce but always improve the constitution. [illegible]
FOR ALL DISEASES OF THE KIDNEYS AND BLADDER
Dr. J. S. Rose's Compound Fluid Extract of Buchu
This is decidedly one of the best remedies ever offered for the cases of the Kidneys, Bladder, &c. [illegible] always highly recommended by the best Physicians. None of the most distinguished medical men in the [illegible]. Price 50 cents.
A lot of the above preparations by Dr. Rose are [illegible] to persons in sickness and in health, to be had of CARTER & BROTHER, Erie, B. & J. [illegible] TOWN, North East, N. CALLENDER, Meadville; of Dealers generally in Venango County and throughout the State.
December, 31, 1853 29

THE WONDER OF THE WORLD!

Devines'
COMPOUND PITCH LOZENGE!!

THE GREAT REMEDY, at last discovered, and [illegible] destroyer of human happiness, [illegible] Consumption, [illegible] [illegible] Asthma [illegible] [illegible] DEVINES' COMPOUND PITCH LOZENGE.
[illegible]
READ THIS LETTER.
[illegible]
Poughkeepsie, N. Y. Dec. 23, 1851. WM. L. KETZER
FROM MR. BROWN OF LEE, MASS.
[illegible]
HENRY C. BROWN
[illegible]
CURES HARD COLDS ON THE LUNGS.
[illegible]
BUSINESS MEN READ THE FOLLOWING
[illegible]
MOORE & SMITH, Merchants.
[illegible]
S. D. FULLER & CO., Proprietors.
No. 3 Tremont Temple, Boston.
[illegible]
CARTER & BROTHER Sole Agents for Erie.
[illegible] A. B. MOORE, Wholesale Agent for [illegible]

BELTING! BELTING!

[illegible]

[illegible]		7 inch 3 ply	
2			4
3		10	3
4		12	4
5			
		8 inch 3 ply	

The superiority [illegible]
Erie, Sept. 9, 1854. J. C. SELDEN. 17

THE GREAT REMEDY.

ABOUT which so much has been said and published, is coming as. Who has not heard of the Mexican Mustang Liniment? Many millions of bottles have been sold and used to cure Rheumatism, Ulcers, Sores, Bruises, Ringworms, Felons, Salt Rheum, Piles, Sore Nipples and Caked Breasts, Cancers, Itch, Corns on the Toes, Sore Eyes, Ear ache, Pimples, Swollen Joints or Limbs, Cuts, Scalds or Scald Head, Numb Palsy, Rheumatic Frosted Feet, Warts, or any other complaint that can be reached by an external remedy. And it has always been successful. It is equally good to cure Wounds, Scratches, Saddle or Harness Galls, or any Strain, Sores or Stiff Joints. And it is warranted to cure Sweeny, Ringbone, Spline or Poll Evil on Horses.

The Liniment is put up in three sizes, and retails at 25 cts, 50 cts, and $1 00. The large bottles contain much more Liniment in proportion to the prices, and are therefore cheapest.
TO COUNTRY MERCHANTS.
Every store should be supplied with this valuable Liniment, as it pays a good profit and sells rapidly.
G. W. WESTBROOK,
(Successors to A. G. Bragg & Co.,) Originator and sole proprietor.
Principal Offices, 304 Broadway, New York, and corner 3d and Market Streets, St. Louis, Missouri.
Sold by every seller in drugs and medicine throughout the United States, Canadas, West Indies, and Bermuda [illegible]
July 1st, 1854 [illegible]

Removal of the
NEW MUSIC EMPORIUM
To the first door east of Reed House.

WM. WILLING respectfully announces to the public in general, that he has removed his establishment to the store formerly occupied by John Atkinson, Jr., Cab. [illegible], where he will continue to keep on hand a superior selection of Pianos with Dolce and Campana Attachments, from the celebrated manufactories of Kunkel & Geise, Chickering, and Boardman & Gray. Also, Melodeons manufactured by Bishop & Childs, Prince & Co., and Carpenter, of the latest and most improved styles. His assortment of
Guitars, Flutes, Fifes, Banjos, Violin Strings, Accordeons, Sheet Music, and Instruction Books
is very large and comprises the latest and most approved kinds and styles. Instructions given in Vocal and Instrumental Music at usual. Pianos tuned and repaired. Old Pianos taken in exchange for new ones.
Erie, April 8, 1854.

ONE Case 1,500 Yds. Bleached Shirtings, from 6¼ cts. to 15 cts. per yard just received at TIBBALS & HAYES.

[illegible] paint, varnish, dusting, hair, flesh, bat, horse, counter, scrub, scouring, blacking, white-wash, nail, tooth, comb, camel hair, pencil, blender, shoe, window, hearth and marking brushes of first quality and selling [illegible] and get a great bargain. Erie Dec. 4-1-32 P. HALL

CLOCKS.—Received this day, by railroad, from [illegible] Conn. [illegible] a new style, a most beautiful article [illegible] cheap. Jan. 15-35 T. M. AUSTIN, opposite [illegible]

WHOLESALE AND RETAIL.

Quick Sales and small Profits! The City Drug Store.

THE Subscriber returns thanks to his numerous [illegible] for the liberal patronage received, and trusts [illegible] inducements now offered it will be continued and [illegible]. He has just received from head quarters a large supply [illegible] in his line of trade, bought at the lowest [illegible] quality, warranted good and offers to supply [illegible] the most liberal terms. All are invited to call [illegible] before buying elsewhere as great chances are offered [illegible] good articles at low prices.
Erie, Nov. 27 1854 P. HALL

HOPE I DON'T INTRUDE.
J. M. JUSTICE

WOULD most respectfully beg leave to return his thanks to his many friends, and the public generally, for the very liberal patronage heretofore extended [illegible] inform them that he has just received the

Largest and Best Stock of Goods

in this line that has ever been offered in this city [illegible]
CLOTHS, CASIMERES, AND VESTINGS
of the choicest kind, which he will make up [illegible] men wishing their clothing made to order can [illegible] have their clothing made, and if not pleased [illegible] done, they will not be asked to take them away [illegible] at all times, a large and well made assortment of

READY CLOTHING,

of our own manufacture, consisting of Over[coats], Frock, Dress and Sack Coats, Vests, [Pan]ts, Drawers, Undershirts, Gloves, Suspenders, [illegible] will be sold at the very lowest prices for [illegible] want of anything in our line, are invited to [illegible] goods and prices for themselves.
Erie Dec. 24-1-32

A LARGE and varied assortment of [illegible] the latest improved patterns, suited to all [illegible] will be properly [illegible] required without ex[illegible] braces and supporters of various kinds, [illegible] at less than New York retail prices [illegible] the above articles we say it will be much [illegible] before buying elsewhere. Dec. 1-1-32

WINDOW glass of all sizes and qualities [illegible] to be sold at a small advance [illegible] inducements for purchasers to buy at the [illegible]
Erie, Dec. 1 1852

BRANDIES, Wines, Liquors, Alcohol, [illegible] trade warranted good and pure will be sold [illegible] a factory price. Erie Dec. 4-1-52 [illegible]

NEW SUPPLY AT
Rosenzweig & Co's Cheap Clothing Store,
In Wright's Block, State Street, Erie, Pa

THE proprietors of this establishment, beg [illegible] that they have now on hand a large [illegible] sortment of

SPRING AND SUMMER CLOTHING

To which [illegible] the attention of the public [illegible]

DRESS AND FROCK COATS

Sacks and [illegible] Sacks of Cloths, Cassimere [illegible] other Cloth [illegible] of new style and at very low [illegible]

VESTS! VESTS! VESTS!

[illegible] most beautiful assortment ever [illegible] black and fancy Silks, Merino, Valencia [illegible] double and single breasted of every variety [illegible] Under Shirts and Drawers of every [illegible]

Boys' Clothing,

Consisting of Boys' and Youth's Sacks, [illegible] Over Coats, Pants and Vests of all sizes [illegible]

SHIRTS! SHIRTS!! SHIRTS

Fine White Shirts of linen and [illegible] make. Fancy, Check, Hickory and [illegible] [illegible] In fact, you will find every article [illegible] Wright's Block. Call and examine [illegible]
Erie May 21 1853

SPORTING TOOLS—Fine [illegible] Guns, Powder Flasks, Shot Pouches [illegible] August 6 1853—12 T. M. AUSTIN

WROUGHT Iron, [illegible] [illegible] Oct 22 [illegible]

PURE [illegible] extra white lead [illegible] Keystone, linseed oil [illegible] and unboiled, by the barrel or gallon, [illegible] dance, varnishes of every kind, chrome green, [illegible] Chinese vermillion and Venetian [illegible] yellow, Paris green, lamp black of every [illegible] ultra-marine blue, whiting, red lead, [illegible] and every other kind of paints and colors [illegible] are offered as low as can be bought [illegible]
Erie Dec. 1-1-52 P. HALL

Fresh Groceries, Wines, Liquors &c

THE subscribers are now receiving [illegible] stock of Wet and Dry Groceries, [illegible] Wood and Willow ware, which [illegible] than the cheapest for cash. Town [illegible]
Erie June 25, 1853 [illegible]

Artists, and Draftsmen

CAN find a good assortment of Dr[awing] [illegible] for paper cut to any size required [illegible] at Keefer, No. 9 Brown's Block [illegible] sizes, Reeves' Rewards for the children [illegible] Window Paper, which we are anxious [illegible] [illegible] for use. [illegible]

Jewelry Watches & Yankee Notions Forever.

HOLLISTER CAST & HOSKINS [illegible] [illegible] thanks to their friends [illegible] for the liberal patronage heretofore [illegible] [illegible] inform their customers [illegible] [illegible]

Watches.

[illegible]

In Jewelry.

[illegible]
Brooches,
Ear Drops,
Finger Rings,
Gents Fine [illegible]
Keys
Guard Chains
Fob do
Vest do
Thimbles
Pencil Cases
[illegible]
Spectacles

[illegible] those who purchase Silver Ware [illegible] pure as dollars. [illegible] New York [illegible] Engraving & Watch Repairing [illegible] [illegible] good [illegible]
[illegible] 1854—41 [illegible]

ERIE SCALE WORKS

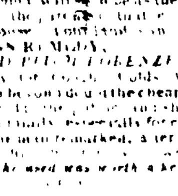

I have on [illegible]

[illegible]

HATS! HATS

S[illegible]

[illegible]

M[illegible] Drops &c [illegible] [illegible] T. M. AUSTIN

PERFUMERY [illegible]

Protection!!

[illegible]

French Plate Glass

A [illegible] large Plate Glass [illegible] Also other sizes [illegible]

JUST RECEIVED,
AT BLAKE'S BONNET [illegible]

A LARGE and fresh assortment of [illegible] Straw Bonnets [illegible] [illegible] Flowers, Lace [illegible] [illegible] article of French [illegible] [illegible] Blake's [illegible]
Erie, Sept. 16, 1854—18 No. 6 [illegible]

TRUSSES AND SHOULDER BRACES

THE [illegible] Medal for Trusses [illegible] 4 Maiden Lane, New York [illegible] [illegible] Trusses, thus giving [illegible] [illegible] Willard Parker [illegible]

Improved Shoulder Braces

for expanding the chest and [illegible] [illegible] without them.

Utero Abdominal Supporters

which are worn with [illegible] with pressure and shape graduated to [illegible]
Erie, Sept. 16, 1854

A BEAUTIFUL article of Kid Gloves [illegible] May 27 [illegible]

GREAT EXCITEMENT IN NEW YORK
Pianos and Melodeons for [illegible]

HORACE WATERS, the great Music [illegible] 333 Broadway, New York, [illegible] [illegible] with his customers, rather than [illegible] determined to raise [illegible] [illegible] offers his [illegible] [illegible] and warranted Pianos [illegible] from Factory prices [illegible] [illegible] the best and most [illegible] [illegible] the beautiful and [illegible] New Haven, New York [illegible] [illegible] Catalogues of Music and [illegible]
Sept 23 1854

CISTERN PUMPS—The largest variety [illegible] Pumps located and warranted to [illegible] [illegible] by [illegible]

FROM AUCTION.—[illegible] yards of [illegible] Lawns, at [illegible] cents per yard, colors [illegible]
May 20—1 [illegible]

SUGAR BOILERS will be made to [illegible] March 24, 1854. TANNER & MAGILL