THE HOMESTEAD BILL.—This bill has passed the Senate, not however, before it underwent [illegible] modifications on motion of Mr. Hunter. The bill, as amended, provides that any [illegible] person, who is the head of a family, [illegible] has arrived at the age of twenty one years, [illegible] capable of holding lands under the laws [illegible] state in which the lands lie, or if they lie [illegible] Territory, then any person who is capable of [illegible] a pre-emption under the laws of the [illegible] States, shall, from and after the passage [illegible] act, be entitled to enter one quarter section [illegible] vacant and unappropriated public lands, [illegible] more, which may at the time the application [illegible] made, be subject to private entry, or a [illegible] equal thereto, to be located in a body, [illegible] with the legal subdivisions of the [illegible] lands. The act also provides that the [illegible] price of the public lands of the United [illegible] shall be reduced after the 1st of July, [illegible] and sell according to the following scale: [illegible] which shall have been offered at public [illegible] and remain unsold ten years seventy five [illegible] acre—for lands which shall have been [illegible] at public sale and remain unsold fifteen [illegible] fifty cents per acre—for lands which had been [illegible] at public sale and remain unsold twenty [illegible] twenty-five cents an acre—and for lands [illegible] have been offered at public sale and [illegible] unsold thirty years, twelve and a half [illegible] per acre—provided that the graduating process [illegible] fifty cents to twenty-five cents an acre, [illegible] not take place until the lands in the fifty [illegible] class shall have been exposed to sale for a [illegible] at least two years, at the price of fifty [illegible] after which the price of the said [illegible] be reduced to twenty-five cents per [illegible] It could will doubtless pass the House [illegible] and thus the vexed question [illegible] [illegible] disposed of.

[illegible] could make forty such States as [illegible] Island, and Minnesota, sixty. [illegible] [illegible] Ireland, Scotland, Portugal, [illegible] Scotland, Belgium, and Switzerland [illegible] Missouri is more than half as large as [illegible] larger than Denmark, Holland, Belgium [illegible] Missouri and Illinois are larger [illegible] England, Scotland, Ireland, and Wales.

New York, July 25.

[illegible] Paris advices to the 10th, state [illegible] Russian agent will leave Havre in the [illegible] on the 16th, for Washington [illegible] the bearer of the propositions [illegible] [illegible] that Russian [illegible] [illegible] for money, as the consideration [illegible] for the promotion [illegible] commercial relations.

New York, July 27.

[illegible] American citizens, who [illegible] was destroyed by the Cyane at San Juan [illegible] at the Irving House this afternoon [illegible] such measures as may [illegible]

[illegible]

[illegible] Adams, while on [illegible] Europe was [illegible] [illegible] They [illegible]

[illegible] speaking of the opening [illegible] a curious fact that the [illegible] receive of civilization [illegible] are missionaries and whisky barrels, [illegible] the same ship.

[illegible] Rochester American [illegible] of Fillmore's [illegible] Clayton [illegible] savage upon [illegible] He is their [illegible] was their [illegible] seriously contemplated [illegible]

[illegible]

[illegible] Cherry Pectoral [illegible] offered to the Public [illegible] [illegible] Physical [illegible] [illegible] from his Crucible [illegible]

MAIL ARRANGEMENTS.

[illegible]

[illegible] Attacking the Face and Hands [illegible] by Dr. S. A. Weaver's Medicines.

[illegible]

READ! READ!! READ!!!

Bargains in Books—Selling off at Cost

[illegible]

DURLIN & SLOAN.

A CARD

[illegible]

New Advertisements.

A. A. CRAIG

[illegible] Hughes Block [illegible]

I. O. OF O. F.

[illegible] Presque Isle Lodge [illegible] I. O. of O. F. take notice that [illegible] night before the Lodge at the next meeting [illegible] night, July 27, 1854. A general attendance is [illegible]

By Order.

[illegible] 1854. 10.

MESSRS. EDITORS:—Please announce the name of Jebiel Towner, of Erie, as an independent candidate for the office of County Treasurer at our coming election. Mr. Towner is a sound Temperance man, and a man that has stood up for the interests of Erie and Erie county manfully, at our late railroad war, which entitles him to the confidence of the people. MANY CITIZENS.

MR EDITOR:—Please announce JOHN PINCKNEY, of the city of Erie, as a candidate for County Commissioner, subject to the vote of the free and independent electors of Erie county. ANTI-SHANGHAI.

Register and Recorder.

MESSRS EDITORS:—Please announce my name as a candidate for the Office of Register and Recorder. Subject to the decision of the voters of Erie county.

July 8, 1854—8* THOMAS MOORHEAD of Erie.

MESSRS. EDITORS:—Please announce the name of AZRO GOFF as an Independent candidate for the office of Register and Recorder for this County at the ensuing election.

July 8, 1854—8. M'KEAN.

BOOTS & SHOES SELLING OFF AT COST.

THE subscriber having made arrangements to return to the city of New York, now offers his entire stock of Boots and Shoes, Leather Findings, Hats and Caps, &c., at cost. His stock is [illegible] as well as seasonable [illegible] [illegible] to this community for bargains [illegible] for themselves rich in Boots and Shoes.

July 28, 1854—11 S. DUVAL, 5 Cheapside, Erie

ORDINANCE.

For paving the Side Walks on the east side of Peach st., from Twelfth street to Penn street, on the north side of Penn street, from Peach street to Turnpike street, and on the west side of Turnpike and State street, from Penn st. to Twelfth street.

1. Be it ordained and enacted by the Mayor, Select and Common Council of the city of Erie, that all and every owner or owners of any Lot or Lots, or smaller quantity of land, bounded on the east side of Peach street, between Twelfth st. and Penn st., on the north side of Penn st., between Peach st. and Turnpike st., and on the west side of Turnpike and State sts. between Penn st. and Twelfth st., be and they are hereby required to pave the side walks in front of their respective Lot or Lots, or other quantity of land, and the owner or owners of corner Lots where any street or streets intersect those ordered to be paved by this ordinance, are required to extend their pavements along said streets past the line of their respective Lot or Lots, twelve feet where said cross or intersecting street is sixty feet wide, and sixteen feet where it is one hundred feet wide, and to have said pavement completed in the manner hereafter directed, on, or before the first day of September next, A. D. 1854.

2. That the said pavement shall be of good paving bricks, laid on at least eight inches of good clean sand, and bound at the outer edge with good and sufficient curbing stone or timber, leveled and graded according to the directions of the city surveyor, and shall be [illegible] of buildings, twelve feet in width, and in front of vacant Lots six feet in width, measuring from the outer edge [illegible]

3. That the tenant, or tenants, or other persons residing on any such Lot or Lots, or other quantity of land owned by any person or persons not residing in this city, be, and are hereby required to pave [illegible] of the same as aforesaid, [illegible] in such case as it shall be lawful [illegible] tenant or tenants [illegible] the cost of each pave [illegible] out of any rent due or to become due for the premises.

4. That no pavement shall be [illegible] to be completed [illegible] approved by the [illegible] walk Committee.

5. That any person neglecting to comply with the requisitions [illegible] and pay the sum of [illegible] and twenty five cents for every [illegible] [illegible] the said pavements, being completed by the first day of September next as aforesaid, the Mayor, Select and Common Councils will proceed to [illegible] the cost thereof, against the [illegible] Lot or Lots or other quantity of land, and proceed to collect [illegible] such [illegible] made and provided.

Ordained and enacted [illegible] 20th day of July, A. D. 1854. A. KING, Mayor.

W. H. SHERMAN, Clerk Select Council.

WM. THORNTON, Clerk Common Council.

Will be Published on the 1st of August, THE CABIN BOY'S STORY.

A Semi-Nautical Romance, [illegible] of the "Pirate Doctor," "[illegible] Lawyer's Story," [illegible] &c.

[illegible] popular works [illegible] which any production [illegible] of the Slave [illegible] The author [illegible] the description [illegible] [illegible] adventure as the celebrated work of De Foe, "Robinson Crusoe," and has the advantage over that [illegible] fiction, inasmuch as it is founded in fact [illegible] occurrence [illegible] throughout the story are [illegible]

The publishers have already received orders [illegible] whole of [illegible] publish [illegible] increase it [illegible] may be sent [illegible]

They confidently [illegible]

[illegible]

Canton Tea Company, New York.—[illegible] Reduced.

THE [illegible]

[illegible]

A. D. MILLER,

[illegible] 1854 [illegible]

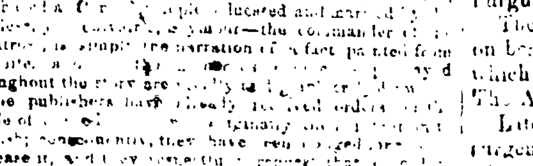

AYER'S PILLS.

A NEW and singularly successful remedy for the cure of all Bilious diseases—Costiveness, Indigestion, [illegible] Dropsy, Rheumatism, Fevers, Gout, Humors, Nervousness, [illegible] Headache, Pains [illegible] [illegible] Complaints [illegible]

[illegible] No person can feel well while a costive [illegible] of body [illegible]

[illegible]

As it is frequently expedient that my medicine should be taken under the counsel of an attending Physician, and as he could not properly judge of a remedy without knowing its composition, I have supplied the accurate Formulas by which both my Pectoral and Pills are made to the whole body of Practitioners in the United States and British American Provinces. If however there should be any one who has not received them, they will be promptly forwarded by mail to his request.

Of all the Patent Medicines that are offered, how few would be taken if their composition was known. Their life consists in their mystery. I have no mysteries.

The composition of my preparations is laid open to all men, and all who are competent to judge on the subject freely acknowledge their convictions of their intrinsic merits. The Cherry Pectoral was pronounced by scientific men to be a wonderful medicine before its effects were known. Many eminent Physicians have declared the same thing of my pills, and even more confidently, and are willing to certify that their anticipations were more than realized by their effects upon trial.

They operate by their powerful influence on the internal viscera to purify the blood and stimulate it into healthy action—remove the obstructions of the stomach, bowels, liver, and other organs of the body, restoring their irregular action to health, and by correcting, wherever they exist, such derangements as are the first origin of disease.

Prepared by JAMES C. AYER, Practical and Analytical Chemist, Lowell, Mass.

Price 25 cents per Box. Five Boxes for $1. Sold by Burton & Sinclair, Erie, Jas. A. White, Girard; W. H. Towns[illegible], Springfield, and by all dealers in medicine everywhere.

July 20, 1854. [illegible]

Our Latest News.

ARRIVAL OF THE STEAMSHIP AFRICA.

Breadstuffs Declined.

New York, July 27.

The steamship Africa, from Liverpool, arrived at her wharf about 10 o'clock this morning.

Cotton declined one-eighth during the week.—Sales 40,000 bales fair uplands 7¼, Orleans 6¾ a 6¾. Sales Friday 6000 bales.

Flour Market lower. Philadelphia and Baltimore 34s 6d, Western 33s 6d. Closing dull.

Wheat generally unchanged—mixed American 10s 6d. Corn more active and steady—white 33s 6d—yellow 34s 6d.

EASTERN WAR.—It is said Austria has summoned Russia to evacuate the Principalities within a month, and will occupy Wallachia without waiting for an answer.

The Turks captured the Isle of Ramadan after a battle of twelve hours. The Russians set fire to several vessels.

New York, July 27.

The cholera is very fatal among the Baltic fleets. 18,000 of the Anglo-French forces have joined Omer Pacha at Rutschuck.

The Turks have crossed the Danube at Oltenitza. It is rumored that the whole of Germany will shortly join the Austro-Prussian treaty.

The capture of the Fortress Gieurgero by the Turks is confirmed.

The number of Turks that crossed the Danube on the 8th was 40,000. They were opposed by the Russians, but the latter were defeated—having 900 killed and wounded.

The last seen of the allied fleets they were sailing for Sepastopol. They numbered fifty-eight sail.

One hundred and fifty wagons with wounded soldiers, had arrived at Bucharest. Among the wounded were 80 officers.

A Berlin dispatch says that Napier's fleet had joined Admiral Corry's fleet in Barro Sound.

Accounts from Transylvania state that the Austrians and Russians are concentrating their forces on their respective frontiers.

450 carts laden with Russians had arrived at Jassy.

The convents on the frontier of Palermo are despoiled by the Russians.

156 persons died in one day at M[illegible] of the cholera.

The rebels in Spain under the command of O'Donnell, are near Almagro.

A small republican rising near Valencia has been put down.

A telegraph despatch from Stockholm [illegible] July 11th, says that all communication with Finland had been forbidden—even the Swedish mail steamer had been stopped and ordered back by British cruisers.

A letter from St. Petersburgh gives a gloomy account of the situation of the working classes.

The Emperor Napoleon reviewed the troops destined for the Baltic, at Bologne and addressed them in a brief and energetic speech. They will embark on July 25. It is rumored that the French army had received a check in Africa.

Omer Pacha had arrived at Silistria. The Dobrudscha was not yet evacuated. The Anglo-French forces encamped near Varna, were ready to embark on their campaign. A pitched battle between the Turks and Russians at Rutschuck was daily anticipated.

The Russians have completely closed the Transylvania frontier.

The cholera continues to prevail at St. Petersburgh, on the 1st of July there were 550 cases.

The cholera in its worst form had broken out on board the Australian emigrant ship Dan[illegible], which put back to Liverpool with 50 deaths.—The American ship H[illegible], put back [illegible].

Latest advices from Spain state that the insurgents had determined to carry on a [illegible] guerrilla war.

Rare Chance

IF any person wants a tip top Rockaway [illegible] [illegible] and get up right [illegible] just the thing [illegible] [illegible] will lose a rare chance.

July 22, 1854—10 L. B. CHEVALI[illegible]

Hot Weather and Cold Water.

MANY [illegible]

[illegible]

[illegible] 22, 1854—10 CARTER & BRO.

NOTICE.

HAVING sold [illegible] my stock to Smith Jackson, I [illegible] my books and accounts [illegible] over Messrs. Thompson & Grant. All that may be owing me will please call and settle.

Erie, July 22, 1854—10. JOHN S. COO[illegible]

Hams! Hams!!

2000 [illegible] Hams [illegible] quantities by TIBBALS & HAYES.

June 22, 1854.

Musqueto Netting

WE have [illegible] Musqueto netting by [illegible] TIBBALS & HAYES.

Assignees Notice and Sale.

WHEREAS, Stephen B. Seward and Frederick J. Saxon, Druggists, have made an assignment to the subscriber of the personal estate and effects of their Drug Store, and also all the goods, chattels, effects and property of every kind belonging to the said firm, for the benefit of their creditors; therefore, notice is hereby given to all persons indebted to the said firm to make immediate payment, and those having claims or demands against said [illegible] make known the same without delay.

The Drugs, Medicines and fixtures of the said Drug Store are now offered for sale, in order to close up the concern, and will be sold cheap. The Assignee would prefer selling out the entire effects of the Drug Store to one person or firm, but if not sold by the 29th instant, the same will be offered in smaller parcels at [illegible] Druggists, Physicians, or others wishing to purchase.

JAMES D. DUNLAP, of Erie.

Erie, July 16, 1854—4t. Assignee of Seward & Saxon.

Sheriff's Sale.

BY virtue of a writ of *Venditioni Exponas* issued out of the Court of Common Pleas of Erie county, and to me directed, will be sold at the Court House in the city of Erie on Saturday, the 5th day of August next at 1 o'clock P. M., all the right, title, interest and claim of [illegible] William A. Irvine, of in and to inn lots, Nos. 1955, 1956, 1957 and 1960, as numbered in the general plan of the city of Erie; and bounded north by Sixth street and by lot No. 1959. East by Holland street and inn lot No. 1959; south by Seventh street and west by inn lots Nos. 1953 and 1954. Also all the right, title, interest and claim of the same of, in and to out lot No. 407, as numbered in the general plan of the city of Erie described and bounded as follows, to wit: North by Twelfth street, east by State street, south by John A. Hans and west by Peach street, containing five acres of land more or less. Also out lots, Nos. 269, 270, 271, 272, and 391 in the city of Erie; bounded north by out lots 390 and 391, east by Beech lane, south by out lots 267 and 268, and west by Ash lane. Also out lot No. 277, bounded north by out lot No. 342, east by German street, south by out lot No. 250, and west by Holland street. Also, out lot No. 268, bounded north by out lot No. 267, east by out lot No. 265; south by out lot No. 351, and west by Beech lane. Taken in execution at the suit of the Erie city Bank.

Also, All the right, title, interest and claim of [illegible] John Smith, of in and to the following piece or parcel of land, situate in Wayne township, Erie county, Pa., bounded north and east by land of Matthew Gray, south by Huidekoper, and west by James D. Smith, containing twenty five acres of land more or less, and having about twenty acres cleared, and a frame house thereon. Taken in execution at the suit of G. J. Stranahan.

July 15, 1854—9. T. B. VINCENT, Sheriff.

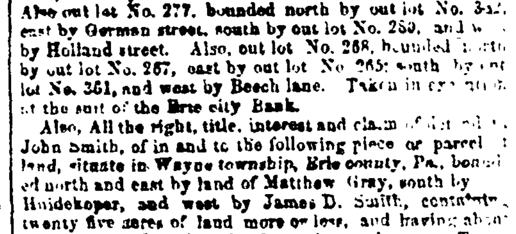

WM. WILLING begs leave to announce that he will be able to supply all who want Instruments, in a week or so. He is off East now making selections of the best, for cash, and will be happy to see his customers and friends after his return, and will show and sell the Instruments on terms which cannot fail to please.

Erie, July 14, 1854. 3t

TO LET.—Two rooms on the second floor of Cadwell's block, west side. Apply soon to

Erie, April 8, 1854—47. CADWELL & BENNETT.

BLACK Tea of very superior quality, and Young Hyson can be found at April 15—49. CARTER & BRO'S.

Guardian Sale

NOTICE is hereby given, that the undersigned Guardian of Orpha Jane Scoby, minor child of Lewis Scoby, late of Springfield Township deceased, by virtue of an order of the Orphans Court of the county, will expose for sale at public auction on the premises on Saturday the 29th inst., at 2 o'clock P. M., the following described piece of land, containing about 15 acres, more or less.—bounded West by a road, North by the Railroad, East by land of [illegible] West by land being the residence of [illegible] Lewis Scoby at the time of his decease.

TERMS.—One third in hand, balance in two equal annual payments to be secured by judgement bond and mortgage on the premises. HARRY MALLORY,

Springfield, July 8, 1854—3t8. Guardian.

BY AUTHORITY.

Resolution Proposing Amendments to the Constitution of the Commonwealth.

SECTION 1. *Resolved by the Senate and House of Representatives of the Commonwealth of Pennsylvania in General Assembly met,* That the following amendments be and the same are hereby proposed to the constitution of the commonwealth, under, and in accordance with the provisions of the tenth article thereof, to wit:

Proposition 1, to be Article II.

SECTION 1. The aggregate amount of debts hereafter contracted by the commonwealth shall never exceed the sum of five hundred thousand dollars, except in case of war to repel invasion, suppress insurrection, or to redeem the public debt of the commonwealth, and the money so raised shall be applied to the purpose for which the debt may be contracted, or to pay such debts, and to no other purpose.

SECTION 2. To pay the public debt of the Commonwealth and debts which may hereafter be contracted in case of war, to repel invasion, suppress insurrection and to redeem the public debt, the Legislature shall at their next session after the adoption of this section into the constitution, provide by law for the creation of a sinking fund, which shall not be abolished till the said public debts be wholly paid, to consist of all the net annual income from the public works and stocks owned by the commonwealth, or any other funds arising under any revenue law now existing or that may be hereafter enacted, so far as the same may be required to pay the interest of said debts semi-annually, and to reduce the principal thereof by a sum not less than two hundred and fifty thousand dollars, increased yearly at a compound rate of not less than five per centum per annum; the said sinking fund shall be invested in the loans of the commonwealth, which shall be cancelled from time to time in a manner to be provided by law; no portion of the sinking fund shall ever be applied to the payment of the debt of five hundred thousand dollars mentioned in the first section of this article, but the said sinking fund shall be applied only to the purposes herein specified.

SECTION 3. The credit of the commonwealth shall not in any way be given or loaned to or in aid of any individual, company, corporation or association, nor shall the commonwealth hereafter become a joint owner or stockholder in any company, association or corporation in this commonwealth or elsewhere, formed for any purposes.

SECTION 4. The commonwealth shall never assume the debts of any county, city, borough or township, or of any corporation or association, unless such debts shall have been contracted to repel invasion, suppress insurrection, or to defend the State in war.

Proposition 2, to be Article II.

Prohibiting Municipal Subscriptions.

The Legislature shall never authorize any county, city, borough or township, by vote of its citizens or otherwise, to become a stockholder in any joint stock company, association or corporation, or to raise money for, or loan its credit to, or in aid of any such company or association.

E. B. CHASE,
Speaker of the House of Representatives.
M. M'CASLIN,
Speaker of the Senate.

In Senate, April 25, 1854.

Resolved, That this resolution pass. Yeas 22, nays 6. Extract from the Journal.

T. A. MAGUIRE, Clerk.

In House of Representatives, April 21, 1854.

Resolved, That this resolution pass. Yeas 71, nays 20. [illegible] WM. JACK, Clerk.

[illegible]

C. A. BLACK.
Secretary of the commonwealth.

PENNSYLVANIA, SS.

Secretary's Office,
Harrisburg, July 4, 1854.

I do certify that the above and foregoing is a true and correct copy of the original "Resolution proposing amendments to the constitution [illegible]" on file in this office. In testimony whereof, I have hereunto set my hand and caused to be affixed the seal of the Secretary's office the day and year above written. C. A. BLACK.

Secretary of the commonwealth.

Journal of the Senate.

[illegible] Resolution proposing [illegible] the commonwealth, [illegible] the Senate [illegible] referred to the first proposition, the yeas and nays were taken [illegible] and were as follows:

YEAS—Messrs. Buckalew, Darlington, Darsie, Furguson, Foulkrod, Frick, Fry, Goodwin, Haideman, Hamlin, B. D. Hamlin, E. W. Hamlin, Heister, Hoge, Jamison, McClintock, McFarland, Muff, Quiggle, Sager, Slifer, and McCaslin, Speaker—22.

NAYS—Messrs. Crabb, [illegible] Hendricks, Kinzer, Kunkel [illegible]—8.

So the question was determined in the affirmative.

[illegible] Senate agree to the second proposition, the yeas and nays were taken agreeably to [illegible] Constitution, and were as follows, viz:

YEAS—Messrs. Buckalew, Darsie, Furguson, Foulkrod, [illegible] B. D. Hamlin, E. W. Hamlin, [illegible] Jamison, Kinzer, McClintock, [illegible] Slifer, Wherry, McCaslin [illegible]

NAYS—[illegible] Darlington, Hamilton, [illegible]

So the question was determined in the affirmative.

Journal of the House of Representatives.

[illegible] On the final passage of the [illegible] it was agreed to as follows:

YEAS—Messrs. [illegible] Albertson, Ball, Barton, [illegible] Boyd, Bush, Byerly, Caldwell, Calvin, [illegible] Cook, Crane, Cumming, Daugherty, Davis, DeFrance, Eckert, Dunning, Edinger, Eldred, Evans, [illegible] Fry, [illegible] Gilmore, Guernsey, Grewin, [illegible] Hart, Heister, Hipple, [illegible] Jackman, [illegible] Maguire, [illegible] Mont[illegible], [illegible] Parke, Parmlee, [illegible] Roberts, [illegible] Strouse, Struthers, [illegible] Speaker—65.

[illegible]

So the question was determined in the affirmative.

[illegible] the second proposition [illegible] agreeably to the [illegible] Constitution, and were as follows:

YEAS—Messrs. [illegible] Ball, Barton, Beck, [illegible] Carlisle, Chamberlin, [illegible] Davis, Deegan, De[illegible] [illegible] Gibboney, Gabeultine, [illegible] Heister, Hipple, [illegible] Hunt, Jackman, [illegible] Linn, [illegible] McCombs, [illegible] Monaghan, [illegible] Moser, Moss, Palmer, Parke, [illegible] Porter, Rawlins, Roberts, [illegible] Smith [illegible] Wright, Chase, Speaker—[illegible]

NAYS—Messrs. Adams, Baldwin, Beans, Bush, Byerly, [illegible] Hamel, M'Combs, Miller, [illegible] Struthers, [illegible]

So the question was determined in the affirmative.

Secretary's Office,
Harrisburg, July 1, 1854.

PENNSYLVANIA, SS.

I do certify that the above and foregoing is a true and correct copy of the "yeas" and "nays" taken on the Resolution relative to an amendment of the Constitution of the commonwealth, as the same appears on the Journals of the two Houses of the General Assembly, of this commonwealth for the session of 1854.

Witness my hand and the seal of said office, this first day of July, one thousand eight hundred and fifty-four.

C. A. BLACK,
Secretary of the commonwealth.

July 11, 1854—3m

ERIE ACADEMY.

THE [illegible] tuition will commence [illegible] Monday [illegible] July 31st. Instruction and [illegible] required.

G. A. LYON, Prest.

J. W. [illegible], Sec'y. July 15, 1854.

Special Notice.

[illegible] Council [illegible] meetings at the [illegible] every Monday and Thursday evening [illegible] season. Persons wishing to enter [illegible] requested to make them in writing and [illegible] at such meeting. J. L. STEWART, Chair.

Erie, July 5, 1854.

Sunbury and Erie Railroad Company.

NOTICE is hereby given, that a sixth instalment of Ten Dollars per share on the old subscription, and a [illegible] instalment of ten Dollars per share on the new subscribed capital stock of this Company, will be due [illegible] payable at their Office, No. 59 South Third street, on Tuesday, August 1, 1854.

By order of the Board of Managers.

[illegible] PHILLIP M. PRICE, Treas.

NEW FIRM.

THE subscriber having formed a co-partnership with Allen S. Janes, of Wattsburg, Erie county, would very respectfully tender his thanks to his old customers for their liberal patronage during the existence of the old firm, and hopes the new firm will merit a continuance of public patronage. We will at all times be happy to see old customers and as many new ones as may favor us with a call, and will give them especial bait to sell them goods of all descriptions on as fair terms and at as low figures and better qualities than any other establishment in the diggings. Call and see at these storage and so. We charge nothing for showing our goods and defy competition. It is hereafter to be known under the name of Williams and Janes.

A. S. WILLIAMS,
ALLEN S. JANES.

Wattsburg, July [illegible], 1854—[illegible]

Dissolution.

THE co-partnership heretofore existing between W. B. Williams & A. S. Williams of Wattsburg Borough, under the name of W. B. & A. S. Williams is this day dissolved by mutual consent. The Books and accounts are in the hands of A. S. Williams who is authorized to receive all moneys due said firm, and also to settle all claims against said firm. W. B. WILLIAMS.

Wattsburg, July 8, 1854—6. A. S. WILLIAMS.

Rubber Belting.

RUBBER Belting and Packing of all sizes for sale as low figures as it can be bought in Buffalo or Pittsburgh. July 8, 1854—8. J. C. SELDEN.

NOTICE is hereby given that the Cleveland, Painesville and Ashtabula Railroad Company will purchase all the shares (not already owned by said Company,) of the capital stock of the Franklin Canal Company, and pay therefor the par value of such stock, with interest at the rate of six per cent per annum, from the time trains were first run throughout the entire length of said Railroad, to wit: the 20th day of November, 1852. Payment for such stock will be made on the presentation and delivery of the certificates issued therefor, with legal evidence of ownership, to Wm. S. Lane, Treasurer of the Franklin Canal Co., acting as Agent for the C. P. & A. R. R. Co., at Erie, or to the Treasurer of this Company, at Cleveland, accompanied by him, or evidence.

Office of C. P. & A. R. R. Co., July 8, 1854—8. Wm. CASE, Pres't.

D. [illegible] has secured the services of Mr. [illegible] [illegible] may be found at the office at all times to attend to [illegible] April 14, 1854.

$10,000 Worth of real and Personal Property for the People.

A Splendid Gift Distribution.

READ, REFLECT, THEN ACT!!

FOR one dollar, sent in a post paid letter, the subscriber will send by return of mail, two recipes for compounding two family medicines, which will be found to be worth more than five times their cost to any family. There will also be sent with the recipes a numbered certificate, which will entitle the holder to one of the following gifts.

41 acres of land valued at	$1400
1 Piano,	417
2 Pianos $200 each,	400
5 Melodeons $60 each,	300
5 Gold Watches $65 each,	325
20 Silver Watches $25 each,	500
50 Shares $12 each, Books	600
30 Gold Pens $5 each,	150
50 Gold Pens $4 each,	200
100 Shares $2 each, Books	200
100 Shares $1 each, Books	100
9636 shares 50 cts. each, Books	4818
10,000 Shares valued at	$10,000

The farm lies three miles south of Wellsburg, Erie Co. Pa., is about one half improved, excellent soil, and well watered. Gifts or specimens of them can be seen at my residence about the first of August. When the shares are all taken, the shareholders who can most conveniently attend, and all if they desire, can meet and select men, who may be required to give bonds for the faithful discharge of their duty, to make a fair and impartial distribution of the property. The distribution will take place in such a manner as the committee shall see fit, or the stockholders direct, on the first of September, or as soon as the shares are all taken. Where is the man who will not invest a dollar or more when he is sure of getting $1 50 in return, and a chance of getting from 3 to $1400 in a farm, choice musical instruments, a good lot of valuable books, nice Gold pens or splendid watches? The articles shall be the very best of their kind. Immediately after the distribution is made, a statement of the result will be sent to each person holding a ticket, and the gifts sent to those at a distance as they may order. Send on your orders soon, as the shares are going rapidly, and the sooner they are sold the sooner you will receive your gifts. Correspondents will please write their addresses in a distinct hand. Any person who sends $10 will receive 11 tickets in return, or 25 tickets for $20. Address all orders post paid to

S. J. GODFREY

June 17, 1854—3m6. Landy's Lane, Erie Co., Pa.

MORE NEW GOODS.

THE subscribers have recently returned from the eastern cities, where they have purchased another large and extensive stock of

Fancy and Staple Dry Goods.

MILLINERY, &c., all of which will be sold at great bargains. We would call the attention of our customers to our stock of Domestic Goods, which were purchased of the manufacturers at Hartford for cash, and will be sold very low.

June 24 BOOTH & STEWART.

7000 Yards brown Sheeting, from 6 to 9 cents per yard, bo't of the Agencies. BOOTH & STEWART.

EMBROIDERED Swiss Laws, Organdie Muslin, Linen Cambric, trimming Bands, black silk fringe, lace mitts crape shawls, barage scarfs, ribbon trimming of all colors, canton grave cloth at June 24. BOOTH & STEWART'S.

KEEP COOL

IS now the cry. A few more of those nice crape shawls just received for the above purpose especially. Call and get one at June 24. TIBBALS & HAYES.

HOES AND HORSE RAKES.—A superior article of hoes and horse rakes may be found at the store of the subscribers cheap for cash June 24. BENNETT & CO.

100 Splendid Carriages for Sale.

BY the subscriber. These carriages are superior to any ever offered in this market, and will be sold very cheap for cash or a promise to pay. They are manufactured in old Massachusetts, where the timber out of which they are made looks fairly blue. Call and examine them on Eighth street, between Peach and State, where you can get a better article at a less price than can be obtained at any other establishment in this city or State. All carriages warranted. Erie, July 8, 1854—8. D. P. ENSIGN.

SHOVELS.

I am prepared to furnish Contractors and others with Shovels at Eastern prices. They will do well to call on me before purchasing elsewhere.

Erie, July 8, 1854—8. J. C. SELDEN.

DISSOLUTION.

THE firm of Stockton & Fuller was dissolved on the 24th inst. by mutual consent. H. P. Stockton will continue business at the old stand, and is authorised to pay and receive all moneys due from and to the late firm. All having accounts will please present them, and those indebted must pay.

H. P. STOCTON,
A. J. FULLER.

Erie, July 1, 1854—7

For Sale.

A LARGE two story Brick House, with eight acres of land attached, under good cultivation, and all the outbuildings necessary for a private residence. The above property is located in the Borough of Waterford, will be sold on the most reasonable terms. For further information apply to

JOHN TURBETT.

June 17, 1854—3m6 Waterford, Erie Co., Pa.

NOTICE.

THE partnership heretofore existing between Benjamin Tomlinson and William Kelley, was dissolved by mutual consent on the 1st day of May last.

BENJAMIN TOMLINSON,
WILLIAM KELLEY.

Erie, June 17, 1854—6

ERIE MINERAL SPRINGS.

Eighth Street, Erie, Pa.

BOARDERS can be accommodated at this establishment.—Baths also can be had in the roof both Mineral and Soft Water, warm or cold. Application for Board can be made personally or by letter.

For the satisfaction of those [illegible] the analysis of the Water [illegible] Professor Booth, of Philadelphia:

[illegible]

Erie, June 17, 1854—6 [illegible]

KEEP COOL.—Refrigerators [illegible] June 24. TIBBALS & MAGILL[illegible]

Sugar and Molasses.

CONSTANTLY on hand, direct from New Orleans, [illegible] Hogshead of Best at New York prices. Merchants are requested to call and examine samples. G. J. MORTON, Public Dock.

March 11, 1854

CROCKERY!!

A Large and Splendid assortment now on hand. Also, a complete stock of Glass ware, which will be sold very cheap. Persons in need of China, Glass, Crockery, or Stone Ware will do well to call at No. 6, Bonnell Block, 3 doors south of the Post Office.

Erie June 10.—4. J. W. REYNOLDS.

Thompson's Reporter.

FOR June this day received at No. 9, Brown's Block.

Erie, June 3, 1854. DURLIN & SLOAN.

Stationery.

A VERY large and choice lot now open. Call and examine it at No. 9, Brown's Block.

Erie, June 3, 1854. DURLIN & SLOAN.

GREATER INDUCEMENTS THAN EVER.

Now being offered at Blake's Bonnet Rooms.

NOW is the time Ladies to buy Bonnets and Ribbons, 25 per cent less than former prices. Having received a large stock of Bonnets direct from the manufacturers this week, also a large assortment of Ribbons from New York. Knowing the season is drawing to a close, is the reason of the reduced price, and wish to run my stock down as low as can be, to make room for a large stock the coming fall. I shall now sell, regardless of cost, and hope all who need Bonnets will call before purchasing elsewhere. T. R. BLAKE,

Erie, June 3, 1854—3. No. 6, Reed's Block.

THE CHEAP HARDWARE STORE!!

NO. 3, REED HOUSE,

HAS just received a large assortment of heavy and shelf goods viz: Iron, Nails, Steel, Axles, Springs, Vices, Anvils, Smith's Bellows, Drills, Malable Iron, Carriage Bolts, Hub and Sand Bands, Sledges, wrenches, &c.

MECHANIC'S TOOLS.

Bench Planes, Dadoes, Plows, Match Planes, Rabbits, Hollows and Rounds, Beads, Bevels, steel squares, Spoons, Broad Axes, Adzes and hand axes, saw and plane handles, tip, panel, and back saws, saw sets, brace and bits, gouges, chisels, levels, rules, &c. June 3, 1854. RUFUS REED.

Great Western Tin Shop.

N. MURPHY, would respectfully inform his friends and the public generally, that he still continues in the Tin, Copper and Sheet Iron business at the old stand between Brown's new Hotel and the Reed House, with a larger and better assortment of Tin, Copper and Sheet Iron ware west of New York and will sell cheaper than any other establishment at wholesale or retail, as it is manufactured of the best materials and in good style. Milk Pans of all sizes on hand. Cheese Vats and boilers made to order at all times, and the best assortment of Japan ware in Erie. Also a large assortment of Britania Teapots, Coffee Pots, Fluid Lamps and Pewter Mugs, Tea and Table Spoons, Basting Spoons, Knives and Forks of all kinds. Coffee Mills, Shovel and Tongs, Flatirons, Brass and Iron candlesticks, Tea Trays and Lanterns. Also a large assortment of good eastern cook Stoves of various kinds which will be sold cheap for cash. Stovepipe and elbows constantly on hand. Well and cistern Pumps, Canal Boat Lamps and Pumps, Lead Pipe of all sizes on hand, spouting and guttering done on short notice.—Cash paid for old Copper, Brass and Pewter, or taken in exchange for ware. March 25th, 1854—45.

From Philadelphia and New York.

HAVING just returned from the above cities with one of the largest, choicest, cheapest stock of Goods that we have ever had the pleasure of offering to our friends, we are now prepared more confidently than ever to challenge comparison, and defy competition with any and every dealer who may presume to enter the list.

Ladies, having given more than usual attention to your wants and tastes, by selecting the latest and most fashionable styles, to be found in Philadelphia, we particularly invite your examination before purchasing. In Silks, we can show you the most elegant Brocade, Plaid, Striped, Black and Colored Plain and Indian. In Spring and Summer Dress Goods, we have the latest styles of Berages, Berage de Laines, Challey Berages, Tissues, De Bege Lawns, embroidered, striped, dotted, checked and plain Muslins; also, new styles of French Worked Collars, Sleeves and Chimezetts, in sets and singly, bands, flouncings, edgings and every thing else that you can want, think of or ask for.

For Gents' and children's wants we are equally well prepared.

We would invite the particular attention of Housekeepers and those about to become such, to our complete stock of House furnishing Goods, consisting of Linen and cotton sheeting, pillow and table linen, napkins and towels, table covers, window and wall paper, lace and Muslin drapery, trimmings for curtains, and above all to our extensive stock of Carpets, Oil Cloths and Mattings, of all prices and qualities, consisting of some 60 pieces of Wool Carpets bought with Cash, as were also all of the above named Goods, thereby giving us the advantage over every other house in the city, an advantage that we are disposed to give to you, our customers, and which you cannot fail to appreciate.

Ladies, Gents and Children, Come and and we will verify our statements.

Erie, April 1, 1854—46 CLARK & METCALF.

1854. DESPATCH LINE. 1854.

ERIE AND CHICAGO.

AND INTERMEDIATE PORTS.

THE splendid Upper Cabin Steamer GLOBE, Capt. Amos Pratt, will run regularly between Erie and Chicago, leaving Erie for Chicago on the following days:

Friday,	June 2	Friday	Aug. 25
Friday,	June 23	Friday,	Sept. 15
Friday,	July 14	Friday,	Oct. 6
Friday,	Aug. 4	Friday,	Oct. 27
	Friday, Nov. 17.		

The GLOBE is 1223 tons burthen, is fitted up for Passengers equal to any steamer afloat: this will afford persons wishing to take the Lake route, a view of those beautiful towns on the Far West, which they would be deprived of by taking the Railway route; also, those having families and baggage can go around the Lake, at much less expense than by Railroad.

For Freight or Passage, apply to

Erie, June 3, 1854—6m3 G. J. MORTON.

Furnishing and Hanging Bells.

THE subscriber would adopt this method of informing the citizens of Erie and Erie county that he gives special attention to Furnishing and Hanging Bells for private houses.—He is provided with all the necessary facilities for doing his work in a satisfactory manner, and hopes that he will be favored with a liberal share of the public patronage. He may at all hours be found at his Brass Foundry, on State street, between Eighth and Ninth, west side.

Erie, June 3, 1854. H. JABROKI.

2 Cases, 1000 yards bleached sheeting, very low, at June 24. BOOTH & STEWART'S.

Room No. 11, Empire Store.

Hardware! Hardware!! Hardware!!!

WE are now receiving the largest stock of American, English and German Hardware ever brought to this market, which we will sell at prices that cannot fail to suit purchasers. Our Iron cellar is groaning under 100 tons of Swedes, English, Russia and American Iron of all kinds, best English and American Blister steel, German steel, American and English Spring steel, Coil Chains, Log, trace and Halter chains, Crow bars, Sat plate expressly for the Sunbury and Erie Railroad; also a large lot of shovels and spades, wrought and cut nails and spikes of all sizes, Blacksmith's bellows, anvils, and vices, drills, screw plates (cutting from 1/8 to 1 1/2 inch) sledges and hand hammers, and a general assortment of Carpenters' and Joiners tools; such as planes of all kinds, Socket, firmer, long thin paring and turning chisels. Gouges of all kinds, augers from 1/4 inch to 2 inch at all prices. *We expect in a few days a large stock of hand* pannel, rip and back saws, from the far famed manufactory of R. J. Ibbotson, Sheffield works, England; also Ibbotson's mill, crosscut and butting saws, files and rasps of all kinds and of the best quality. L. Fleet's warranted circular saws from 4 in. up, and we would advise those building to examine our stock of house trimmings, where they will find the best assortment of locks and latches of all kinds from 15 cents to $3.25.

Pearl, white, porphry and mineral knobs and bell pulls, butts, screws, window springs, and in fact everything that is wanting for a house. We have on hand a nice article of a self shutting gate hinge and fastenings, strap and barn door hinges, scythes, snaths, grain cradles, and hay forks at manufactured prices which will make it an object for country dealers to give us a call. Also, we have on hand a large stock of cast steel hoes, manure forks, rakes and scoop shovels. Our shelves are crowded with a good article of shelf goods of all kinds, comprising American and English table and pocket cutlery direct from the factories, which will give satisfaction both for finish and low prices.—Butchers and cook's saw knives, carving knives and forks, silver plated tea and table spoons as [illegible] from the well known works of F. Curtis & Co.; also a large lot of britannia tea and table spoons as low as 25 cents per set, a nice article of window cornice for parlor windows, also brass curtains, bands and pins. What we have not got in the line of Hardware can not be had in this part of the country.

GROCERIES.

A large stock of Brown, Coffee, Crushed and Pulverized Sugars, Rio and Java Coffee, Pepper, Spice, Cassia, Nutmegs, Indigo, Starch and Saleratus and in fact almost everything that a person wants at the lowest prices. CADWELL & BENNETT,

Nos. 11, 12 and 13, State st., Erie. May 27, '54—2.

2000 YARDS 4-4 bleached Shirting and very fine for sale at one shilling per yard by

May 27—2. CLARK & METCALF.

BLACK SILKS, BLACK SILKS!—We would invite the Ladies to call and examine the most beautiful variety of black Silks brought to this city and selling at 4 shillings per Yard less than can be found in the country.

May 27—2. CLARK & METCALF.

A BEAUTIFUL article of Kid Gloves at 50 cts. per pair at May 27—2. CLARK & METCALF.

Wool Wanted.

HARBORCREEK WOOLEN FACTORY.

THE subscriber having bought the interest of his late partners in the above concern, the business will in future, be carried on by him alone. He takes this opportunity to offer his acknowledgments to his friends and the public, and promises to use his best endeavors to merit a continuance of their support.

Fine Broad Cloth, Fulled Cloth, Cassimeres, Satinetts, Flannels, etc., got up in good style and warranted to wear. He will exchange the above for WOOL or sell for cash on terms which he trusts will give general satisfaction. Wool Carding and Cloth Finishing done, as usual, on short notice.

May 27, 1854—3m2. JOHN CASS

CASH FOR WOOL.

CASH and the highest market price paid for Wool by May 27, 1854—2. TIBBALS & HAYES.

Cool, Pleasant and Wholesome Drinks

VERY choice syrups for family use, such as Pine Apple, Raspberry, Strawberry, Rose, Orange and Lemon, can be had by the bottle or dozen, from No. 6 Reed House

Erie, May 27, 1854—2. CARTER & BROTHER.

CAMPHOR LINAMENT.—We want to test the very best external remedy ever yet discovered for toothache, Neuralgia, Piles and all kinds of inflammatory [illegible] on Man or Beast, to be had at May 27, 1854. CARTER & BROTHER.

CIGARS.—10,000 Principe and Havanna Cigars, different qualities and brands, just received and for sale by the box or retail, at BURTON & SINCLAIR'S.

May 27, 1854

COOPER'S TOOLS.—I have just received an assortment of Barton's Cooper's Tools and Truss Hoops

Erie, May 27, 1854—2. J. C. SELDEN.

"ANOTHER BOAT IN,"

WITH an extensive Stock of Goods for Cheapside, which may be found for sale at very low prices by

Erie, May 27, 1854—2. SILLIMAN & GRAY.

SMALL FARM of 40 acres or one of 75 acres, for sale about 6 miles from Erie, small House, good Barn and Orchard.—TERMS low [illegible] payments on long time. Enquire at McKendall's Grocery Store, Wesleyville.

Harborcreek, May 27, 1854. 3t27.

PATENT GALVANIZED IRON TUBING, For Chain Pumps.

THIS Tubing made of galvanized iron by patent machinery, possesses great smooth, combined with simplicity and neatness, and is warranted not to corrode, is now offered for sale at the warehouse of the American Galvanized Iron Works, No. 14 North Fourth street, Philadelphia.

A [illegible] at our American Galvanized Sheet and Roofing [illegible] on hand. All orders promptly attended to.

May 27, 1854 [illegible] MCCULLOUGH & CO. 3m2.

NEW SONGS—WITH CHORUS.

JUST received and for sale, Wholesale and Retail, at WILLIAM WILLING'S Music store, on the south side of the Public Square: Lee Birds, Lea Clair, Lost Isabel, Poor Effie, [illegible] Jenny Dale, Tyrol my Fatherland, Drunkard and [illegible] Kitty Tyrrell, While we have missed You, Annie Lee, [illegible] Close You, and Thousand others, Pelham Schottisch, Whispering Polka, Dream of Lou Waltz, That pretty [illegible] Love Polka, Hope Polka, Livingston Polka, [illegible] Polka, Rainbow Waltz, Flora Mazurka, Golden Cross [illegible], O Silver Shining Moon, The Long Weary Day, Little Sweet Child, O'er the Blue Canaries, One True Heart [illegible] the Stormy Sea, I cannot [illegible]

[illegible] TOYS on hand and for sale cheap [illegible] *at Wholesale and Retail.*

[illegible] 1854.

Broad Gauge Goods—Narrow Gauge Prices.

[illegible] receiving from Philadelphia, a large [illegible] stock of Dry Goods, Domestics, Cloths [illegible] Boots and Shoes, Hardware, Crockery, Groceries, &c. &c. all of which will be sold as cheap as the cheapest for Cash or Produce.

Our customers and the public are respectfully invited to call and examine goods and prices. REDFIELD & CO.

Erie, May 27, 1854 2.

The Very Latest from the City.

CLARK & METCALF have just received nearly 100 kinds [illegible] comprising the most beautiful [illegible] ever offered in this market. They were bought strictly for cash and will be sold at prices so low they cannot be matched this side of New York.

[illegible] CLARK & METCALF.

UNITED STATES HOTEL.

Chestnut Street above Fourth, Philadelphia.

C. MACLELLAN, (late of Jones' Hotel) has the pleasure to inform his friends and the travelling community, that he has leased this House for a term of years, and is now prepared for the reception of guests.

The [illegible] of this favorite establishment are too well known to need comment.

The House and furniture have been put in first rate order; the rooms are large and well ventilated. The tables will always be furnished with the best, and the proprietor pledges himself that no effort shall be spared in endeavoring to make the United States equal to any Hotel in the Quaker city.

June [illegible], 1854

SOMETHING NEW.

THE [illegible] [illegible] during [illegible] [illegible] SILVER WARE, WATCHES, [illegible] [illegible] elsewhere in Erie [illegible] [illegible] examination. [illegible] and repairing of all sorts, and engraving [illegible] Goods made to order at short notice. [illegible] [illegible]

July 1, 1854—7. H. P. STOCKTON, [illegible] Row, Erie, Pa.

A [illegible] quantity of Scythes and Snaths, for sale by the Subscribers, wholesale or retail, low for prompt pay.

June 24 BENNETT & CO.

STOP THE PRESS

AND let the people know that Cadwell & Bennett, at the Empire Crockery Store, are now receiving the largest and most extensive assortment of

China, Glass and Crockery Ware

ever offered in this market, and at prices five per cent lower than can be purchased any where this side of the Atlantic cities. Give us a call and see for yourselves.

Erie, July 1, 1854 3t

LINSEED OIL.—We have just received a large supply of Pure Western, which we offer by the barrel or in less quantities at such prices as cannot fail to please those in want of such an article. Erie, July 1, 1854—7 CARTER & BRO.

New Vocal Music

AT WM. WILLING'S STORE.

The night of [illegible]

Farewell is often heard of those [illegible]

We meet again,

The [illegible]

Our [illegible], dedicated to the ladies of America. by Baker.

Let us speak of a man as we find him.

Mon ou Bell,

The Ghost of Uncle Tom.

Molly Brown,

She sleeps in the valley,

The wanderers return, song and chorus,

All things are beautiful, [illegible]

Hazel Dell,

Fannie is on the stormy sea,

Come to the wood,

Kitty Tyrrell,

INSTRUMENTAL.

Josephine Schottisch.	Orlando Gallop,
[illegible]	Flying Cloud,
Evening Star,	Ploughboy's Polka,
Pride,	Almes Polka,
American Bell,	Groves musical Cotter,

Grover variations on all modern melodies.

Strakosh's music, Julien's music,

A new supply of those beautiful Melodeons made by Hines & Co., Brattleboro, and A. Laird Cleveland.

Erie, July 1, 1854—7. WM. WILLING.

STAR Candles, the best quality of Cincinnati make, at April 15, 1854—49. CARTER & BRO'S.

LARD OIL No. 1, of fine quality, by the barrel or gallon at April 15,—49. CARTER & BRO'S

SILVER WARE.—Of our own make, from the pure dollars not alloyed 10 per cent. STOCKTON & FULLER.

Erie, May 6, 1854. 51.

WANTED.—Gold and Silver Coin, also Old Gold and Silver for manufacturing purposes, by

May 6, 1854—52. STOCKTON & FULLER.

THE GREAT REMEDY,

ABOUT which so much has been said and published, is among us. Who has not heard of the Mexican Mustang Liniment? Many millions of bottles have been sold and used to cure Rheumatism, Ulcers, Sores, Bruises, Ringworm, Felons, Salt Rheum, Piles, Sore Nipples, and Caked Breasts, Cancers, Itch, Corns on the Toes, Sore Eyes, Ear-ache, Pimples, Swollen Joints or Limbs, Cuts, Scalds, or Scald Head, Numb Palsey [illegible] or Frosted Feet, Warts or any other complaint that can be reached by an external remedy. And it has always been successful. Its marvelously healing Wounds, Scratches, Saddle or Harness Galls, or any Sprain, Soreness or Stiffness. And it is warranted to cure Spavin, Ringbone, Splint or Poll Evil, on Horses.

The liniment is put up in three sizes, and retails at 25 cts., 50 cts. and $1 00. The large bottles contain much more Liniment in proportion to the prices, and are therefore cheapest.

TO COUNTRY MERCHANTS.

Every store should be supplied with this Mustang Liniment, as it pays a good profit and sells rapidly.

G. W. WESTBROOK.

(Successor to A. G. Bragg & Co.,) Originator and sole proprietor.

Principal Offices, 304 Broadway, New York, and corner 3d and Market Streets, St. Louis, Missouri.

Sold by every dealer in drugs and medicine throughout the United States, Canadas, West Indies, and Bermuda Islands.

July 1st, 1854. 1y7.

Steam Engine for Sale.

A High Pressure Steam Engine in first rate order, will be sold by the subscribers on fair terms. The engine has been in use two years, and has given unqualified satisfaction. It is now taken out to make room for a large one.

PERKINS & SELDEN,
Keystone Paper Mills, Swan Station, Erie Co., Pa.

July 1, 1854.

Constitution and German papers, please copy.

NOTICE.

ALL those indebted to the late firm of O. & C. Miller, as well as to C. Miller, are requested to come forward and settle their accounts immediately. Those who neglect this notice will incur costs by so doing.

Erie, July 1, 1854—7. C. MILLER.

30 Pieces Irish Linen, from 25 cents to $1 per yard, just received at June 24. BOOTH & STEWART'S.

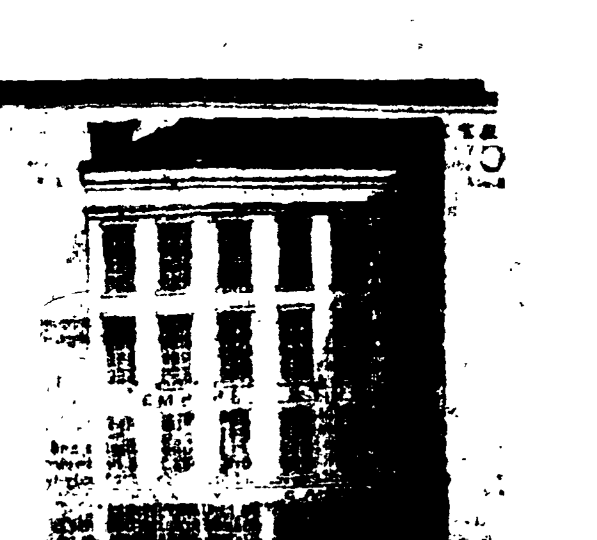

THE WATCH WORD IN ERIE

COMPARISON invited! Competition defied! Monopoly Unmasked! Where is the rush for new Spring and Summer goods? It is at the Empire, of course, where they are receiving their second unparalleled stock of Spring and Summer goods, the largest and best ever before offered in Erie, including every thing to be found in the line of Foreign and Domestic Dry Goods.

Dress Goods.

Our stock of Dress Goods is unsurpassed, and comprises an elegant assortment of

Black Silks, from 50 to 200 per yard.

Lischof's super and all other kinds of Black Silks,

Plain, Glace and stripe Silks,

Plain, Plaid and stripe India Silks,

Very heavy plain and figured Pouit de Soie Silks,

Brocade and changeable Silks, plain and figured Grenadines, Crape de Paris, all colors, plain and figured Challys,

De laques, Tissues, Berage Tissues, Berage Challies, Poplins and Satin Plaid Berages, Printed Jaconet, Brilliantines, Berage de Lawn, Du Bege and Berage Robes, Challis, Berage, Berage De Laines, French, English and American prints and Ginghams, plaid Poplins, &c., &c.

French Embroideries, Laces and White Goods.

Particular attention is invited to our large stock of French Embroideries and Lace Goods, containing the largest and best assortment in this city. Our assortment of Collars comprises styles of Muslin, Cambric, Maltese, Fait, Limerick and other Laces; beautiful needle worked Edgings and Insertings, Flouncings, Dimity Bands, English Thread, Maltese Fait, Valenciennes and all other styles, Lace Edgings and Insertings, Chemisetts and sleeves in sets; Lace Capes, Infants Waists, embroidered and plain Linen Handkerchiefs; all styles [illegible] Collars and Sleeves; Love and Lace Veils, embroidered [illegible] &c., &c.

Shawls and Mantillas.

Our assortment is very large, comprising white and colored Crape, Silk, Thibet, Printed Cashmere, DeLaine, Brocha, and all other styles of shawls. Application Lace, black and colored Silk Mantillas, all styles; Black Maltese and Brussels Lace Mantillas; Maltese Netting and Plaid Heading Fringes, all colors and all styles; Dress and Mantilla trimmings, Ladies and Misses Gloves, Mitts and Hosiery of every description, Parasols, Fans, &c., &c. Domestic and House Keeping Goods. We will endeavor not only fully to maintain the high reputation which the Empire has always borne for keeping an extensive assortment, but by selling goods at the lowest possible figures. We are now receiving direct from the manufacturers an extensive assortment of Domestic Goods; 10-4 bleached and brown Sheetings, Linen Sheeting and Pillow case Linen; Marseilles and Lancaster Quilts, Table Cloths and Spreads, Linen Napkins and Towelling of every description. Cloths, black and fancy Cassimeres, Vestings, Summer stuffs, Cotton Yarn and Warp, &c.

CARPETS; CARPETS!! CARPETS!!!

We can and will offer inducements to our customers in the line of Carpets, Oil Cloths, Matting, Matts and Druggets. Our assortment is complete and needs only to be seen to insure ready sale. We have a large stock of embroidered and plain Curtain Muslin and Laces, together with complete trimmings for the same.

All the above Goods were bought at a great depression in the market, full 50 per cent below early spring prices, and will be sold lower than any other goods west of the Atlantic cities.

Erie, May 25, 1854—2. CADWELL & BENNETT.

Hats, Caps, Straw Goods, &c.

THE undersigned takes this method of informing his old customers and the public generally, that he is now opening a stock of the above Goods, in the store recently occupied by Messrs. Booth & Stewart, on State street, opposite Brown's Hotel, where he will be happy to wait on all that will give him a call. Erie, May 15, 1854—1. R. S. HUNTER.

New Spring and Summer Goods.

TIBBALS & HAYES, No. 1 Brown's Block, are now offering the largest and cheapest stock of Staple and Fancy Goods in the city. Having purchased their stock for "cash and at Auctions," *greatly under the cost of importations,* (at least 25 per cent, lower than early spring prices,) and will sell them at prices lower than ever before offered in this city. Their stock of Dress Goods consists in part of Brocade changeable, Plaid and Striped Silks, Black Silks, extra width and color, Berages, Berage De Laines, Berage and Chalies De Laine, plain and plaided, De Bege, colored all wool De Laines, [illegible] French Prints, Jaconets and Lawns, Cambrics, Cottons and Linens, French, English and American Ginghams and Prints, &c., &c. Erie, May 20, 1854—1.

3 CASES 2000 yards of Madder Prints, colors warranted fast or money refunded, at 8 cents per yard. Also 2 cases 4000 yards of prints, desirable patterns, at 6¼ cents per yard, at May 20—1. TIBBALS & HAYES.

GINGHAMS FROM AUCTION.—1 Case 1500 yards Scotch Ginghams, small checks and desirable patterns, which cost 16 cents to import, for 12½ cents per yard

May 20.—1. TIBBALS & HAYES.

FROM AUCTION.—1200 yards of Madder colored printed Lawns, at 8 cents per yard, colors perfectly fast, at

May 20—1. TIBBALS & HAYES.

LATEST spring style Bonnets for Ladies and Misses, also Men and Boys Straw and Leghorn hats in great variety at May 20—1. TIBBALS & HAYES.

COUNTERPANES, Table Linnens, Napkins, Curtain Drapery, Lace Tambour and Lace Bordered Curtains, at wonderful bargains, at May 20—1. TIBBALS & HAYES.

5,500 YARDS of 4-4, 7-8, 1-4 and 3-4 Bleached Shirtings and Sheetings, from 6¼ to 10¼ per yard.

May 20—1. TIBBALS & HAYES.

WINDOW CORNICES.—A splendid assortment of Window Cornices and Curtain Bands, Cords and Tassels, painted shades, Curtain fixtures. May 20—1. J. C. SELDEN.

CARPENTERS & JOINERS TOOLS.—The most complete assortment of all kinds of Carpenters and Joiners tools in this city. May 20—1. J. C. SELDEN.

HARDWARE.—I am now receiving my Spring stock Hardware and will have one of the finest stocks in this section of country. May 20—1. J. C. SELDEN.

If You want a Glass of Pure Soda Water,

DRAWN through *Block Tin Pipes,* which are free from the poisonous effects of *Lead Pipes,* call at No. 5 Reed House.

Erie, May 20, 1854—1. BURTON & SINCLAIR.

China Hall, No. 6, Bonnel Block, State Street.

A Large and well selected assortment of plain, gilt and ornamented China, white Granite, Blue, Mulberry, and common ware, pressed, blown and cut glassware. Stone and Rockingham ware, Table cutlery and Toilette articles at all times on hand. Goods shown with pleasure and bills packed with care. Prices at the *lowest notch.*

May 13, 1854—52. J. W. REYNOLDS.

PERSIAN CASHMERE, Misses Bloomer Hats, split and straw bonnets, parasols, at June 24. BOOTH & STEWART'S.

NEW GOODS.

THE subscriber is now receiving a very large stock of Spring and Summer Goods, consisting of Dry Goods, Groceries, Hardware, &c., &c., which were purchased at lower prices, these goods were obtained for a few weeks earlier. The subscriber feels confident that those who may favor him with their custom will find it to their interest to continue. He invites his former customers, and all intending to purchase articles in his line to call and examine his stock before purchasing elsewhere.

Erie, June 17, 1854—5 JAMES HUGHES.

KNOW NOTHING HATS.

SMYTH, No. 3 Cheapside, has received per Express a few Dozen of the above named Hats; they sell like hot cakes. Also a new Stock of Widewakes. Gentlemen if you wish to purchase call soon or they will be all gone

Erie, June 10, 1854

PURE AMERICAN WINES.

THE subscribers have just received from Cincinnati, a supply of "Pure American Wines" for medicinal purposes. Longworth's Sparkling Catawba, Still Catawba, Rensselaer's Sweet Catawba. These Wines are the "pure juice of the grape" unfermented, free from Alcohol, the saccharine matter of the juice, pressed in its natural state by arresting fermentation.

Erie, June 10, 1854—1 BURTON & SINCLAIR.

CHEAPER THAN WATER.

Mt. Eagle Tripoli,

FOR cleaning and polishing all kinds of metals. For cleaning Glass, it is cheaper than water. Call and get a paper at June 10, 1854—4. BURTON & SINCLAIR.

If You are Building

DON'T fail to call on me for your locks, latches, butts, screws, bell fixtures and everything that is necessary to furnish a house, as I can and will give you the greatest bargains in the [illegible] June 10, 1854. J. C. SELDEN.

North Western Insurance Company,

Office No. 76 Walnut street, Philadelphia, and corner of Fifth and State Streets, Erie.

Charter Perpetual.

Authorized Capital $300,000.

Assets liable for losses of the Co. $[illegible]

HENRY CADWELL, Pres't, O. H. IRISH, Secretary.

Fire, Marine and Inland transportation risks taken at current rates.

REFERENCES.

Wainright, Huntington & Floyd, No. 180 Market street.

M. L. Hallowell & Co., No. 147 Market st.

David S. Brown & Co., Nos. 38 and 40 S. Front st.

C. B. & Geo. Abbott, No. 16 N. Fourth st.

Wood & Oliver, No. 101 Market st.

Hesson & Dunkin, No. 33 Commerce st.

Caleb Cope & Co., 183 Market st.

Chas. Megargee & Co., 22 Commerce st.

Drexel & Co., Bankers, 38 S. Third st.

Hon. Wm. D. Kelly,

Scott, Baker & Co., 156 Market st.

Harris, Hale & Co., 230, Market st.

Deal, Milligan & Co., cor. Market and 6th sts.

DIRECTORS:

S. J. Magargee, Philadelphia.	John M. Hale, Phila.
Jos. Severance,	P. M. [illegible]
Henry Cadwell,	J. H. Warren,
Pardon Bennett,	A. King,
Wm. A. Galbraith,	J. R. [illegible]
A. A. Bennett,	James Lytle,
James Skinner,	G. J. [illegible]

J. G. Ball, [illegible]

SPRING styles Mantillas and Shawls, in great variety of styles and prices, at May 20—1. TIBBALS & HAYES.

CASH FOR WOOL.

THE Undersigned having been appointed Agent for purchasing WOOL for two extensive Woolen Mills, he will pay the highest price for Wool.

Erie, June 3—[illegible] S. SMITH.

New Hardware Store.

I HAVE just received a large and well selected stock of Hardware, purchased direct from the manufacturers and will be sold on the most favorable terms. J. C. SELDEN.

June 3, 1854.

IRON AND STEEL.—A large stock of Iron and Steel, Blacksmith's Bellows, Anvils, Vices, etc., for sale very low by June 3, 1854—3. J. C. SELDEN.

SAWS.—The largest assortment in this section of the country, consisting of Hoe & Rowland's Cast Steel Mill, [illegible] Cut, Circular, Tennon, Billet, Webb, Keyhole, [illegible] Pruning, Buchers, Hand, Panel, Buck and Wood Saws, which will be sold at great bargains, by J. C. SELDEN.

Erie, June 3, 1854.

TO THOSE BUILDING.—If you wish to buy your locks, latches, butts, screws, window springs, [illegible] scrapers, &c., cheap, be sure and call at the Cheap Hardware Store, No. 3, Reed House. June 1. R. REED.

DISSOLUTION.

THE co-partnership heretofore existing under the name of Selden & Sly, is this day dissolved by mutual consent. The business hereafter will be conducted in the name of John C. Selden, who is authorized to settle all business of the late firm.

JOHN C. SELDEN,
JOHN S. SLY.

Erie, March 25, 1854.

A Great Chance for Bargains!!

The Subscriber, intending hereafter to go into the Hardware Business exclusively, offers for sale his entire stock of DRY GOODS and CROCKERY at Cost, and if not disposed of soon, it will be sold at Auction. 46. JOHN [illegible]

TAP Borers and bar scrapers at

June 4, 1854—3 [illegible]

CARPET YARN.—White and colored Carpet yarn for sale at May 20—1. TIBBALS & HAYES.