THE HERALD.

CARLISLE, PENN'A.

J. M. Weakley. O. L. Haddock,
EDITORS AND PROPRIETORS.

Volume LXXII. *No. 38.*

REPUBLICAN NATIONAL TICKET.

FOR PRESIDENT,
GENERAL U. S. GRANT.
OF ILLINOIS.

FOR VICE PRESIDENT
HENRY WILSON,
OF MASSACHUSETTS.

REPUBLICAN STATE TICKET

FOR GOVERNOR.
GEN. JOHN F. HARTRANFT,
OF MONTGOMERY COUNTY.

SUPREME JUDGE.
HON. ULYSSES MERCUR,
OF BRADFORD COUNTY.

AUDITOR GENERAL.
GEN. HARRISON ALLEN,
OF WARREN COUNTY.

FOR CONGRESSMEN AT LARGE.
Gen. Lemuel Todd, of Cumberland.
Gen. Charles Albright, of Carbon.
Hon. Glenni W. Scofield, of Warren.

DELEGATES AT LARGE TO THE CONSTITUTIONAL CONVENTION.
Wm. M. Meredith, Philadelphia;
J. Gillingham Fell, Philadelphia;
Gen. Harry White, Indiana;
Gen. Wm. Lilly, Carbon;
Linn Bartholomew, Schuylkill;
H. N. M'Callister, Centre;
William H. Armstrong, Lycoming;
William Davis, Monroe;
James L. Reynolds, Lancaster;
Samuel E. Dimmick, Wayne;
Geo. V. Lawrence, Washington;
David N. White, Allegheny;
W. H. Ainey, Lehigh;
John H. Walker, Erie.

COUNTY TICKET.

Delegates to Constitutional Convention.
GEN. R. M. HENDERSON,
CARLISLE.
JOHN STEWART, Esq.,
CHAMBERSBURG.

Associate Judge,
ABRAM WHITMER,
MIDDLESEX.

Assembly,
JACOB BOMBERGER,
SOUTHAMPTON.

Prothonotary,
DAVID S. MOHLER,
UPPER ALLEN.

Clerk of the Courts,
W. L. KENNEDY,
NEWTON.

Register of Wills,
JOHN BOWMAN,
SOUTH MIDDLETON.

Commissioner,
JOHN MORRISON,
DICKINSON.

Director of the Poor,
JESSE BRINDLE,
MONROE.

Auditor,
DAVID MARTZ,
DICKINSON.

GET ASSESSED. GET ASSESSED.

QUESTIONS FOR VOTERS TO ANSWER.

Who should be elected to our county offices this Fall?

Which of the two tickets nominated should receive the support of our voters?

Who would best care for the interests of our taxpayers and see that their contributions to the County Treasury are honestly and judiciously disbursed, or most probably do so?

These are questions of prime importance to the citizens of this county—questions which affect our pockets—questions which refer to the intelligence, economy and integrity with which our public interests shall be administered, and questions upon which we must pass on the second Tuesday of October.

We do not pretend to assert that all the intelligence and integrity are in the Republican party, and all the ignorance and dishonesty in the Democratic ranks. Nor do we assert that the one party always puts in nomination those who are supremely good and the other party those who are supremely bad, but we do assert that there is more reason to expect a change for the better by the election of the Republican ticket, than of the nominees of the Democratic party.

That abuses have grown up about our Court House, in the management of our Prison and Alms House, and of our county finances generally, is admitted by all who are conversant with the facts. Our Sheriffs have grown rich in three years on legal fees and charges, and our Steward of the Alms House has grown rich by *grabbing*, which is made possible by the loose management of the Directors of our poor.

We want the law changed in the first case, and in the second we want men as managers who will neither criminally neglect nor connive at the outrageous rascality of this department of our county affairs. We believe, and think that experience justifies us in the conclusion, that if we had a change in our Court offices many of these abuses would be corrected. That for a time at least, there would be a more jealous regard for the interests of our citizens. That, "a new broom sweeps clean" is a maxim which applies to the political as well as the domestic departments of life. Besides, we think the results of the past year show conclusively that a change will be followed by reform.

We promised the people of this county one year since, that if they would elect our candidates, we would reduce the expenses of the county and lessen their taxes. Has such not been the case? Have not our COUNTY TAXES BEEN REDUCED TWENTY PER CENT? Do we not pay now only FOUR mills instead of five? It is but just to state that this change was effected by the aid of Mr. Rhoads, the retiring Commissioner, and who it can be truthfully said, is one of the most honest, fearless and conscientious men ever elected to fill a county office—a man who has deserved well of the people of this county, for his fearless and almost incessant battlings with corruption and resistance to the attempts to rob the Treasury, as well as for his exposure of the little Tammany, which for years had fattened off our stolen taxes—and the punishment of one of its chiefs.

THE EXPENSES OF YOUR ALMS HOUSE HAVE BEEN REDUCED $4,000. A FURTHER REDUCTION OF $3,000 IS POSSIBLE. The annual expenses of our county jail should be reduced $5,000. Through the efforts of Senator Weakley and Representative Bomberger, the COST OF COLLECTING OUR TAXES HAS BEEN REDUCED FROM ABOUT $5,000 TO $2,200. We view with pride what has been accomplished the past year. We know much more can be done. We know that our county taxes should not exceed three mills. We do not want one dollar more collected from the farmers and mechanics of this county than is necessary. There is no such principle at stake in our elections as to compel us to vote for party irrespective of men. We want the best men elected. We want, as between two good men, that one elected who will most likely do well for the people.

We want men elected who will regard their offices as a trust, and will conceive it to be their duty to intelligently, and carefully examine every demand on the County Treasury, and who will have the courage to say 'No,' when dishonest claims are presented, and who are not so entangled by political alliances or burdened by obligations as to be compelled to remain silent.

We honestly believe, in view of the fact that a needed reform is acknowledged, and judging by what has been done since our last election, as well as the known character of the Republican nominees, that it is the *interest* as well as the *duty* of our citizens to elect them to fill our several county offices.

Tax payers of Cumberland county is it not worth the trial?

MAKE *sure that your name is on the Assessor's list.*

VOTE the entire Republican ticket, scratch not a single name, and our word for it a victory similar to the one of last Fall will reward our party.

LET *every Republican Voter see to it that he is assessed.*

A DANGEROUS WITNESS

Mr. Forney's favorite witness, in his crusade against the Republican candidate for Governor, is Dr. Paine. By him, he undertakes to prove all manner of malfeasance and corruption, and without his valuable aid, even the impudent ingenuity of the *Press* would be at a loss to invent slanders to hurl at the head of the man whom it so recently declared to be, not only a gallant soldier, but also a faithful official. We propose to give Mr. Forney the full benefit of his chosen witness, and hope, in advance, that he will make the most of him.

We have more than once intimated our belief that the now celebrated Six Thousand Dollars divided by John W. and D. Carpenter Forney, were only a small portion of their Evans dividend. Only two thousand dollars of that sum have been traced to the individual pocket of the chief maligner of General Hartranft, and it has seemed incredible that he should have put Evans in the way of a three hundred thousand dollars operation for the pitiful commission of two-thirds of one per cent.

We call Dr. Paine to the stand; and we offer him once more, the poker, as Mr. Hagert did in the Twitchell case. The difference is that both ends of it are now hot, and that the "centre of percussion" can be far more easily determined, than when the Dean of the Bogus Diploma College gave his immortal lecture on that subject before the Twitchell jury.

We do not know whether Dr. Paine swears or affirms. We presume that, as a practice, he swears. Indeed, he swore a little, just a little, just a "d—n," with a small d, when he gave the evidence which we now propose to publish. What Dr. Paine said was this, and he said it in the presence of two unimpeachable witnesses, ready to be produced when needed, that JOHN W. FORNEY RECEIVED FROM THE EVANS FUND THE VALUE OF FIFTY THOUSAND DOLLARS IN THE FORM OF SATISFACTION OF A MORTGAGE ON THE PRESS BUILDING.

This is exactly what Mr. Forney's favorite witness said to at least two competent and thoroughly reliable witnesses. And upon being asked why the money itself was not paid to him, Mr. Forney's favorite witness promptly replied that it was thought desirable that Mr. Forney should be able to say, if interrogated, that he "had never seen a dollar of the Evans money."

This is Dr. Paine's testimony, and we are prepared to prove, before any proper tribunal, that this is precisely what he said concerning the disposition of this part of the Evans plunder. If it is false testimony, then Dr. Paine has proved himself a very bad witness for Mr. Forney, and he ought to denounce him openly, publicly and at once. If possible, he ought to go farther, and prove that he never had any such mortgage paid or satisfied or in any way cancelled—that would be a good, comprehensive way to state the evidence—and that, excepting the confessed six thousand dollars, he has never received any advantage, direct or indirect, from the Evans fund.

If, on the other hand, Dr. Paine's testimony is true, he has proved himself a still worse witness for Mr. Forney. If he has really supplied, in his unguarded and garrulous moments, the real "centre of percussion" of this mysterious force that controls the action of the *Press*, Mr. Forney may well "go for him," with good excuse.

The dilemma is a desperately awkward one. If Dr. Paine tells the truth, what becomes of Mr. Forney's charges against General Hartranft? If Dr. Paine tells a falsehood, what becomes of the bogus Yerkes affidavits that rest upon his testimony? The horns seem equally sharp; and there is small choice between them. If Dr. Paine tells the truth, the little six thousand becomes fifty-six thousand, or about one-half of the hitherto unexplained part of the Evans plunder. If Dr. Paine's statement is a romantic fiction, which Mr. Forney must find some satisfactory way of proving, then the assault upon General Hartranft falls by the dead weight of the total incompetence of the chief witnesses. The centre of percussion lies somewhere along the surface of this exceeding hot poker; and it rests with Mr. Forney to determine just where it is.—*Philadelphia Bulletin.*

MR. CARL SCHURZ is now engaged, at the rate of two hundred dollars a speech, if report speaks truly, in stumping certain portions of the west for the Greeley-rebel ticket. He is exerting himself to demonstrate to the great American people that President Grant is a dangerous military despot with revolutionary tendencies, and imperial inclinations, and that the only method of saving this unhappy country from utter destruction is to elect Horace Greeley to the Presidency. It is interesting, therefore, merely that we may illustrate the rapidity with which great statesmen sometimes change their minds under the pressure of two hundred dollar temptations, to recall what Mr. Schurz said of Greeley on the third day of May, 1872. Here it is:

"I think the Convention would make a fatal error in nominating Horace Greeley for the Presidency. Instead of being the strongest candidate that can be put forward, I regard him as the weakest. It is not possible for him to win the German vote. He has been a life-long temperance man, and his name has been associated with the most ultra and unreasonable acts of which they have been guilty. He is, therefore, most objectionable. The liberal ticket cannot be elected without Ohio and Illinois. Neither of these States can be carried by Mr. Greeley. I have known Mr. Greeley for fifteen years, and our relations during that time have been of the most friendly character. But he is not by nature or by education suitable to fill the Presidential office. His lack of dignity, his idiosyncracies, his many crotchets, eminently unfit him for appropriately occupying so high and honorable a position."

We do not often have a chance to approve the utterances of Mr. Schurz, and it is with pleasure therefore that we embrace the opportunity to endorse the statements contained in this extract.—*Bulletin.*

NEWS SUMMARY.

—Chicago, after being burned up, seems to be in danger of being flooded out of existence. The mayor's office, council chamber, treasurer's office, that occupied by the comptroller, office of the health department, and other offices in the city hall were rendered untenable by leakages from the sewers, caused by heavy rains.

—There will be at least one-third more cotton this year than last. On the islands the worm has done very little damage so far, and no one anticipates anything serious. The price of the seed cotton opens at seven and nine cents. About twenty-two thousand pounds of seed cotton came in to Charleston last week.

FOREIGN.

—Prince Albrecht, Commander-in-Chief of the Austrian army, died last week, in his fifty-second year.

DOMESTIC.

—Lebanon is now blessed with a public water supply.

—The Williamsport strikers were sentenced on Saturday afternoon. There were twenty-one of them, and the sentences ranged from one dollar fine and 20 days imprisonment, to solitary confinement for one year. Efforts are being made to have the prisoners pardoned.

—A telegram received at the State department Saturday, from the Hon. J. C. Bancroft Davis, agent of the United States, says that the text of the award of the arbitrators at Geneva has been publicly announced there. The United States receives the gross sum of $15,000,000 for losses sustained by the acts of the Alabama, of the Florida, and of the Shenandoah after leaving Melbourne. It will be recollected that by the terms of the treaty the award is payable in gold at Washington, within one year from the date of the award.

STANDING COMMITTEE.—The following gentlemen were recently elected officers of the Republican Standing Committee for the ensuing year:

CHAIRMAN,
GEORGE B. COLE,
Shippensburg.

SECRETARY,
ALEX. STEWART, JR.,
Shippensburg.

TREASURER,
CAPT. J. H. SWARTZ,
Mechanicsburg.

MARRIED.

NATCHER—EVANS.—On Tuesday morning, September 3, at the residence of the bride's father, Capt. J. B. Evans, by the Rev. L. Maguire, Mr. John A. Natcher, to Miss Annie E. Evans, both of Pittsburgh, (South side).

REBUCK—STOUGH.—On the 23d of July, by Rev. T. M. Reese, James E. Rebuck, of Harrisburg, to Miss Annie E. Stough, of Greenvillage, Franklin county, Pa.

WHITE—STEVENS.—On the 2d inst., in Mechanicsburg, by Rev. John Ault, Mr. John W. White, of Philadelphia, to Miss Maggie Stevens, of Mechanicsburg.

STONESIFER—READY.—On the 12th inst., by the same, Mr. Cyrus D. Stonesifer, to Miss Ellen Ready, both of Mechanicsburg.

HESS—COLLINS.—On the same day, by the same, Mr. Simon D. Hess, of Lancaster county, to Miss Kate E. Collins, of York county.

DIED.

BAUTZ.—On Saturday, August thirty first, Ella, infant daughter of Joseph and Elmira Bautz, aged 11 months.

BISHOP.—On the 11th of September, 1872, in Monroe township, Cumberland county, Pa., Ell Bishop, aged 23 years, 6 months and 27 days.

CLELAND.—On Thursday, September 12, Walter Cleland, infant son of Lemuel and Nettie Cleland, aged 1 year, 4 months and 16 days.

CORNMAN.—On Thursday evening, the fifth instant, Charlie Billow, son of H. P. and Emma C. Cornman, aged 1 years, 11 months and 17 days.

"It is well, nor would we our Charlie recall.
And soothing and sweet are the tears that fall;
But a few brief pangs on his parent's breast,
And we lay him down in his holy rest,
Ere the world its sin-red arms him threw,
Or its sins and its cares he ever knew.

"It is well," since the Saviour's word is given,
That of such as our Charlie are the hosts of heaven.
No struggle for him, no doubts or fears,
His young cheeks are spared repentant tears.
"It's well," and we bear and adore the rod,
For the guiding hand was the hand of God.

Unclassified Ads.

H. NEWSHAM,
ATTORNEY AT LAW,
NO. 6 WEST MAIN STREET, CARLISLE,

JOHN HANNON,
WHOLESALE AND RETAIL DEALER IN
THE BEST QUALITY OF
WINES AND LIQUORS,
No. 41 South Hanover Street,
11ja72ly CARLISLE, PA.

PURE AND UNADULTERATED DRUGS CAN ALWAYS BE OBTAINED AT J. B. HAVERSTICK'S
No. 6 South Hanover Street, Carlisle, Pa.
N. B.—Prescriptions carefully and accurately compounded at all times.
18jy71tf

ROYAL INSURANCE COMPANY,
OF LIVERPOOL.
GEO. WOOD, AGENT, 226 WALNUT STREET, PHILADELPHIA.
ASSETS $10,000,000 GOLD.
S. N. HUMRICH, Agent,
29au72ly. Carlisle, Pa.

I HAVE this day associated with me in business my son Andrew Blair, the name of the firm to be A. H. BLAIR & SON.
Carlisle, June 1, 1872. A. H. BLAIR.
While thanking the public for their encouragement and patronage in the past, the new firm trust that by close attention to business, with just and fair dealing towards all, they will merit a continuance of the public favor, and receive a share of their patronage. A. H. BLAIR.

CHEAP COAL.—The subscriber having resumed the sale of COAL, is prepared to supply Families with any of the varieties in the market, at extremely low prices. LIMEBURNER'S COAL will be furnished to Farmers and Limeburners, at all points along the line of the Cumberland Valley Railroad, at moderate rates. Orders respectfully solicited. Address, GEORGE ZINN.
4ju72t

JAMES M. WEAKLEY,
ATTORNEY AT LAW,
OFFICE, NO. 22 SOUTH HANOVER STREET,
CARLISLE, PA.

CAUTION.

CAUTION.—We, the undersigned, residents of Dickinson and adjoining townships, do hereby caution all persons from trespassing on our premises for the purpose of hunting or shooting partridges, squirrels or other game. Any one found engaged in this business on our property, will be dealt with according to law, and punished to its fullest extent:

John Peffer, William Jacoby, John Paul, Samuel Young, Henry Pantz, George McKeehan, Anthony Fishburn, George Line, George L. Line, William Houston, Martin Burkhart, Abraham Spotts, John H. Welbley, Rudolph Fishburn, Jacob Myers, John Myers, John M. Line, Henry Line, James V. Line, Elias Dengs, Samuel C. Line, David Line, Margaret S. Carothers, William Addams.
6sep72t

CHEAP JOHN
IS STILL MARCHING ON.
I have now on hand one of the largest and best selected
STOCK OF CLOTHING,
BOOTS, SHOES,
HATS, SHIRTS, NOTIONS, &c.
AND WHICH I WILL SELL AT LOWER PRICES
than any other
Establishment in the Valley.
TWELVE REASONS why I can sell Cheaper than anybody else:

I. I pay a small Store Rent.
II. I have no Fifty-Dollar-a-Month Clerks.
III. I do all my own Work.
IV. I sell for Cash, and lose nothing by Trusting.
V. I think I buy Cheaper than anybody else.
VI. I support my family Decently but not Extravagantly.
VII. I keep no Fast Horses, no Carriages or Buggies.
VIII. I don't indulge in Cocktails or Toddies.
IX. I conduct business on the Mutual Protection plan.
X. I wear out my Old Clothes.
XI. I am no Politician.
XII. Because I am "Cheap John."

Now come all and lay in your
WINTER SUPPLY.
I CAN SUIT YOU BETTER THAN EVER.
You will see the SIGN of
"CHEAP JOHN," AT No. 5 COURT HOUSE AVENUE,
19sep72 In Franklin House.

1872. FALL OPENING 1872.
AT THE
CENTRAL DRY GOODS STORE.
ALL THE NEW STYLES AND VARIETIES OF
LADIES' DRESS GOODS
A SPECIAL BARGAIN IN BLACK SILKS.
A CHOICE BRAND DOUBLE-FACED BLACK ALPACAS
That cannot be found in any other House in Carlisle.
SHAWLS! SHAWLS!! SHAWLS!!!
Long and Square Plaid and Striped Shawls for Ladies, Misses' and Children.
CLOTH AND FELT SHIRTS, all sizes, for Ladies, Misses and Children.
BLANKETS! BLANKETS!! BLANKETS!!!
White and Colored Blankets, Good Bargains
FLANNELS! FLANNELS!
Sack Flannels, Shirting and Flannels of every Color and Quality.
MOURNING GOODS!
In large supply always on hand.
MENS' AND BOYS' WEAR.
Cloths, Cassimeres, Satinetts, Overcoatings, &c.
Full Suits or any portion of Suits made up at short notice by one of the most Fashionable Tailors in town.
Domestic Goods and Velveteens.
Domestic Goods of all kinds, at such prices as cannot fail to please everybody. Black and Colored Velveteens for Suitings and Trimmings, cut bias.
NOTIONS.—Everything in the line of Notions and Trimmings, can always be found cheap at the Central. We invite all persons to call at the CENTRAL and examine the most desirable stock of Goods before making purchases of FALL AND WINTER GOODS.
MILLER & BUTTORFF.
N. B.—Please remember that we are the Sole Agents in Carlisle for the
GENUINE HARRIS'S SEAMLESS KID GLOVES,
19sep72. the finest Glove imported.

NEW TO-DAY.

PUBLIC SALE OF
Valuable Real Estate.
On Friday, October 11, 1872.

By order of the Orphans' Court, I will sell at public sale, on the premises of No. 1 in South Middleton township, Cumberland county, Pa., about 1 mile West of Papertown, on the Pine Road, and 6 miles South of Carlisle, all the following described real estate, viz:

NO. 1. THE MANSION FARM

of John Royer, deceased, situated in said township, and containing 158 ACRES and 10 PERCHES, about 50 acres of which is in good thriving Chestnut timber. The farm is under good cultivation and well fenced. The improvements are a Two-Story BRICK DWELLING HOUSE, a Frame Barn, Wagon Shed, Hog Pen, Cider Press, &c. There are two wells of water and running water on the farm, also a first-class Orchard of all kinds of fruit. There is a large quantity of IRON ORE found on the surface, indicating banks of ore in the ground.

No. 2. A tract of WOODLAND, in Dickinson township, adjoining lands of Henry Ocher, John S. Sterrett's heirs, Pine Grove Furnace and others, containing 121 ACRES and 149 PERCHES.

No. 3. A tract of WOODLAND, in the same township, adjoining lands of Samuel Galbraith, Billy Peffer, Samuel Divin and William Moore, containing 177 ACRES and 94 PERCHES.

No. 4. A tract of WOODLAND, in the same township, adjoining No. 3, and containing 150 ACRES and 57 PERCHES.

No. 5. A tract of WOODLAND, in the same township, on Mountain creek, adjoining lands of Pine Grove Iron Works, S. N. Divin, Jacob Ritner and others, containing 209 ACRES and 70 PERCHES. It is supposed that there is a large quantity of Iron Ore in this tract, and it is covered with good thriving timber. These tracts will be sold in lots or each, one as a whole, as may best suit purchasers. ALL THESE LANDS HAVE BEEN PATENTED.

Sale to commence promptly at 10 o'clock a. m., of said day, when attention will be given and terms made known by SARAH ANN ROYER.
19sep72ts Administratrix of John Royer, dec'd.
Mountain Echo copy and send bill to this office.

PUBLIC SALE OF
Real Estate.

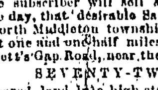

On Wednesday, October 2,

The subscriber will sell at Public Sale, on the above day, that desirable Sandstone Farm, situated in North Middleton township, Cumberland county, about one and one-half miles from Carlisle, on the Sterrett's Gap Road, near the Reservoir, containing

SEVENTY-TWO ACRES

of cleared land, in a high state of cultivation, having been recently limed and under good fences. About 8 acres is first-rate Timothy Meadow, having for its Western boundary the Conodoguinet creek, and is excellent for raising stock. Exclusive of the regular garden, about three fourths of an acre is enclosed with pale fence, and is an excellent plot of ground for raising vegetables. A YOUNG ORCHARD. The enclosed yard is ornamented with grape vines and shrubbery. The improvements are a Two-Story Weatherboarded Frame House. The back building is a two-story Brick Wash House. Corn Crib, Hog Pen, Carriage House and sufficient stabling to shelter 20 head of horses. A never-failing well of water at the door and a spring in the cellar. The farm has water in every field, and there is a constant well near the buildings to supply all the stock on the farm. Also, at the same time and place there will be sold

TWENTY-FIVE ACRES OF TIMBER LAND.

Sale at 12 o'clock m., when attendance will be given and terms made known by
19sep72ts WILLIAM NATCHER.

INVEST
Your Money
EITHER IN
Indianapolis, Bloomington & Western
Railway Extension
FIRST MORTGAGE
7 Per Cent.
Gold Bonds
OR IN
10 Per Cent.
MUNICIPAL BONDS.
Maps, Pamphlets and Circulars furnished upon application.
W. N. COLER & CO., Bankers,
22 Nassau St., New York.
19sep72t

ADMINISTRATOR'S NOTICE.—Letters of administration on the estate of Rebecca Givler, late of West Pennsboro' township, deceased, have been issued by the Register of Cumberland county to the undersigned residing in West Pennsboro' township. All persons indebted to said estate will please make immediate payment, and those having claims will present them, properly authenticated, to the undersigned for settlement.
DANIEL GIVLER,
19sep72dt* Administrator.

ADMINISTRATOR'S NOTICE.—Letters of administration, with the will annexed, on the estate of Jacob Duey, late of the borough of Carlisle, deceased, have been issued by the Register of Cumberland county to the subscriber residing in South Middleton township. All persons indebted to said estate will please make immediate payment, and those having claims will present them, properly authenticated for settlement, to
J. W. CRAIGHEAD,
19sep72dt Administrator.

NEW TO-DAY.

PUBLIC SALE OF
Valuable Real Estate.

By virtue of an order of the Orphans' Court of Cumberland county, will be sold at public sale, on the premises, at 10 o'clock a. m., on

Tuesday, the 15th of October next,

the following described Real Estate, late the property of Levi Trego, deceased:

NO. 1. THE MANSION FARM,

situated on the Carlisle and Chambersburg turnpike at Mount Rock, about 7 miles West of Carlisle. This tract contains about 137 ACRES and is very highly improved, having a first-rate Two-Story BRICK DWELLING HOUSE, Large Bank Barn, Corn Crib, Cattle Stable, Ice House and other necessary outbuildings, all conveniently located and the whole property is under first-rate fence of locust posts and chestnut rails.

No. 2. A one and a half story LOG HOUSE, adjoining the above farm, with about 1 ACRE of land. This property fronts on the Chambersburg turnpike.

No. 3. A one story LOG HOUSE and lot containing about three-fourths of an ACRE, on the same turnpike.

No. 4. A very desirable tract of land, in Penn township, bounded on the east by Abner Bentz, on the south and west by Isaac Lefever and on the north by the road leading to the Brick church. This tract contains about 61 ACRES, and is south of the Mansion Farm.

No. 5. A tract of land known as the Prairie Field, in Penn township, adjoining Abner Bentz, Jacob Trego and Isaac Lefever, and containing about 22 ACRES.

The above described properties were all used by the deceased in connection with the Mansion Farm, and will be sold separate or as a whole as may best suit purchasers.

No. 6. Also, that very desirable two-story BRICK DWELLING HOUSE and Lot of Ground containing about 1 ACRE, in the immediate neighborhood of the other described properties and adjoining Capt. Geo. Miller, Samuel Bixler and others.

Attendance will be given and terms made known on day of sale, by R. M. HENDERSON, GEO MILLER,
19sep72ts Administrators of Levi Trego, dec'd

List of unclaimed letters remaining in the postoffice at Carlisle, Pa., for the WEEK ENDING SEPTEMBER 18, 1872:

LADIES' LIST.

Bell Mary	Jones Margt
Elliott J W	McNaughton Mattie M
Frietman Mary E	Murphy Sallie
Hunter E	Peffer July
Hosmer Margaret	Wharfe Maria
House Jos	

GENTLEMEN'S LIST.

Biddle Thomas	North Geo W
Conn Wm H	Rice Joseph
Carey Harvey	Rice Arnold P
Cofa Jno R	Ripley H V
Delancey Wm H	Bolts Jacob
Dungan J Mason	Shuell Jos
Himes J S	Souder Wm H
Henry John	Snyder C R
Heiser Wm H	Stolz Samuel
Holbrook F H	Wentz David
Hooper W	Walts David
Leids Geo W	Williams M
Lush H	Werbin S
Lingle David	Worley S M
Morse J B	

E. D. RHEEM,
Postmistress.

VALUABLE FARM AT
Public Sale.
On Thursday, October 10, at 1 o'clock.

Will be sold at public sale, on the premises, on the above day, the following property of the late Peter Albright, deceased, bounded by lands of James Bosler, the Poor House farm, George Farenbaugh, Isaac Brenneman and John Baker, in Middlesex township, containing

ONE HUNDRED AND SIXTY ACRES,

more or less, of Good Limestone Land, all in good condition well fenced, and under cultivation. The improvements are a GOOD DWELLING HOUSE, Bank Barn, Wagon Shed, Hog Pens, &c. There is a well of good water convenient to the dwelling, and an excellent Apple Orchard and other fruit trees on the premises.

Also, will be sold at the same time and place,

TWO TRACTS OF MOUNTAIN LAND,

containing, respectively, 9 and 27 acres, both in Perry county, on the North mountain.
JESSE HETTRICK,
Trustee for heirs of Peter Albright, dec'd.
19sep72t

ADMINISTRATOR'S NOTICE.—Letters of administration on the estate of Catharine Freece, deceased, have been issued by the Register of Cumberland, to the subscriber, residing in Penn township. All persons indebted to said estate will please make immediate payment, and those having claims to present them duly authenticated, to the undersigned for settlement.
HENRY REXROTH,
19sep72dt* Administrator.

EXECUTOR'S NOTICE.—Letters testamentary on the estate of Lewis Roth, late of the borough of Carlisle, deceased, have been issued by the Register of Cumberland county to the subscriber residing in Carlisle, Pa. All persons indebted to said estate will please make immediate payment, and those having claims to present them duly authenticated, to the undersigned for settlement.
A. L. SPONSLER,
19sep72dt* Executor.

DUFF'S COLLEGE.—The oldest and most reliable Institution for obtaining a Mercantile Education.
Practical business men as instructors.
For information, write for a circular to P. DUFF & SONS, Pittsburgh, Pa.
19sep723mcom

Medical.

$100 Reward for a case of Neuralgia or Rheumatism of any form whatever, (considered curable) that *Dr. Fitler's Vegetable Rheumatic Syrup* will not cure—warranted uninjurious, and a physician's prescription used inwardly.

$5,000 Reward offered to the Proprietors of any Medicine for Rheumatism and Neuralgia able to produce one-fourth as many genuine living cures made within the same length of time as Dr. Fitler's Vegetable Rheumatic Remedy.

$2,000 Reward offered to any Person Proving Jos. P. Fitler, M. D., to be other than a graduate of the celebrated University of Pennsylvania in 1833, and Professor of Chemistry—treating Rheumatism specially for 39 years.

$1,000 Reward to any Chemist, Physician, or others able to discover Iodide of Potassa, Colchicum, Mercury, or anything injurious to the system in Dr. Fitler's Rheumatic Syrup.

28,500 Certificates or testimonials of cure, including Rev. C. H. Ewing, Media, Pennsylvania; Rev. Joseph Beggs, Falls of Schuylkill, Philadelphia; the wife of Rev. S. B. Davis, Hightstown, New Jersey; Rev. Thomas Murphy, Frankford, Philadelphia; Doctor Jennings and Dr Walton Philadelphia; Hon. J. V. Creeley, member Congress from Philadelphia; Hon. Judge Lee, Camden, New Jersey; ex-Senator Stewart, Baltimore; ex-Governor Powell, Kentucky, and thousands of others, if space permitted.

$250 Reward for the name of any warranted preparation for Rheumatism and Neuralgia sold under a similar legal guarantee, setting forth the exact number of bottles to cure or return the amount paid for same to the patient in case of failure to cure. A full description of cases requiring guarantees must be forwarded by letter to Philadelphia. The guarantee, signed and stating quantity to cure, will be returned by mail, with advice and instructions, without any charge. Address all letters to Dr. FITLER, No. 45 South Fourth Street. No other Remedy is offered on such terms. Get a circular on the various forms of Rheumatism, also Blank applications for guarantee, gratis of the special agent.
J. B. HAVERSTICK, Druggist, South Hanover street, opposite Court street, agent for Carlisle.
12sep72ly

Campaign Goods.

MILITARY CLOTHING!
GEO. EVANS & CO.
Late EVANS & LEECH,
No. 914 Market Street.
PHILADELPHIA.
Fire Companies & Brass Bands
UNIFORMED
With RELIABLE GOODS, at low prices.
Samples of goods and Photograph of Uniforms sent free on application.
A quantity of
SECOND-HAND ZOUAVE UNIFORMS
In good condition, for sale very cheap.
4jy723m

POLITICAL CAMPAIGN OF 1872.
GRANT AND WILSON,
GREELEY AND BROWN,
CAMPAIGN CAPS,
CAPES AND TORCHES.
Transparencies and Banners,
With Portraits or any device for all Parties. Silk, Bunting and Muslin Flags of all sizes on hand or made to order. Chinese Lanterns of all sizes and styles; Paper Balloons, Fire Works, &c., &c. Campaign Clubs fitted out at the Lowest Rates at
WM. F. SCHEIBLE'S
CAMPAIGN DEPOT,
49 South Third Street, Philadelphia.
SEND FOR CIRCULAR.
4jy723m

CAMPAIGN CAPES AND CAPS.
PRESIDENTIAL CAMPAIGN
CAPS, CAPES & TORCHES.
Send for Illustrated Circular and Price List.
CUNNINGHAM & HILL,
MANUFACTURERS,
No. 204 Church Street,
8je724m PHILADELPHIA

HATS AND CAPS.

IF YOU WANT A
LATE STYLE HAT,
GO TO CALLIO.
If you want a
NOBBY SILK HAT,
GO TO CALLIO.
If you want
ANYTHING IN THE HAT LINE,
GO TO CALLIO.
At the old established stand,
NO. 29 WEST MAIN STREET,
Where can be seen the finest assortment of
HATS AND CAPS
ever brought to Carlisle. He takes great pleasure in inviting his old friends and customers and all new ones to his splendid Stock just received from New York and Philadelphia, consisting in part of fine
SILK AND CASSIMERE HATS,
besides an endless variety of Hats and Caps, of the latest style, all of which he will sell at the LOWEST CASH PRICES. Also, his own manufacture of Hats always on hand, and
HATS MANUFACTURED TO ORDER.
He has the best arrangement for coloring Hats and all kinds of Woolen Goods, Overcoats, &c., at the shortest notice (as he colors every week) and on the most reasonable terms.
He desires to call the attention of persons who have
COUNTRY FURS
to sell, as he pays the highest cash prices for the same.
Give him a call, at the above number, his old stand, as he feels confident of giving entire satisfaction.
5sep72tf

Legal Notices.

ADMINISTRATOR'S NOTICE.—Letters of administration on the estate of Elizabeth Seitz, late of West Pennsboro' township, deceased, have been issued by the Register of Cumberland county to the subscriber residing in said township. All persons indebted to said estate will please make immediate payment, and those having claims will present them, properly authenticated for settlement to
BENJAMIN SEITZ,
Administrator of Elizabeth Seitz, deceased.
29au726t*

EXECUTRIX'S NOTICE.—Letters testamentary on the estate of George Washmood, late of West Pennsboro' township, deceased, having been issued by the Register of Cumberland county to the undersigned residing in said township. Notice is hereby given to all persons knowing themselves indebted to said estate to make payment to, and those having claims to present them, properly authenticated for settlement, to
Aug 20, 1872. FRANCIS WASHMOOD,
22au726t, Executrix.

ADMINISTRATRIX'S NOTICE.—Letters of administration with the Will annexed, on the estate of W. M. Penrose, late of the borough of Carlisle, deceased, have been issued by the Register of Cumberland county, to the undersigned, residing in said borough. All persons indebted will make immediate payment, and those having claims will present them for settlement.
MRS. VALERIA M. PENROSE,
12sep726t Administratrix.

ADMINISTRATOR'S NOTICE.—Letters of administration on the estate of Jacob Kurtz, late of Monroe township, deceased, have been issued by the Register of Cumberland county, to the undersigned, the first named residing in Monroe township, and the other in North Middleton township. All persons indebted will make immediate payment, and those having claims will present them for settlement, to
JACOB KURTZ,
JOHN KURTZ,
12sep726t* Administrators.

Cucumber Wood Pump.

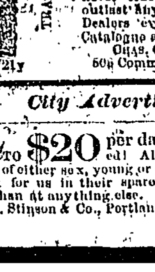

BLATCHLEY'S IMPROVED CUCUMBER WOOD PUMP.
Tasteless, Durable, Efficient and Cheap. The best Pump for the least money. Attention is especially invited to Blatchley's Patent Improved Bracket and New Drop Check Valve, which can be withdrawn without removing the Pump or disturbing the joints. Also, the Copper Chamber, which never cracks or scales, and will outlast any other. For sale by Dealers everywhere. Send for Catalogue and Price List.
CHAS. G. BLATCHLEY, M'f'r,
12sep72ly 506 Commerce St., Philad'a, Pa.

City Advertisement.

$5 to $20 per day! Agents wanted! All classes of working people, of either sex, young or old, make more money at work for us in their spare moments, or all the time, than at anything else. Particulars free. Address G. Stinson & Co., Portland, Maine. 12sep71ly

Radway's Ready Relief.

R. R. R.
RADWAY'S READY RELIEF
CURE THE WORST PAIN
In from One to Twenty Minutes.
NOT ONE HOUR
after reading this advertisement need any one SUFFER WITH PAIN.
RADWAY'S READY RELIEF IS A CURE FOR EVERY PAIN.
It was the first and is
The Only Pain Remedy
that instantly stops the most excruciating pains, allays Inflammations, and cures Congestions, whether of the Lungs, Stomach, Bowels, or other glands or organs, by one application,
IN FROM ONE TO TWENTY MINUTES,
no matter how violent or excruciating the pain the RHEUMATIC, Bed-ridden, Infirm, Crippled, Nervous, Neuralgic, or prostrated with disease may suffer,

RADWAY'S READY RELIEF
WILL AFFORD INSTANT EASE.
INFLAMMATION OF THE KIDNEYS.
INFLAMMATION OF THE BLADDER.
INFLAMMATION OF THE BOWELS.
CONGESTION OF THE LUNGS.
SORE THROAT, DIFFICULT BREATHING.
PALPITATION OF THE HEART.
HYSTERICS, CROUP, DIPHTHERIA.
CATARRH, INFLUENZA.
HEADACHE, TOOTHACHE,
NEURALGIA, RHEUMATISM.
COLD CHILLS, AGUE CHILLS.

The application of the READY RELIEF to the part or parts where the pain or difficulty exists will afford ease and comfort.

Twenty drops in half a tumbler of water will in a few moments cure CRAMPS, SPASMS, SOUR STOMACH, HEARTBURN, SICK HEADACHE, DIARRHEA, DYSENTERY, COLIC, WIND IN THE BOWELS, and all INTERNAL PAINS.

Travelers should always carry a bottle of RADWAY'S READY RELIEF with them. A few drops in water will prevent sickness or pains from change of water. It is better than French Brandy or Bitters as a stimulant.

FEVER AND AGUE.

FEVER AND AGUE cured for fifty cents. There is not a remedial agent in this world that will cure Fever and Ague, and all other Malarious, Bilious, Scarlet, Typhoid, Yellow, and other Fevers (aided by RADWAY'S PILLS) so quick as RADWAY'S READY RELIEF. Fifty cents per bottle. Sold by Druggists.

HEALTH! BEAUTY!!

STRONG AND PURE RICH BLOOD—INCREASE OF FLESH AND WEIGHT—CLEAR SKIN AND BEAUTIFUL COMPLEXION SECURED TO ALL.

DR. RADWAY'S
SARSAPARILLIAN RESOLVENT
HAS MADE THE MOST ASTONISHING CURES; SO QUICK, SO RAPID ARE THE CHANGES THE BODY UNDERGOES, UNDER THE INFLUENCE OF THIS TRULY WONDERFUL MEDICINE, THAT
Every Day an Increase in Flesh and Weight is Seen and Felt.
THE GREAT BLOOD PURIFIER.

Every drop of the SARSAPARILLIAN RESOLVENT communicates through the Blood, Sweat, Urine, and other fluids and juices of the system the vigor of life, for it repairs the wastes of the body with new and sound material. Scrofula, Syphilis, Consumption, Glandular disease, Ulcers in the Throat, Mouth, Tumors, Nodes in the Glands and other parts of the system, Sore Eyes, Strumous Discharges from the Ears, and the worst forms of Skin diseases, Eruptions, Fever Sores, Scald Head, Ring Worm, Salt Rheum, Erysipelas, Acne, Black Spots, Worms in the Flesh, Tumors, Cancers in the Womb, and all weakening and painful discharges, Night Sweats, Loss of Sperm, and all wastes of the life principle, are within the curative range of this wonder of Modern Chemistry, and a few days' use will prove to any person using it for either of these forms of disease its potent power to cure them.

If the patient, daily becoming reduced by the wastes and decomposition that is continually progressing, succeeds in arresting these wastes, and repairs the same with new material made from healthy blood—and this the SARSAPARILLIAN will and does secure.

Not only does the SARSAPARILLIAN RESOLVENT excel all known remedial agents in the cure of Chronic, Scrofulous, Constitutional and Skin diseases; but it is the only positive cure for

Kidney and Bladder Complaints,

Urinary, and Womb diseases, Gravel, Diabetes, Dropsy, Stoppage of Water, Incontinence of Urine, Bright's Disease, Albuminuria, and in all cases where there are brickdust deposits, or the water is thick, cloudy, mixed with substances like the white of an egg, or threads like white silk, or there is a morbid, dark, bilious appearance, and white bone dust deposits, and when there is a pricking, burning sensation when passing water, and pain in the Small of the Back and along the Loins. Price, $1.00.

WORMS.—The only known and sure Remedy for *Worms—Pin, Tape, etc.*

Tumor of 12 Years' Growth Cured by Radway's Resolvent.

BEVERLY, MASS., July 18, 1869.

DR. RADWAY:—I have had Ovarian Tumor in the ovaries and bowels. All the Doctors said "there was no help for it." I tried every thing that was recommended; but nothing helped me. I saw your Resolvent, and thought I would try it; but had no faith in it, because I had suffered for twelve years. I took six bottles of the Resolvent, and one box of Radway's Pills, and two bottles of your Ready Relief; and there is not a sign of tumor to be seen or felt, and I feel better, smarter, and happier than I have for twelve years. The worst tumor was in the left side of the bowels, over the groin. I write this to you for the benefit of others. You can publish it if you choose. HANNAH P. KNAPP.

DR. RADWAY'S
PERFECT PURGATIVE PILLS,

perfectly tasteless, elegantly coated with sweet gum, purge, regulate, purify, cleanse, and strengthen. Radway's Pills, for the cure of all disorders of the Stomach, Liver, Bowels, Kidneys, Bladder, Nervous Diseases, Headache, Constipation, Costiveness, Indigestion, Dyspepsia, Biliousness, Bilious Fever, Inflammation of the Bowels, Piles, and all Derangements of the Internal Viscera. Warranted to effect a positive cure. Purely Vegetable, containing no mercury, minerals, or deleterious drugs.

Observe the following symptoms resulting from Disorders of the Digestive Organs:

Constipation, Inward Piles, Fullness of the Blood in the Head, Acidity of the Stomach, Nausea, Heartburn, Disgust of Food, Fullness or Weight in the Stomach, Sour Eructations, Sinking or Fluttering at the Pit of the Stomach, Swimming of the Head, Hurried and Difficult Breathing, Fluttering at the Heart, Choking or Suffocating Sensations when in a Lying Posture, Dimness of Vision, Dots or Webs before the Sight, Fever and Dull Pain in the Head, Deficiency of Perspiration, Yellowness of the Skin and Eyes, Pain in the Side, Chest, Limbs, and sudden Flushes of Heat, Burning in the Flesh.

A few doses of RADWAY'S PILLS will free the system from all the above named disorders. Price, 25 cents per box. SOLD BY DRUGGISTS.

READ "FALSE AND TRUE." Send one letter stamp to RADWAY & CO., No. 87 Maiden Lane, New York. Information worth thousands will be sent you.
5se72ly

For Sale.

A CARD.
Having determined to withdraw from BUSINESS I invite the attention of the public to my large and well-selected
Stock of Goods,
CONSISTING OF
HATS, CAPS,
UMBRELLAS, TRUNKS,
CARPET BAGS, VALISES,
CANES, NOTIONS, &c.,
WHICH I WILL POSITIVELY
Sell At Cost.
The most liberal inducements will be held out to any one desiring to purchase the
Entire Stock
and rent the Store Room, with a view to carrying on the business. To such purchaser, immediate possession will be given. Otherwise, the store room will be for rent, possession to be given April 1, 1873.
Call and see. You will find it to your interest to buy.
JACOB BOAS,
No. 4, North Hanover Street,
25ju724m Opposite Carlisle Deposit Bank.

THREE OUT LOTS AT
Private Sale,
Situated on Waggoner's Road and College street. SEPARATELY OR ALL TOGETHER. Call on
JOS. W. PATTON.
September 2, 1872. 5sep724t

FOR SALE.—A fine family bay horse about six years old, will be sold at a fair price. For further particulars call on
H. B. CORNELIUS,
18ju72tf No 75 West Main Street.

Boots and Shoes.

DAVID STROHM. JOHN W. STROHM.
CARLISLE
Boot and Shoe House!
We have just received our Spring stock of goods from the Eastern cities, and they are now open to the inspection of the public. We have bought them to sell, and at low prices for CASH. Our stock consists of
BOOTS AND SHOES
for Ladies, Misses, Men, Boys and Children. Including every style in the market.
Ladies Buttoned and Laced Gaiters, in great variety of style, Turkish Morocco, Glove Kid, Pebble Leather, Grain Leather and French Kid.
LADIES' BALMORAL BOOTS;
Misses' and Children's Buttoned and Laced Boots; Men's, Boys' and Youth's Boots and Shoes of every description, from a Stogy to a Slipper. Our immense stock has been carefully selected, and
Bargains will be given to Purchasers.
Give us a call.
Thankful for past liberal patronage, our friends, and the public generally, are cordially invited to call and examine our stock.
Remember the place, No. 13 South Hanover street, one door south of R. M. Smiley's Clothing store, nearly opposite the Franklin House.
2ma72ly STROHM & CO

C. G. HAGER & SON,
BANKERS,
NO. 1 COURT STREET,
C. G. HAGER, C. G. HAGER, JR. } WATERTOWN, N. Y.
NEW YORK CORRESPONDENT:
THE NATIONAL PARK BANK.
15au72ly*

Public Sales of Real Estate.

PUBLIC SALE.
On Friday, October 4, 1872.

The subscriber will sell at public sale on the above day, on the premises, in Frankford township, Cumberland county, four miles West of Carlisle, on the Conodoguinet creek, one and one-half miles North east of Good Hope Station, on the Cumberland Valley Railroad,

A VALUABLE FARM,

containing 189 acres and 114 perches of good quality slate land. Having thereon erected a weatherboarded house and good bank barn, corn cribs, wagon shed, hog pens, and other necessary outbuildings.

Also, at the same time, a lot of Mountain Land, on the North Mountain, adjoining Jacob Nickey, Jonathan Boar and others, containing 49 acres and 114 perches.

Also, at the same time, a lot of Pine and Oak wood mixed.

Any person wishing to see the properties, can do so by calling on Jacob Read, residing on the premises, or Philip Zeigler, residing in Monroe township.

Sale to commence at one o'clock p. m., when attendance will be given and terms made known by
12sep72ts PHILIP ZEIGLER.

PUBLIC SALE OF VALUABLE
TOWN PROPERTY.
On Saturday, September 28, 1872.

By virtue of an order of the Orphans' Court, I will expose to Public Sale at the Court House in Carlisle, that valuable HOUSE and LOT OF GROUND in said Borough, late the property of John Halbert, deceased. The property is situated on the North west corner of Louther and West streets, and has a front of 60 feet on Louther street and 120 feet on West street. The improvements consist of a two story

STONE HOUSE,

constructed to accommodate two families, in good repair. There is a well of water on the premises, and the lot contains some Choice Fruit Trees. The location is one of the most desirable in the Borough for a Private Residence.

Sale to commence at 11 o'clock a. m., when attendance will be given and terms made known by
C. P. HUMRICH,
Administrator C. T. A. of Jno. Halbert, dec'd.
12sep72ts

EXECUTOR'S SALE OF
Valuable Real Estate.
On Tuesday, October 15, 1872.

At the late residence of Martin Herman, deceased, about 1/4 of a mile North of New Kingston, in Silver Spring township, we will sell by virtue of Martin Herman's will, the very desirable farm, situated on the East side of the public road leading from New Kingston to the Conodoguinet creek, adjoining the Mansion tract, containing NINETY-FIVE ACRES AND EIGHTY PERCHES, about 72 acres of which is CLEAR LAND, in a high state of cultivation, and about 23 acres of which is FIRST-CLASS TIMBER LAND. About three fourths of the tract is lime stone, and the balance Slate.

The improvements are a

TWO-STORY FRAME DWELLING HOUSE

and Frame Bank Barn, Wagon Shed, Corn Cribs, Hog Pens, and other outbuildings. There is a good well of water in the house yard. The site of the buildings is one of the very finest in Cumberland county.

ALSO, a tract of MOUNTAIN TIMBER LAND, situated in Rye township, Perry county, containing TEN ACRES.

Sale to commence at 10 o'clock a. m.
P. W. HERMAN,
M. G. HERMAN,
Executors of Martin Herman, deceased.
12sep72ts

VALUABLE REAL ESTATE AT
PUBLIC SALE.

The undersigned, assignees of Wm. Blair, will sell, on

Thursday, September 19, 1872,

on the premises, situated in Saville township, Perry county, near Ickesburg, a tract of land, containing

THREE HUNDRED AND SEVENTEEN ACRES

about one-half of which is under cultivation, the balance covered with valuable and thriving Chestnut, Oak and Pine timber. The improvements are a

TWO-STORY BRICK HOUSE,

31x26 feet, with Spring Water carried in pipes to the door, a Brick Smoke, Dry and Bake House, Bank Barn, 106x56 feet, (including Corn Crib and Wagon Shed under main frame,) substantially built, with good stabling 12 feet high; main frame of upper story 17 feet high. There is an APPLE ORCHARD near the buildings. We propose to sell about 160 acres with the improvements, about 150 acres of which is cleared and in a good state of cultivation, divided into 10 fields, well fenced and watered; is limestone and flint land, partly limed over, a stack, or 2,500 bushels of lime now burnt on the farm, to be put on the land before seeding in Fall, the balance, about 80 acres, is well timbered. The other 157 acres will be sold as a whole or divided into timber lots, as will suit purchasers.

This property is worthy the attention of persons and purchasers generally, and will be sold together or separate, as may be most desirable.

Persons wishing to view the land can do so by calling on Mr. Minich on the property, or the subscribers. Sale to commence at 12 o'clock, m., when attendance will be given, and terms made known, by
ROBERT GIVIN,
JOSEPH A. STEWART,
Assignees.

Lancaster Examiner, Perry County Democrat and Perry Freeman, insert till day of sale, and send bills to the advertisers at Carlisle.
25ju72ts

Dry Goods, &c.

READ! READ!!

DUKE & BURKHOLDER

have now open one of the finest Stocks of new and desirable Goods ever shown to the public. Their immense stock of

DRESS GOODS

comprises all the novelties of the Season.

DOLLY VARDEN'S

in all kinds of Goods.

JAPANESE SILKS,
BLACK SILKS,
CRAPE AND PURE MOHAIR POPLINS

WHITE GOODS

in every grade, among which can be found,

BATISTE CLOTHS,
YOSEMITE STRIPES,
LAWNS,
SWISS,

and everything in the white goods line.

SHAWLS! SHAWLS!!

We have the
MAY QUEEN,
ROSALINE,

and all the different makes of Shawls, which we have the reputation of selling cheaper than the cheapest.

CLOTHS AND CASSIMERES.

We offer a special inducement to every one needing a

SPRING SUIT,

having a fine assortment, and having the best Tailors in town to make them up to order.

Call and see the fine assortment of all kinds of

DRY GOODS

We have added a full line of

TRIMMINGS

to suit all kinds of

DRESS GOODS.

When you wish to examine a fine Stock of Goods, we would urge you to call at our store to ascertain our prices before you commit yourself.

We will give every attention, and if not successful in selling even a small bill, shall be glad for the call.

Now invoices of late styles added every week. Don't forget.

DUKE & BURKHOLDER,
North Hanover Street,
Below Carlisle Deposit Bank.
18ap72

JOHN CORNMAN,
ATTORNEY AT LAW
Office No. 7, Rheem's Hall, in rear of the Court House
10se69

Real Estate Sales.

ORPHANS' COURT SALE.

In pursuance of an order of the Orphans' Court of Cumberland county, Pa., I will sell, at Public Sale,

On Saturday, September 28, 1872,

at 1 o'clock, p. m., on the premises, 3 1/4 miles West of Harrisburg and 1 mile North of Oyster's Point, the farm of Daniel May, deceased, containing 133 ACRES, as follows:

NO. 1. Containing 127 ACRES, of first quality Black Slate Land, on which is erected a WEATHERBOARDED FARM HOUSE, Bank Barn, Corn Crib, and other necessary outbuildings.

NO. 2. LOG HOUSE and 6 ACRES of land, upon which Roofing Slate of superior quality is supposed to exist.

Terms and conditions made known on day of sale by
GEORGE OYSTER,
29au725t* Administrator of D. May, dec'd.

PUBLIC SALE OF
Valuable Real Estate.

In accordance with a decree of the Orphans' Court of Cumberland county, I will sell on the premises, at public sale,

On Saturday, October 5, 1872,

That Valuable Farm, situated in South Middleton township, adjoining the village of Papertown, containing FORTY-NINE ACRES of Gravel Land in a good state of cultivation. The improvements are a Two story FRAME and WEATHERBOARDED HOUSE, Frame Barn, Wagon Shed, and Corn Cribs, and other outbuildings. There is a good bearing Orchard on the premises of Apple, Peach and Plum trees, in good bearing order. The place is contiguous to churches, schools, mills and railroad stations. The property will be sold together or in lots to suit purchasers.

Sale to commence at 1 o'clock, of said day, when terms will be made known by
J. W. CRAIGHEAD,
29au72ts Guardian of Wm. and Edward Moore.

PRIVATE SALE OF
Valuable Mill Property

The subscriber offers, at private sale, that valuable Mill property, known as the Cumberland Mill, situated on Yellow Breeches Creek, about eight miles West of Carlisle, and about one mile South of the Stone Tavern, near the Pine Road.

The mill is a large Stone Grist Mill 90 by 40 feet, in good repair. It has two run of burrs. It is situated in a fine agricultural country, and is a very desirable location for milling. The water is taken from the Yellow Breeches, and is never-failing, the mill running the whole year. There will be sold with the mill

TWENTY-NINE ACRES OF LAND,

with a Frame Dwelling House, nearly new, and a Log Tenant House, a large new Frame Bank Barn, with all necessary outbuildings. This property is directly on the line of the Harrisburg and Potomac Railroad, which, when completed, will add greatly to the value of the property. It will be sold on easy terms.
5sep726t* DAVID COOVER.

VALUABLE LIMESTONE FARM
AT
PRIVATE SALE.

This farm contains ONE HUNDRED AND NINE ACRES and FORTY PERCHES, neat measure. It is situated in South Middleton township, Cumberland county, Pa., four miles South of Carlisle, and about two miles from Mount Holly Springs, and within one fourth mile of Craighead's station, on the South Mountain Railroad, and one-half mile from the Baltimore turnpike.

The farm is in a good state of cultivation. The improvements are a

TWO-STORY BRICK HOUSE,

with a well of good water at the door, and all necessary outbuildings. There is a Bank Barn, Corn Crib, Wagon Shed; also, a fine ORCHARD on the place, in good bearing condition.

ALSO, 3 1/2 ACRES MOUNTAIN LAND,

about two miles from the farm, in the same township.

Any person desiring information can call on the subscriber, residing in Dickinson township.
RUDOLPH FISHBURN,
ADAM LEHMAN,
Executors of Magdalena Lehman, deceased.
5sep72dt

ORPHANS' COURT SALE.

ON SATURDAY, OCTOBER 12, 1872.

The subscriber, administrator of Henry Baker, late of Hopewell township, deceased, will offer, at public sale, on the premises, the following Real Estate, situated in Hopewell township, Cumberland county, Pa., two miles North of Newburg, on the Mountain Road leading from Newville to Roxburry, bounded by lands of George Sleighter, William Swope, John M Miller and Adam Shullenberger, containing

TWO HUNDRED AND TWELVE ACRES,

more or less. The said farm has been limed within the past few years, and will be sold either in one or two parts as will best suit purchasers. The improvements are a good

LOG HOUSE AND BARN,

with other convenient outbuildings. Also, three ORCHARDS, one of them just commencing to bear fruit. This property is convenient to churches and schools. A never-failing well of water near the house, also running water in four fields.

Persons wishing to view the premises will please call on the undersigned residing on the farm.

Sale to commence at 10 o'clock, when terms will be made known by
DANIEL H. BAKER,
5sep72ts* Administrator of Henry Baker

ORPHANS' COURT SALE!

On Thursday, September 26, 1872.

The subscribers, administrators of the estate of Samuel Kutz, deceased, will sell, on the premises, the following Real Estate, situated in West Pennsboro' township, Cumberland county, Pa., 2 miles northeast of Newville, on the Conodoguinet creek, bounded by lands of J. Burkholder, George Ernst and Ahl Brothers, containing TEN ACRES of LIMESTONE LAND, more or less. The improvements are a large Four-Story,

FRAME GRIST AND MERCHANT MILL,

59 by 40 feet on base, containing 3 pairs of burrs, 1 pair of choppers, and having the best water power on the stream. A Two Story

STONE DWELLING HOUSE,

good Stable, and other outbuildings. A GOOD SAW MILL. Also, a good TENANT HOUSE, with 1 Acre of ground and a good Stable thereon, which will be sold separate, if desired by purchasers. There are on the premises Apple, Pear, Peach and other choice fruit trees, and a never-failing well of water near the door. Two pair of Fairbank's Platform Scales. This property being convenient to markets, schools and churches—is in every respect a desirable home and place of business. Persons wishing to view the premises will please call on Mr. Michael Grove, residing on the same.

Sale to commence at 10 o'clock, a. m., when terms will be made known by
EMANUEL STAVER,
JOHN KUTZ,
29au72t Administrators

VALUABLE REAL ESTATE AT
PUBLIC SALE.
ON FRIDAY, SEPTEMBER 20, 1872.

The subscriber will offer at public sale, on the above day, on the premises, the following described Real Estate, situated in West Pennsboro' township, Cumberland county, Pa., on the turnpike, 1 1/2 miles west of Mount Rock, bounded by lands of Wm. Addams, John Duffy and William Dunlap's heirs and others, containing ELEVEN ACRES and FIFTEEN PERCHES, more or less. The improvements are a

TWO-STORY BRICK HOUSE,

with kitchen separate, Log Barn, Smoke House and other outbuildings and thriving ORCHARD.

Also, that tract of Land situated in Penn township, one mile south of Mount Rock, bounded by lands of Parker Moore's heirs, Benjamin Fickes, Wm. Addams and others, containing

ONE HUNDRED AND FIFTY ACRES,

more or less. Improvements consist of a STONE HOUSE, and Bank Barn. Also, a Log House, and Barn, and other outbuildings, a good well of water and a Thriving Young ORCHARD.

The said property is susceptible of being divided, and will be offered together or separate to suit purchasers. Persons desirous of seeing the properties can do so by calling on John Thorne, living on the farm, and Mr. Weaver, living on the first described property.

Sale to commence at 10 o'clock at the first-mentioned property, when terms of sale will be made known by GEORGE MILLER,
Attorney in Fact for the Heirs of Conrad Thorne, deceased. 5sep72ts

ADMINISTRATRIX'S SALE OF
Real Estate.
On Saturday, September 21, 1872.

By virtue of an order of sale of the Orphans' Court of Cumberland county, the undersigned will sell at public sale, on the premises, a Tract of Land containing

FORTY ACRES,

more or less, situated in Newton township, 1 1/2 miles West of Newville, bounded by lands of David Williams, Franklin Sharp, Daniel Kendig, Henry Killian and others. The improvements are a two-story Frame House, a new Frame Barn, Corn Cribs and Wagon Shed attached, Smoke House, Hog Pens and other outbuildings. The improvements are all new and in excellent condition. There is a Young Orchard of Apples, Peaches and Cherries and other fruit of the best quality and in bearing condition. There is also a never-failing Well of excellent water at the house, and a Cistern at the barn, with a good pump in each. The land is under good fence and in excellent state of cultivation, all having been Limed, twice and some three times within a few years.

Persons wishing to view the property, or desiring information concerning it, can call on Edwin James, in Newville, Pa., or the subscriber, residing on the premises.

Sale to commence at 10 o'clock a. m., on said day when terms will be made known by
CATHARINE WAGGONER,
Administratrix of John Waggoner, dec'd.
12sep72ts

ASSIGNEE'S SALE OF
Real Estate.

Will be exposed at Public Sale

On Saturday, October 5, at 1 o'clock, p. m.

At the premises on the State Road, 2 1/2 miles from Sterrett's Gap, in Silver Spring township, all that certain Lot of Ground containing TWO ACRES AND SEVENTY PERCHES, be the same more or less.

The improvements consist of a

TWO-STORY FRAME DWELLING,

STORE-ROOM and WARE HOUSE, Frame Barn and other outbuildings. A never failing well of water near the door. Also a Choice Orchard of varieties of fruit. Possession given immediately on compliance of terms of sale, which will be made known by
WILLIAM A. TRIPNER,
Assignee of Wm. S. Burkholder.

Also, at the same time and place will be offered a variety of Personal Property, such as Cook Stoves, Cupboards, Tables, Spinning Wheels, Quarrying Tools, Mattocks, Forks, Hoes, Window Sash, Barrels, Jugs, Baskets, Buckets, and about THREE TONS OF HAY, &c. 12sep72t