DRY GOODS.

GRAND OPENING OF

SUMMER GOODS,

AT THE

CENTRAL

DRY GOODS STORE

Black and Colored Dress Silks,
Black and Fancy Colored Grenadines,
Grenadine Barages,
Mohair Poplins, all colors,
Choneal Poplinette,
French Percalles,
Lawns, Ginghams, Brilliants, and many other kinds of

DRESS GOODS,

bought at a great decline in prices, and will b sold very cheap.

WHITE GOODS,

of every description and quality for Dresses and Basques,

HETLAND WOOL SHAWLS,
BLACK LACE SHAWLS,
REAL LAMA LACE POINTS,
PARASOLS, ALL COLORS,
SUN UMBRELLAS.

DRESS TRIMMINGS,

in great variety, such as

Ribbons, Fringes, Laces, Gimps, Cords, Buttons, Frogs, &c.

NOTIONS.

Our Notion Department cannot be surpassed for variety and quality in the county.

FANS.

Fans of all kinds.

MOURNING GOODS

8-4 Black Canvass Barages, entirely new, 8-4 Black Grenadines for Dresses and Shawls, Bombazines, Tamise Cloth, Delaines, Jaconet Lawns, Ginghams, &c.

FUNERAL GOODS.

Cloths and Cassimeres, to close out for the season, we will sell at greatly reduced prices

The very best Dark Calicoes only 12-1-2 cents; full yard wide Muslin only 12-1-2; and all grades and description of Domestic Goods as low in proportion.

CARPETS

Carpets, Oil Cloths, all widths, Matting, all widths, Rugs, Mats, &c.

Please give us an early call and satisfy yourselves that we have the most desirable and complete stock, of all grades, of Dry Goods that is to be found this side of the Eastern Cities.

LEIDIGH & MILLER.

SOUTH EAST CORNER OF MARKET SQUARE.
7may 69

Summer Dress Goods

AT THE

"BEE HIVE"

POPULAR

DRY GOODS STORE,

PHILADELPHIA.

ON MONDAY, MAY 31st 1869,

We shall OPEN

500 Pieces. 25.000 Yards,

SILK FIGURED GRENADINES,

(The balance of an importation)

At 37 1-2 Cents per Yards,

ost to import

FIFTY-FIVE CENTS.

hese Goods are seasonable and Great Bargains

J. W. PROCTOR & CO.

THE

"BEE HIVE,"

920 Chestnut Street,

PHILADELPHIA.

26mar-69-3m

MISCELLANEOUS.

IF YOU WANT TO SEE THE most perfect PARLOR STOVE ever offered to the public, step into

WM. FRIDLEY'S

Stove Store, East Lorther Street, in the rear of Halbert's Store and see the

GREAT AMERICAN BASE BURNER

in operation. It is a perpetual Burner, and perfect Radiator, as well as a perfect Ventilator of the room and is warranted to consume less coal than any other Stove of the same size, ever offered to the public, requiring but one ordinary scuttle of small coal once in twenty-eight hours, being perfectly simple in all its working, having a simple slide to regulate the fire for keeping at night, one kindling of fire being at that is required during the winter. No dust, no gas, no clag or cinder.

PERFECTION IN OPERATION! THE LATTER QUALITY IS PRODUCED BY THE FOLLOWING IMPROVEMENTS!

ITS IMPORTANT CHARACTERISTICS ARE THESE: NEATNESS IN DESIGN! COMPACTNESS IN SIZE!!

REFERENCES.

John Paul,	Amos Miller,	Dr. S. B. Kieffer,
Isaac Porter	David Miller,	O. Delancy,
D. Hoffer,	D Ralston,	D. Kiser,
Col. Williamson	Mrs. Slingwalt,	Prof. Stayman,
A. Sonseman,	Dr. Irvin,	Johnson Moore,
J. T. Rippey,	D. Witters,	C. Inhoff,
A. Coover,	J. Thompson,	J. Burkholder,
Capt. Brindle,	Mrs. Gordon,	J. Gorgas,
Williamson Bros.	B. Stouffer,	H. Sheaffer,
Turner,	J. Stouffer,	W. McLaughlin
Humer,	A. Leidigh,	F. Thumma,
Geo. Farenbaugh	F. Elganfritz,	Mrs. Wonderlich,
Abner Miller,	J. P. Hassler,	Major Hale,
And others.		

Get the best COOK STOVE in the Market,

Excelsior Penn or, Morning Light.

In addition to the above Stove FRIDLEY keeps on hand a full supply of the best Cook, Parlor and Office Stoves.

Tin and Sheet Iron work of all kinds on hand, and Spouting, Roofing and Jobbing of all kinds done at short notice, and of the best material, Fruit Cans, and Jars of the most approved patents, and in conclusion the best Portable and Brick Set

Furnaces

ever offered to the public. For references call on

Dr. George Neidigh,	Henry Saxton,
F. C. Fleming,	Mrs. Gordon,
Prof. Hillman,	F. Gardner,
F. Watts,	J. D. Leidigh,
A. L. Sponsler,	J. Bosler,
And others.	

9mar 69-1y

NEW BUSINESS.
NEW FURNITURE!

FURNITURE BUSINESS.

The subscriber having taken the entire business off of his own hands, will continue to carry it on in all its various branches, at the old stand, southeast corner of Hanover and Louther Streets.

He desires to announce to the public that he has now on hand and is constantly manufacturing and purchasing from the best eastern manufacturers, the latest and best styles and patterns of FURNITURE of all qualities.

His stock of ready-made work, consists in part of

MAHOGANY SUITS,
WALNUT SUITS,
CHESTNUT SUITS,
FLORAL DE. E STANDS,
TEAPOYS,
DRESSING BUREAUS, of all styles and prices.

Tete a Tetes, Sofas, Lounges, Cottage Trundles, Cottage, Panel, Japanese, and Jenny Lind Bedsteads, Cottage Bureaus, Marble Top Tables and Stands, Washstands, of all varieties, Chairs of all kinds, Stuffed Furniture in suits or in pieces constantly on hand. Mirrors of all styles and prices.

HOMEMADE WORK,

Such as Side Boards, bureaus, Bedsteads Safes Secretaries, Chairs in Sets. Bedsteads of all descriptions, &c., made by competent workmen from the very best material and at reasonable prices

CHARLES SHAPLEY.

C. L. HALBERT, Salesman.
19feb-69 3m.

PENNSYLVANIA

ELASTIC SPONGE CO.,

1111 Chestnut Street,

PHILADELPHIA.

ELASTIC SPONGE,

A SUBSTITUTE FOR

CURLED HAIR

FOR ALL

UPHOLSTERY PURPOSES

Cheaper than Feathers or Hair,

FAR SUPERIOR.

The Lightest, Softest and most Elastic and Durable material known. for

Mattresses, Pillows, Car, Carriage, and Chair Cushions:

It is entirely indestructible, perfectly clean and free from dust.

IT DOES NOT PACK AT ALL!

Is always free from insect life is perfectly healthy, and for the sick is unequalled.

If soiled in any way, can be renovated quicker and easier than any other Mattress

Special attention gived to

FURNISHING CHURCHES, HALLS, &c.

Railroad men are especially invited to examine the Cushion Sponge.

SATISFACTION GUARANTEED.

THE TRADE SUPPLIED.

June 68-1y.

GOVERNMENT PROPERTY AT PRIVATE SALE

PITKIN & CO.

The Great Head Quarters for all kinds of Army Goods, New and Second-hand, and sold at a tithe of the cost.

HARNESS,

Wheel and Lead Team Harness, Ambulance, Light and Heavy Express, Cart and Buggy Harness, McClellan and Officers' Saddles, Bridles, Collars, Reins, Halters, Purcingles, etc., etc.

TENTS,

Hospital, Wall and Wedge, with poles and pins complete, Wagon Covers, Awnings, Sacking Bottoms and Bags,

MILITARY CLOTHING

Overcoats, Frock Coats, Jackets, Blouses, Pants Army Blankets, Horse Covers, Fly Sheets and Nose, etc., etc.

The largest and best assortments we have ever offered.

Send for descriptive Price Lists, sent free on application.

Small orders by Express, C. O. D.

LIBERAL DEDUCTIONS TO WHOLESALE DEALERS.

PITKIN & CO.,

(formerly on Front St., now)

71 N. 2d St., just below Arch St.,

PHILADELPHIA, PA.

Also 5 PARK PLACE New York.

5mar 69-3m.

J. BEETEM & BROTHERS,

Forwarding & Commission Merchants,

(Henderson's old stand

At the head of MAIN STREET, Carlisle, Pa.

The highest market price will be paid for Flour, Grain and produce of all kinds.

Coal of all kinds, embracing

LYKENS VALLEY, LAWBERRY, &c., &c

COVER MOUNTAIN,

Limeburners and Blacksmiths' Coal constantly of sale. Kept under cover, and delivered dry to any part of the town. Also, all kinds of Lumber on hand.

J. BEETEM & BROS.

17apr 68

MARBLE YARD.

MONUMENTS, TOMBS, HEADSTONES, Mantles Door sills, on hand and made to Order South Hanover Street, Carlisle, Pa.

R. OWEN.

march 18 67-1y

HARDWARE.

MILLER & BOWERS'

HARDWARE STORE,

26 NORTH HANOVER STREET,

CARLISLE, PA.

WE would respectfully call the attention of the public to our recently replenished STOCK. We have carefully avoided purchasing during the recent decline, and now that the market has become settled we have filled up our shelves and are prepared to offer special inducements to all who will favor us with a call.

We have constantly on hand a FULL STOCK, OF

Hammered, English Refined, and Norway IRON; Berdan's Horse and Mule Shoes; Norway Rods; &c.

together with a full stock of

BLACKSMITH'S TOOLS,

such s Drills, Solid Box Vices, Bellows, Hasps, Files &c., &c.

BUILDING

MATERIAL.

We invite all persons intending to build, to come and take a look through our stock. We have our Bolts, Locks, Glass, Paints, Oils, and all material in this line marked down at the lowest CASH PRICES, and feel assured that we can offer special inducements in this branch.

HARRISBURG NAILS, always on hand

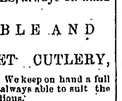

TABLE AND POCKET CUTLERY,

of all immaginable patterns. We keep on hand a full line of these goods and are always able to suit the taste of even the most fastidious,

SADDLERY,

of every variety, embracing in part self adjusting and Gig Trees, Plated Japanned and Wood Hames, Bridle-Bitts, Brow Bands, Girthing, Horse Blankets, &c., also,

WHITE LEADS AND ZINCS.

Our friends will always find us well supplied with the best brands of those articles and ready to sell them at the lowest prices. We are constantly in receipt of Paints, thus enabling ourselves to supply our customers with fresh paints, colors of all descriptions constantly on hand.

Cabinet Makers and Undertakers,

will always find us having a full supply of goods in this line.

Mill, Cross-cut and Circular Saws, Rifle and Blasting Powders, Rosendale, Hancock and Scotland Cement, Calcine Plaster, Crow Bars, Sledges, &c.

FARMERS,

will do well to call and examine our stock of Hames, Traces, Round Chains, Tongue and Stay Chains, Jockey Chains, Spreads, Halter Chains, Cow Ties, Shovels, Spades, Forks, Rakes, Grain Bags, &c., before buying elsewhere. We are ready to offer special inducements in this line.

Repairs for McCormick's Reaper and Mower constantly on hand.

We are sole agents for the

BUFFALO SCALE WORKS

and are ready to supply Scales warranted, and furnished at lower prices than any other scales in the market.

We are constantly in receipt of goods direct from the manufacturers and are able to furnish Country Merchants at Philadelphia and New York prices.

COACH AND WAGON FIXTURES, &c.

always on hand at the lowest market rates, Hubs, Spokes, Felloes, Axles, Shafts, Duck, Drilling, Damask, &c.,

GOODS delivered to all parts of the town free of charge.

Wilcox & Gibbs'

SEWING MACHINE CHAIR.

We have secured the Agency of the Wilcox & Gibbs' Sewing Machine, a little family arrangement no one seems willing to do without after having seen one in operation. The Wilcox & Gibbs is a Single Thread Machine and claims superiority over all Double Thread Machines for the following particulars. It is simpler and less liable to get out of repair. It is cheaper. It runs with less noise. It runs easier. It runs faster. It has the best device for preventing the wheel from rubbing backward. It requires less mechanical skill to operate it. It requires less time and instruction to learn to use it. It is the most certain and reliable in its operations. Its needle is straight and less liable to be broken than a curved one. The needle is secured in its place by an ingeniously patented device which renders it self adjusting so that neither skill nor experience are required in arranging it. It sews directly from the spool thus doing away with the tedious operation of rewinding the thread for adjustment in the shuttle. It makes the Wilcox & Gibbs' or "twisted loop stitch," a stitch original with this machine and made by no other, the seam is twice elastic and stronger than the Lock Stitch. The seam is the most even and beautiful, the seam is always self fastened thus avoiding a reversible stitch. Its tension is more simple and more easily adjusted, it is more speedily changed from one kind of work to another, it does beautiful embroidery, it has the best hemmer, it has the best filler, it has the best braider, it has the best belt. The Wilcox & Gibbs has been in the market for a little more eight years, during which time upwards of sixty thousand have been made and sold, a number by fifty per cent. larger than were sold of any Double Thread Machine in the same number of its earliest years. Such success is sufficient to warrant the sale of this Machine wherever it has an Agency without the doubling evidence of testimonials, of which there are enough to fill up the columns in the land. These Machines are on exhibition at our store, No. 20, North Hanover street, Carlisle, where they may be examined, and they will take great pleasure in explaining anything relating to it.

Respectfully &c.,

MILLER & BOWERS,
[No. 20, North Hanover St.,
Carlisle Pa.

29jan69

MISCELLANEOUS

LOOK OUT, DRY GOODS MEN.

TO THE PUBLIC:

I have just returned from the East with my Spring Stock, and as usual, I am selling Goods a little cheaper than any other Dry Goods House in town. I do not think it necessary to occupy a column of newspaper to keep up my reputation for selling cheap Goods; nor do I wait to resort to clap trap to gull the public. All I ask of them is to call and examine for themselves, and if not satisfied with the prices, not to buy. Remember the stand No. 32 North Hanover street, next door to Dr. Kieffer's, and Miller & Bowers Hardware Store.

WM. A. MILLS.

P. S. I will say nothing about my third and fourth grand openings.

2april-67.

HATS AND CAPS,

Do you want a nice Hat or Cap?

If so, don't fail to call on

J. G. CALLIO,

No. 20, West Main Street,

where can be seen the most assortment of

HATS AND CAPS,

ever brought to Carlisle. He takes great pleasure in inviting his old friends and Customers, and all new ones, to his splendid stock just received from New York and Philadelphia, consisting in part of the

SILK AND CASSIMERE HATS,

Besides an endless variety of Hats and Caps of the latest style, all of which he will sell at the Lowest Cash Prices. Also, his own manufacture of Hats always on hand, as

Hats Manufactured to Order.

He takes the best stock possible for making Hats and all kinds of Woolen Goods Overcoats, &c., at the shortest notice (as he employs every week) and on the most reasonable terms. Also, a fine lot of choice Cigars ever in the store.

TOBACCO AND CIGARS

Always on hand. He desires to call the attention of persons who have

COUNTRY FURS,

To sell, as he pays the highest cash prices for the same;

Give him a call, at the above number, his old stand as he feels confident of giving entire satisfaction.

july14 67.

THE GREAT

ZINGARI BITTERS.

A SAFE BLOOD PURIFIER,

A SPLENDID TONIC,

A PLEASANT BEVERAGE,

A CERTAIN CURE AND

PREVENTIVE OF DISEASES,

The ZINGARI BITTERS are compounded from a prescription of the celebrated Egyptian physician Dr. Cheyneus, who, after years of trial and experiment, discovered the *Zingarini Herb*—the most remarkable vegetable production, the earth, perhaps, has ever yielded—certainly the most effective in cure of disease. It, in combination with the other valuable properties of which the ZINGARI BITTERS is composed, will cure

Dyspepsia, Fever and Ague, Bilious Fever, Cholic Colds, Bronchitis, Consumption in its first stage, Flatulency, Nervous Debility, Female Complaints, Rheumatism, Dysentery;

Acute and Chronic Diarhœa, Cholera Morbus, Cholera, Typhoid and Typhus Fever, Yellow Fever, Scrofula, Diseases of the Kidneys, Habitual Costiveness, &c., &c.

In the PREVENTION and CURE of the above diseases, it has never been known to fail, as thousands of our most prominent citizens throughout all parts of the country will testify. Let the afflicted send for circular containing testimonials and certificates of those who have been cured after their cases have been pronounced hopeless by our best physicians.

PRINCIPAL DEPOT,

F. RAHTER & CO.,

No. 6 N. Front St., Philadelphia.

RECOMMENDED BY

Ex-Gov. David R. Porter, of Pennsylvania.
Hon. Robert J. Fisher, " "
Hon. Edward McPherson, " "
Hon. Joel B. Danner, " " "
Hon. Wm. McSherry, " " " and others.

SEND FOR CIRCULARS.

12feb 69-1y.

PROCLAIM IT TO ALL THE WORLD THAT

THE NATIONAL BITTERS

Has cured more cases of DYSPEPSIA, more cases of LIVER COMPLAINT, more cases of NERVOUS HEADACHE, FEVER & AGUE, and more cases of DEBILITY, than any other remedy before the public in the same space of time.

IT PURIFIES THE BLOOD,

CALMS THE MIND, RESTORES SLEEP, is an Excellent Appetizer, and a general Invigorator of the System.

WALTON & ZUG, Proprietors,
No. 9, N Seventh St., Philadelphia.

Sold by Druggists, and Dealers generally.

12feb 69-6m.

U. S. HOTEL,

Opposite Pa. R. R., & Reading Depot,

HARRISBURG, PA.

W. H. EMMINGER & CO Proprietors.

2oct-68-1y.

IN CONSEQUENCE OF THE disastrous fire, which in January last destroyed their store and its contents,

J. E. CALDWELL & CO.

JEWELERS,

Have had made especially to their order in Europe and in America, an entirely

New Stock of Choice Goods,

Which are now opened and ready for examination.

VERY FINE PARIS MANTLE CLOCKS,

(Every movement with the new improvements)

NEW SIDE ORNAMENTS TO MATCH,

Entirely new

BRONZES, GROUPS & FIGURES.

GORHAM MANUF'G CO'S

FINE ELECTRO WARES.

BEST STERLING SILVER WARE,

New designs.

WATCHES, JEWELRY, &c., &c.,

A very full assortment at very

MODERATE PRICES,

For the present at

819 CHESTNUT STREET.

12feb 69-1y.

PUMPS PUMPS!

For pure water use, neither bad tasting wood, rusty iron, nor poison lead, but

Charley Blatchley's Celebrated Cucumber Pump,

made of wild cucumber wood, *entirely tasteless durable and reliable* The good old-fashioned wooden Pump, made by machinery, and therefore perfect and accurate in all its parts, raising an equal amount of water, and costing less than half the money. Easily arranged so as to be non-freezing, and in construction so simple that any one can put it up and keep it in repair. After thorough trial it is acknowledged thenest and durabest.

For sale and put up in the best manner by

C. SHERICK,
Lisburn, Pa.

25feb 69-6m.

18 N. Hanover Street, No. 18

NEW YORK BRANCH.

HEADQUARTERS FOR BARGAINS.

We would invite the special attention of the citizens of Carlisle, and Cumberland county, to our well selected stock of Hosiery, Gloves, Notions, White Goods, Linen and Fancy Goods all of which we are determined to run off at astonishing low prices.

Give us an early call and judge for yourselves.

M. BAMBERGER,
No. 18 N. Hanover Street, Sipe's Hall.

31may0m.

DRY GOODS.

DRY GOODS!

SOMETHING TO SUIT

THE TIME AND SEASON,

AT THE

NEW AND CHEAP CASH STORE

OF

THOMAS A. HARPER,

CORNER OF HANOVER AND POMFRET STS.,

Who is now prepared to exhibit an elegant and well assorted Stock of

DRY GOODS,

At exceedingly low prices!

Bargains in

BLANKETS,

of all colors and sizes. The cheapest Stock in town.

FLANNELS.

Plain and Twilled, all colors.
Domets,
Shakers,
Plaid Shirtings,
Opera,
Home-Made,
and a fine article of Welsh Flannels.

SHAWLS! SHAWLS!

Long and Square, Paisley and Thibet.

Ladies' Cloakings,

Velveteens, Gold Mixed, Water Proof and Heavy Beavers.

Merino Vests, Shirts and Drawers, for Ladies' Misses, Men's and Boys' wear.

A full line of

Cloths and Cassimeres.

FANCY DRESS GOODS.

In new and Rich Designs.

Many of the above Goods selling off at at greatly reduced prices.

Immense Stock of all the leading brands of Domestics and HOUSE FURNISHING DRY GOODS, at less than regular prices.

BLEACHED & BROWN SHEETINGS,

PILLOW CASE MUSLINS, PILLOW CASE LINENS, TABLE LINENS, NAPKINS AND DOYLIES.

Towels and Towellings.

Marseilles Quilts and Table Covers, Nottingham Lace Curtin Material and Tidys.

Full lines of

WHITE GOODS,

Embroideries, Laces and Insertings Veils, Bareges and Crapes.

Hosiery and Gloves in great variety, an extensive Stock of

NOTIONS.

BALMORAL AND HOOP SKIRTS.

FANCY WOOLEN GOODS.

CORSETS! CORSETS!

From h. Wove, Hip Gore, and the celebrated Beckel Corsets.

Ladies Cuff and Collars, Hemstitched Tucked and Embroidered Handkerchiefs.

SPECIAL INDUCEMENTS TO CASH PURCHASERS.

THOMAS A. HARPER,
Cor. of Hanover and Pomfret Sts

11dec 68-1y.

BARGAINS!

AT

W. C. SAWYER & Co's.

W. C. SAWYER & CO., calls the attention of the public, to their immense Stock of Fancy and Striped

DRY GOODS,

Consisting of

SILKS,
POPLINS,
EMPRESS CLOTHS,
MERINOES,
ALPACAS, &c., &c.

CARPETS! CARPETS!!

ECONOMIZE BY

Such as
BRUSSELS THREE PLY,
INGRAIN,
VENITIAN,
COTTAGE,
RAG,

In great variety.

OIL CLOTHS,

WINDOW SHADES, &c., &c., which will be sold very cheap.

CLOTHS AND CASSIMERES,

HOSIERY,

GLOVES,

HOUSE FURNISHING GOODS,

of every kind and in undaunt quantities. We will make great sacrifice and offer a huge assortment to select from.

Please remember this large Stock will be sold, and we ask prices with a view of closing out the entire Stock.

All who wish cheap DRESS GOODS.
All who wish cheap CARPETS.
All who wish cheap HOUSE FURNISHING GOODS.
All who wish cheap DRY GOODS of any kin
Call at W. SAWYER & CO'S.,
East Main Street.

5feb 69

1867. SPRING. 1867

BARGAINS.

NOW OPENING IN

DOMESTIC GOODS

DRESS GOODS,
CASSIMERES,
SATINETS,
JEANS,

WHITE GOODS,

DRESS TRIMMINGS,
ZYPHERS,
RIBBONS,
NOTIONS, &C

AT

RING'S NEW STORE,

No. 55 WEST MAIN STREET.

Opposite the Mansion House, next to Post Office Carlisle.

ESTABLISHED 1851.

J. REYNOLDS & SON,

N. W. CORNER 13TH AND FILBERT STREET.

PHILADELPHIA, PA.,
Sole Manufacturers of the Celebrated

WROUGHT-IRON, AIR-TIGHT,

Gas-Consuming Heater

WITH PATENT DUST SCREEN,

GRATE BAR, RESTS, and

WROUGHT-IRON RADIATOR.

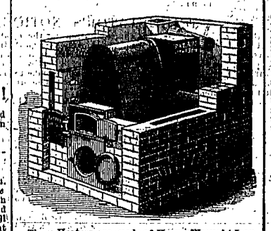

These Heaters are made of Heavy Wrought-Iron, well rivited together, the only sure prevention against the escape of Gas or Dust. They are easily managed, without any dampers. The Patent Radiator avoids the use and annoyance of drums, and is permanently attached to the Heater. This is the most durable, simple, economical and popular Heating Apparatus ever offered for sale. They are all guaranteed.

COOKING RANGES, for Hotels and Families,
PORTABLE HEATERS,
PATROBE HEATERS,
LOW DOWN GRATES, SLATE MANTELS,
REGISTERS and VENTILATORS.

We are also manufacturing a

NEW FLAT-TOP HEATING RANGE.

Send for our Illustrated Pamphlet.

April 29,69-1y.

PLUMBING, GAS AND STEAM FITTING.

GEORGE R. ROOTS respectfully informs the citizens of Carlisle and vicinity, that he continues to carry on the above business in all its various branches, in the basement of Rheem's Hall, in Church alley, where orders will be thankfully received and promptly executed.

Orders left at the *Herald* Office will receive prompt attention.

GEO. R. ROOTS.

10feb-69 tf.

MISCELLANEOUS.

A PERFECT CURE

For Dyspepsia, Fever and Ague, Acidity of the Stomach, Loss of Appetite, Nausea, Heart-burn, Jaundice, and all diseases arising from a disordered state of the Stomach, Liver or Intestines.

Prepared by SEWARD, BENTLEY & CHENEY, Druggists, Buffalo, N.Y. Sold by all Druggists.

For Sale by GEO. B. HOFFMAN, Grocer, Pomfret Street.

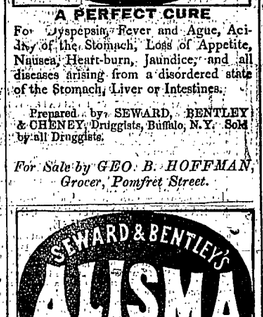

Restores gray and faded Hair to its ORIGINAL COLOR, removes Dandruff,

CURES ALL DISEASES OF THE SCALP,

Prevents BALDNESS, and makes the hair grow Soft, Glossy and Luxuriant.

$1.00 and $1.50 per Bottle. Each Bottle is a Neat Paper Box.

Prepared by SEWARD, BENTLEY & CHENEY, Druggists, Buffalo, N.Y. Sold by all Druggists.

For Sale by GEO. B. HOFFMAN, Grocer, Pomfret Street.

22jan 69-6m

1854

SEWARD'S

COUGH CURE

A Safe and Speady Cure for Coughs, Colds, Asthma Bronchitis, Hoarseness Croup, Influenza, Whooping Cough, Incipient, Consumption, and all Diseases of the Throat and Lungs. Don't neglect a severe Cough, or throw away money on a worthless medicine.

PRICE FIFTY CENTS PER BOTTLE

Prepared by SEWARD, BENTLEY & CHENEY, Druggists, Buffalo, N.Y. Sold by all Druggists.

For Sale by GEO. B. HOFFMAN, Grocer, Pomfret Street.

22jan 69-6m.

SPRING GOODS.

We have just returned from the city with a very large and splendid assortment of seasonable goods, which we are selling off rapidly at LOWER PRICES THAN THE LOWEST, our stock of

DRESS GOODS,

is very full and complete; the styles are unsurpassed. We have splendid

SILKS, DELAINES, ALPACAS, CASHMERES,

and many new style Goods, GINGHAMS, CALICOES

HOSIERY, GLOVES, RIBBONS,

TRIMMINGS,
TICKINGS,
MUSLINS,
SHAWLS,
BLANKETS,
FLANNEL all grade,
HANDK'S

CLOTHS, CASSIMERES,

Satins, Cottonades, and the largest stock of small wares and Trimmings in the valley,

CARPETS, OIL CLOTHS,

MATTINGS, RUGS, BLINDS, CARPET CHAIN or Cotton, Linen and Wool, best make. Our CARPETS are considered by judges to be the cheapest outside of the great cities.

This stock of goods is very large, well assorted, and will be sold off at reduced prices. It is not necessary to fill a column in exaggeration of our stock; but we invite all to call and see for themselves, which we think will satisfy them that his is the place to buy for profit to themselves.

9oct 69 BENTZ & CIO.

FINE CLOTHING TO ORDER AND READY MADE.

ISAAC LIVINGSTON,

No. 22, NORTH HANOVER ST.

I invite the attention of my old customers and the public at large to my large and Brilliant Stock of SUMMER GOODS for Men, Youths' and Boys' wear. My Custom Department comprises the finest and most select of Cloths and Cassimers, while my ready made Clothing is carefully and most tastefully gotten up.

I cannot and will not be undersold.

ISAAC LIVINGSTON,
No. 22, North Hanover St., Carlisle.

N B. Still selling the Florence Sewing Machines.

14may 69

BOWER'S

COMPLETE MANURE,

MANUFACTURED BY

HENRY BOWER, Chemist,

PHILADELPHIA

MADE FROM

Super-Phosphate of Lime Ammonia & Potash

WARRANTED FREE FROM ADULTERATION.

This manure contains all the elements to produce large crops of all kinds, and is highly recommended by all who use it, also by distinguished chemists who have, by analysis, tested its qualities.

Packed in Bags of 200 lbs. each.

DIXON, SHARPLESS & CO.,

AGENTS,

20 South Water & 40 South Delaware Avenue,

PHILADELPHIA.

FOR SALE BY

WILLIAM REYNOLDS,

79 South Street,

BALTIMORE, MD.

And by dealers generally throughout the country. For in formation, address Henry Bower, Phil'a.

12feb 69-1y.

TO THE WORKING CLASS.—I am now prepared to furnish all classes with constant employment at their homes, the whole of the time, or for the spare moments. Business new, light and profitable. Fifty cents to $5 per evening is easily earned by persons of either sex, and the boys and girls earn nearly as much. Great inducements are offered those who will devote their whole time to the business; and that every person who sees this notice, and may send me their address and test the business for themselves, I make the following unparalleled offer: To all who are not satisfied with the business, I will send $1 to pay for the trouble of writing me. Full particulars, Directions, &c., sent free. Sample sent by mail for 10 cts Address, E. C. ALLEN, Augusta, Me.

Apl 2-3m.

AMERICAN HOUSE,

North Hanover Street, Carlisle,

W. E. KARNS, PROPRIETOR.

HAVING established myself in this well-known and popular HOTEL, I most respectfully solicit the patronage of the old customers of the House, and all others who wish to receive good accommodations and attention.

DON'T FORGET THE OLD STAND.

W. H. KARNS.

Apl 2-6m.

J. L. STERNER'S

LIVERY AND SALE STABLE,

Between Hanover and Bedford Streets, in rear of the Corman House.

CARLISLE, PENNA.

Having fitted up the Stable with New Carriages &c., I am prepared to furnish first-class turn-outs at reasonable rates. *Parties taken to and from the Springs.* J. L. S.

20nov 68-1y.

GEO. G. DOSH'S is the place to get a good five cent cigar. Between Rheem's Hall and the Franklin House.

10july-68.

MISCELLANEOUS.

THE SINGER

SEWING MACHINES

THE SINGER MANUFACTURING CO'S NEW FAMILY MACHINE.—No other sewing Machine has so rapidly won favor in the household. The very large sales of that popular machine has shown by official returns, far exceed those of any other company, and this fact or result has been owing to its real merits—hence its great and growing popularity. It is simple in construction, easily understood, easily operated; all its parts gliding smoothly and noiselessly along—not liable to get out of order, has come to stay for a great range and variety of work, sewing all kinds of cloth and with all kinds of thread and with the numerous attachments for hemming, cording, tucking, quilting, trimming, binding, braiding, &c., and embroidering of many ingenious, tasteful and difficult designs, is the most perfect of all family sewing machines. Any one who will take the trouble to examine the merits of the different machines claiming attention, can soon discover whether we claim too much for ours. It would avail us nothing to make the above assertions if we were not ready to prove them, and all we ask is a trial, for observation alone can justly convey a clear impression of the many kinds of work of which our NEW FAMILY MACHINE is capable.

THE FOLDING CASES,

Which open with spacious tables to sustain the work, and which fold into tables or boxes to protect the machines, when not in use, from dust and meddlesome fingers are made from choice woods, embellished by pleasing designs, thus making our new family machine not only an ornamental piece of furniture, but in some of the more elaborately finished machines, a work of real art.

THE ATTACHMENTS

Of our new family machines, above referred to, are not only numerous, but highly useful for the purpose for which they were intended. They need only a trial to show their great value. Among the most recent of the attachments is the

EMBROIDERER.

Of the different *attachments* of our new family machine which have secured the attention and approval of our customers that for embroidering, like the Hemmer, is one of the few instruments which will most please and satisfy the observer of its real value. It is so simple in structure, that any one who can sew on our machine can use it, and without instruction. It may be attached to or detached from the machine in an instant. Without a lengthy description, and even then, it would be difficult to describe the great variety of work that this little instrument will do. The reader must not suppose that what we speak of is a mere chain stitch operation, which is sometimes humorously termed embroidery. Different colors of any kind of thread may be used at any one time, and the colors or thread may be changed at the will of the operator, by removing the spools in use and putting others in their stead; thus as many or as few colors may be used as the operator wishes, in the embroidering of any garment. A great variety of results are produced by the manner in which the *tensions* are regulated. Different results may be produced while the machine is in motion by simply changing the *tensions*. Results vary according to the length of stitches, kinds, colors and sizes of threads, as well as the sizes of the needles used. The Embroiderer will use any kind of thread. The use of zephyr worsted for ornamental purposes gives very pleasing results. In order to get a just idea of this valuable attachment, it will be necessary to see it in operation.

MANUFACTURING MACHINES.—We would ask attention to our new Button-hole Machine, which is the only *practical* Button-hole Machine claiming public attention. Our manufacturing machines, for other purposes, are too well known to need comment.

MACHINE TWIST.—We have recently enlarged our Silk Mills in Newark, N. J., and furnish them with the latest and most improved machinery, which is being operated by highly skilled labor. We know and feel the importance of not only supplying the users of our machines, but the trade generally with the best quality of Machine Twist, which we will sell by measure rather than by weight. The system of selling by weight has given manufacturers the opportunity of so heavily weighting silk in the process of dyeing, as not only to greatly injure its quality, but also convey a wrong impression about its quantity. In this respect we mean to be above suspicion. The manner in which the sizes of silk are graduated is also a matter of great importance, but we use the greatest possible care that the graduating shall be exceedingly accurate. In addition to manufacturing from the best quality of raw silks, the evenness of thread and beauty of finish of the manufactured article will not, we think, be soon surpassed. Each spool of silk manufactured by us, of any particular size or letter, irrespective of weight, contains the number of yards printed thereon. Length, strength, size, quality and finish of the thread are to be looked to rather than weight. We are now silk manufacturers on a large scale, and feel that a large trade can only be retained by us in furnishing a superior article at a fair price. Other brands of Twist be offered at less price than ours, purchasers may rest assured that it is inferior in quality, deficient in quantity, or both.

We have and shall keep in stock at our Central Office, and various agencies, Twist of all sizes, and of the various colors and shades of color in use, and which will be sold at New York prices.

THE SINGER MANUFACTURING CO.,

No. 458 Broadway N. Y.

PHILADELPHIA OFFICE. 1106, CHESTNUT ST.

L. B. WOODWARD, AGENT AT HARRISBURG.

Office No. 4, N. 3d St., Opposite City Bank.

5mar 69-3m.

E. W. CLARK & CO.

BANKERS,

No. 35 SOUTH THIRD STREET

PHILADELPHIA.

GENERAL AGENTS,

FOR

PENNSYLVANIA

AND

SOUTHERN NEW JERSEY,

OF THE

NATIONAL LIFE INSURANCE CO

OF THE

UNITED STATES OF AMERICA.

The NATIONAL LIFE INSURANCE COMPANY is a corporation chartered by special Act of Congress, approved July 25, 1868, with a

CASH CAPITAL, $1,000,000, FULL PAID.

Liberal terms offered to Agents and Solicitors, who are invited to apply at our office.

Full particulars labled on application at our office located in the second story of our Banking House, where Circulars and Pamphlets, giving the advantages offered by the Company, may be had.

E. W. CLARK & CO.

Packed in Bags of 200 lbs. each.

DIXON, SHARPLESS & CO.,

AGENTS,

20 South Water & 40 South Delaware Avenue,

PHILADELPHIA.

FOR SALE BY

WILLIAM REYNOLDS,

79 South Street,

BALTIMORE, MD.

And by dealers generally throughout the country. For in formation, address Henry Bower, Phil'a.

12feb 69-1y.

B. S. Russel, Manager,

C. H HEPBURN,

Cashier 1st National Bank, Agent for Carlisle, Pa.

21aug 68-1y.

1115. HOOP SKIRTS.— 1115.

WM. T. HOPKINS.

Has Removed his Manufactory and Salesrooms to

No. 1115 CHESTNUT STREET, PHILADELPH