DRY GOODS.

W. C. SAWYER & CO., *East Main Street, under Rippey's Hotel,* have just received from New York a full and complete stock of Winter Goods, bought for cash, and at the latest decline in prices. Dress goods of all kinds, Men and Boys Wear, Mantles, Cloaking Cloths, Shawls, &c. The largest stock of elegant and low priced Furs ever broughs to Carlisle. Carpets, Oil Cloths, Domestic Goods of every description, cheaper than the cheapest. Notions of every variety, together with everything kept in a first class Dry Goods Emporium. W. C. Sawyer & Co. have reduced their earlier purchases of goods to compare with the very low prices of the new. Everybody call for bargains in Dress Goods, Furs, Shawls Cassimeres, Over Coatings, Carpets, Notions, Domestics, Holiday goods of all kinds for presents. Now is the time for great bargains at

W. C. SAWYER & CO'S.

A. L. SPONSLER'S COLUMN.

A. L. SPONSLER,
Real Estate Agent, Scrivener, conveyances Insurance and Claim Agent. Office Main Street Near Centre Square.

WANTED.
$700, or $800, for one year, for which the best security will be given and a little more than the legal rate of interest allowed if furnished immediately.
Apply to A. L. SPONSLER,
Real Estate Agent.
sept27 67.

FOR RENT.—A dwelling house and store room on South Pitt Street.
A. L. SPONSLER Esq.,
or WEAKLEY & SADLER.
1nov 67-tf.

FOR SALE.—A desirable town property situate on North East Street belonging to the heirs of Maj. John McCartney decd. The lot contains about 100 feet in front and 240 in depth. The improvements are a large double 2 story stone

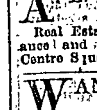

DWELLING HOUSE,
STABLE,
and other convenient out buildings with abundance of fruit and shrubbery. This property will be disposed of upon the most reasonable terms. Apply to
A. L. SPONSLER, Real Estate Agent.
Attorney in fact for the heirs.

VALUABLE TOWN RESIDENCE
AT PRIVATE SALE.
Situated on West Pomfret street, near West street, in the Borough of Carlisle.
The lot contains 30 feet in front and 240 feet in depth to an alley. The improvements are a commodious two-story BRICK HOUSE, containing, Double Parlor, Hall, Dining-room and Kitchen, on the first floor, and five Chambers on the second story. Balcony to back building, a Frame Wash House attached, Smoke House, Bake Oven and other convenient out buildings. A large new Stable, and Carriage House, Hog Pens, and Corn Crib, at the foot of the lot. There is a considerable amount of fruit, such as Apples, Grapes, &c., a cellar under the whole house, and a fine Brick Cistern, and Pump, as well as a Hydrant in the yard. For terms &c., apply to
A. L. SPONSLER,
Real Estate Agent.
sept27 67.

FOR SALE.
A TRACT OF LAND, lying in Charles County, Md., about 25 miles below Washington City and 2½ Miles above Glymont on the Potomac river, at the mouth of Pomonkey creek, containing between four and five hundred acres. The improvements consist of a comfortable

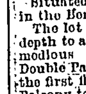

DWELLING HOUSE,
and the necessary out-houses. It is well wooded and watered, and in a fair state of cultivation, adapted to the growth of wheat, corn and tobacco. There is a shipping point on the farm from which all its produce can be shipped to Baltimore, Alexandria or Washington with convenience and dispatch. Persons desirous of Locating in this section of the country are invited to call and examine the premises. They can arrive at Glymont any day from Washington, by Steamboat, in 1½ hours, and walk to the farm in half an hour. It will be sold low and upon accommodating terms. For particulars apply to
A. L. SPONSLER, Carlisle, Pa., or
N. B. HANNON, Pomonkey, Md.
May 10, 1867.

VALUABLE SLATE FARM
AT PRIVATE SALE.
Situate on the North side, and partly bounded by the Cognodoguinet creek, about 4 miles West of Carlisle, adjoining, and lately part of the property known as "ZIGLER'S MILLS" containing about 250 ACRES, 25 of which are excellent meadow, or creek bottom land, and about 50 ACRES of which are covered with good timber. The improvements are a large Weatherboarded Dwelling House, containing eight rooms and a Kitchen. A large Bank Barn, Wagon Shed, Corn Crib, Hog Pen, Carriage House, Wash House and other convenient out-buildings. An excellent well of water near the door, a fine young apple orchard, besides other fruit, such as Pears, Peaches, Cherries, Grapes &c. This is one of the most productive farms in the township, and the location the most desirable especially for the raising of stock. The fences are in good order, there being between 600 and 700 pannels of board, and post and rails. The land has all been recently limed over, part of it a second time and is now in the highest state of cultivation. And will be disposed of upon reasonable terms.
For terms and further particulars enquire of
A. L. SPONSLER,
Real Estate Agent.
sept27 67.

FOR SALE.—
A tract of land lying in Morgan county, West Virginia, about 8 miles from Hancock Station, on the Baltimore & Ohio Rail Road and 2½ miles from Berkley Springs, containing 440 acres, 140 of which are cleared, and the balance covered with timber of the best quality. The improvements are a large two-story MANSION HOUSE, 60 feet in front, Two Tenant Houses, Blacksmith Shop, and other out-buildings. The barn has been destroyed. The land is slate soil with limestone sub soil, is easily farmed and very productive. The cleared portion of the land is under tolerably good fences and is adapted to the production of all kinds of grain—50 tons of hay can easily be produced during the year, besides the clover seed that could be made. Three never failing springs of water run through the place. The House is neatly enclosed and is surrounded with trees of various kinds of fruit, such as apples, peaches, cherries and plums, besides strawberries raspberries in abundance. There is a Saw Mill within two miles of the farm; an abundance of timber on the place of all kinds for any additional buildings that might be required—There was at one time a Tan Yard on the premises, and the location for such business is very eligible. This property possesses rare advantages to purchasers and will be disposed of at $12 per acre.
For terms and particulars enquire of
A. L. SPONSLER,
Real Estate Agent.
may10 67.

HOTELS.

PENNSYLVANIA HOTEL.
(Recently kept by G. Wetzel).
CORNER OF NORTH HANOVER AND LOUTHER STREETS, CARLISLE, PA.
I have become the proprietor of this well known Hotel, and by strict attention to business hope to receive and deserve a liberal share of the public patronage. Having long experienced in the business, I hope to be able to give general satisfaction to all who will patronize me. All my old friends and acquaintances are cordially invited—and as many new ones as are desirous of a hospitable reception.
Charges reasonable, and accommodations for men and horses.
JOHN REILEY.
april10 67-1y

CUMBERLAND VALLEY HOTEL,
CORNER OF MAIN & BEDFORD STS., CARLISLE.
The undersigned desires to inform his friends and the traveling public that he has taken charge of this well known stand and is prepared to accomodate visitors with boarding and lodging on reasonable terms. His table is supplied with the best the market affords. His bar contains the choicest of liquors. His departments are commodious and airy; his stable is in charge of a careful and experienced ostler, and he hopes to be able to give entire satisfaction to all his guests.
JOHN B. FLOYD.
may3,671y.

HUTCHISON'S HOTEL,
Late Brady House,
CORNER OF STATE & THIRD STREETS,
Immediately in front of the Capitol,
D. H. HUTCHISON, Prop'r.
Harrisburg, Pa.
jan.4 67-tf.

CHAMBERSBURG!
Visitors to Chambersburg will find the
AMERICAN HOUSE
KEPT by McGrath & Sterling, the very best stopping place in the town. The table is supplied with everything the market affords, and the bar is furnished with the choicest liquors. The house stands on the corner of Second and Queen streets.
August 2, 1867—6m.

THE HARRIS HAY ELEVATOR.
THIS ELEVATOR stands unrivaled as a great labor saving Machine, and is now attracting the attention of every one interested in the storing of hay. The late improvements on the Harris Fork has combined with its former excellence a completeness that overshadows any other invention of the kind now in use. For neatness, convenience, and strength, this fork stands open for challenge. All information respecting these forks can be obtained of MILLER & BOWERS, No. 26 North Hanover street, Carlisle. The forks are on hand and for sale.
june21 67-tf.

FIRST CLASS LIVERY STABLE.
A. B. ZEIGLER.
North Bedford Street, Carlisle, Pa.
HAVING refitted my stable with New Horses Buggies and Carriages, I am now prepared to furnish parties and families with Carriages and Buggies at short notice.
May 8, 1867—tf.

SEEING IS BELIEVING
At 704 ARCH STREET.
NEW PRICES! NEW GOODS!
Rich Silver and Silver-Plated Wares,

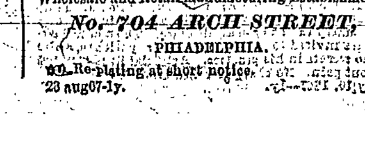

Including every style and description, made expressly for the Winter trade, which for neatness and durability cannot be surpassed at
JOHN BOWMAN'S
Wholesale and Retail Manufacturing Establishment,
No. 704 ARCH STREET,
PHILADELPHIA.
Re-plating at short notice.
23 aug07-1y.

FURNITURE.

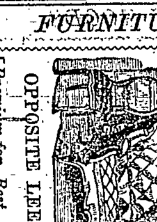

A. B. EWING,
Cabinet Maker and Undertaker,
West Main St.
OPPOSITE LEES WAREHOUSE.
[Premium for Best Furniture awarded at all County Fairs since 1857.]

Furniture of all varieties, and Styles of Foreign and Domestic manufacture, from the finest rosewood and Mahogany to the lowest priced maple and pine

Parlor, Chamber, Dining-room, Kitchen and Office } FURNITURE,

Embracing every article used by House and Hotel keepers, of the most approved and fashionable design and finish. Including also Cottage furniture in setts, reception and Camp Chairs, Mattrasses, Gilt frames, pictures, &c., &c.
Particular attention given as usual to funerals; orders from town and country, attended to promptly and on moderate terms.
SPECIAL ATTENTION PAID TO THE SELECTION OF WALL PAPER.
A. B. E.
march21, 64.

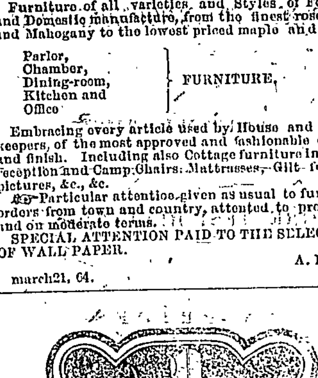

Also a quality of well selected wall paper for sale very low for cash mattrasses of all kinds and looking glasses at No. 16 North Hanover Street Carlisle.
april26 67-1y.
D. SIPE.

GROCERIES.

CONSIGN YOUR GOODS
TO
BLACK, SHERLOCK & CO.,
WHOLESALE GROCERS
General Commission Merchants,
SHIPPERS,
AND DEALERS IN ALL KINDS OF
Provisions, Western & Southern Produce.

TEAS,	FLOUR,
COFFEE,	BUTTER,
SUGARS,	CHEESE,
MOLASSES,	LARD,
SPICES,	PORK,
RICE,	BEEF,
TOBACCO,	EGGS,
WINES,	FRUITS,
HOPS,	GRAIN,

&c. &c.

Messrs. Black, Sherlock & Co.,
Having the most extensive connections in European and South American ports, are now prepared to make the
Most Liberal Advances
AND
IMMEDIATE RETURNS
ON ALL
Kinds of Produce,
and Merchants, Planters, Farmers generally throughout the country, will find it greatly to their advantage to ship their goods to
Messrs. Black, Sherlock & Co.,
50 VESEY ST., NEW YORK.
Having immense orders unfilled, from our correspondents in Liverpool, Havana, St. Thomas, St. Domingo and several South American ports, we are in immediate want of the above mentioned articles of produce.
We can also handle to advantage for our Southern friends:

COTTON,	TOBACCO,
RICE,	SUGARS,
MOLASSES, &c.	

Messrs. Black, Sherlock & Co.,
ALSO ISSUE A
PRICE CURRENT,
Which they will be happy to furnish Free of Charge to their Friends and Customers.
dec6-3m.

GROCERIES & PROVISIONS.
On hand and arriving at CAMERON & BROTHER'S New Store, No. 40, East Louther Street, (A. Monasmith's old stand) a very superior and well selected lot of
FAMILY GROCERIES
of all kinds, which will be sold at the very lowest cash prices. Our stock consist in part of
Green & Brown Coffee,
Syrups of all grades,
Sugars, Teas,
Chocolate,
Whole and Ground Spices,
Raisins, Oranges, Lemons,
Hominy, Rice,
Cornstarch, Beans,
Pearl Starch,
Cheese, &c. &c. &c.
SUGAR CURED HAMS, SHOULDERS AND SIDES.
Wooden, Cedar and Willow Ware of all kinds, such as Buckets, Bowls, Keelers, Spoons, Baskets and Brooms.
We will also keep constantly on hand the celebrated
SHAFFNER FLOUR,
which competent inspectors say is the best in the market.
Feed of all kinds to suit the wants of all the people. We intend to sell the above articles at very short profits for cash. We respectfully invite the public to give us a call, even if they do not want to buy.
Don't forget the place, No. 40, E. Louther St.
CAMERON & BRO.
april12 67-1y.

CHEAP GROCERY STORE.
On South-west corner of Pitt and Pomfret streets. The subscriber (successor to John F. Steel), having just returned from the Eastern cities, respectfully announces that he is now prepared to sell at the lowest cash prices, a large variety of Groceries and Provisions, consisting of
Sugar, Queensware,
Coffee, Glassware,
Teas, Cedar Ware,
Spices, Wood Willow ware,
Molasses, Coal Oil,
Cheese, Lubricating Oil,
Crackers, Tobacco,
Canned Fruit, Segars,
Pickles & Sauce, Flour,
Salt and all the articles kept in a first class GROCERY STORE.
Cash paid for country produce.
I respectfully ask a share of the public patronage
may17 67-1y.
DAN'L SHOEMAKER.

GOOD NEWS.
A large assortment of the best quality of Groceries, Provisions, Spices, Fruits, &c., selling off at the very lowest prices ruling in the State of Pennsylvania, FOR CASH.
Call and satisfy yourselves of the truth of the assertion.
WM. BENTZ.
apl 23-1866.

DRUGS! DRUGS!
Dr. D. Cornman having to relinquish an extensive practice, as well as his Drug Business, in the city of Pittsburg, several years ago on account of ill health, has now opened at No. 38 North Hanover street, between the office's of Drs. Kieffer and Zitzer, a DRUG STORE, where he has and is receiving every few days a pure stock of Drugs, Chemicals, Dye Stuffs and everything generally kept in a well-regulated City Drug Store. Prescriptions carefully compounded and family receipts will receive special care. The Dr. can be consulted at any hour, at his office, back of his store, or at his dwelling, No. 112 North Hanover street, after store hours. Remember the place No. 38 North Hanover Street, Carlisle
DR. D. CORNMAN.
19sept67-1y

INSURANCE COMPANIES.

THE CHARTER OAK
LIFE INSURANCE COMPANY,
OF HARTFORD CONN.
Incorporated 1850, Charter Perpetual.
CASH ASSETS, $4,000,000
JAMES C. WALKLEY, President.
Policies Issued on all Popular Plans.
A few reasons why people insure in the Charter Oak.
1st.—All banking privileges are prohibited, the business being confined exclusively to the insurance of lives.
2d.—Its Risks are selected with great care, thus incurring small losses, and consequently large dividends accrue to the Policy holders.—See Mass. Insurance Reports last six years.
3rd.—Its Ratio of Expenditures, including Death Claims and Working Expenses, to Receipts, are unprecedentedly low. Same Reports.
4th.—All the profits are divided among Policy holders, the orignal capital being limited by Charter to eight per cent dividends, no more than it earns for the Company at interest.
5th.—It declares and pays its Dividends *annually* in CASH, thus assisting the insured in the payment of premiums.
6th.—It is prompt in the payment of losses, having paid to Widows and Orphans nearly TWO MILLION DOLLARS, and has *never litigated a claim.*
7th.—The man of wealth insures as an investment.
8th.—Men of small means insure to guard their families against want.
9th.—The man of business insures to provide against possible loss in trade, a life Policy, being a basis for capital.
10th.—Persons in debt insure that their earnings for years of toil may not be sacrificed at death from want of ready cash to cancel liabilities.
11th.—All insure as money thus laid away by littles is sure to come back largely increased to their families, death being certain to occur.
Dr. S. B. KIEFFER, M. D., Medical Examiner.
J. C. STOCK, Agent Carlisle, Pa.
E. H. BLAIR, General Agent, for Eastern Pa.
Office, No. 37 West Third St.,
Williamsport, Pa.
25oct67

FIRE INSURANCE.
THE Allen and Eastpennsboro' Mutual Fire Insurance Company of Cumberland county, incorporated by an act of Assembly, in the year 1843, and having recently had its charter extended to the year 1883, is now in active and vigorous operation, under the superintendence of the following board of Managers, viz:
William R. Gorgas, Christian Stayman, Jacob Eberly, D. Baily, Alex. Cathcart, J. H. Coover, John Eichelberger, Joseph, Wickersham, Saml. Eberly, Moses Bricker, Rudolph Martin, Jacob Coover, and J. C. Dunlap.
The rates of insurance are as low and favorable as any Company of the kind in the State. Persons wishing to become members are invited to make application to the agents of the Company, who are willing to wait upon them at any time.
OFFICERS OF THE COMPANY.
WM. R. GORGAS, President, Eberly's Mills, Cumberland county.
ALEX. CATHCART, Vice President, Carlisles, Cumberland county.
JOHN C. DUNLAP, Sect'y, Mechanicsburg, Cumberland county.
DANIEL BAILY, Treasurer, Dillsburg, York Co.
MANAGERS.
William R. Gorgas, Alex. Cathcart, J. C. Dunlap, Daniel Bailey, Christian Stayman, Jacob H. Coover, Joseph Wickersham, J. Eichelberger, Moses Bricker, Jacob Coover, Jacob Eberly, James Anderson, John B. Coover.
AGENTS.
Cumberland county—John Sherrick, Allen; Henry Zearing, Shiremanstown; La Fayettee Peffer; Dickinson; Henry Bowman, Churchtown; Mode Griffith, South Middleton; Samuel Graham, West Penns borough; Samuel Coover, Mechanicsburg; J. W. Cocklin, Shepherdstown; J. Saxton, Silver Spring; J. W. Eby, Carlisle, Valentine Feeman, New Cumberland; Wm. H. Woodburn, Newville.
York County.—James Griffith, Warrington, J. F. Deardorff, Dillsburg; Daniel Rufter; Fairview. John Williams, Carroll; Adam Stevens, Goldsborough; J. S. Dierdorff, Mulberry P. O.
Dauphin county.—Jacob Houser, Harrisburg.

CLOTHING.

ROCKHILL & WILSON,
CLOTHING HOUSE,
603 and 605 Chestnut Street,
PHILADELPHIA.
READY-MADE CLOTHING!
Fall and Winter Clothing!
NEWEST STYLES! NEWEST STYLES!
WELL MADE! WELL TRIMMED!
PRICES VERY REASONABLE!
BOYS' CLOTHING!
BOYS' CLOTHING!
FOR ALL AGES AND SIZES

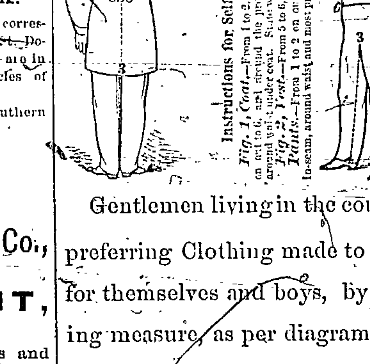

Gentlemen living in the country, preferring Clothing made to order for themselves and boys, by sending measure, as per diagram, will have their orders filled promptly.
A good fit guaranteed. Samples of goods sent by mail to any part of the United States.
ROCKHILL & WILSON,
603 *and* 605 *Chestnut St.,*
PHILADELPHIA.
1nov-3m.

CLOTHING HALL.
Samuel Arnold informs his friends and customers that his stock of Winter Clothing is now complete, that he is ready to sell at Philadelphia Wholesale prices. Before buying elsewhere examine our stock and you will find that you can save
TWENTY-FIVE PER CENT.
All Goods warranted to be as represented,
The immense stock of
OVERCOATS,
from $8 00 upwards. Call early at
SAMUEL ARNOLD,
North West Corner of Hanover and Louther street.
8 nov 67.

TO THE PUBLIC
The undesigned having determined on changing his business, will sell of his entire stock of READY MADE CLOTHING Piece Goods and Gentlemen's Furnishing Goods in General, all and below cost! In ord? to close his business as early as possible.
All persons knowing themselves indebted to me will please call and settle immediately.
ISAAC LIVINGSTON,
No. 22, North Hanover Street, Carlisle, Pa.
26jul67.

PHOTOGRAPHS.

C. L. LOCHMAN,
AGAIN TRIUMPHANT
THE FIRST PREMIUM, has again been awarded to C. L. Lochman for the best Photographs.
His long experience in the business and his intimate knowledge of all that relates to the production of a PERFECT PICTURE, in chemistry, art and manipulation, enable him to make Photographs unapproachable in most galleries.
All work guaranteed to give satisfaction.
Fine large Photographs colored and Plain.
Card Pictures for Albums, old and new size.
Porcelain pictures of exquisite Finish.
Ambrotypes in every style of cases.
Copies from old pictures taken in the most perfect manner.
A large lot of Frames and Albums for sale cheap.
Negatives are all registered—copies can be had at any time.
The public is cordially invited to examine specimens.
Gallery at the old place No. 21 West Main St., opposite 1st National Bank.
C. L. LOCHMAN.
7dec66

MRS. R. A. SMITH'S PHOTOgraphic Gallery South-east Corner Hanover Street, and Market Square, where may be had all the different styles of Photographs, from card to life size,
IVORYTYPES, AMBROTYPES, AND MELAINOTYPES:
also Pictures on Porcelain, (something new) both Plain and Colored, and which are beautiful productions of the Photographic art.—Call and see them.
Particular attention given to copying from Daguerrotypes &c.
She invites the patronage of the public.
Feb. 15, 1866.

STOVES AND TIN WARE.

PERFECTION AT LAST.
IF YOU WANT TO SEE THE most perfect Parlor Stove ever offered to the public, step into
WM. FRIDLEY'S
Stove Store East Louther street, in the rear of Halbert's Grocery Store and see the
GREAT AMERICAN BASE BURNER
in operation. It is a perpetual Burner, and perfect Radiator, as well as a perfect Ventilator of the room, and is waranted to consume less coal than any other Stove of the same size, ever offered to the public, requiring but one ordinary scuttle of small coal once in twenty-eight hours, being perfectly simple in all its working, having a simple slide to regulate the fire for keeping at night, one kindling of fire being all that is required during the winter. No dust, no gas, no slag or clinder.
ITS IMPORTANT CHARACTERISTICS ARE THESE:
NEATNESS IN DESIGN!
COMPACTNESS IN SIZE!
PERFECTION IN OPERATION!
THE LATTER QUALITY IS PRODUCED BY THE FOLLOWING IMPROVEMENTS:
1.—An ample Magazine, or Reservoir, for Coal, having a free discharge mouth, the magazine being adjustable to different heights of six to nine inches from the grate, so as to accommodate the supply of Coal as to its size and quantity, thus permitting the maintenance of a certain depth of coal for active combustion within the fire-pot (whether it be of nut or stove size), which is the only way to burn Anthracite coal to advantage. Different sizes of coal require more or less depth for perfect combustion.
2.—A Funnel, or Hopper, for the passage of the coal to the magazine is so arranged as to permit the introduction of fresh coal, without allowing any escape of fumes and gas into the room; and further, when the Stove is left with its top uncovered, compelling any fumes that may escape from the supply in the reservoir, upwards to its top, to pass over the top of the reservoir into the surrounding flue, and so to the base and outlet.
3.—A Fire-Pot with a continuous Flue, over its entire upper edge and down its whole body to the base and outlet flues by which means the heat is transmitted, not in separate flues several inches apart, as is usual in downward draft Stoves, but by a continuous sheet of flame in contact with the entire circumference of the outer casing of the Stove, from the top of the Fire-Pot downwards, giving a far more extended surface of radiation of the heat that any dowhward draft Stove extant.
4.—An ample Grate Surface and Air Passages, and a complete arranged Grate, for shaking and dumping, with a good size Ash Pan to receive the ashes and cinder.
We also wish it to be noted, that there is an absolute.
SECURITY FROM EXPLOSIONS OF GAS!
upon the removal of the cover from the Stove, which so commonly occurs upon the removal of the covers with other Magazine Stoves, for such is the effect of the Funnel, as constructed and arranged in reference to the Magazine and its surrounding Flue, that NO GAS CAN ACCUMULATE IN THE UPPER PART OF THE MAGAZINE TO EXPLODE. Nor can a current of air, or draft, be created upwards through the Magazine to inflame its contents, which happens with other Stoves, injuring and destroying the Magazine itself.
Every feature of this Stove is calculated to effect.
ECONOMY!
IN THE USE OF FUEL, DURABILITY IN ITS CONSTRUCTION AND SYMMETRY IN ITS PROPORTIONS.
In addition to the above Stove, Fridley keeps on hand a full supply of the best Cook, Parlor and Office Stoves.
Tin and Sheet Iron work of all kinds on hand, and Spouting, Roofing and Jobbing of all kinds, done at short notice, and of the best material, Fruit Cans, and Jars of the most approved patents, and in conclusion the Best Portable and Brick Sett

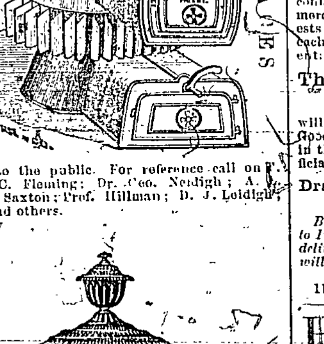

ever offered to the public. For reference call on F. Conlyn; F. C. Fleming; Dr. Geo. Neidigh; A. Sponsler; H. Saxton; Prof. Hillman; D. J. Leidigh; J. Bosler; and others.
20nov-67ly

THE IMPROVED ORIENTAL
Base Burning Coal Stoves,
and Parlor Furnaces,
Have received Four First Class Premiums at the New York State and other Fairs. Also, the great SILVER MEDAL at the Fair of the American Institute held in the City of New York, 1865.
THEY ARE PERPETUAL BURNERS, ONLY ONE FIRE BEING REQUIRED TO BE MADE DURING THE SEASON.
THEY ARE PERFECT VENTILATORS OF THE APARTMENT.
THERE CAN BE NO ESCAPE OF GAS FROM THEM.
THERE CAN BE NO CLINKER OR SLAG TO OBSTRUCT.
THE FIRE WILL REMAIN FOR DAYS WITHOUT ATTENTION.
THE ILLUMINATION IS EQUAL TO AN "OPEN FIRE."
THEY ARE POWERFUL HEATERS AND YET PERFECTLY ADAPTED TO MILD WEATHER.
THEY ARE THE MOST ECONOMICAL STOVES AND FURNACES EVER MADE.
THE FURNACE WILL HEAT SATISFACTORILY, BOTH AN UPPER AND A LOWER ROOM, WITHOUT ADDITIONAL FUEL.
Eight Sizes of the Stoves, and Three Sizes of the Parlor Furnaces.
PERRY & CO.,
ORIENTAL STOVE WORKS,
No. 115 Hudson St., Albany.
For Sale by
RHINESMITH & RUPP,
No. 68 North Hanover St., Carlisle.
august30-2m.

CITIZENS OF CARLISLE
AND SURROUNDING COUNTRY
the undersigned call your attention to their complete assortment of
PARLOR AND COOK STOVES,
TIN AND SHEET-IRON WARE
of all kinds and qualities which they will warrant in every particular.
They call especial attention to their Cook Stoves, (latest improved patterns) consisting in part of the celebrated
DARLEY SHEAF AND NIMROD,
which they will warrant to give general satisfaction in every respect.
They call the attention of all and particularly those contemplating house-keeping to their complete assortment of *Tin and Sheet-iron Ware* manufactured of the best material and by the best workmen, which they will sell at prices to suit all who have an eye to economy.
ROOFING, SPOUTING AND JOBBING
done at short notice and on the most reasonable terms.
Sheet-iron work of all kinds on hand, or made to order.
Old stoves taken in exchange.
Thankful for past favors, they invite you to call and examine their stock, as they feel convinced they can please all.
Remember the old establishment stand, No. 68 North Hanover Street, Carlisle.
RHINESMITH & RUPP.
mar.22 67-1y.

MISCELLANEOUS.

NO DUST! NO GAS! NO DAMPERS!
Established 1851.
J. Reynolds & Son.,
N. W. cor. 13th and Filbert Sts
Philadelphia Pa.,
Sole manufacturers of
THE CELEBRATED
WROUGHT-IRON
AIR-TIGHT, GAS-CONSUMING
HEATER,
WITH PATENT DUST SCREEN.

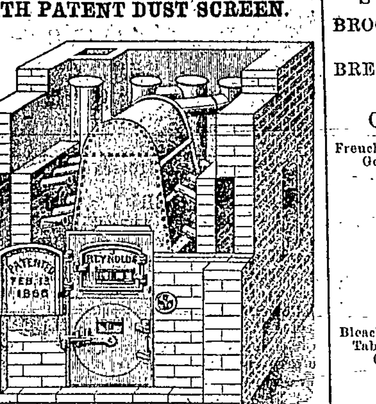

For ease of management without any dampers, Durability, Simplicity, Economy, this Heater has no superior in this country. They are all guaranted to give satisfaction.—Estimates made free of charge.
COOKING RANGES,
LATROBE HEATERS,
SLATE MANTLES,
LOW DOWN GRATES,
PORTABLE HEATERS,
REGISTERS,
VENTILATORS, &c.
Send for one of our Illustrated Pamphlets
apl-12-1y

LEE'S LINE.

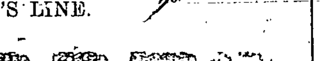

The Only Individual Daily Freight Line between Carlisle, and Philadelphia.
MERCHANTS LOOK TO YOUR INTERESTS!
IMPORTANT ANNOUNCEMENT TO
MERCHANTS & FREIGHTERS!
That on and after the 1st day of December, 1867, this Line will transport Goods of all descriptions, from Philadelphia to Carlisle, at precisely Company rates.
In making this very important announcement to the Merchants and Shippers the undersigned, feel assured that it will meet with the hearty approval and encouragement of their patrons. Past experience has fully demonstrated that it is highly important to patronize and encourage individual interest and energy, thereby securing fair competition and protection against railroad monopoly.
The many and very important advantages of a
DAILY FREIGHT LINE,
are too well known and appreciated by this community to be overlooked and forgotten. We rely with confidence upon the active co-operation of our numerous patrons and friends in advancing the interests of this line. Experienced conductors accompany each train to see to the safe delivery of all goods entrusted to the Line.
The Philadelphia and Reading Freight Depot
will be used by this Line, for the reception of all Goods, the increased advantages offered in the same, in the Way of Light and Space will be largely beneficial.
Draymen will find this Depot easy of entrance, being level with the Street.
Be careful to have your Goods marked and ordered to PHILADELPHIA and READING Depot. Goods delivered at this Depot any time before 6 o'clock P. M. will be loaded the same day.
LEE & BRO.
11jan 66.

HALL'S
PATENT CENTRAL AND OUTWARD DISCHARGE
WATER WHEEL,
Bearing date April 30, 1867.
JACOB ABRAHIMS & CO.,
Newville, Cumberland County, Pa.,
Proprietors of the above named Patent for the Counties of CUMBERLAND and FRANKLIN, PA., and WASHINGTON COUNTY MD.
We desire to call the attention of Millwrights, Mill Owners, and others, to the merits of the above invention, which for Durability, Efficiency and Cheapness, they are confident cannot be surpassed.
Wherever it has been introduced, success has invariably followed, even under the most unfavorable circumstances. *For Back Water and Low Head and economical use of Water, this Wheel is without a rival!*
A Working Model of the Wheel can be examined at the Establishment of the Manufacturers in NEWVILLE PA., where all information may be cheerfully given.
We append the following references:

J. & J. B. HURSH.	JOHN DRORBAUGH, Millwright.
BENJAMIN LANDES,	G. & A. W. DAVIDSON, Millwrights
SAMUEL LANDES.	
J. S. LINDSEY,	
J. F. RUSSELL,	LEWIS BOWMAN,
SAMUEL PIPER.	SOLOMON STROHM, Millwright.
ADAM RAMP,	
JACOB RAMP.	

sept20 tf.

J. R. BARRETT & CO., Proprietors,
MANCHESTER, N. H.
SOLD BY ALL DRUGGISTS.
22nov 67-1y.

GAS FITTING AND PLUMBING.
The subscribers having permanently located in Carlisle, respectfully solicit a share of the public patronage. Their shop is situated on the public Square in the rear of the 1st Presbyterian Church, where they can always be found.
Being experienced mechanics, they are prepared to execute all orders that they may be entrusted with in a superior manner, and at very moderate prices.
HYDRAULIC RAMS,
WATER WHEELS,
HYDRANTS,
LIFT & FORCE PUMPS,
BATHING TUBS, WASH BASINS and all other articles in the trade.
PLUMBING AND GAS AND STEAM FITTING promptly attended to in the most approved style.
Country work promptly attended to.
All work guaranteed.
Don't forget the place—immediately in the rear of the First Presbyterian Church.
CAMPBELL & HENWOOD.
July27 66-1y.

NEW LINE. NEW DEPOT.
H. B. CORNELIUS, LEWIS BOSH.

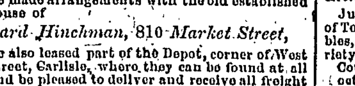

RESPECTFULLY informs the citizens of Carlisle and surrounding country that they have established a new line between
Carlisle and Philadelphia,
and have made arrangements with the old established Ware House of
Howard Hinchman, 810 *Market Street,*
and have also leased part of the Depot, corner of West High Street, Carlisle, where they can be found at all times, and be pleased to deliver and receive all freight entrusted to their care.
The PERSONAL ATTENTION of the firm, will at all times be given, and from their long experience in the business can promise their patrons a faithful performance of all business entrusted to them.
All goods should be marked
HINCHMAN'S WARE HOUSE,
810 *Market St., Philadelphia.*
Care of Cornelius & Bosh, Carlisle, Pa.
This Ware House being in the central and business part of the city, drayage will of course be ONE-HALF LESS than to outside depots.
We hope by strict attention to freighting business, to overcome much of heretofore unnecessary delay, experienced by merchants &c.
Packages carried for 25 cents.
22nov 67-3m

DRY GOODS.

GOOD NEWS! GOOD NEWS!
GREAT DECLINE IN PRICES
AT THE NEW AND CHEAP CASH STORE,
CORNER OF HANOVER AND POMFRET STEETS.
The subscriber would respectfully inform the public that he is receiving almost daily from the Eastern Cities, a large invoice of New and Cheap Goods, such as,
LADIES' DRESS GOODS,
French Merinoes,
Mohairs,
Poplins.
Black and Fancy
French Repps,
Plain and
Fancy De Laines,
Plain and Fancy
Alpaca,
Poplins.
SHAWLS! SHAWLS!
BROCHA LONG AND SQUARE,
LONG AND SQUARE WOOLENS
BREAKFAST SHAWLS in great variety and very cheap.
CLOTHS AND CASSIMERES!
French,
German and
American Cloths,
Black and
Fancy Cassimeres,
Doeskins,
Black and Fancy
Over Coatings, Sattinetts,
Kentucky Jeans,
Undershirts and
Drawers.
DOMESTICS!
Bleached and Brocha,
Table Diapers,
Counterpanes,
and Quilts,
Cotton Flannels,
Bleached and
Unbleached Muslins,
Tickings, Checks,
Towels,
Napkins, &c,
REMEMBER THE PLACE,
ON THE CORNER OF
HANOVER AND POMFRET STREETS,
the room formerly occupied by
B. R. JAMESON & CO.
THOS. A. HARPER.
8nov 67-tf.

GREAT REDUCTION IN PRICES,
AT OGILBY'S CHEAP CASH STORE!
Now opening a large lot of the cheapest Dry Goods brought to Carlisle for six years, bought at the large
AUCTION SALES
in New York and Philadelphia, during the last week, at great sacrifice.
Delaines at 12½, choice styles 20@22 cents.
Calicoes. 8, 10@11, Best makes 12½ cents.
Ginghams, only 12½@15 cents.
SHAWLS! SHAWLS!
Decidedly the cheapest and handsomest Long and Square Shawls in Cumberland county.
DRESS GOODS.
French Merinoes, 75, 87, 1 00@1 20
Elegant Reps, all colors, far under price.
All Wool Plaids reduced to 45 cents.
Our Black Alpacas are acknowledged by all the Best and Cheapest in Carlisle. Also a good assortment of Colored Alpachas and Parramettas.
BLANKETS,
Good White Blankets very low.
Best Colored Blankets under price
Bleached and unbleached Muslins, 8, 10@11 cents
Good 4 4 Muslins at 12½
Tickings 12½, 18, 20@22
White, Grey, Red and Yellow Flannels, Cloths for Ladies Cloaks of all colors and prices,
CLOTHS and CASSIMERS
for gents at low prices
HOOP SKIRTS OF ALL KINDS!
I am agent for the celebrated Odessa Collapsin Skirt, also the Washington Skirt. These are decidedly the best Skirts in the market, and warranted for six months.
Corsets, Scarfs,
Linen Handkerchiefs, Lace Handkerch's.
Gloves, Hosiery,
Linen Cuffs Collars,
&c. &c.
My assortment is now large and will be closed out at prices that will be satisfactory to all who will favor us with a call.
Don't forget the place
No. 47 West Main street
on corner opposite the Post Office,
C. OGILBY.
P. S.—Closing out at lot of Ingrain and Rag Carpetings less than cost. Also Floor Oil Cloths, all widths
20dec-67.

NOTICE.
A NEW ATTRACTION
AT
BENTZ'S STORE.
We have now received a new and great supply of
"HOMEMADE GOODS,"
consisting of Cassimeres,
Sattinetts,
Jeans,
White and Colored Flannels, also Yarns &c.
These we consider a great acquisition to our immense stock of
GOODS.
Ladies Cloakings in great variety, such as
WHITNEY BEAVERS
in different colors, Chinchillas &c.
Our Carpet department has been replenished of desirable Carpetings, Oil Cloths in variety of design.
NO. 27, SOUTH HANOVER St.
8nov-67

1867. SPRING. 1867.
BARGAINS,
NOW OPENING IN
DOMESTIC GOODS,
DRESS GOODS,
CASSIMERES,
SATINETS,
JEANS,
WHITE GOODS,
DRESS TRIMMINGS,
ZEPHYRS,
RIBBONS,
NOTIONS, &c.
AT
RING'S NEW STORE,
No. 55 WEST MAIN STREET.
Opposite the Mansion House, next to Post Office, Carlisle.

GENT'S FURNISHING
AND
VARIETY STORE.
No. 13 South Hanover Street.
The subscriber begs leave to inform gentlemen and housekeepers and the public generally, that he has now and will keep constantly on hands, a large and elegant assortment of GENTS' FURNISHING GOODS, such as Cotton Merino and Woolen Shirts and Drawers, Hosierless all kinds, Black and White Kid Gloves, Thread and other Gloves, Neck Ties, Suspenders, Handkerchiefs, Gents' Traveling Bags, Linen and Paper Collars, Cuffs, &c. Also, HOUSE FURNISHING GOODS, consisting in part of Cedar and Willow Ware, all kinds, Chamber sets, Brushes and Combs, all kinds Rugs, Buckets, Foot Tubs, Soaps, Perfumeries, Pens, Stationary, &c. Don't forget the stand, No. 13 South Hanover Street, two doors, South of Washmood's Grocery Store, Carlisle.
C. INHOFF.
may24 67-tf.

LOOK OUT DRY GOODS MEN
TO THE PUBLIC.
I have just returned from the East with my Spring Stock, and as usual, I am selling Goods a little cheaper than any other Dry Goods House in town. I do not think it necessary to occupy a column of newspaper to endeavor to keep up my reputation for selling cheap Goods, nor do I wish to resort any clap trap to gull the public. All I ask of them to call and examine for themselves, and if not satisfied with the prices, not to buy. Remember the stand No. 32, North Hanover street, next door to Dr. Kieffer's, and Miller & Bowers' Hardware store.
WM. A. MILES.
P. S. I will say nothing about my third and fourth grand openings.
april10 67

TOYS & FANCY GOODS.
JOHN DOLL,
502 *Market street Philadelphia.*
Importers of German and French Toys and Fancy Articles.
Just received a very large assortment of all kinds of Toys, China Ware, Canes, Pipes, Harmonicans, Marbles, Slates, Pencils, Masks, Baskets, and also a variety of Games &c., &c.
Country Merchants will please examine my stock.
oct4-3m.

ISAAC K. STAUFFER,
Watchmaker and Jewelery,
No. 148
NORTH 2D ST., COR. OF QUARRY,
PHILADELPHIA.
An assortment of Watches, Jewelry, Silver and Plated Ware constantly on hand.
SUITABLE FOR HOLIDAY PRESENTS!
Repairing of Watches and Jewelry promptly attended to.
6dec 67-1y*.

RAILROADS.

CUMBERLAND VALLEY RAIL ROAD COMPANY.
FREIGHT DEPOT, CARLISLE.
The Cumberland Valley, Pennsylvania and Northern Central Rail Road Companies have made an arrangements to do a
Joint Freight and Forwarding Business
between the Cities of Philadelphia, Baltimore and New York. The Cumberland, Valley Rail Road Company opened their Freight Depot at Carlisle on the 1st of January 1866 for the receipt and shipment of all goods entrusted to them.
Freight to be forwarded by this arrangement must be left at Pennsylvania Rail Road Company Depot corner of 15th and Market St., Philadelphia. Northern Central Rail Road Company's Depot Baltimore, and Cumberland Valley Rail Road Company's Depot at Carlisle.
The public will find it to there interest to ship through the Rail Road Company's Freight Houses and by Company Cars.
O. N. LULL, Sup.
J. & D. RHOADS,
Freight Agents Carlisle.
dec.22-65.

C. V. R. R.
CHANGE OF HOURS.
On and after MONDAY, May 21st, 1866, Passenger Trains will run daily as follows, (Sunday excepted)
WESTWARD.
ACCOMMODATION TRAIN leaves Harrisburg 8.40 A. M., Mechanicsburg 9.18, Carlisle 9.57, Newvill, 10.34, Shippensburg 11.07, Chambersburg 1.10 P. M., Greencastle 1.43, arriving at Hagerstown 2 10 P. M.
MAIL TRAIN leaves Harrisburg 2.00 P. M., Mechanisburg 2.23, Carlisle 3.06, Newville 3.40, Shippensburg 4.10, Chambersburg 4.50, Greencastle 5.25, arriving at Hagerstown 5.55 P. M.
EXPRESS TRAIN leaves Harrisburg 4.15 P. M., Mechanicsburg 4.51, Carlisle 5.21, Newville 5.53, Shippensburg 6.21, arriving at Chambersburg at 8.20 A. M.
A MIXED TRAIN leaves Chambersburg 8.20 A. M., Greencastle 9.30, arriving at Hagerstown 10.15 A. M.
EASTWARD.
ACCOMMODATION TRAIN leaves Chambersburg 5.00 A. M. Shippensburg 5.30, Newville 6.01, Carlisle 6.35, Mechanicsburg 7.04 arriving at Harrisburg 7,35 A. M.
MAIL TRAIN leaves Hagerstown 8.10 A. M., Greencastle 8.45, Chambersburg 9.25, Shippensburg 9.55, Newville 10.29, Carlisle 11.03, Mechanicsburg 11.37, arriving at Harrisburg 12.10 P. M.
EXPRESS TRAIN leaves Hagerstown 12.00 M., Greencastle 12.30, Chambersburg 1.10, Shippensburg 1.43, Newville 2.15, Carlisle 2.58, Mechanicsburg 3.26, arriving at Harrisburg 3.55 P. M.
A MIXED TRAIN leaves Hagerstown 3 05 P. M., Greencastle 4.00, arriving at Chambersburg 4.50 P. M.
Making close connections at Harrisburg with Trains to and from Philadelphia, New York, Pittsburg, Baltimore and Washington.
O. N. LULL,
Sup't.
RAIL ROAD OFFICE,
Chambersburg, May 17, 1866.

READING RAIL ROAD.
On and after Nov. 25, 1867, trains will run as follows:
GREAT TRUNK LINE FROM THE North and North-West for Philadelphia, New York, Reading, Pottsville, Tamaqua, Ashland, Lebanon, Columbia, &c., &c. Easton, Ephrata, Litiz, Lancaster, Columbia, as follows:
Trains leave Harrisburg for New York as follows: At 3.00, 5.25, and 8.10, A. M., and 2 05, and 9.35 P. M. connecting with similar Trains on the Pennsylvania Rail Road, and arriving at New York at 5.10, and 10.15, A. M., and 4.40, 5.20, and 10 25, P. M. Sleeping Cars accompanying the 3.00 A. M. and 9.35 P. M. Trains without change.
Leave Harrisburg for Reading, Pottsville, Tamaqua, Minersville, Ashland, Pine Grove. Allentown and Philadelphia, at 8.10, A. M., and 2.05, and 4.10, P. M., stopping at Lebanon and Principal Way Stations; the 4.10, P. M. making connections for Philadelphia and Columbia only. For Pottsville, Schuylkill Haven, via Schuylkill, and Susquehanna Rail Road, leave Harrisburg 3.55 P. M.
Returning: Leave New York at 9.00, A. M., 12.00, Noon and 5.00 and 8.00 P. M.; Philadelphia 8.15, A. M. and 3.30, P. M. Way Passenger Train leaves Philadelphia 7 30, P. M., returning from Reading at 6.30, P. M., stopping at all Stations Pottsville at 8.45, A. M. and 2.45, P. M., Ashland 6 00, a. m. and 12.10, m. and 2 00, P. M.; Tamaqua at 8.30, A. M. and 1.00, and 8.45, P. M.
Leave Pottsville for Harrisburg, via Schuylkill and Susquehanna Rail Road at 7.10 A. M. and 12.00 noon.
Reading Accommodation Train: Leaves Reading at 7.30, A. M., returning from Philadelphia at 4.00 P. M.
Pottstown Accommodation Train: Leaves Potts town at 6.45, A. M. returning leaves Philadelphia 5.00, P. M.
Columbia Rail Road Trains leave Reading 7.00, A. M., and 6.15, P. M. for Ephrata, Litiz, Lancaster, Columbia, &c.
On Sundays: Leave New York at 8.00, P. M., Philadelphia 8.00, A. M. and 3.15, P. M., the 8.00 A. M. Train running only to Reading; Pottsville 8.00, A. M., Harrisburg 5.25 A. M. and 4.10 and 9.35, P. M., and Reading at 1.00, and 7.15 A. M. for Harrisburg, and 7.06 A. M. and 11 40, P. M. for New York and 4.25, P. M. for Philadelphia.
Commutation, Mileage, Season, School and Excursion Tickets, to and from all points at reduced rates.
Baggage checked through; 80 pounds allowed each Passenger.
G. A. NICOLLS,
Gen Sup't.
Reading, Pa., Nov. 25, 1867.

SEWING MACHINES.

GROVER
AND
BAKER'S
ELASTIC STITCH FAMILY
SEWING MACHINES,
Are the best in Use,
FOR THE FOLLOWING REASONS:
They are more simple and durable easier kept in order, make a stronger and more elastic stitch, a firmer and more beautiful seam than any other. They sew all fabrics from two common spools, require no re-winding of thread, fasten both ends of the seam by their own operation, and though every fifth stitch is cut the seam will not rip.
The Very Highest Prize, the Cross of the Legion of Honor, was conferred on the representative of the GROVER & BAKER SEWING-MACHINES at the Exposition Universelle, Paris, 1867; thus attesting their great superiority over all the sewing-machines.
GROVER & BAKER'S
NEW STYLES
SHUTTLE MACHINES
For Manufacturing,
Combine the most modern and essential improvements.
The attention is requested of Tailors, Manufacturers of Boots and Shoes, Carriage Trimming, Clothing and all others requiring the use of the most effective
Lock Stitch Machines,
To these New Styles, which posses unmistakable advantages over all others.
Office 730 Chestnut Street, Philadelphia
For sale by
Mrs. E. A. OCKER,
68 West South street.
Carlisle Pa. Oct11 67-6m

Wheeler & Wilson and Elliptic
LOCK STITCH
SEWING MACHINES.
The Best Simplest and Cheapest.
THESE machines are adapted to a kinds of family sewing, working equally well upon Silk, Linen and Cotton goods, with Silk, Cotton and Linen threads, making a beautiful and perfect stitch alike on both sides of the article sowed.
All machines sold are warranted.
Call and examine at Rail Road Telegraph Office, Carlisle, Pa.
JOHN CAMPBELL.
May 24, 1867—tf.

MARBLE YARD.
MONUMENTS, TOMBS, HEADSTONES, Mantels, Door sills, on hand and made to order South Hanover Street, Carlisle, Pa.
R. OWEN.
march15 67-ly