of the premiums awarded and the result of the trotting and plowing matches.

Special Notices.

Great crowd and no body injured! County Fair is the thing of the week in connection with the elegant stock of Dress Goods Shawls Furs Cloaks Cloths Cassimeres Carpets &c, first in store from New York, at W. C. Sawyer & Co's., Spacious Store East Main St., open all hours of the day and a premium paid for every body to call and see the most elegant goods offered in Carlisle.

WM. BLAIR & SON, Carlisle, Pa., Importers of China and Queensware, and Wholesale and Retail Groceries.

F. S.—Salt at lowest prices.
Oct. 26, 1866—tf.

Those in want of cheap Lumber call at the yard of A. H. BLAIR'S.

Cheapest Pine Shingles in the country at the yard of A. H. BLAIR'S.

NOTICE.—All orders for Coal and Lumber, can be left at Martin & Gardner's, Horn's, and Faller's Groceries, and at Creamer's Jewelry Store, which will be promptly attended to, and at the lowest prices.
DELANCY & SHROM.

CONSUMPTION CURABLE BY DR. SCHENK'S MEDICINES.

TO CURE CONSUMPTION, the system must be prepared so that the lungs will heal. To accomplish this, the liver and stomach must first be cleansed and an appetite created for good wholesome food, which, by these medicines will be digested properly, and good, healthy blood made; thus building up the constitution. SCHENCK'S MANDRAKE PILLS cleanse the stomach of all billious or mucous accumulations; and, by using the Sea-Weed Tonic in connection, the appetite is restored.

SCHENCK'S PULMONIC SYRUP is nutritious as well as medicinal, and, by using the three remedies, all impurities are expelled from the system, and good wholesome blood made, which will repel all disease. If patients will take these medicines according to directions, Consumption very frequently in its last stage yields readily to their action. Take the pills frequently, to cleanse the liver and stomach. It does not follow that because the bowels are not costive they are not required, for sometimes in diarrhea they are necessary. The stomach must be kept healthy, and an appetite created to allow the Pulmonic Syrup to act on the respiratory organs properly and allay any irritation. Then all that is required to perform a permanent cure is, to prevent taking cold. Exercise about the rooms as much as possible, eat all the richest food—fat meat, game, and, in fact, anything the appetite craves; but be particular and masticate well.
Oct. 26, 1866—1w.

SCHENCK'S SEAWEED TONIC.

This medicine, invented by Dr. J. H. SCHENCK, of Philadelphia, is intended to dissolve the food and make it into chyme, the first process of digestion. By cleansing the stomach with Schenck's Mandrake Pills, the Tonic soon restores the appetite, and food that could not be eaten before using it will be easily digested.

Consumption cannot be cured by Schenck's Pulmonic Syrup unless the stomach and liver is made healthy, and the appetite restored, hence the Tonic and Pills are required in nearly every case of consumption. A half dozen bottles of the SEAWEED TONIC and three or four boxes of the MANDRAKE will cure any ordinary case of dyspepsia.

Dr. SCHENCK makes professional visits in New York, Boston, and at his principal Office in Philadelphia every week. See daily papers of each place, or his pamphlet on consumption for his days for visitation.

Please observe, when purchasing, that the two likenesses of the Doctor, one when in the last stage of Consumption, and the other as he now is, in perfect health, are on the Government stamp.

Sold by all Druggists and Dealers, price $1.50 per bottle, or $7.50 the half dozen. All letters for advice should be addressed to Dr SCHENCK'S Principal Office, No. 15 North 6th Street, Philadelphia, Pa.

General Wholesale Agents: Demas Barnes & Co., N. Y., S. Hance, Baltimore, Md.; John D. Parke, Cincinnati, Ohio; Walker & Taylor, Chicago, Ill.; Collins Bros., St. Louis, Mo.
Oct. 19, 1866—1y.

A HUMBUG

HOW OFTEN WE HEAR THIS expression from persons reading advertisements of Patent Medicines, and in nine cases out of ten they may be right. It is over 40 years since I introduced my medicine, the VENETIAN LINIMENT, to the public. I had no money to advertise it, so I left it for sale with a few druggists and storekeepers through a small section of the country, many taking it with great reluctance; but I told them to let any one have it, and if it did not do all I stated on my pamphlet, no one need pay for it. In some stores two or three bottles were taken on trial by persons present. I was, by many, thought crazy, and that would be the last they would see of me. But I know my medicine was no humbug. In about two months I began to receive orders for more Liniment, some calling it my valuable Liniment, who had refused to sign a receipt when he left it at their store. Now my sales are millions of bottles yearly, and all for cash. I warrant it superior to any other medicine for the cure of Croup, Diarrhœa, Dysentery, Colic, Vomiting, Spasms, and Sea-sickness, as an internal remedy. It is perfectly innocent to take internally, see testimonials accompanying each bottle,—and externally for Chronic Rheumatism, Headache, Mumps, Frosted Feet, Bruises, Sprains, Old Sores, Swellings, Sore Throats, &c., &. Sold by all the Druggists. Depot, 56 Cortlandt Street, New York.
Sept. 29, 1866—7w.

An Effectual Worm Medicine.

Brown's Vermifuge Comfits,

OR WORM LOZENGES. Much sickness, undoubtedly, with children and adults, attributed to other causes, is occasioned by worms. The "VERMIFUGE COMFITS," although effectual in destroying worms, can do no possible injury to the most delicate child. This valuable combination has been successfully used by physicians, and found to be safe and sure in eradicating worms, so hurtful to children.

CHILDREN HAVING WORMS require immediate attention, as neglect of the trouble often causes prolonged sickness.

SYMPTOMS OF WORMS IN CHILDREN are often overlooked. Worms in the stomach and bowels cause irritation, which can be removed only by the use of a sure remedy. The combination of ingredients used in making *Brown's "Vermifuge Comfits"* is such as to give the best possible effect with safety.

CURTIS & BROWN, Proprietors, New York. Sold by all Dealers in Medicines, at 25 cts. a box.
May 25, 1866—1y.

MARCHING ON!

Constantly advancing in public favor, throughout the United States, the British Colonies and Spanish America, and needing no

FLOURISH OF TRUMPETS

to proclaim its success, that Standard article,

CRISTADORO'S HAIR DYE,

is now far ahead of any preparation of its class. People of Fashion, at length thoroughly understand the terrible consequences entailed by the use of metallic and caustic preparations, and admit the superiority of this famous vegetable Dye, Manufactured by J CHRISTADORO, 6 Astor House, New York. Sold by all Druggists. Applied by all Hair Dressers.
October 5 1866—1m.

Allcock's Porous Plaster.

BEST STRENGTHENING PLASTER IN THE WORLD.

ALLCOCK'S POROUS PLASTERS resolve and assuage pain by calling forth the acrid humors from parts internal to the skin, and general circulation—thus, in many cases, positively exporating the disease

JAMES ULL, M. D.

There is nothing equal, in the way of a plaster, to the Porous Plaster of Mr. ALLCOCK Everything is pleasant about them. They are the plaster of the day, and a fit type of our present advancement in science and art.—In Asthma, Cough, Kidney affections, Gout, Rheumatism, and local deep-seated pains, they afford permanent relief.

J. F. JOHNSON, M. D., on "Topical Remedies."

From a personal knowledge of these plasters, we can state that they are decidedly preferable to any other in use. Wherever relief is to be obtained by the use of a plaster, we should recommend them.

A. INGRAHAM, M. D., Editor *New York Monitor.*
Agency, Brandreth House, New York.
Sold by all Druggists.
Oct. 5, 1866—1m.

THE subscribers have on hand and for sale at their establishment on Pitt St., Carlisle, a lot of new Top Buggies, Trotting Buggies, Carriages, and second hand Top Buggies and Carriages, which they offer at reasonable rates.

A. B. & N. SHERK.
August 10, 1866—tf.

AGENTS WANTED.
BARTLETT'S
SEWING MACHINE.
Fully Licensed. Exclusive territory given. Pay from $50 to $200 per month. For terms, illustrated Circulars, &c., address, with stamp, (their office)
PAGE BROTHERS, Gen'l Agents,
614 Chestnut St., Phila., Penn.
221 Summit St., Toledo, O.
AGENTS WANTED.
Sept. 7, 1866.—2m

MARSHALL'S Catarrh Snuff, is a sure cure for that bothersome disease, Catarrh.
Jan. 12, 1866—1y.

ITCH! ITCH! ITCH!
SCRATCH! SCRATCH! SCRATCH!

WHEATON'S OINTMENT

Will Cure the Itch in 48 Hours.

ALSO cures SALT RHEUM, ULCERS, CHILBLAINS, and all ERUPTIONS OF THE SKIN. Price 50 cents. For sale by all druggists or by sending 60 cents to WEEKS & POTTER, Sole Agents, 170 Washington street, Boston, it will be forwarded by mail, free of postage, to any part of the United States.
June 8, 1866.

EMPLOYMENT FOR BOTH SEXES.—Disabled and returned soldiers, widows and orphans of slain soldiers, and the unemployed of both sexes generally, in want of respectable and profitable employment, incurring no risk, can procure such by enclosing a postpaid addressed envelope, for particulars, to

Dr. JOHN M. DAGNALL,
Box 152, Brooklyn, N. Y.
Jan. 25, 1866.

SEE advertisement of Sir James Clarke's Celebrated Female Pills.
Jan. 12, 1866—1y.

Marriages.

McQUATE—FREDERIC.—On the 11th inst., at the house of the bride, by Rev. D. F. Beck, Mr. George McQuate, of Kingston, to Miss. Adeline Frederic, of South Middleton Twp.

BLESSEL—ADAMS.—On the 15th inst., by the Rev. D. Stock, Mr. John Blessel, and Miss Sarah J. Adams, all of Carlisle.

WARNER—BURKHOLDER.—On the 18th inst., by the same Mr. John Warner, of Hogestown, to Miss Margaret Burkholder, of the same place.

KELL—KITCH.—On the same day by the same Mr. William Kell, to Miss Agnes Kitch, both of the vicinity of Carlisle.

CLINK—LONG.—On the same day by the same Mr. Henry Clink, and Miss Mary J. Long, of Perry Co., Pa.

BEIDEL—BARICK.—On the 11th instant, at the M. E. Parsonage, by the Rev. D. H. Carroll, Philip D. Beidel of Chambersburg to Miss Emma Barick of Carlisle.

Deaths.

HETTRICK.—On the 15th inst., Abraham Hettrick, of this Co., aged 78 years, 5 months, and 12 days.

Markets.

CARLISLE PRODUCE MARKET.

Carlisle, October 25th, 1866.

Family Flour			13 00
Superfine do			8 00
do RYE			6 00
WHITE WHEAT			3 05
RED do			2 95
RYE			1 05
CORN			90
OATS			48
CLOVERSEED			7 00
TIMOTHYSEED			3 00

GENERAL PRODUCE MARKET.

Carlisle October 25th, 1866.

Corrected Weekly by Wm. Bentz.

BUTTER	22	BACON SIDES,	20
EGGS,	25	WHITE BEANS,	1 75
LARD,	18	PARED PEACHES,	25
TALLOW,	10	UNPARED PEACHES	18
SOAP,	9—12	DRIED APPLES,	150
BEESWAX,	30	RAGS,	4½
BACON HAMS	25		

Carlisle Deposit Bank,
Oct. 22, 1866.

THE annual election for nine Directors of this Bank will be held at the Banking house on the third Monday 19th of November next between the hours of 10 A. M., and 2 P. M.

J. P. HASSLER,
Cashier.
Oct. 26, 1866—3t.

ADMINISTRATOR'S NOTICE.—Letters of Administration on the estate of William Gelsinger, late of Carlisle, dec'd., having been granted by the Register of Cumberland County to the subscriber, residing in the same place, notice is hereby given to all persons having claims to present them and those indebted to make payment to

A. A. LINE,
Administrator.
Oct. 26, 1866—6t.

VALUABLE TOWN PROPERTY AT PRIVATE SALE.—That valuable property situate on South Pitt Street on the West side, between South and Pomfret Streets. The lot contains 40 feet front by 110 feet deep, and has erected on it a fine 2½ story BRICK HOUSE with a large two story BACK BUILDING. It also has a large BRICK STORE ROOM attached to the house. It is a very excellent property and suitable for a residence and place of business. For terms apply to

J. M. WEAKLEY.

FOR SALE.—A store in Carlisle, doing a good and profitable business, in a business part of the town. Small capital required. For further particulars inquire at the "Herald" office.
October 19, 1866—tf

DR. ANNE M. SMITH, having located in Carlisle Cumberland county, hopes that by strict attention to professional duties she may merit a share of the public patronage. Particular attention paid to female diseases. Office one door East of the Good Will Engine House, on Pomfret Street.
Oct. 18, 1866—1m.

NOTICE.

NOTICE is hereby given to all persons interested that the account of George Allen, Committee of John McCune, of Newton Township Cumberland county, a Lunatic, has been filed in the Prothonotary's office for examination and will be presented to the Court of Common Pleas of said county for confirmation on Wednesday the 16th day of November A. D., 1866.

B. DUKE, Depty
Prothonotary.
Oct. 12, 1866.—5t

MILES' CARD

I desire through this medium to return to you my sincere thanks for the liberal patronage heretofore bestowed upon me and to request a continuance of the same. I ask your particular attention to my stock of goods now arriving which I pledge—as a general thing—to furnish at lower prices than can be had elsewhere in Carlisle. I have just returned from Philadelphia, where I purchased a stock of goods as well selected as any ever offered in this place. Persons calling can rest assured of being suited both in price and quality.

WM. A. MILES.
North Hanover Street, next door to Miller & Bowers' Hardware Store,
Dr. Kieffer's and Dr. Zitzer's.
Oct 19, 1866—tf.

$10 PER DAY!
Salesmen Wanted.

A RARE chance is now offered to energetic business men, by which the above sum can be realized daily; it is in selling our new Book, "TRIED AND TRUE, OR LOVE AND LOYALTY,"—A Story of the great Rebellion, By Mrs. Rella L. Spencer.

This book is written by the wife of one of our Generals in Sherman's Army, a loyal Southern woman at the breaking out of the war. It is a thrilling account of what she has herself seen and known of heroism, daring, and suffering. A large array of facts and some fiction, making a book of intensely thrilling interest. The book is finely illustrated and handsomely published, and will be welcomed by the loyal masses of our country.

As an authoress, the undersigned can assure the public that Mrs. Rella L. Spencer has rare talent, for they have worked side by side for the elevation of Literature, and he can vouch for her Diction.

Ladies will find the selling of this book a lucrative and pleasant employment. We have lady agents making $100 to $200 per month. For full particulars and terms, address or apply to

R. W. WATKINSON,
General Agent,
American House,
Carlisle, Pa
Oct. 19, 1866.—1m

ESTATE NOTICE. Letters of Administration on the estate of Frederick Zeigler, deceased, late of Westpennsborough tp., have been issued to the subscriber residing in the same township, by the Register of Cumberland county. All persons indebted to said estate are requested to make immediate payment, and those having claims will present them for settlement to

DAVID BEIKES, ADm'r.
September 28, 1866—6t*

DEPOT FOR FURNISHING DRY GOODS.
A CARD.
SHEPHARD, VAN HARLINGEN & ARRISON,
No. 1008 CHESTNUT STREET PHILA.

Whose establishment for the sale of,

HOUSE-FURNISHING DRY GOODS

Is unequalled in the extent and variety of its assortment, beg to announce to HOUSEKEEPERS RENEWING THEIR SUPPLY, or persons about to furnish, that they are now receiving their

FALL ASSORTMENT OF FRESH LINEN, COTTON AND WOOLEN GOODS.

FOR HOUSEHOLD USE.

SUCH AS

LINEN SHEETINGS,
COTTON SHEETINGS,
PILLOW LINENS,
PILLOW MUSLINS,
DAMASK TABLE CLOTHS,
TABLE LINENS,
DAMASK NAPKINS,
BORDERED TOWELS,
TOWELINGS,
QUILTS,
BLANKETS,
TABLE AND EMBROIDERED PIANO AND TABLE COVERS,

And every other article suitable for a well ordered household.
Sept. 28, 1866—1 m.

PUBLIC SALE OF REAL ESTATE Will be sold at Public Sale, on Saturday, October 20th, 1866, at 1 o'clock, P. M., on the premises 2¾ miles north of Newville, Cumberland Co., Pa., on the old road leading to Doubling Gap Springs, and on the road leading to the Phœnix Saw Mill: About 95 ACRES of good farm land in Miffin Twp., of which there is about 18 ACRES OF GOOD TIMBER, and adjoining the lands of George Aspor, dec'd., William M. Schoulier, James Gasman, James Harlan, and Robert Middleton, Esq's. This is the property that the Miffin Petrolyum Association, have been sinking an OIL WELL, and in course of the same have struck as good a Sulphur Spring, as there is perhaps in the State. (See Report of Prof. Rowson, of Harrisburg, on the same.) Any one desiring to see the property can do so by calling upon

JOHN P. HAMMER,
or G. HAMMER,

on the adjoining premises. Terms made known at sale.
Oct. 10, 1866.

VALUABLE REAL ESTATE IN CARLISLE FOR SALE.—The desirable residence of the Rev. Jacob B. Morss, on Hanover Street, consisting a BRICK DWELLING, containing 18 apartments, supplied with Water, Gas and Furnace, Bathing room with boiler connecting with the kitchen range. The garden is filled with the choicest fruit trees, consisting of Pears, Apples, Peaches, Apricot Cherries, Crab-Apples, a Grape Arbor of different varieties, together with Raspberries and Currants, furnish a rich variety.

Connected with this property is a large field used as a vegetable garden, extending back to Pitt Street, on which is a good STABLE, besides a wooden building in front, which with some repair could be made a good tenement with STORE ROOM. The above property will be sold on accommodating terms on application to the owner, and possession given shortly.

J. B. MORSS.
Oct. 19, 1866.

SHERIFF'S SALES.

BY virtue of Sundry writs of Venditioni Exponas issued out of the Court of Common Pleas of Cumberland County, and to me directed, I will expose to sale by public vendue or outcry at the Court House, in the Borough of Carlisle, on Friday the 9th day of November, 1866, at 10 o'clock, A. M., the following described Real Estate to wit:

A lot of ground situate in Newton Twp., Cumberland County, bounded on the South by the Walnut Bottom Road, on the East by a public Road, on the North by lands of Samuel Sites, and on the West by lands of Jacob Rebuck, containing 4¼ ACRES, be the same more or less, having thereon erected a two-story FRAME DWELLING, FRAME WASH HOUSE, and FRAME BARN and HOG PEN. Seized and taken in execution as the property of John Seavers.

ALSO, A tract of land situate in South Middleton Twp., Cumberland County, Pa., bounded on the East by the Public Road, on the West by land of George Herman & Michael Baker, on the North by John Heckman, Esq., on the South by Samuel Zell, containing TEN ACRES, be the same more or less, having thereon erected a two story LOG HOUSE, LOG STABLE, HOG PEN, and other out buildings. Seized and taken in execution as the property of Washington Nogle.

ALSO, A lot of ground situate in New Kingston, Silver Spring Twp., Cumberland County, bounded on the North by the Carlisle and Harrisburg Turnpike, on the West by an alley, on the South by an alley, on the East by lot of John Kluch, containing 45 feet in front, and 184 feet in depth, by the same more or less having thereon erected a two-story FRAME HOUSE, FRAME STABLE, SMOKE HOUSE and HOG PEN. Seized and taken in execution as the property of Jacob Wert.

ALSO, A tract of land situate in Southampton Twp., Cumberland County, Pa., bounded on the North by lands of Clever, Baker and Col. James Chestnut, on the South by William Chestnut and John Chestnut, on the East by Marshall Meansand Koser, containing 51½ ACRES more or less, having thereon erected a two-story BRICK HOUSE, LOG and FRAME STABLE, CORN CRIB, HOG PEN and fruit Trees. Seized and taken in execution as the property of William Chestnut. To be sold by me

JOHN JACOBS,
Sheriff.

Sheriff's Office, Carlisle.
Oct. 13, 1866.

CONDITIONS.—On all sales of $500 or over, $50 will be required to be paid when the property is stricken off, and $25 on all sales under $500.
Oct 19, 1866—3t.

J. W. EBY, Treasurer in account with the Board of School Directors of Carlisle.

From the first Monday of June 1865 to the first Monday of June 1866, viz.

1865.	
Jan. 5—To balance in hands of Treasurer, at last settlement.	$694 07
" Amount of duplicate of School Tax for 1865, 1866,	9,167 16
Oct. 1.—" Rent received from H. R. Williams, to Oct. 1, 1865,	35 00
1866.	
April 1.— do. " " D. J. Rohrer April 1, 1866,	40 00
" Cash received for old Lumber sold J. Spahr,	1 00
April 11.—" Amount for Tuition of non-resident scholars,	100 41
May 2.— " Purchase money received from W. L. Haller, inclusive of interest while on Deposit for 6 months,	1,025 00
	$11,009 54
1866.	
June. 5.—To balance in hands of Treasurer this date,	$1,536 46
By Salaries, of Teachers for School year,	$6,996 03
" Sundry incidental expenses inclusive of Printing, Advertising, Blanks, Messenger, cleaning rooms, &c.	434 89
" Additional Repairs, Materials, Fixtures Insurance, &c.,	672 51
" Interest on indebtedness for the year,	173 00
" Bills for Coal and Wood,	274 86
CASH EXPENDITURES,	$8,550 29
Exonerations allowed on duplicate,	350 06
Abatement to Tax Payers,	316 00
Fees of Collection,	316 64
Balance unexpended,	1,536 46
	$11,009 54

I have examined and compared the accounts of J. W. Eby, Treasurer of the Board of Directors as above as also the vouchers for the disbursements made by him, and herewith submit a statement of the same, showing a correct statement of the Receipts and expenditures, and find a balance in his hands of $1,536 46 unexpended at the end of the School year, viz, on 5th June, 1866, also an exhibit of the remaining indebtedness of the District as also its assets, all of which, as above, is Respectfully submitted.

R. C. WOODWARD,
Financial Secretary.

October 1st, 1866, Financial report read approved and ordered to be published in the papers of this district. By order of the Board.

C. P. HUMRICH,
Secretary.

INDEBTEDNESS OF DISTRICT,

Amount due on Judgments &c.	$2,883 33½
ASSETS OF BOARD.	
Judgment on Cart property,	1,200 00
Balance in hands of Treasurer June 5th, 1865, 1,536 46	2,736 46
Indebtedness exceeds assets.	$146,87

Oct. 19, 1866—3t.

EXECUTRIX NOTICE.—Letters Testamentary on the estate of George W. Brandt, dec'd, late of Carlisle, having been issued to Mrs. Susannah Brandt, residing in the same place, notice is hereby given to all persons having claims to present them and all persons indebted to make payment to.

P. E. BELTZHOOVER,
Att'y. for Executrix.
Oct. 12, 1866—6t.

Dry Goods! Dry Goods!

A. W. Bentz, South Hanover Street, Carlisle, Pa.

I have just made my second Fall addition to my already great and extensive stock of Dry Goods.

I have selected the most desirable goods that could be obtained in the Eastern Markets, paid most special attention to variety and taste, and am fully assured that after a thorough investigation is made, my numerous patrons, (the Ladies' of course) will have all their wishes gratified.

I have a variety of

Ladies' Dress Goods,

such as Plaid and Plain Poplins.
Lupins, French Merinoes of every shade and quality,
Coburgs, Mous de Laines, and Alpaccas all colors.
A full line of

MOURNING GOODS.

Mourning Silks, Bombazines, Repps Double and Single width, all Wool DeLaines, Alpaccas, English Crape. Crape Veils and Collars, London Mourning Prints, &c,

MUSLINS, MUSLINS,

very cheap and good. A large invoice of

Cloths and Cassimeres,

Jeans, Velvet Cord, &c.

A variety of Ballardvale, Shaker and heavy twilled Flannels, Modes, Solferino, Blue, Brown, Green and Scarlet Saque Flannels.

White and Colored *Homestade* Flannels, good Canton Flannels. Prints very best brands, Gloves, Hosiery and Buttons of every kind, Shirts and Drawers, Hoods, Nubias and Breakfast Shawls, Blankets at lowest prices; Balmoral and Hoop Skirts, Floor and Stair Oil Cloth.

I am prepared and will sell at the lowest prices.

A. W. BENTZ.
Oct. 12, 1866.

Novelties in Wedding and Visiting Cards.

THE latest London and Paris Styles! Initials stamped on paper and envelopes in colors FREE OF CHARGE

R. HOSKINS & CO.,
Importing Stationers and Card Engravers,
913 Arch St., Phila. Pa.

Orders by mail will receive prompt attention.
September 28, 1866—3m

EXECUTRIX'S NOTICE.—Letters Testamentary on the estate of Leonard Diller dec'd., late of Monroe township deceased having been issued to the subscriber residing in the same township; notice is hereby given to all persons having claims to present them, and those indebted to make immediate payment to

SARAH ANN DILLER,
Executrix.
Aug. 10, 1866—6t.*

WATCHES and Jewelry repaired at the new Jewelry Store.

GRAND!

EXHIBITION!!

OF FOREIGN AND DOMESTIC

DRY GOODS AT

LEIDICH & MILLER'S,

CHEAP EMPORIUM OF FASHION AND ELEGANCE,

COME ONE! COME ALL!!

And see for yourselves the Grandest opening to-day of all varieties and description of Fall and Winter Goods suitable for the present and coming seasons, just purchased from the large auction sales that have lately taken place in

NEW YORK. PHILADELPHIA.

The stock is now complete in all kinds and varieties of

LADIES' DRESS GOODS,

Such as Plain and Fancy Dress Silks, Poplins, Poplin Repps, Plaid Poplins, Figured Repps, Figured Merinoes and Cashmeres, Plain and French Merinoes of every quality and shade, French Mohairs, all-wool Mons de Laines, all desirable colors, Coburgs, Eng. Merinoes, Eng. Repps Plaid Cashmeres, &c., &c. The community will please remember that

LEIDICH & MILLER'S

Is the proper place to purchase all kinds of

DOMESTIC GOODS.

an our stock is always well supplied with all grades of Bleached and Unbleached Muslins, Shirtings, Sheetings, Pillow Case Muslins, Tickings, Checks, Canton Flannels, Table Diapers, Ginghams,

CALICOES

FROM 12½ PER YARD UP TO 22.

FLANNELS, FLANNELS,

full yard wide, Factory and Shaker Flannels of all qualities for Shirting, White, Red, Yellow and Grey Flannels, Plaid Factory Flannels, for Dresses, Sack and Cloaking Flannels, &c.

Cloaks, Cloaks,

Just receiving from New York, the latest Styles of the season.

CLOAKING AND MANTILLA CLOTHS

by the yard, in Black and Colors, Shawls for Ladies Misses and Children.

MOURNING GOODS.

We always pay strict attention to keep a full supply on hand. Mourning Silks, Bombazines, Poplins, Repps, Cashmeres, Thibbett Cloths, double and single width, DeLaines, Mohairs, Alpaccas, Crape Veils, Crape Collars, Gloves, &c.

CALL THIS WAY

for your supply of WOOLEN GOODS, as we have in this line all the novelties of the season.

BREAKFAST SHAWLS,
SONTAGS,
NUBIAS.

Hoods of every size and quality for Ladies Misses and Children, Hosiery, Gloves, &c.

BLANKETS! BLANKETS!

MEN AND BOYS WEAR,

FLANNELS.

which are without doubt the best Home Made goods ever offered in this town.

STACKS

OF

DOMESTIC GOODS.

MUSLINS,
PRINTS,
GINGHAMS, NEW STYLES:
JEANS,
DENIMS,
TICKS,
CHECKS,
HICKORY STRIPES,
&c. &c. &c.,

A GREAT VARIETY

OF

FANCY BUTTONS,

AND

Trimmings.

I would respectfully say to the public, If they will give me a call, I can show them Goods, for Styles and Quality, and at such remarkably low prices that all will admit that my goods and prices defy competition.

Examine for yourselves and be convinced.

L. T. GREENFIELD.
Oct. 5, 1866.

DRY GOODS!

FALL CAMPAIGN.

OPENED WITH A RUSH!

GRAND OPENING

OF

New Goods

AT

L. T. GREENFIELD'S

Cheap Store.

I beg leave to call your special attention to my late purchase of French and English Dry Goods, of my own selections, which for beauty of design and fabric, I think surpasses any thing ever before exhibited in Carlisle.

SILKS,
PARIS NOVELTIES,
POPLINS PLAIN and PLAID,
REPS.
ALPACAS IN EVERY SHADE.
PLAID ALPACAS,
PLAID MERINOES,
EMPRESS CLOTHS, &c.

Also a beautiful assortment

OF

MOURNING GOODS.

WHITE GOODS.

HOSIERY,

EMBROIDERIES,

AND

NOTIONS.

A full line of

CLOTHS,
CASSIMERES,
SATTINETTS,
JEANS,
CORDS,
&c. &c.,

I desire to mention particularly my stock of HOME MADE

CASSIMERES,
CASINETTS,
JEANS,

AND

FLANNELS.

A first class Tailor will make up at short notice in the best style, any of the above goods.

All kinds of Notions and furnishing goods.

Drawers, Undershirts,
Gloves, Ties,
Hose, Hanover Buck
Gloves; &c. &c.,

W. C. SAWYER & Co.

Ask Housekeepers to examine their well selected stock of

CARPETS,

OIL CLOTHS,
SHADES,
BLANKETS,
COUNTERPINS,
DAMSSKS, &c. &c.,

All the various kinds of Domestic goods kept in immense supplies.

FLANNELS, SHEETINGS,
TICKS, SHIRTINGS,
CALICOES, TABLE DIAPERS,

And all kinds of

WHITE GOODS.

BALMORAL, and HOOP SKIRTS.

Best and cheapest in town.

GRAIN BAGS and BAGGING.

In fact everything to induce purchasers to give us a call. We desire to add to our reputation for selling the largest quantity of goods at the lowest prices, with the best attention of any house in Carlisle.

Every body give us a call; remember the old stand, East Main St., under Rippy's Hotel.

W. C. SAWYER & CO.
Oct. 5, 1866.

W. C. SAWYER, & Co.

EAST MAIN STREET, UNDER RIPPY'S HOTEL.

Have just opened their unrivalled stock of

FALL AND WINTER

DRY GOODS:

Bought from A. T. Stewart, & Co., H. B. Claflin, & Co., Hood, Bonbright & Co., Relgle, Fisher & Co., Hollowell, Gardner & Co., and other first class Houses.

W. C. SAWYER, & CO.

Respectfully invite the attention of the Ladies to their elegant assortment of

Dress Goods

Containing the latest styles and kinds of goods selling in the New York Markets.

DRESS SILKS.

In all the varieties of colors and styles.

WOOLEN DRESS GOODS

of every kind.

Figure and Plain, Reps.
Poplins in all Colores.
Merinoes of every shade,
Barred, Striped and Plain.
Medium Priced Goods,
Domestic Delaines,

and other

CHEAP GOODS.

W. C. SAWYER, & CO.

Asks the attention of the Ladies to their beautiful stock of

New Style Mantles.

Large stock of

DRESS SHAWLS.

In every color and style.

CLOAKING CLOTHS,

TRIMMINGS, &C.

W. C. SAWYER, & CO.,

Have purchased a full line of

MOURNING GOODS,

We give great attention to this department and desire an inspection of our goods. FUNERAL GOODS OF ALL KINDS.

W. C. SAWYER, & CO.

Asks the especial attention of the Gentlemen to our select stock of

FRENCH, ENGLISH AND AMERICAN CLOTHS,

CASSIMERES,
OVER COATINGS,
CHEAP CASSIMERES,
SATINETS,
JEANS, &c. &c.,

W. C. SAWYER & Co.

Ask your Storekeeper for them. If he does not keep them, write to the manufacturer—E. IVINS, Sixth St., and Columbia Av. Philadelphia.
Sept. 28, 1866—3m.

PHYSICIANS will find it to their advantage to call and purchase their Medicine at RALSTON'S.
July. 1, 1864

THE GREAT

CLOTHING HOUSE

OF PHILADELPHIA.

BARGAINS IN

FINE CLOTHING!

ROCKHILL AND WILSON,
BROWN STONE CLOTHING HALL,
603 and 605 Chestnut Street,
PHILADELPHIA.

Ready-Made Clothing Department.

The choicest stock of
READY-MADE CLOTHING,
FOR

FALL AND WINTER WEAR,

Ever offered to purchasers, comprising all the NEWEST AND MOST APPROVED STYLE.

Custom Department.

Our newly fitted up Custom Department for Gentlemen, Youths and Boys, now contains a carefully selected stock of

Foreign and Domestic Goods,

which we are prepare to make to order, in the best manner, and at reasonable prices.

Boys' Department.

We have on hand the largest and best stock of Ready Made Boys' Clothing in the city. Particular attention paid to the making of Boys' Clothing to order.

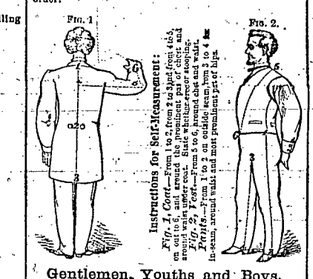

Gentlemen, Youths and Boys,

Wishing clothing made to order, by sending their measure, as per diagram, will have their orders prompt ly attended to.

SATISFACTION AND A GOOD FIT GUARANTEED.

Samples sent to any part of the United States

ROCKHILL & WILSON,

Brown Stone Clothing Hall, 603 and 605 Chestnut Street, Philadelphia.

Oct. 5. 1866—3m.

VALUABLE LIMESTONE FARM AT PRIVATE SALE.

A Valuable Limestone Farm is offered at Private Sale. Containing

Two Hundred Acres

more or less. Situate in West Pennsborough Twp Cumberland County: seven miles west of Carlisle and within one fourth mile of Kerrsville Station on C. V. R. R. The land is of the finest quality for farming purposes. The improvements are a good Two Story

STONE DWELLING HOUSE,
BANK BARN,

Wagon and Corn Houses, and all other necessary out buildings.

The farm contains about sixty acres of very heavy timber land, and is very easy of access—a public road passes through the land north and south, and another public road forms the entire northern boundary the roads crossing at right angles about one hundred yards from the building on the north side. This land is especially valuable on account of strong indications of Iron existing upon the surface. The stream of water called Mt. Rock Spring, passes through the land.

For Terms &c., address,
T. C. WOODBURN,
Mechanicsburg, Pa.
Oct. 5, 1866—4t.

PROCLAMATION.

WHEREAS, the Hon. JAMES H. GRAHAM, President Judge of the several Courts of Common Pleas of the counties of Cumberland, Perry, and Juniata, and Justice of the several Courts of Oyer and Terminer and General Jail Delivery in said counties, and Michael Cocklin and Hugh Stuart, Judges of the Courts of Oyer and Terminer and Jail Delivery for the trial of all capital and other offenders, in the said county of Cumberland, by their precepts to me directed, dated the 27th day of August and the 1st day of September, A. D., 1866, have ordered the Court of Oyer and Terminer and General Jail Delivery to be holden at Carlisle on the 2d Monday of November, 1866, (it being the 12th day,) at 10 o'clock in the forenoon, to continue two weeks.

NOTICE is hereby given to the Coroner, Justices of the Peace, and Constables of the said county of Cumberland that they are by the said precept commanded to be then and there in their proper persons, with their rolls, records, and inquisitions examinations, and all other remembrances, to do those things which to their offices appertain to be done, and all those that are bound by recognizances, to prosecute against the prisoners that are or then shall be in the Jail of said county, are to be there to prosecute them as shall be just.

JOHN JACOBS,
Sheriff.

NOTICE.—An adjourned Court of Common Pleas for the county of Cumberland, will convene at Carlisle, on Monday, November 5th, at 10 o'clock, to continue one week.

JOHN JACOBS,
Sheriff.
Sept. 20, 1866.

AGENTS WANTED FOR THE PICTORIAL BOOK OF

ANECDOTES AND INCIDENTS

OF THE REBELLION:

Heroic, Patriotic, Romantic, Humorous, and Tragical.

THERE is a certain portion of the war that will never go into the regular histories, nor be embodied in romance or poetry, which is a very real part of it, and will, if preserved, convey to succeeding generations a better idea of the spirit of the conflict than many dry reports or careful narratives of events, and this part may be called the gossip, the fun, the pathos, of the war.

These illustrate the character of the leaders, the humor of the soldiers, the devotion of women, the bravery of men, the pluck of our heroes, the romance and patriotism of the service.

The volume is profusely illustrated with over 300 engravings by the first artists, which are *really beautiful*; worthy of examination as specimens of the art. Many of them are set into the body of the text, after the popular style of Lossing's Pictorial Field Book of the Revolution. The book's contents include reminiscences of camp, picket, spy, scout, bivouac, siege and battle-field adventures; thrilling feats of bravery, wit, drollery, comical and ludicrous adventures etc., etc.

Amusement as well as instruction may be found in every page, as graphic detail, brilliant wit, authentic history, are skillfully interwoven in this work of literary art.

This work sells itself. The people are tired of dry details and partisan works, and want something humorous, romantic and startling. Our agent are making from $100 to $200 per month, clear of all expenses. Send for circulars, giving full particulars, and see our terms and proof of the above assertion.

Address NATIONAL PUBLISHING CO.
507 Minor St., Philadelphia, Pa.
Sept. 28, 1866—1m*

WM. MENCKE & BROTHER,
No. 804 ARCH Street, PHILAD'A.
WHOLESALE & RETAIL DEALERS in
BERLIN ZEPHYRS,

Embroideries, Fine Knit Goods, etc., personally selected in Europe