Special Notices.

EVERY SUMMER the demand for Hostetter's celebrated Stomach Bitters increases. It is found to be the only certain preservation of bodily strength during the period when the atmosphere is calculated to produce a feeling of lassitude and indigestion. The worst cases of Diarrhœa and Dysentery, give way to its potent influence. Innumerable persons whose lives have been saved must thank the discoverer of this preparation that they have not been swept away in the harvest of death. The Bitters is recommended by the best physicians in the land. This is the best evidence of its real value; because as a general thing, they will not speak a word in favor of advertised preparations. They have been compelled to acknowledge the claims of the Bitters upon the community. Sold by all druggists.

CANANDAGUA, July 15, 1859.

Messrs Hostetter and Smith, Pittsburgh, Pa:—Gents: —As we are strangers, I herewith enclose you twenty-eight dollars for four dozen Hostetter's Stomach Bitters, which please forward via Michigan Southern Railroad, Toledo, Ohio and Clayton Station. I have purchased several dozen bottles at Toledo this Summer, but the sale is on the increase so much that I wish to open a direct trade with you. I was induced to try your Bitters by my physician, for the Liver Complaint, and received such material aid that I have recommended it to others and have sold about two dozen per week for some time. I have all kinds of medicine in my store, but there is none that I can so cheerfully and truthfully recommend as your Bitters, for I know they have helped me beyond my expectation.

Yours respectfully,
PHILO WILSON.

June.

To Consumptives.

Persons of a consumptive tendency have need to be very careful in the outset of a cough, and betake themselves in time, to a proper remedy. A cough is always evidence of irritation in the throat and lungs, resulting from obstruction of the skin. In order to prevent these attacks, wear flannel next the skin, guard the feet from damp and wet, and above all, take Dr. Keyser's Pectoral Cough Syrup upon the first approach of a cough or sore throat, and check the disease thereby in its infancy. There is nothing like attacking disease on its first approach. By due attention to this advice you will save much suffering and sometimes prolong life. Even when consumption has become seated, this medicine will mitigate the suffering and has cured some very bad cases

☞ Sold by S. ELLIOTT, Carlisle, Pa. ☜

☞ COUGHS.—The sudden changes of our climate are sources of Pulmonary, Bronchial, and Asthmatic Affections. Experience having proved that simple remedies often act speedily and certainly when taken in the early stages of the disease, recourse should at once be had to "Brown's Bronchial Troches," or Lozenges, let the Cold, Cough, or Irritation of the Throat be ever so slight, as by this precaution a more serious attack may be warded off. Public Speakers and Singers will find these effectual for clearing and strengthening the voice

See advertisement. Nov. 30, '60.—6m

THE GREAT CLOTHING EMPORIUM OF THE UNION.—Philadelphia possesses the most splendid Clothing Emporium in the country. It is splendid as regards the palatial structure in which the immense business of the establishment is conducted, and it is equally splendid in respect to its great facilities and vast resources. But to its patrons its chief attractions are, first, the elegance of the garments for Gentlemen and Youths, manufactured there; secondly, the beauty and durability of the materials, and the superior excellence of the fit, and lastly the moderate prices at which the goods are sold. We refer, in this description, to nonother than the Brown Stone Clothing Hall of Rockhill & Wilson, Nos. 603 and 605 Chestnut Street, above 6th, Philadelphia. [Ap.12,'61—1y.

Marriages.

At Harman's Hotel, on the 30th ult., by the Rev Jacob Fry, Mr. HENRY WOLLET, to Miss MAHALA RITNER, both of South Middleton, Cumb. co.

Deaths.

In Troy, Miami co., Ohio, on the 9th ult., WILLIAM HURLEY, aged 42 years and 4 days.

"Asleep in Jesus' blessed sleep,
From whom none ever wakes to weep."

New Advertisements.

NOTICE.—At the solicitation of many friends, I offer myself as a candidate for County Treasurer at the ensuing election.
Jy 5, '61. JACOB RHEEM.

SHERIFFALTY—TO THE VOTERS OF CUMBERLAND COUNTY. The undersigned offers his name to the consideration of the citizens of this County, as a candidate for the office of SHERIFF, and if elected, will perform the duties with fidelity and impartiality. JOHN HUMER.
Carlisle, July 12, 1861.

TO THE CITIZENS OF CUMBERLAND COUNTY.

The bodily infirmity which forbids my engagement in active labor, compels me to ask of my fellow citizens the office of County Treasurer. If elected to that office at the ensuing election, I pledge all my efforts to discharge the duties of it with satisfaction to the public.
JOHN BOWMAN.
June 21, 1861.—6 t. Frankford Township.

TO THE VOTERS OF CUMBERLAND COUNTY.

I offer myself as a candidate for the office of COUNTY TREASURER, subject to the decision of the Republican Convention. JACOB SENER, Sr.

A Good House to Rent Cheap.

THE subscriber wishes to rent the house in which he resides, in west Pomfret st., for six months from the 1st of October next. Terms to suit the times. The privilege of renting for next year may be secured. WM. BLAIR.
Aug. 2, '61.

ESTATE NOTICE.—Letters Testamentary and or the Will of Andrew H. Blair, late of the borough of Carlisle, dec'd., have been issued to the undersigned, in due form of law. All persons indebted to the estate are required to make immediate payment, and those having claims to present them for settlement to
WILLIAM BLAIR, Jr.,
ANDREW H. BLAIR, Executors.
Aug. 2, '61.—6t

SHERIFF'S SALE.—By virtue of sundry writs of Venditioni Exponas, issued out of the Court of Common Pleas of Cumberland County, and to me directed. I will expose to sale by public vendue or outcry, at the Court House, in the Borough of Carlisle, on Friday, the 23 day of August, A. D., 1861, at 10 o'clock, A. M., the following described Real Estate, to wit:

A lot of ground, situate in Dickinson township, containing 4 feet in front, and 30 feet in depth, more or less, bounded on the east by property of Mrs. Catharine Kechler, on the west by Church Alley, on the north by property of Mrs Catharine Kechler, and on the south by property of Zion's heirs, having thereon erected a two-story log house and frame shop. Seized and taken in execution and to be sold as the property of George A. Kechler, and to be sold by me,
ROB'T. McCARTNEY, Sheriff.
per STEPHEN KEEFER, Deputy.
SHERIFF'S OFFICE, Carlisle, July 31st, 1861.

CONDITIONS.—On all amounts over five hundred dollars, fifty dollars are to be paid when the property is stricken off, and twenty-five dollars on all amounts under five hundred dollars.

JOHN KUNKLE vs. ANN ELIZA KUNKLE, } Court of Common Pleas of Cumberland County, Subpœna Sur Divorce, No. 6, January term, 1861. Alias Subpœna to April term, 1861.

Notice to the above named Ann Eliza Kunkle, that a Subpœna Sur Divorce to January term, 1861, and alias Subpœna to April term, 1861, upon both of which proof was made that the said Ann Eliza Kunkle could not be found in the county. Now, therefore, this is to require you, the said Ann Eliza Kunkle, to appear on the 1st day of the August term of said Court, to wit: Monday, the 26th day of August, A. D., 1861, to answer the complaint in the petition of the said John Kunkle.
ROB'T. McCARTNEY, Sheriff.
Aug 2, '61 per STEPHEN KEEFER, Deputy.

DAVID B. STEVICK, vs. MARY A. STEVICK, } Court of Common Pleas of Cumberland County, Subpœna Sur Divorce, No 9, January term, 1861, Alias Subpœna to April term, 1861.

Notice to the above named Mary A Stevick, that a Subpœna Sur Divorce to January term, 1861, and alias Subpœna to April term, 1861, upon both of which proof was made that the said Mary A. Stevick could not be found in the county. Now, therefore this is to require you, the said Mary A. Stevick, to appear on the 1st day of the August term of said Court, to wit: Monday, the 26th day of August, A. D., 1861, to answer the complaint in the petition of the said David B. Stevick.
ROB'T. McCARTNEY, Sheriff.
Aug. 2, '61 per STEPHEN KEEFER, Deputy.

LUMBER AND COAL.

OLIVER DELANCEY,
LUMBER AND COAL YARD!
On the Rail Road, near the Gas Works.

The subscriber keeps constantly on hand, a full assortment of

Lumber & Coal,

which he can furnish to order promptly and on the most reasonable terms.

LUMBER, SCANTLING, BOARDS, FRAME STUFF,

Palings, Plastering and Shingling-Laths, Worked Flooring, Weatherboarding, Posts, Rails, White Pine, Hemlock and Oak Shingles, of every quality. He also furnishes bills to order of any length and size, at the shortest notice and on the most reasonable terms. His worked boards are kept under cover, so that they can be furnished dry at all times.

He has constantly on hand all kinds of Family Coal under cover, which will be delivered clean to any part of the borough. To wit:

LYKEN'S VALLEY,
LUKE FIDDLER,
TREVERTON,
LOCUST MOUNTAIN,

And other varieties, and all the various sizes in use, which he offers to the public at the lowest prices.

LIMEBURNERS AND BLACKSMITHS COAL always on hand, at the lowest cash price.

Thankful for the patronage of a generous public, bestowed upon the late firm of Black & Delancy, he would solicit a continuance of the same as he will strive to please. All orders left at the residence of Jacob Shrom for Coal and Lumber, will be promptly attended to as heretofore. OLIVER DELANCY.
July 26, 1861.—1y.

GRAIN BAGS.—Just received and for sale very cheap for Cash
Nov. 1, 1860. CHAS. OGILBY, Trustee

SPECTACLES.—DR. LUDWIG HECHINGER, the Celebrated Optician, No. 43 Maiden Lane, New York, respectfully informs the citizens of the United States, that he has on hand and for sale all kinds of

BRAZILIAN SPECTACLES.
GOLD, SILVER AND STEEL CASES,

Suitable for any description of Eye. Having had an experience of several years in the most Celebrated Spectacle Manufactories of the world, and having made the eye the subject of diligent study from boyhood up, he has no hesitation in offering his services to the public, feeling confident that in all cases he will give the purchaser entire satisfaction. He possesses the rare faculty of being able, at a single glance, to tell what description of Glass will suit the customer.

All diseases of the Eye treated in a scientific manner, and all who are afflicted with debilitated Eyesight, whether of a chronic or recent character, are earnestly requested to call.

☞ ARTIFICIAL EYES, which it would be impossible to detect from natural ones, furnished at reasonable rates.

Mr. Hechinger is at present stopping at Martin's Hotel, where he can be consulted on all subjects appertaining to his business. [Aug. 2, '61.

REGISTER'S NOTICE.—Notice is hereby given, to all persons interested, that the following accounts have been filed in this office, by the accountants therein named, for examination, and will be presented to the Orphan's Court, of Cumberland County, for confirmation and allowance, on Tuesday, the 20th day of August, A. D., 1861, viz:

1 The account of David Cobaugh and Robert P. McClure, Esqs., executors of the last Will of John Carey, late of the borough of Shippensburg, dec'd.

2. The guardianship account of John Oiler, guardian of Joseph Hefflefinger, minor child of Joseph Hefflefinger, late of Frankford township, dec'd.

3. Account of George Brindle, Esq., administrator of Samuel Martin, late of the borough of Carlisle, dec'd.

4. The final account of Hon. John Rupp, guardian of the person and estate of George Rupp, minor child of George Rupp, dec'd.

5. The account of John G. Rupp, administrator of David Taylor, late of Upper Allen township, dec'd

6, First and final account of James McCandlish, administrator of Rev. Wm. F. Greaves, late of Williamsport, Md., dec'd.

7. Account of William Cornman, administrator of of Elizabeth Cornman, late of Monroe township, dec'd.

8 The first and final account of Henry G. Rupp, Esq., administrator of Michael Baker, late of Silver Spring township, dec'd.

9. Account of James McCandlish, administrator, with the Will annexed of Robert Steel, late of the borough of Newville dec'd.

10. Account of Lemuel Todd, Esq., administrator, *de bonis non*, of George Keller, late of the borough of Carlisle, dec'd.

11. Account of John C. Eckels, administrator of Francis Eckels, Esq., late of Silver Spring township, dec'd.

12 The account of David Foreman, Esq, administrator of Geo. Helm, late of Southampton township, dec'd.

13 The account of Geo. Brindle, administrator of the estate of Susan Baker, late of Monroe township, dec'd.

14. The account of John Beltzhoover, executor of the last Will and testament of Johnston Martin, late of Monroe township; dec'd.

15. The account of Hon Samuel Hepburn, administrator *de bonis non* with the Will annexed on the estate of Ephriam Bosserman, dec'd.

16 First account of Joseph Wagner, administrator of the estate of Henry R. Kindig, late of Dickinson township, dec'd

17 First and final account of John C. Brown, administrator of Thomas J. Hackett, late of Frankford township, dec'd.

18. Account of John P. Rhoads, Esq., administrator of the estate of Philip Hefflefinger, dec'd.

19. The account of George Butturff, administrator of the estate of George Butturff, late of Silver Spring township, dec'd.

E. A. BRADY, Register.
REGISTER'S OFFICE
Carlisle, July 20th, 1861.

DISSOLUTION OF PARTNERSHIP.

The partnership heretofore existing between the undersigned in the Lumber and Coal business, was dissolved this day, by mutual consent. The books of the firm are left at the office of the late firm, where all persons indebted are requested to call and settle their accounts, and those having claims are requested to present them.

ROBERT M. BLACK,
OLIVER DELANCY,
Carlisle, July 16, 1851.

The Lumber and Coal Business will be continued at the old stand, by the undersigned.
July 26, '61. OLIVER DELANCY.

FIFTEEN MALE AND FEMALE TEACHERS WANTED.

The Board, of South Middleton twp., will meet at the Boiling Spring School House, on Friday, the 2d day of August, at 9 o'clock, A. M., the day appointed by the County Superintendant to examine Teachers for same township, where Teachers, applying for Schools, will please to be present.

The Board have resolved to employ none but those who are well qualified in the art of teaching, to whom the most liberal wages will be given.

JOHN BAKER, President.
July 19, '61.—3t.

SPEER'S SAMBUCI WINE.
—OF—
CULTIVATED OPORTO SAMBUCUS.
EVERY FAMILY SHOULD USE
SPEER'S SAMBUCI WINE.

CELEBRATED for its medicinal and beneficial qualities as a genuine Stimulant, Tonic, Diuretic and Sudorific, highly esteemed by eminent physicians, and some of the first families in Europe and America.

SPEER'S SAMBUCI WINE is not a manufactured article, but is pure, from the juice of Portugal Sambucus, cultivated in New Jersey, recommended by Chemists and Physicians, as possessing medicinal properties superior to any other Wines in use, and an excellent article for all weak and debilitated persons, and the aged and infirm, improving the appetite, and benefiting ladies and children.

A LADIES' WINE,

Because it will not intoxicate as other wines, as it contains no mixture of spirits or other liquors, and admired for its rich peculiar flavor and nutritive properties, imparting a healthy tone to the digestive organs, and a blooming, soft and healthy skin and complexion.

None genuine unless the signature of
ALFRED SPEER, Passaic, N. J.
is on the cork of each bottle.

☞ MAKE ONE TRIAL OF THIS WINE. ☜
A. SPEER, Proprietor,
Office 208, Broadway, New York.
VINEYARD, PASSAIC, N. J.

☞ Sold by REYNOLD'S & PIEFFER, Druggists, next door to Inhoff's Grocery Store, Carlisle, Pa.
July 19, 1861.—1 y.

NAMES OF A FEW WELL KNOWN PERSONS CURED BY DEGRATH'S ELECTRIC OIL.

It is utterly impossible to publish all the Certificates we have. It would take a book of 100 pages.

Rheumatism.—Ex Mayor Sexton, Camden, N. J.; General Welch, Circus Proprietor; G. W. Ward, Esq., Merchant, Chestnut st, Philad'a; F. Duffy, Esq., 12th and Locust sts., Philad'a. Neuralgia.—Dr. Wood, Wood's Museum, Philad'a. Neuralgia, 13 years—Rev. James Temple, 310 South st., Phila. Croup, life saved.—Mrs. Cannon's child, Coates st., Phila. Hip disease.—Mrs. Winter's daughter, 20 Ridge Av., Phila Frosted Feet, 3 years.—Mrs. Isaac Channel, 15th and Brown sts., Phila; Mrs. Melville Anderson, cor. 4th and Willow sts., Phila.; Edwin D. Stimble, Esq., 154 Marshall st., Phila Chronic Rheumatism.—John Kain, 13 South Sixth st., Phila. Neuralgia, 4 years.—R Jenkins, 4 Olive st., Phila. Stiff Neck.—Martin Pancoast, Mullica Hill, Phila. Deafness.—Wm. E. Birch, 88 N. 10th st., Phila: Rheumatism, Helpless.—Mrs. Dickinson, 17th and Thompson, Phila. Rheumatism.—Mrs. E. Hutchins, 17th and Thompson, Phila. Pain in Back and Kidneys.—James L. Poulter, Evansburg, Penna. Swollen Limbs.—J. K. Nelson, 528 Chestnut St. Phila Sprained Foot.—Jas. A. Free, West Phila. Inflamation of Stomach and Bowels.—Mrs. Ogden, 150 North 4th st., Philad'a. Pain in Breast.—F. Middleton, 430, North Sixth st., Phila. Sprained Ankle.—J. Hess, Front and Market sts., Phila. Crooked Hand Straightened.—Charles J. Green, 13, Brandywine st., Phila. Neuralgia and Caked Breast.—Mrs. Mayland, Providence, Del. Croup and Cramp.—Henry Brown's child, Turner's Lane, Philad'a. Rheumatism.—Mrs Geo. Smith, Corner 10th and Locust sts., Phila. Neuralgia and Pain in Back.—Mrs. Mary Evans, Trenton, N. J Rheumatism.—P. Feltz, Chestnut Hill, Phila. Swollen Limbs.—L. Sinjjer, 239 North Broad st., Phila. Neuralgia.—Mrs. M. McElroy, Cuthbert, st., Phila. Rheumatism.—Mrs. L. Johnson, Danville, Pa. Chill Fever and Cough.—R. Thomas's daughter, Hanover st., above Franklin, Phila. Rheumatism.—R. Welch, (City Council) 28 Cadwalrine st.; Mrs. Havenshitz, 169 Hutchinson st., Phila. Deafness G. H. Smith, Columbus, Ga. Pains in Shoulder.—A. J. Robeson, Columbus, Ga. Sprained Ankle.—G. R. McNeil, Montgomery, Ala Deafness.—Robert Ware, Atlanta, Ga. Spinal Complaint, 22 years standing.—W. C. Bingby, Montgomery, Ala. Inflamatory Rheumatism.—B. Elkin, Winnsboro', S. C. Pain in Breast.—Wm. Middleton, Lincoln county, Ky. Deafness: 1 Bottle.—Mrs. J. C. Palmer, Raleigh, N. C. Piles.—John Ammonds, Augusta, Ga. Deafness.—Thomas G. Cox, Atlanta Ga.

COURT PROCLAMATION.—WHEREAS the Hon. JAMES H. GRAHAM, President Judge of the several Courts of Common Pleas of the counties of Cumberland, Perry and Juniata, and Justice of the several Courts of Oyer and Terminer and General Jail Delivery in said counties, and Hon. Ronsey Bayne and Hon. M. Cocklin, Judges of the Court of Oyer and Terminer and General Jail Delivery for the trial of all capital and other offenders, in the said county of Cumberland, by their precepts to me directed, dated the 8th of April, 1860, have ordered the Court of Oyer and Terminer and General Jail Delivery to be holden at CARLISLE, on the fourth MONDAY of August, 1861, (being the 26th day,) at 10 o'clock in the forenoon, to continue one week.

NOTICE IS HEREBY GIVEN to the Coroner, Justices of the Peace and Constables of the said county of Cumberland, that they are by the said precept commanded to be then and there in their proper persons, with their rolls, records, inquisitions, examinations and all other remembrances, to do those things which are bound by recognizances, to prosecute against the prisoners that are or then shall be in the jail of said county, are to be there to prosecute them as shall be just.
ROBT. McCARTNEY.
July 12, 1861. Sheriff.

Business Cards.

FIFTEEN TEACHERS WANTED to take charge of the Schools of West Pennsboro' township, the examination to be held at Greason School Room, No. 15, on Friday, the 10th day of August, at 9 o'clock, A. M. Directors will meet at 8 o'clock, at the same place. By order of the Board.
WM. G. DAVIDSON, Secretary.
July 26, 1861.—4t.

NINE TEACHERS WANTED to take charge of the different Schools in Penn twp., for the ensuing Winter session, to which liberal wages will be given. Teachers wishing to be examined by the County Superintendent, will please to meet at the Centreville School House, on Wednesday, the 31st day of July, 1861. By order of the Board.
A. COOVER, Secretary.
July 26, '61.—1t.

THE Cumberland County Agricultural Society will hold their Annual Harvest Home, on their own grounds, on Saturday, the 10th day of August at 11 o'clock, A. M., to which all farmers are invited.
By order of the Society.
DANIEL S. CROFT, Secretary.
July 20, 1861.

ESTRAY.—Strayed from the residence of the subscriber, in Dickinson township about 1 mile South of the Stone Tavern, on or about the 27th of June, 1861,

A RED AND WHITE COW,

without any peculiar marks. Any person returning or giving information of her whereabouts, will be rewarded accordingly. HOWARD RUPERT.
July 26, 1861.—3 t.*

CHARLES T. WILSON,
No. 135, MARKET STREET
PHILADELPHIA,
DEALER IN
BUTTER, EGGS, CLOVER SEED, POULTRY, BACON LARD, FURS, WOOL, PELTS, &c.
☞ Prompt Cash Remittances on the Sale of the Produce. ☜

REFERENCES.—McCutcheon & Collins, J. Painter & Co., John H. Michener & Co., Tustin & Sinnott, Philadelphia, Pa. Samuel Perry, John Boyce, H. Burrell & Co., Brown & Leland, New York.
May 24, 1861.—4 t.

PATENTED NOVEMBER 1st, 1859.

The Measures are

A, the distance round the Neck.
B to B the Yoke
C to C Sleeve.
D to D distance around the body under the Armpits.
E to E, the length of the Shirt.

BALLOU'S
Patented Improved French Yoke
SHIRTS,
PATENTED NOVEMBER 1st, 1859.
A New Style of Shirt, warranted to Fit.

By sending the above measures per mail, we can guarantee a perfect fit of our new style of Shirt, and return by express to any part of the United States, at $12, $15, $18, $24, &c., per dozen. No order forwarded for less than half a dozen Shirts.

Also, Importers and Dealers in MEN'S FURNISHING GOODS.

☞ Wholesale trade supplied on the usual terms.
BALLOU BROTHERS,
409, Broadway, New York.
June 28, 1861.—3 mos.

SELLING OFF AT TWENTY-FIVE PER CENT. BELOW COST!!

At the sign of the "Gold Eagle," 3 doors above the Cumberland Valley Bank, and two doors below the Methodist Church on West Main street, the largest and best selected stock of

WATCHES AND JEWELRY

in the town, will be sold 30 per cent lower than at any place in the State. The stock comprises a large assortment of Gold and Silver hunting-case watches, Levers, Lepines, American watches, and all other kinds and styles,

GOLD AND SILVER CHAINS,

Gold Pens and Pencils, Jewelry of all kinds, Spectacles Gold and Silver, Plated and Silver Ware,

MUSIC BOXES, ACCORDEONS,

Oil Paintings, a great variety of fancy articles, and a lot of the finest Pianos, which will be sold 40 per cent lower than ever offered in town. The entire stock of Watch maker tools, cases, large Mirrors, and Safe will be sold wholesale or retail on the easiest terms.

Having selected a first class workman all kinds of repairing will be done as usual, at reduced prices.

Three Pianos at $100 below the factory price on account of the Philadelphia Company closing out. I will sell at the Jewelry Store,

THREE ROSEWOOD PIANOS,

warranted, at two-third their real value on easy terms if called on soon.

FOR SALE.—The large three-story Brick House on Main Street, will be sold on easy terms. Call at the Jewelry Store in said building.
April 19, 1860. R. E. SHAPLEY.

DRUGS,
BOOKS,
FANCY GOODS,
CONFECTIONARIES,
FRUITS,
PERFUMERY,
PRESERVED FRUITS,
MINCED MEAT, PICKLES, &C.
S. W. HAVERSTICK,
North Hanover Street, Carlisle, Penn'a.

Has just opened an assortment of Fresh Drugs, Fancy Goods, Gift Books, Perfumery, Fruits, and Confectionary, which has never been surpassed in this borough, for novelty and elegance. The articles have been selected with great care, and are calculated, in quality and price, to command the attention purchasers.

FANCY GOODS,

which comprise every variety of fancy articles of the most exquisite finish such as.

Papier Mache Goods,
Elegant alabaster and porcelain ink-stands and trays,
Fancy ivory, pearl and shell card cases,
Ladies' Fancy Baskets,
Fancy Work Boxes, with sewing instruments,
Ladies' Cabas, Writing Desks, and Port-folios,
Port Monnaies, of every variety,
Gold pens and pencils, Fancy paper weights, and a large variety of ladies' Fancy stationery.
Motto seals and wafers, Silk and bead purses,
Riding whips, elegantly finished, Fine cutlery,
Perfume baskets and bags,
Brushes of every kind for the toilet,
X. Bazin and R. & G. Wright's Soaps and Perfumes of various kinds,
Fancy Pins for head dresses and shawls.
Musical instruments,

together with an innumerable variety of articles elegantly finished and suitable for holiday presents, to which he invites special attention.

Also, an extensive and elegant collection of

BOOKS,

comprising various English and American Works, richly embellished POETICAL WORKS, Bibles and Hymn Books, elegantly bound in velvet with metal clasps and corners

His assortment of School Books and School Stationery is also complete, and comprises everything used in the Schools. He also desires to call the particular attention of Families to his choice assortment of

LAMPS, &c.,

from the extensive establishments of Cornelius, Archer and others of Philadelphia, comprising every style of Parlor, Chamber and study Lamps, for burning either Lard, Sperm or Etherial oil; also DYOTT'S celebrated Kerosene or Coal Oil Lamps, together with Flower Vases, Fancy Screens, &c. His assortment in this line is unequaled in the borough. Also,

SEGARS AND TOBACCO,

embracing all the favorite brands, and a fine assortment of MEERSCHAUM SMOKERS AND PIPES.

FRUITS,

such as Oranges, Lemons, Figs, Raisins, Nectarines, Prunes, &c., FANCY CONFECTIONARY—NUTS—PRESERVED FRUITS, MIN ED-MEAT, PICKLES, &c., in every variety and at all prices, all of which are purand fresh such as can be confidently recommended to his friends. His stock embraces everything in the line of Fancy Goods, with many other articles useful to housekeepers which the public are especially invited to call and examine.

Remember the Old Stand, nearly opposite the Bank on North Hanover street.
S. W. HAVERSTICK.
May 24, 1861.

LARGE ARRIVAL OF FRESH GROCERIES—FISH OF ALL KINDS.

Among which is a large lot of the real genuine Baltimore dry salt HERRING, in oak barrels, MACKAREL at prices that is really astonishingly low. Pickels of all kinds.

SAUCES, PRESERVES,
and a good assortment of
TOBACCO AND SEGARS,
LIQUORS, &c.,
at the lowest rates for CASH or Country Produce.
WM. BENTZ.
Carlisle, June 21, 1861.

SCHOOL AND BUILDING TAX FOR 1861.

The Taxable Citizens of the Borough of Carlisle, are hereby notified that the Duplicate for the School and Building Taxes, of 1861, has been issued to the undersigned Treasurer, and that he will be in attendance at the County Court House, Commissioners' Office, on

MONDAY, AUGUST 12, 1861,

between the hours of 9 and 12 in the forenoon, and 2 and 5 o'clock in the afternoon of said day, for the purpose of receiving said Taxes.

On all taxes paid on or before that day, a deduction will be made of

FIVE PER CENT.

The Treasurer will receive all taxes from persons wishing to pay, in the mean time, at his place of business, Marion Hall building, West Main Street.
J. W. EBY, Treasurer.
Carlisle, June 17, 1861.

J. W. FOULK, Attorney at Law. Office with J. R. Smith, Esq., in Glass' Row, in rear of First Presbyterian Church. All Business entrusted to him will be promptly attended to.
May 9, '60.—1y.

DR. JNO. K. SMITH, respectfully announces to his old friends and former patrons, that he has returned from his south western tour, with his health greatly improved, and has resumed his practice in Carlisle.

OFFICE on Main Street, one door west of the Railroad Depot, where he can be found at all hours, day and night, when not out professionally.
Carlisle, Oct. 26, 1859—tf.

J. J. BENDER, M. D.
(HOMŒOPATHIST,)
PHYSICIAN, SURGEON & ACCOUCHER.

Office on South Hanover Street, formerly occupied by Dr. Smith.

DR. S. B. KIEFFER Office in North Hanover street two doors from Arnold & Son's store. Office hours, more particularly from 7 to 9 o'clock A. M., and from 5 to 7 o'clock, P. M.

DR. GEORGE S. SEAWRIGHT, DENTIST, from the Baltimore College of Dental Surgery.

☞ Office at the residence of his mother, East Louther street, three doors below Bedford.
March 19, 1856—tf.

DR. J. C. NEFF respectfully informs the ladies and gentlemen of Carlisle, and vicinity, that he has resumed the practice of Dentistry, and is prepared to perform all operations on the teeth and gums, belonging to his profession. He will insert full sets of teeth on gold or silver, with single gum teeth, or blocks, as they may prefer. Terms moderate to suit the times.

Dr. I. C. LOOMIS DENTIST. South Hanover street, next door to the Post Office. Aug 1, '59.

GEO. W. NEIDICH, D. D. S.—Late Demonstrator of Operative Dentistry to the Baltimore College of Dental Surgery. DENTIST. Office at his residence, opposite Marion Hall, West Main street, Carlisle, Penn
Nov. 11, 1857.

S. W. HAVERSTICK, Druggist, North Hanover Street, Carlisle.

Physician's prescriptions carefully compounded A full supply of fresh drugs and chemicals.

W. M. BIDDLE, Attorney at Law. Office, South Hanover Street with A. B Sharpe Esq. Nov. 15, 1860.

REMOVAL.
A. L. SPONSLER,
Has removed his office to his New House, opposite Glass' Hotel. [March 28, 1860—tf.

REMOVAL.—The Hat and Cap store heretofore known as "KELLERS," has been removed directly opposite the old stand, two doors from Arnold's clothing store. The business will be conducted as heretofore, and all the goods, both home made and city manufacture, warranted to give satisfaction as recommended. A full patronage is respectfully solicited as every effort will be made to keep the assortment of men and boys hats and caps complete, with prices to suit the times. KELLER.

☞ Spring styles of silk hats now ready.
March 15, 1861.

LAW CARD.—CHARLES E. MAGLAUGHLIN, Attorney at Law, Office in Inhoff's building, just opposite the Market House.
Carlisle, March 14, '60—1y.

JOHN HAYS, ATTORNEY AT LAW.—Office on Main Street, opposite "Marion Hall," Carlisle, Pa. [Oct. 26, '59—1y.

LAW OFFICE.—LEMUEL TODD has resumed the practice of the Law. Office in Centre Square, west side, near the First Presbyterian Church.
April 8, 1857.

C. P. HUMRICH, Attorney at Law.—Office on North Hanover street, a few doors south of Glass' Hotel. All business entrusted to him will be promptly attended to. [April 15.

LAW NOTICE.—REMOVAL.—W. M. PENROSE has removed his office in rear of the Court House, where he will promptly attend to all business entrusted to him.
August 19, 1857.

H. NEWSHAM.
ATTORNEY AT LAW.
Office with Wm H. Miller, Esq., South Hanover Street opposite the Volunteer Office.
Carlisle, Sep. 8, 1859.

AUDITOR'S NOTICE.—The Auditor appointed by the Orphan's Court, to make distribution of the effects in the hands of Henry Hosser, Administrator of Isaac Longnecker, dec'd., of East Pennsborough twp., to and among those entitled thereto will meet the parties interested, for the purpose of his appointment, at the office of Wm. M. Penrose, Esq., in Carlisle, on Tuesday, the 13th day of August, 1861, at 9 o'clock in the forenoon. L. J. W. FOULK,
July 19, 1861.—4 t. Auditor.

☞ FARE REDUCED. ☜
STATES UNION HOTEL,
606 & 608 Market St., above sixth,
PHILADELPHIA.
JAMES W. POWER, Proprietor.
TERMS:—$1 25 per day. Ju30'58.

UNITED STATES HOTEL.—
S. E. Cor. 11th & Market Sts.,
PHILADELPHIA.
H. W. KANAGA,
PROPRIETOR.
Jan.4, 1860.

N. HANTCH,
MERCHANT TAILOR.
WEST MAIN STREET,
Opposite the Rail Road Office.

☞ *Fall and Winter Styles of Cloths, Cassimeres and Vestings made to order.*
Carlisle, May 2, 1860.

B. S. JANNEY, JR. J. M. BURNS. S. A. COYLE.
BENJ. S. JANNEY, JR. & CO.
WHOLESALE GROCERS,
AND
PRODUCE COMMISSION MERCHANTS,
No. 605 Market Street,
PHILADELPHIA.

ST. LOUIS HOTEL,
CHESTNUT STREET ABOVE THIRD,
PHILADELPHIA.

In the immediate neighborhood of the Jobbing Houses on Market, Third and Chestnut Streets, the Banks, Post Office, Merchants' Exchange, &c., &c.,
KEPT BOTH ON THE
AMERICAN and EUROPEAN PLAN.
BOARD PER DAY, $1,50
DINNER between 1 and 3 o'clock, - 50 cts.
SINGLE ROOM, 50 cts. upwards.
☞ *A first class Restaurant attached. Prices according to Bills of Fare.* ☜

The City Cars take Passengers from any Station to or close to the Hotel. ☞ ENGLISH, FRENCH, GERMAN and SPANISH spoken.
April 5, 1861.—3 mos.

SPECIAL NOTICE!

ON and after this date will be sold by ISAAC LIVINGSTON, at the North Hanover street

CLOTHING EMPORIUN,

at greatly reduced prices, our large and SUPERIOR STOCK OF SUMMER GOODS.

Fine Cloth Suits of every Style.
" Silk & Cassimere " "
" Fancy " " "
" Linen Cloth " "
" Alpacine " "
" Tweeds and Woolen Mixed, do.

Also, a large assortment of every style Linnens, in very large varieties, and a general assortment of Cotton Goods, which we will make to order, or sell by the yard or piece, at astonishingly low prices.

Do You Want to Save Money?

Then be sure to call at the North Hanover Street Clothing Emporium, opposite the American House, where you can buy goods at prices to suit the times.
June 28 1861. ISAAC LIVINGSTON.

$500 CAN BE MADE! By Buying your goods from Leidich Sawyer & Miller. We respectfully call attention to our

Large Stock of Summer Goods,

just received from the Eastern markets. Having been purchased for CASH, and since the ruinous decline in prices. Customers will find great bargains in Silks, Barege, Thessalia, Barege Palermo, English Grenadine, Organdy Lawns, French Lawns, Mosambiques, Emilines Brilantes fig olevias, Challes, Chintzes, &c, &c.

Newest Styles Paris Coats, Basques and Mantles, Shawls in and French Lace Bonnets, Mantles and Points. These goods are very low—less than importing cost.

Shawls of all kinds suitable for the season,

SUN UMBRELLAS,

Parasols, less than original cost. Gloves of every description, Lace Mitts, Embroideries of every variety, WILCOX'S Celebrated Hoop Skirts—"The Skirt of the Season."

Every variety and kind of goods suitable for Ladies, Men and Boys wear.

Carpets!

The largest and newest stock in town. Oil Cloths, Mattings, Looking Glasses Furnishing Goods in great variety. All of these goods, and an endless variety not enumerated. We offer to the community at prices to defy competition. Please call and examine for yourselves.
June 29, '61. LEIDICH SAWYER & MILLER.

WHEELER & WILSON.—FAMILY SEWING MACHINES.

New style with the latest improvements, at greatly reduced prices. These machines are noiseless, run rapidly and form a seam of unequalled strength, beauty, and elasticity, which will not rip. They are, unquestionably, THE BEST MACHINES IN THE MARKET, for family and general use, they will

HEM, FELL, STITCH AND RUN,

They can do anything that any other machine can do

☞ The new Hemmers and other new improvements, without extra charge.

WHEELER & WILSON'S
SEWING MACHINES.

None are better adapted to family use.
American Agriculturalist.

The undersigned having been appointed agents for Cumberland County, offer them to the public with perfect confidence, that those who purchase will find them as represented above. Persons wishing to see the machines in operation, will please call at the store of H. S. Ritter, or at the Railroad office, Carlisle, Pa. For further information apply to

H. S RITTER, or
J. CAMPBELL
Carlisle, March 15, 1861.—6 mos.

FURNITURE WARE ROOMS.—

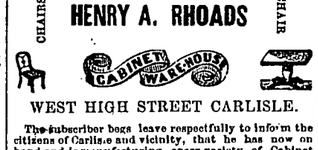

WEST HIGH STREET CARLISLE.

The subscriber begs leave respectfully to inform the citizens of Carlisle and vicinity, that he has now on hand and is manufacturing, every variety of Cabinet Ware, consisting in part of

SOFAS, BUREAUS,
DRESSING CASES, MARBLE TOP TABLES,
BEDSTEADS, SECRETARIES,
CHAIRS,

Gilt Moulding, Oval Frames &c., &c. This work is warranted of the best materials and workmanship, embracing all the latest city styles, and will be furnished at the lowest retail prices.

N. B.—Coffins made at short notice, and funerals attended to promptly in town or country.
Carlisle Oct. 12, '60.—1y.

REMOVAL.—DR. NICHOLS has removed his office from one door west of Saxton's Hardware Store, to his residence, on west Main Street, directly opposite the Railroad office, Carlisle, Pa.

Office hours, more particularly, from 8 to 10, A. M., and from 1 to 3 P. M. Ap.26'61—6m.

THE
ONLY PREPARATION
THAT HAS
SOOD THE TEST OF YERS,
And grows more and more popular every day!

AND testim