Miscellaneous.

JUST RECEIVED AND OPENING

AT NAUGLE'S CHEAP JEWELRY STORE,
Main Street, Carlisle, Pa.

A large supply of Watches, Jewelry, Silver and Plated Ware, to which I invite attention.

If you want to select from the largest stock of Clocks, Watches, Jewelry, Silver and Plated ware in Carlisle call

At NAUGLE'S.

We have a large assortment of Gold and Silver Hunting and Open Case Watches to suit all Fancies and Pockets,

At NAUGLE'S.

Fine and Cheap Jewelry of every style and quality in setts or by the piece as wanted,

At NAUGLE'S.

Silver and Plated Waiters, Cake, Fruit, Sugar, and Card Baskets, Silver, Table, Tea, Cream, Sugar, Salt, Dessert and Cream Spoons,

At NAUGLE'S.

Fine Pearl, Lava, Coral, Cameo, Goldstone, Mosaic, Florentine Mosaic, Jet Box and Glass setts cheap

At NAUGLE'S.

Diamond Breastpins and Fingerings,

At NAUGLE'S.

Gold Hunting Case, Eight Day Levers: Gold Hunting Case, Duplex; Gold Hunting, Chronometers,

At NAUGLE'S.

Bagley's best quality of Gold Pencils; Ditto Gold Pens and Silver Holders,

At NAUGLE'S.

Silver and Plated Tea Setts, Goblets, Cups, Toast Racks, Pitchers, Urns, Tureens, Tea Bells,

At NAUGLE'S.

Gold Neck, Vest, Curb, Fob, and Chatlain Chains, Gold Bracelets, Lockets, Thimbles, Crosses, Charms,

At NAUGLE'S.

French Time Pieces to run three and four weeks,

At NAUGLE'S.

Gold Sleeve, Vest, Collar, and Shirt Studs of all styles and quality,

At NAUGLE'S.

Plated Forks, Spoons, Knives, Napkin Rings, Silver Thimbles, Shields,

At NAUGLE'S.

Flutinas, Accordeons, Music Boxes—a fine variety,

At NAUGLE'S.

Ladies' Portmonaies, Pearl and Leather, Plain and Fancy Travelling Bags, very nice styles, cheap

At NAUGLE'S.

If you want to have your Watches put in good repair and warranted, take them to

NAUGLE'S.

If you want to get a Cheap Clock, you can get it

At NAUGLE'S.

If you want your Silver ware neatly marked at short notice, call

At NAUGLE'S.

All goods warranted as represented, or the money refunded,

At NAUGLE'S.

Persons that want bargains are invited to call

At NAUGLE'S.

FRESH ARRIVAL!

GOODS FOR THE HOLIDAYS!!

FANCY GOODS, GIFT BOOKS, &c.

S. W. HAVERSTICK has just received from the city and is now opening a splendid display of FANCY GOODS, suitable for the approaching Holiday Season, to which he desires to call the attention of his friends and the public. His assortment in this line cannot be surpassed in novelty and elegance, and both in quality and price of the articles, cannot fail to please purchasers. It would be impossible to enumerate his

HOLIDAY FANCY GOODS,

which comprise every variety of fancy article of the most exquisite finish such as,

Papier Mache Goods,
Elegant alabaster and porcelain ink-stands and trays,
Fancy ivory, pearl and shell card cases,
Ladies' Fancy Baskets,
Fancy Work Boxes, with sewing instruments,
Port Monnaies, of every variety,
Gold pens and pencils, Fancy paper weights,
Papeteries, and a large variety of ladies' Fancy stationery,
Motto seals and wafers, Silk and bead purses,
Ladies' riding whips, elegantly finished, Ladies' fine cutlery,
Perfume baskets and bags,
Brushes of every kind for the toilet,
Roussel's Perfumes of the various kinds,
Musical instruments, of all kinds and at all prices,

together with an innumerable variety of articles elegantly finished and suitable for holiday presents, to which he invites special attention.

Also, an extensive and elegant collection of

HOLIDAY GIFT BOOKS,

comprising the various English and American ANNUALS for 1858, richly embellished and illustrated POETICAL WORKS, with CHILDREN'S PICTORIAL BOOKS, for children of all ages, than which nothing can be more appropriate or pleasing as holiday gifts. His assortment of School Books and School Stationary is also complete, and comprises everything used in College and the Schools. He also desires to call the particular attention of Families to his elegant assortment of

LAMPS, GIRANDOLES, &c.,

from the extensive establishments of Cornelius, Archer and others of Philadelphia, comprising every style of Parlor, Chamber and study Lamps, for burning either Lard, Sperm or Etherial oil, together with Flower Vases, Fancy Screens, &c. His assortment in this line is unequaled in the borough. Also,

FRUITS, FANCY CONFECTIONARY—NUTS—PRESERVED FRUITS, &c.,

in every variety and at all prices, all of which are pure and fresh such as can be confidently recommended to his friends and the little folks. His stock embraces everything in the line of Fancy Goods, with many other articles useful to housekeepers which the public are especially invited to call and see during the holidays.—Remember the Old Stand, nearly opposite the Bank on North Hanover street.

S. W. HAVERSTICK.

Dec. 16, 1857.

HARDWARE SAXTON'S SPRING ARRIVAL.

IMMENSE STOCK OF HARDWARE.

The subscriber has just returned from the Eastern cities, and would call the attention of his friends and the public generally to the large and well-selected assortment of HARDWARE which he has now on hand; consisting in part of BUILDING MATERIALS, such as Nails, Screws, Hinges, Bolts, Locks, Glass of every description and quality, such as Common, White, polished American, French, Enamelled and Double thick of all sizes, Paints, Oils, Varnishes, &c., &c.

TOOLS—Including Edge Tools of every description, Saws, Planes, Brace and Bitts; Augers, Squares, Guages, Files, Rasps, Hammers, Vices, Anvil, Screw Plates, Blacksmiths Bellows, &c., &c.

Shoemakers and Saddlers will find a large assortment of Tools of every description, together with Ladies' and Gentlemen's Morocco Lining, Binding, Patent and French Calf Skins, Shoe Thread, Awls, Wax, Pegs, Lasts, Harness Mounting, Collars, Girthing, Whipstock, Deer-hair, Saddle Trees, &c., &c.

Also, Coach Makers Tools and Trimmings of all kinds, such as Hubs, Spokes, Felloes, Shafts, Bows, Floor Cloth, Canvass, Cloth, Damask, Fringe, Lace, Moss, Axles, Spring Belts, &c., &c.

Cabinet Makers will find a large assortment of Varnishes, Oak, Walnut, and Mahogany Veneers, Knobs of all kinds and sizes, Mouldings, Rivets, Hair Cloth, Plush, Curled Hair Chair and Sofa Sponge, &c., &c.

Housekeepers will also find a large assortment of Knives and Forks, Brittannia, Albata and Silver Plated Table and Tea Spoons, Candlesticks, Waiters, Shovels and Tongs, Iron and Brass Kettles, Pans, &c., together with Cedarware of all kinds, such as Tubs, Buckets, Churns, &c., &c.

Agricultural implements, embracing Plows of all kinds, cultivators, Hoes, Shovels, Rakes, Forks, Chains, &c.

IRON, a large stock, comprising all kinds in general use which I am selling at city wholesale prices.

Remember the old stand, East Main street, Carlisle.

April 7, 1858. H. SAXTON.

GUNSMITHING.—REMOVAL.—

G. C. VON HEILEN, respectfully informs the citizens of Carlisle and vicinity, that he has removed two doors south of Glass's hotel, in North Hanover street, where he is prepared to execute all kinds of work connected with GUNSMITHING. He has always on hand a large assortment of ready made Rifles, Guns, Pistols, Locks, Keys, Gun Trimmings, &c. all of which he will sell wholesale or retail. He also attends to reparing all kinds of Guns, Clocks, Locks, &c.; engraves on Brass Copper and Iron, mends stoves &c. He has also purchased the patent right for Repeating Rifles and Shot Guns, which he offers to the public at very low prices. He hopes that by a strict attention to business, and a desire to please, he will merit as well as receive a share of the public patronage.

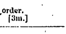

☞ All kinds of Fire Arms made to order.

Carlisle, April 21, 1858. [3m.]

A GOOD INVESTMENT.—The

subscriber offers for sale Bonds of the Borough of Carlisle, guaranteed and secured by a first mortgage upon the Carlisle Gas & Water Company's Works, in sums of $1000, and $500, with coupons attached for the payment of the interest semi annually. Persons desirous of a perfectly safe investment for their money and punctual payments of interest, will do well to secure these bonds. LEM'L. TODD,

Pres't. of the Carlisle Gas and Water Company.

August 11, 1858—tf

N. HANTCH, Merchant Tailor,

West Main Street, (opposite the Railroad office,) has just received a new and elegant assortment of Cloths, Plain, Black and Fancy Cassimers, and a variety of Plain and Figured Vestings, all of which he will make up to measure in fashionable style, and on reasonable terms.

☞ Orders attended to promptly, and the fitting of all garments guaranteed, or no sale.

Carlisle, may 19 1858. N. HANTCH.

A RARE CHANCE FOR A PROFITABLE INVESTMENT.—

The subscriber, for private reasons which can be personally explained, offers for sale on the most liberal terms, the entire stock of Books, Stationery, etc., (including the good will) belonging to Shryock, Taylor & Smith, in the store on the south east corner of the square, opposite Keller's Hat store.

J. FRED'K. SMITH.

August 11, 1858—3t

AMERICAN WATCH.—Having re

ceived the agency for the sale of the American Watch, from the Boston Watch Company, I would respectfully inform my old friends and the public generally, that I have a fine assortment now opening and ready for sale in gold and silver cases and very fine styles, and with regard to time they can't be beat, to prove that fact it is only necessary to give them a trial. Persons in want of a correct time piece, are respectfully invited to call and see our watches.

W. D. A. NAUGLE.

June 30, '58. Main Street, Carlisle, Pa.

IRON RAILING!—Iron Railing for

Cemetery enclosures, public and private grounds and gardens, made to order at the Carlisle Foundry. Our stock of Railing, Verandah and Bracket patterns comprises a large variety of new and elegant designs which the public are invited to call and examine. Orders for casting and putting up Railing will be promptly executed at satisfactory prices.

☞ An entirely new TEN HORSE STEAM ENGINE and BOILER now on hand, warranted to be of the best make, and will be sold at a bargain for cash or on short time.

F. GARDNER & CO. July 21, 1858.

Miscellaneous.

FAMILY COAL.

THE Subscribers would respectfully call the attention of the coal consumers of Carlisle and vicinity, and the public generally to their superior quality coal such as

LYKENS VALLEY,	Broken, Egg, Stove an Nu
LUKE FIDDLER,	
TREVORTON,	do. do. do.

and the celebrated Lobbery white-ash, broken, Egg Stove and Nut Coal.

This yard is situated at the east end of Carlisle, opposite the Gas Works, where they will keep constantly on hand a large stock of all kinds and sizes of coal, which will be sold as low as any in the borough. All coal for family use will be rescreened before delivery and warranted to give entire satisfaction.

—Best quality of LIMEBURNER'S and BLACKSMITH'S COAL, always on hand and at low figures.

All orders left at the residence of James Hoffer, West Pomfret street, at Squire Smith's office, South Hanover Street, or at the residence of Jacob Shrom, North-east street, will be promptly attended to.

—0—

LUMBER! LUMBER!—We are also prepared to furnish all kinds and quality of dry Lumber at greatly reduced prices.

Bills sawed to order and furnished at the shortest notice.

We have constantly on hand all kinds and quality of Shingles, such as white pine, hemlock, chestnut, oak &c. Also all sizes of Walnut for Hand-rails, window, sills and Lintel stuff, ash, poplar, oak and Linn; all kinds of paling, plastering lath, shingling lath, broom handles, worked flooring and weather-boarding, rough and smooth rails, posts, and every article that can be kept in a Lumber yard. Having cars of our own we can at all times and at short notice supply any article in our line of business at low prices.

We are thankful for past favors and solicit a continuance of public patronage. Our motto is to please.

SHROM & HOFFER.

Carlisle my 26 1858.

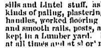

FAMILY COAL—1,000

Tons Lyken's Valley COAL, broken and rescreened, prepared expressly for family use and kept UNDER COVER so that I can furnish it DRY and CLEAN all seasons of the year. I have also on hand and for sale the BLACK DIAMOND COAL, from the Baltimore Company Mines. This Coal is admirably calculated for LATROBE Stoves and Cellar Furnaces; all of which I will sell at small profits for cash, and deliver to any part of the borough.

August 5, 1857. W. B. MURRAY.

NEW COAL YARD—

AT THE WEST END OF CARLISLE.

The subscriber would respectfully call the attention of Limeburners and the citizens of Carlisle, and the surrounding country generally, to his NEW COAL YARD, attached to his Ware House, on West High st., where he will keep constantly on hand a large supply of the best quality of COAL, to wit:

Lykens Valley, Luke Fiddler, Pine Grove and Treverton, Broken, Egg and Nut Coal—screened and dry coal, which he pledges himself to sell at the lowest possible prices. Best quality of Limeburner's and Blacksmith's Coal always on hand.

☞ All orders left at the Ware House, or at his residence in North Hanover street, will be promptly attended to.

April 14, '58—tf. J. W. HENDERSON.

LADIES' FANCY SHOE STORE,

West Main Street,

OPPOSITE THE RAILROAD DEPOT.

The subscribers having disposed of their entire stock of Men's wear, have replenished their assortment with a large invoice of Ladies, Misses and Children's Boots, Shoes and Gaiters, selected with great care from the most celebrated manufacturers in Philadelphia, and unrivalled for style and workmanship.

The stock embraces every variety of Ladies Leather Morocco and Kid Welt Boots, fine kid heel Slippers, French lasting Gaiters White Satin do, fancy Toilet Slippers, Misses Goat Welt Boots, Morocco do, and lasting Gaiters, with a general assortment of childrens work of every quality and at all prices.

Customers will be waited on by a lady, who is permanently in the store.

Carlisle, Sep. 8, 1858. J. PHILLIPS & CO.

BACK AGAIN TO THE OLD

TRADE!!!

The subscriber respectfully informs the public generally, that he has resumed the manufacturing of BOOTS AND SHOES, in West Main street, a few doors west of the Railroad office, and having a good assortment of Leather, Morocco and Trimmings, and engaged competent workmen, he is prepared to make up to measure, every description of work in his line.

He has also received from Philadelphia a well selected stock of BOOTS AND SHOES, comprising every variety for Spring and Summer wear, which he offers at low prices.

Gentlemen's fine French Calf Boots,
do. Gaiters, Oxford Ties and Brogans,
Ladies Gaiters, Boots, Buskins, Slippers and Ties,

with a large variety of Boys, Misses and Childrens Gaiters, Boots, etc, etc. Purchasers are requested to call and examine his stock. ROBERT MOORE.

Carlisle, April 21, 1858.

BOOT AND SHOEMAKING.—J

& G. TAYLOR, return their sincere thanks to their Customers, for the very liberal patronage extended to them, and would respectfully inform the public that they continue to manufacture CUSTOMER Work, at their old stand, on North Hanover street, two doors above the drug store of S. W. Haverstick.

With a number of first rate workmen employed and facilities for securing the best stock to be found in the market, they are prepared to make up every description of BOOTS AND SHOES, for ladies and gentlemen's wear, in the most fashionable style, and of WARRENTED materials and workmanship.

Many years of practical experience in the business both here and in Philadelphia justifies them in saying, that they are able to insure full satisfaction to all those who may leave their orders.

April 21, 1858, tf. J. & G. TAYLOR.

FRESH GROCERIES!—

AT S. C. HUYETT'S

Shad and Mackerel of different grades,

At HUYETT'S.

Salmon, Scale Fish and White Fish,

At HUYETT'S.

Codfish, Salt and Pickled Herring,

At HUYETT'S.

Cheese and Crackers can be had

At HUYETT'S.

Dried Fruit, Preserves and Jellies,

At HUYETT'S.

Sugar Cured Beef and Hams,

At HUYETT'S.

A fresh supply of LIQUORS,

At HUYETT'S.

Oils, White Lead, &c., &c.,

At HUYETT'S.

BELLS! BELLS! BELLS!

FARMERS LOOK HERE!

The subscriber has been appointed agent for Cumberland county, for the celebrated Greencastle FARM BELLS which he is selling at very low prices; an article which has been sold all over the State, and given satisfaction to all who have tried them.—Also on hand some of the Bell Metal Farm Bells, and everything else in the farming and mechanical line. All to be had at the cheap hardware store of

HENRY SAXTON.

Carlisle, April 28, 1858. East Main Street.

EXCELSIOR PICTURES

A. R. HENWOOD would respectfully inform the citizens of Carlisle and vicinity that he has taken rooms in Zug's new building, east corner of Market Square where he is at all times ready to take AMBROTYPES in the latest and most approved style. Pictures taken in rainy and cloudy weather as well as clear, and satisfaction given or no charges made. Portraits and Daguerreotypes copied. Miniature Pictures taken for Lockets &c., in Ambrotype.

Ambrotypes warranted to stand the test of time, heat or water.

Ladies and Gentlemen are cordially invited to call and examine specimens.

Prices from 25cts. to $10. A. R. HENWOOD.

Jan 27, 1858.—1y. Artist.

FARMERS LOOK HERE!

THRESHING MACHINES!

The subscriber desires to inform farmers and the public generally that he now has on hand and is constantly manufacturing Threshing Machines with Pierpont's Patent Shaker, which are generally acknowledged to be the best articles now in use. Also a variety of Improved Clover Hullers, Corn Shellers, Straw Cutters and Plank's Celebrated Plow. He also attends to the repairing of Agricultural Machinery in the best manner and on reasonable terms. Manufactory on North Hanover Street, directly opposite the residence of George Metzgor, Esq.

Sept. 2, '57—1y JOHN PLANK.

GOLD MEDAL GRAND AND SQUARE PIANOS.

STEINWAY & SONS, 84 Walker St., (near Broadway,) New York,

MANUFACTURERS.

Were awarded the First Premium where and whenever they brought their Piano Fortes into competition with the best makers of Boston, New York, Philadelphia and Baltimore.

Received the two first prize Medals at the Metropolitan Fair, Washington, 1855.

The First Premium (a gold Medal) for the best Piano Forte at the Maryland Institute, Baltimore, 1856.

The First Prize Medal for the best Piano Forte at the American Institute, Crystal Palace, New York, 1856.

The First Premium (a Gold Medal.) for the best Grand Piano at the Maryland Institute Baltimore, 1857.

The First Premium at the State Fair, Detroit, 1857.

The First Premium at the State Fair, Richmond, 1857.

Among the judges were the first musical talent of the country, such as W. Mason, Gottschalk, Wollenhaupt, &c. Grand and Square Pianos constructed with the full wooden and iron frame combined, are warranted for three years. Prices moderate.

Sep. 15, 1858—6m.

CUMBERLAND COUNTY NORMAL SCHOOL.—

The second session of this Institution will commence in LITERARY HALL, Newville, Pa., on TUESDAY, APRIL 6th, 1858, and continue FIVE MONTHS.

An able corps of Instructors have been secured, and no effort will be spared to render the school worthy of the position it seeks to occupy, and of the patronage it respectfully solicits.

For circulars containing full particulars address

T. A. McKINNEY, Treasurer.
Newville, Pa.

By order of the Board of Trustees,

DANIEL SHELLY, President.

JAS. McCANDISH, Secretary. Feb. 17, '58.—tf.

ELEGANCE, TASTE AND FASHION COMBINED AT W. SIMMONS'

PARIS MILLINERY EMPORIUM,

564 BROADWAY, New York.

A splendid assortment of the most Elegant and Fashionable MILLINERY and MILLINERY GOODS, selected by our own agent in Paris and London, for Fall and Winter wear, and offered at prices below any other House in the Trade: also, a large assortment of Felt and Beaver BONNETS, for Ladies' and Misses' wear, at the lowest possible prices, wholesale and retail.

Pattern Bonnets always on hand.

Sep. 15, 1858—3m.

PIG IRON.—TEN TONS (charcoal

Forge) PIG IRON, for sale at the Warehouse of

Jan. 27, 1858.] W. B. MURRAY.

Miscellaneous.

Carlisle Foundry,

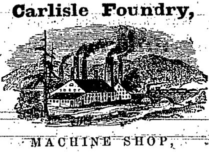

MACHINE SHOP,

CAR AND SASH FACTORY,
East Main Street, CARLISLE.

This extensive establishment is now in Complete order and supplied with the best machinery for executing work in every department. The buildings have also been greatly enlarged this spring and stocked with the newest and most improved tools for the manufacture of

DOORS, WINDOW FRAMES, SASH,

Shutters, Blinds, Mouldings, Brackets and all other kinds of Carpenter worrk. We invite Builders. Carpenters and others to call and examine our facilities for doing this description of work. The best Materials used and prices as low as at any other establishment in the County or elsewhere.

STEAM ENGINES BUILT TO ORDER,

and repaired as heretofore. Engines have been recently built for W. M. Henderson & Son, in this borough, R. Bryson & Co. Allen township, Ahl & Brothers, Newville. Shade & Wetzel, North Middleton, and others, at whose establishment they may be seen in daily operation and to whom we can refer for evidence of their superiority.

IRON AND BRASS CASTINGS.

of every description, from the smallest to the heaviest pieces, executed at short notice for every kind of machinery. A large variety of mill castings now on hand Two skillful Pattern makers constantly employed.—REPAIRING promptly attended to for Paper Mills Distilleries. Grist Mills, Factories. &c. Turning and Fitting Mill Spindles, &c. done in the best style.

THRESHING MACHINES AND HORSE POWERS.

such as Bevil Gear Four Horse Powers, Horizontal Gear Four and Two Horse Powers, Corn Shellers, Crushers, Iron Rollers. Plough castings, and other articles for farmers, on hand or promptly made to order.

BURDEN CARS BUILT,

and repaired. Our facilities for building Cars are now more complete than heretofore and enables us to furnish them to transporters on the rail road on accomodating terms and made of the best materials. Orders solicited and entire satisfaction guaranteed.

The long experience in the business of the senior partner of the firm, and the completeness of our machinery in every branch of the establishment warrant us in assuring the best work to all who favor us with their orders. The continued patronage of our old friends and the public is respectfully solicited.

May 20, '57—1y. F. GARDNER & Co.

FARMERS' AND MECHANICS'

FOUNDRY AND MACHINE SHOP,

CARLISLE, PA

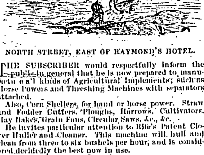

NORTH STREET, EAST OF RAYMOND'S HOTEL.

THE SUBSCRIBER would respectfully inform the public in general that he is now prepared to manufacture all kinds of Agricultural Implements; such as Horse Powers and Threshing Machines with separators attached.

Also, Corn Shellers, for hand or horse power. Straw and Fodder Cutters, Ploughs, Harrows, Cultivators, Hay Rakes, Grain Fans, Circular Saws, &c., &c.

He invites particular attention to Rife's Patent Clover Huller and Cleaner. This machine will hull and clean from three to six bushels per hour, and is considered decidedly the best now in use.

He will also furnish to order

IRON AND BRASS CASTINGS

of every description; such as Threshing Machine, Plough, Cornsheller, Cellar Grates, Sash Weights; also, beautifully designed Railing for Cemetery Lots, Enclosures, &c., &c.

REPAIRING promptly attended to for Reaping, Mowing and Threshing Machines, and all kinds of Agricultural Implements.

JACOB ABRAHIMS.

A. J. KUTZ, Foreman.
Carlisle, June 10, '58–4mos

WILLOUGHBY'S PATENT

GUM SPRING DRILL.

THE FIRST PREMIUM DRILL.

The Farmers of Cumberland county are invited to call at the Carlisle Foundry and examine the above Drill, which we are now manufacturing. WILLOUGHBY'S INDIA RUBBER SPRING DRILL is unquestionably the very best Drill now in use. It was awarded the First Premium at the Pennsylvania State Fair held in Philadelphia in October, 1857. It was awarded the First Premium at the Cumberland County Fair last fall, and has received the First Premium at every Fair where it has been exhibited, with but one exception. Its superiority above all others is so apparent as to only need an examination.

For seeding on fields containing stones or other obstructions it is peculiarly adapted. The depositing tubes of this Drill are so connected with India Rubber Springs, that when they meet with any obstruction they will spring back, pass over the obstruction and immediately regain their former position. Any rock or stump not over 18 inches high can be conveniently passed over without stoppage or injury to the Drill. The feeding apparatus of this Drill is also entirely new, being composed of Vulcanized India Rubber Rollers, by means of which the seed is not discharged intermittingly but in a constant stream, and no irregularity of ground or change of speed will vary the amount sowed on the acre. It will sow wheat, rye, oats and barley equally well, and in any desired quantity, without the possibility of choking or breaking the grain It also sows grass seed. But without further enlarging upon the merits of this Drill we would prefer to have Farmers call at our establishment and examine it, confident that after seeing they will be satisfied as to its superiority and find it the very machine to suit the farmer and the field.

my26'58. F. GARDNER & CO.

P. S—The above described Drill will be sent to purchasers in any part of the United States, and to Agricultural Warehouses, to sell on commission. License to make the Drill and county rights, to be had by addressing the proprietors, WILLOUGHBY & BLACK, Carlisle, Cumberland County, Pa.

CHAIRS AND FURNITURE.

The subscriber having located himself permanently in West High street, two doors above the Railroad Depot, has just opened his

CABINET WARE-ROOMS,

where he intends, as usual, to manufacture and keep constantly on hand every style of parlor furniture and chairs.

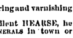

Walnut and Mahogany Dressing Bureaus with marble tops. Sofas, Tables and Wash-stands.

Walnut "What-nots" and Wardrobes.

FRENCH AND PLAIN BEDSTEADS

PARLOR and ROCKING chairs with velvet or hair cloth seats and backs.

Mahogany and walnut chairs with hair cloth or cane seats.

Plain chairs of all kinds and stuffed spring LOUNGES.

Curled hair and husk MATTRASSES of every variety, together with all other articles usually found in his line of business.

Particular attention paid to repairing and varnishing furniture of all kinds.

Being provided also with an excellent HEARSE, he is prepared to fill all orders for FUNERALS in town or country.

JAMES R. WEAVER.

Jan. 6, 1858.—1y.

DR. CULVERWELL ON MANHOOD.

A MEDICAL ESSAY ON A NEW CERTAIN AND RADICAL CURE OF SPERMATORRHŒA, &c., WITHOUT THE USE OF INTERNAL MEDICINES, CAUTERIZATION, OR ANY MECHANICAL APPLIANCES.

Just published, the 6th edition, in a sealed envelope, gratis and mailed to any address, post-paid, on receipt of two stamps.

This little work, emanating from a celebrated member of the medical profession, gives the most important information ever published to all persons entertaining doubts of their physical condition, or who are conscious of having hazarded their health and happiness—containing the particulars of an entirely new and perfect remedy for Spermatorrhœa or Seminal Weakness. Debility, Nervousness, Depression of Spirits, Loss of Energy, Lassitude, Timidity, Involuntary Seminal Discharges, Impaired Sight and Memory, Blotches and Pimples on the Face, Piles, Indigestion, Palpitation of the Heart, and Bodily Prostration of the whole system, inducing impotency and mental and physical incapacity by means of which every one may cure himself privately, and at a trifling expense.

Address Dr. CH. J. C. KLINE, 1st Avenue, Cor. 19th street, New York; Post Box, No. 4586.

Sept.8,1858–3mos.

NEW STAGE ROUTE.—

The subscriber has started a tri-weekly line of Stages between Carlisle and Landisburg, leaving Carlisle every Monday, Wednesday and Friday, immediately on the arrival of the afternoon train of cars from the east. Returning, leaves Landisburg at 8.00 A. M., every Tuesday, Wednesday and Saturday, and arrives at Carlisle at 1.00 P. M., via. Perry County Warm Springs, Shermansdale, Sterrett's Gap and Carlisle Sulphur Springs. On and afer June the 15th, the line will be run daily for the accommodation of passengers going to the Springs.

Fare to the several points as follows:

Carlisle to	Sulphur Springs,	$0 50
"	Sterrett's Gap,	75
"	Shermansdale,	87
"	Perry County Warm Springs,	1 00
"	Landisburg,	1 00

RETURNING.

Landisburg to	Warm Springs,	$0 25
"	Shermansdale,	50
"	Sterrett's Gap,	75
"	Sulphur Springs,	1 00
"	Carlisle,	1 00

The above line will regularly carry the MAIL to and from the several points above indicated.

I have also a well stocked LIVERY STABLE, from which I am at all times ready to furnish horses and carriages to those who will favor me with their patronage, on the most reasonable terms and in the very best style.

may191858. GEORGE HENDEL.

Handbills neatly executed.

City Advertisements.

PIANOS! PIANOS!

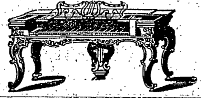

GOLD MEDAL PREMIUM
PIANO FORTES!

WILLIAM KNABE & CO.,

MANUFACTURERS OF GRAND AND SQUARE PIANO FORTES,

Nos. 1, 3, 5, *and* 7, *North Eutaw street,*
Opposite the Eutaw House,
And at our NEW SALES-ROOM,
207 *Baltimore street, between Charles and Light streets.*

These celebrated PIANOS have, at different Fairs, for several successive years, been awarded the highest premiums for excellence over all competition. They have also been pronounced by S. Thalberg, the most celebrated pianist in the world, and other distinguished artists, including Mr. Strakosch, &c., &c., to be equal, if not superior, to any in this country.

We have constantly on hand at our extensive Warerooms as above, the largest assortment of fine PIANO FORTES to be found in this city, which we will sell, wholesale and retail, on the most liberal terms to suit the times.

In every case we guarantee our Pianos to give entire satisfaction.

☞ Constantly on hand a fine assortment of MELODEONS of the best makers, at prices from $45 to $200.

☞ Always for sale a large number of second-hand PIANOS, at prices ranging from $75 to $200.

☞ Pianos exchanged, hired and tuned.

WILLIAM KNABE & CO.

July 21, 1858.

AWARDED TO
For
The Best
Piano Fortes
CHICKERING & SONS.

THE BEST PIANO FORTES
ARE MANUFACTURED BY

CHICKERING & SON,

WHO HAVE RECEIVED

THIRTY-FOUR MEDALS,
THE FIRST PREMIUMS OVER ALL COMPETITORS IN THE UNITED STATES

MESSRS. C. & SONS, having removed to their new ware rooms, 1307 Chesnut street, Philadelphia, are prepared to offer a large assortment of GRAND, PARLOR GRAND, SQUARE and UPRIGHT PIANO FORTES in various styles and cases and at prices which cannot fail to please. Descriptive catalogues sent to any address upon application.—

July 21, 1858—1y.

FURNITURE, FURNITURE
WHOLEASALE AND RETAIL.

H. P. DEGRAAF,
87 *BOWERY,* (*Wholesale Ware House,*) *and*
460 *PEARL St.,* (*Retail Store,*)
NEW YORK.

☞ Bills of Twenty-Five Dollars Retailed at Wholesale Prices at the Bowery Store.

Rosewood,
MAHOGANY AND BLACK WALNUT
PARLOR FURNITURE,

in Brocatelle, Delaine and Plush. Cane seat and common Furniture in great variety. Also,

ENAMELED CHAMBER FURNITURE
In Setts from $22 to $100.

SPRING, CURLED HAIR, MOSS AND WHALEBONE
MATRASSES,

Also, Feather Beds and Bedding, Patent Premium Sofa Bedsteads, and Patent Self-Rocking Cradles.

Dealers will find at the above stores, the largest and best assortment of any establishment in New York, and can buy either at wholesale or retail, cheaper than at any other house in the city.

Aug25'58-3mos.

☞ FARE REDUCED. ☜

STATES UNION HOTEL,
606 & 608 Market St., above sixth,
PHILADELPHIA.

G. W. HINKLE, Proprietor.

TERMS:—$1 25 per day. ju30'58

THE LARGEST CHAIR AND FURNITURE ESTABLISHMENT IN THE UNION.

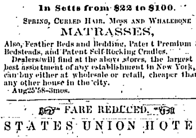

Mathiot's Gay Street Ware-Rooms,

Extending from Gay to Frederick Street, having 40 feet front, 170 feet deep, and 6 stories high.

BALTIMORE, MD.,

Where is kept always on hand, or made to order, every style of French TETE A TETES, in Plush, Hair Cloths or Brocatelle.

French Full Stuff and Medallion, Parlor ARM CHAIRS in Plush, Hair, Cloth, or Brocatelle.

French Full Stuff Carved PARLOR CHAIRS, in sets with Plush, Hair, or Brocatelle.

SOFAS; half French Mahogany and Walnut Parlor CHAIRS, in Hair, Cloth or Plush.

ROCKING CHAIRS—various designs, in Hair, Cloth and Plush.

Stuff Spring LOUNGES—a large assortment always on hand, or any pattern made or covered with any goods to order.

CHAMBER SUITS—in Walnut, complete, from $3, up.

CANE CHAIRS and Rocking do.—the largest assortment ready-made in the United States—from $12 a dozen up.

Bar Room, Office and Dining CHAIRS, in Oak, Walnut or Mahogany, with Cane, Wood or Stuffed Seats—an assortment embracing over 50 dozen.

Wood Seat CHAIRS and SETTEES and ROCKING CHAIRS—over 100 dozen.

Feather Beds, Hair and Husk Mattresses of every variety. Also, all kinds of Gilt and Plain Frames for Looking Glasses, &c.

A. MATHIOT & SON,
25 North Gay Street, near Fayette street.

Aug4'58.

WINCHESTER & CO.
GENTLEMEN'S FURNISHING STORE,
AND
Patent Shoulder Seam Shirt Manufactory
AT THE OLD STAND,
No. 706 *Chestnut Street, Philadelphia,*
OPPOSITE THE WASHINGTON HOUSE.

A. WINCHESTER will give, as heretofore, his personal supervision of the cutting and Manufacturing departments. Orders for his celebrated style of Shirts and Collars filled at the shortest notice.

Persons desiring to order Shirts, can be supplied with the formula for measurement, on application by mail.

Constantly on hand, a varied and select stock of Gentlemen's Furnishing Goods.

☞ Wholesale orders supplied on liberal terms.

Sep. 8, 1858.

T. J. GRAHAM, J. L. McDOWELL, S. M. DAVIDSON
GRAHAM, McDOWELL & CO.,
GENERAL LAND AGENTS,
Leavenworth City, Kansas Territory.

WILL buy, sell, and locate lands in Kansas and Nebraska Territories, Iowa and Western Missouri, buy and sell lands, loan and invest money, buy and sell drafts, give information respecting the country, and do a general agency business.

REFERENCES.

John B. Bratton, Esq., Carlisle, Pa.
Wm. M. Beetem, Banker, "
Hon. J. H. Graham, "
Ker, Brenneman & Co., Bankers, Carlisle.
Wm. M. Henderson, Esq., Carlisle.
George Sanderson, Esq., Lancaster, Pa.
Dr. John A. Ahl, M. C., Newville, Pa.
Wm. S. Cobean, Esq., "
E. W. Clark & Co., Bankers, Philadelphia,
Hon. Michael Cocklin, Shepherdstown, Pa.
Henry Helman & Sons, Merchants, Baltimore.
E. L. Blake, Esq., Cashier Mercantile Bank, New York.
Snyder & M'Farlane, Real Estate Agents, Minneapolis, Minnessota Territory.
Wm. Kilgore, Esq., Attorney and Real Estate Agent, Sterling, Ill
H. W. Mateer, Esq., Henry city, Ill.
Ex-Gov. Joseph Ritner, Cumberland county, Pa.
E. W. Clark & Co., Bankers, Philadelphia.
Gov. Pollock, Harrisburg, Pa.

March 18, 1857.—1y.

THE SUBSCRIBERS HAVE FOR SALE 100 THOUSAND White Pine shingles, of superior quality, which they will sell at river prices. Also, a large lot of Cherry and Walnut, from ½ inch to 3 inches thick, which they will sell wholesale or retail low. Also, a pair of Hay Scales, which will be sold low. Also, a new Thrashing Machine to which we invite the attention of farmers, as we feel disposed to give a bargain. All kinds of Lumber and Coal constantly on hand low for cash.

SHROM & HOFFER,

Carlisle, June 27, '58.

WINDOW SHADES!—The finest, largest, and Cheapest assortment of Window shades can be had at the new store of

J. A. HUMRICH, Jr.

Philadelphia.

HOWARD ASSOCIATION,
PHILADELPHIA.

A Benevolent Institution, established by special endowment for the relief of the sick and distressed, afflicted with Virulent and Epidemic diseases.

To all persons afflicted with Sexual Diseases, such as SPERMATORRHŒA, SEMINAL WEAKNESS, IMPOTENCE, GONORRHŒA, GLEET, SYPHILIS, the Vice of ONANISM, or SELF ABUSE, &c., &c.

The HOWARD ASSOCIATION, in view of the awful destruction of human life, caused by Sexual diseases, and the deceptions practised upon the unfortunate victims of such diseases by Quacks, several years ago directed their Consulting Surgeon, as a CHARITABLE ACT worthy of their name, to open a Dispensary for the treatment of this class of diseases, in all their form and to give MEDICAL ADVICE GRATIS, to all who apply by letter, with a description of their condition (age, occupation, habits of life, &c.,) and in cases of extreme poverty, to FURNISH MEDICINES FREE OF CHARGE. It is needless to add that the Association commands the highest Medical skill of the age, and will furnish the most approved modern treatment.

The Directors, on a review of the past, feel assured that their labors in this sphere of benevolent effort, have been of great benefit to the afflicted, especially to the young, and they have resolved to devote themselves, with renewed zeal, to this very important but much despised cause.

Just published by the Association, a Report on Spermatorrhœa, or Seminal Weakness, the Vice of Onanism, Masturbation or Self-Abuse, and other Diseases of the Sexual Organs, by the Consulting Surgeon, which will be sent by mail, (in a sealed letter envelope,) FREE OF CHARGE, on receipt of TWO STAMPS for postage.

Address, for Report or treatment, Dr. GEORGE R. CALHOUN, Consulting Surgeon, Howard Association, No. 2 South Ninth Street, Philadelphia, Pa.

By order of the Directors.
EZRA D. HEARTWELL, President
GEO. FAIRCHILD, Secretary.

Dec. 2, 1857.]

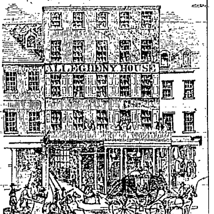

C. I. BUSH'S
Allegheny House,
Market St., above Eighth,
PHILADELPHIA.

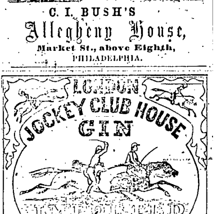

J. R. CASSELBERRY'S
(LATE AYRES & CASSELBERRY,)
DRY GOODS STORE,
53 NORTH EIGHTH STREET,
BELOW ARCH, (OLD NO. 49,)
PHILADELPHIA.

DRY GOODS, WHOLESALE AND RETAIL,
ONE PRICE—SMALL PROFIT—CHEAP FOR CASH.

ju9'58-1y.

SVAING FUND.

National SAFETY TRUST Company.

Walnut Street, South West Corner of Third,
PHILADELPHIA.

INCORPORATED BY STATE OF PENNSYLVANIA
FIVE PER CENT INTEREST.

Money is received in any sum, large or small, and interest paid from the day of deposit to the day of withdrawal.

The office is open every day from 9 o'clock in the morning till 5 o'clock in the afternoon, and on Monday and Thursday evenings till 8 o'clock.

HON. HENRY L. BENNER, President.
ROBERT SELFRIDGE, Vice President.
WM. J. REED, Secretary.

DIRECTORS.

Henry L. Benner,
Edward L. Carter,
Robert Selfridge,
Samuel K. Ashton,
C. L. Munns,
F. Carroll Brewster,
Joseph B. Parry,
Francis Lee,
Joseph Yerkes,
Henry Diffenderffer.

Money is received and payments made in GOLD daily without notice.

The investments are made in Real Estate Mortgages Ground Rents, and such first class securities as the Charter requires.

August 11, 1858.

PRINCE & CO.'S
IMPROVED PATENT MELODEON.

THE OLDEST ESTABLISHMENT in the UNITED STATES, EMPLOYING TWO HUNDRED MEN, and Finishing EIGHTY INSTRUMENTS PER WEEK.

Combining all their Recent Improvements—the Divided Swell, Organ, Melodeon, &c., &c.

(The Divided Swell can only be obtained in Melodeons of our Manufacture.)

GEO. A. PRINCE & CO.
Manufacturers, Buffalo, New York.

WHOLESALE DEPOT:
87 *Fulton st. N. Y.,* 110 *Lake st. Chicago, Ill.*

WHOLESALE AGENTS—Russell & Richardson, Boston, Mass.; W. F. Colburn, Cincinnati, O.; Palmer & Weber, St. Louis, Mo.; Ph. P. Werlein, New Orleans.

From the Home Journal, April 3, 1858.

The Melodeons manufactured by Prince & Co., and for sale at 87 Fulton street, are the best in the world. We have tried them, and therefore speak understandingly of their merits. They are afforded at a very moderate cost.

PRICES OF PORTABLE INSTRUMENTS

Four octave Melodeon, extending from		C to C,	$ 45
Four and a half octave,	do.	C to F	60
Five Octave Melodeon,	do.	F to F	75
Five octave, double reed,	do.	F to F	130

ORGAN MELODEON.

Two Banks of Keys, Five Sets of Reeds, Eight Stops One and a Half Octave Foot Pedals, One Set of Reeds, in Pedal Bass Independent......$350

PRICES OF PIANO CASED

Five Octave Melodeon, extending from		F to F	$100
Six Octave Melodeon,	do.	F to F	130
Five Octave double reed,	do.	F to F	150
Five Octove, Two Banks of Keys			200

Our facilities for manufacturing are perfect, and from our long experience in the business, having finished and sold over TWENTY-TWO THOUSAND MELODEONS, we feel confident of giving satisfaction.

All Melodeons of our manufacture, either sold by us, or dealers in any part of the United States or Canadas, are WARRANTED to be perfect in every respect, and should any repairs be necessary before the expiration of one year from the date of sale we hold ourselves ready and willing to make the same free of charge, provided the injury is not caused by accident or design.

GEO. A. PRINCE & CO.

Agents for the sale of our Melodeons may be found in all the principal cities and towns in the United States and Canadas.

Agents at Carlisle—SHRYOCK, TAYLOR & SMITH.
At Newville—W. R. LINN. [may19'58.

TO MILLINERS, MERCHANTS AND OTHERS.

We have now in stock, and constantly receiving from New York and Philadelphia Auctions, and of our own Importations, goods of the LATEST Paris Fashion; in Bonnet Silks, Plaid Velvets, Satins, Velvets, Plain Silks, Marcellines, Florences, Bonnet Ribbons, Plain, Satin and Mantua do., Ruches, Quillings, Blonds, Laces, Illusions, &c., which we offer much below the usual prices. A liberal discount to cash buyers.

WARBURTON,
No. 300 South SECOND Street, (SECOND DRY GOODS STORE, below SPRUCE,) PHILADELPHIA.

sep.29,1858—3m.

FARMERS!—Now is the time to get a new THRESHING MACHINE and HORSE POWER. We have a number of well made Machines now on hand at the Carlisle Foundry and Machine Shop, which we will sell on the most reasonable terms. They combine all the latest improvements and are warranted to be of good material and workmanship.

Also, CORN SHELLER of the most improved construction, which do their work rapidly and thoroughly. For sale at low prices by F. GARDNER & CO.

July 21, 1858.

City Advertisements.

WHAT THEY SAY IN SOUTH CAROLINA.

ABBEVILLE, S. C., Aug. 21, 1858.

Messrs. FARREL, HERRING & CO.,
PHILADELPHIA.

Gentlemen—The close attention which our own affairs have required since the fire, has hitherto prevented us from writing you about the safe.

On occasion of the fire 19th July, by which we suffered a large loss, our store with a number of other buildings, was consumed. The Safe, of your manufacture, which we had in the store, was exposed to a most intense heat as is well attested by the effects on its strong iron frame, which, from its flaked and scaly appearance, looks as though it had been heated for a long time in a furnace. The Safe, with heaps of molten glass and kegs of nails, fused into a mass, fell into the cellar, surrounded by burning materials, and there was suffered to remain (as the contents had been removed before the fire reached us,) until the 2d of August, 14 days afterwards.

The difficulty in cutting it open with the best tools that could be procured, convinced us of its power to resist the attempts of burglars, and when it was opened we found the interior, to the astonishment of all, entirely uninjured by the fire.

This test has so fully convinced us of the capabilities of your Safes that we would not part with the one we have in use for a large sum, were we debarred the privilege of getting another.

Respectfully yours,
R. H. WARDLAW & SON.

FARREL, HERRING & CO.,
130 Walnut Street, PHILAD'A.,
Only makers in this State of
HERRING'S PATENT CHAMPION SAFE,
The most reliable security from fire now known.
Nov 3, 1858.

NEW PIANO STORE.—

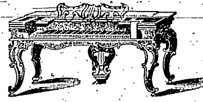

A large assortment of superior Pianos, from the best Boston and New York makers, together with excellent second-hand Pianos, constantly for sale.

NO. 86 MARKET STREET, HARRISBURG.

Also, Mason & Hamlin's Model Melodeons, Organ-Melodeons, and New Organ-Harmoniums.
Old Pianos taken in part payment for new ones.

PIANO TUNING OR REPAIRING,

With all Stringed and Wind Instruments, will receive prompt attention from Mr. JOHN PTASZYK, who has no superior in this department, and is one of the most reliable Tuners in the United States.

sep 22,'58–1y. O. C. B. CARTER.

INDIA SHAWLS AND SILKS.

L. J. LEVY & CO.

Are now opening a large assortment of

NEW FALL GOODS,

To which additions will be made by all the steamers arriving during the next six weeks. Their assortment is now full and complete in the following articles:

INDIA CASHMERE SHAWLS.
RICH AND MEDIUM PRICED SILKS.
FLOUNCED AND DOUBLE SKIRT SILKS.
RICH PRINTED CASHMERES.
RICH PRINTED MOUSSELINES.
FRENCH MERINOS AND CASHMERES.
RICH FRENCH CHINTZES.
NEW STYLES POPLIN DRESSES.
DOUBLE SKIRT WALKING DRESSES.
FRENCH EMBROIDERIES.
SAXONY AND FRENCH PLAIDS.
NEW BLANKET SHAWLS.
PARIS CLOAKS AND MANTILLAS.
HOSIERY, GLOVES, FLANNELS.
SUPERIOR LINEN GOODS.

All of which are offered at a small profit on the cost of Importation. 809 and 811 CHESTNUT STREET, Philadelphia. sep29,–6t.

A Card from Dr. James M. Jarrett OF THE NEW YORK LUNG INFIRMARY.—My connection for the past eight years with the above Institution, as Chief Physician, and a twelve years' course of steady devotion to the Cure of Pulmonary Consumption and its kindred diseases, together with my unrivalled opportunities and advantage of pathological research—aided not a little by a perfect system of Medical Inhalation—has enabled me to arrive at a decisive, direct, and successful course of treatment for the positive and radical cure of all diseases of the Throat, Lungs, and Air-Passages. By Inhalation, the vapor and curative properties of medicines are directly addressed to the diseased organs and the integument. I do not advise the use of Medical Inhalation, of any kind, to the exclusion of general treatment; and although I consider it a useful adjuvant in the proper management of those fearful and often fatal diseases, yet I deem it very necessary that each patient should have the benefit of both general and local treatment. The success of my treatment in the above diseases, and the high character of the Institution over which I have so long had the honor to preside, are too well known to need any eulogy or comment from me. At the solicitation of many private and professional friends, through whose philanthropic aid the above charity has been long and liberally supported and after due consideration, I have concluded to make such arrangements as will bring the benefits of my experience and treatment within the reach of all, and not confine myself, as heretofore, to those only who entered the Infirmary, or who were able to visit me at my office. Hoping therefore, that the arrangement will give entire satisfaction, both to my professional brethren and the public, I would respectfully announce in conclusion, that I can now be consulted personally or by letter, on all diseases as above, and that the medicines, the same as used in the Institution, prepared to suit each individual case, Inhaling Vapors, Medical Inhalers, &c., &c., will be forwarded by express to any part of the United States or the Canadas. TERMS—My terms of treatment by letter are as follows, viz: $12 per month for each patient, which will include medicine sufficient for one month's use; also, Inhaling Vapor, and an Inhaling Apparatus. Payment as follows: $6 to be paid to Express Agent on receipt of the box of Medicine, and the balance, $6 at the expiration of the month, if the patient be cured or is entirely satisfied with the treatment. Patients, by giving a full history of their case, and their symptoms in full, can be treated as well by letter as by personal examination. Patients availing themselves of Dr. Jarrett's treatment may rely upon immediate and permanent relief, as he seldom has to treat a case over thirty days. Letters for advice promptly answered. For further particulars address

JAMES M. JARRETT, M. D.,
No. 820 Broadway, Cor. Twelfth St., N. Y.

P. S.—Physicians and others visiting the city are respectfully invited to call at the Infirmary, where many interesting cases can be witnessed, and where our IMPROVED APPARATUS for the inhalation of medicated vapor can be seen and inspected. [Aug4'58–6m.

Buy Early Copies,—Now Ready.

THE POETICAL WORKS OF EDGAR ALLAN POE,

beautifully illustrated with more than one hundred original designs by Darley, Birket, Foster, Pickersgill, Tenniel, Cropsey, Duggan and Madot; and engraved in the finest style of Wood Engraving by COOPER, LINTON, EVANS, &c., &c.

Splendidly bound—Price Six Dollars. A few Copies in Morocco, Nine Dollars. Also, the fifteenth edition of

POE'S COMPLETE WORKS,

IN FOUR VOLUMES, 12 mo. PRICE $4.50,

Containing the Tales of the Grotesque and Arabesque Wonderful Stories of the Imagination: All his Poetry. The Story of Arthur Gordon Pym, and a complete collection of all his contributions to the Magazines. Edited by RUFUS W. GRISWOLD, D. D., with notices of his Life by J. R. LOWELL and N. P. WILLIS.

Sent by mail, postage prepaid, on receipt of price.

J. S. REDFIELD, Agent,
Oct 27'58–2m. 34 Beekman St., New York.

CRITTENDEN'S PHILADELPHIA COMMERCIAL COLLEGE,

N. E. Corner Seventh and Chestnut Sts.,
PHILAELDPHIA.

An Institution dessigned to prepare young men for ACTIVE BUSINESS.

ESTABLISHED SEPT. 1844. INCORPORATED JUNE 4, '55.

BOARD OF TRUSTEES.

B. B. Comegys, David S. Brown,
Francis Hoskins, A. V. Parsons,
David Milne, Isaac Hacker,
George H. Stuart. D. B. Hinman,
John Sparhawk, Frederick Brown,
Joshua Lippincott, Jr.

FACULTY.

S. H. CRITTENDEN, Principal, Consulting Accountant, and Instructer in Commercial Customs.
THOMAS W. MOORE, Professor of Penmanship.
GEORGE M. THRASHER, Professor of the Science of Accounts
JOHN GROESBECK, Professor of Book-Keeping and Phonography.
AUGUSTUS SIMON, Professor of Languages.
Hon. JOEL JONES, Lecturer on Commercial Law.
W. H. ALPEN, L. L. D., President of Girard College—Lecturer on Political Economy.

Catalogues, containing full particulars of terms, manner of instruction, &c., may be had on applying at the College, either in person or by letter.

☞ CRITTENDEN'S BOOK-KEEPING for sale.—Price $1.50.—Key to same, 50 cts. [Oct. 13, '58.

*"Thick Darkness covers the Earth,
And Gross Darkness the People."*

COUNTRY MERCHANTS, and all

others, will take Notice! That they can supply themselves, in any quantity with

Jones' Far Famed Patent

NON-EXPLOSIVE KEROSENE OR COAL OIL LAMPS,

At the Wholesale and Retail HEAD QUARTES, 38 South SECOND Street, Philadelphia.

The only place where exclusive Agencies can be obtained for the States of Pennsylvania, New Jersey and Delaware.

These lamps give a light equal in intensity of flame, and similar in appearance to Gas, and are claimed to be superior to all other portable lights, now in use.—No fear of Explosion.—No offensive odor.—No smoke.—Very easily trimmed.—As easily regulated as a Gas Light.—Can be adapted to all purposes.—And better than all for a poor man.—50 per cent cheaper than any other portable light, now in common use.

SOLE AGENCY ALSO, FOR

KNAPP'S PATENT ROSIN AND COAL OIL LAMP

☞ Lamps, Oils, Wicks, Shades, and every article in the line. S. E. SOUTHLAND, Agent.
No. 38 South Second Street, Philad'a.

☞ J. D. HALBERT sole agent for Carlisle.
Sep. 8, 1858.

BLACKSMITHS' COAL.—10,000

Bushels of Bituminous Coal, from the celebrated Lemon Mines, receiving and for sale by

August 5, 1857. W. B. MURRAY

Medicines.

CAUTION.

Merchants and Traders will be on their guard and not be imposed upon by a counterfeit of Morse's Indian Root Pills, signed *A. B. Moore*. All genuine Indian Root Pills have the name and signature of *A. J. White & Co.*, on each box.

DR. MORSE, the inventor of MORSE'S INDIAN ROOT PILLS, has spent the greater part of his life in traveling, having visited Europe, Asia and Africa, as well as North America—has spent three years among the Indians of our Western country—it was in his way that the Indian Root Pills were first discovered. Dr. Morse was the first man to establish the fact that all diseases arise from IMPURITY OF THE BLOOD—that our strength, health and life depended upon this vital fluid.

When the various passages become clogged, and do not act in perfect harmony with the different functions of the body, the blood loses its action, becomes thick, corrupted and diseased: thus causing all pains, sickness and distress of every name; our strength is exhausted, our health we are deprived of, and if nature is not assisted in throwing off the stagnant humors, the blood will become choked and cease to act, and thus our light of life will forever be blown out. How important then that we should keep the various passages of the body free and open. And how pleasant to us that we have it in our power to put a medicine in your reach, namely, Morse's Indian Root Pills, manufactured from plants and roots which grow around the mountainous cliffs in Nature's garden, for the health and recovery of diseased man. One of the roots from which these Pills are made is a Sudorific, which opens the pores of the skin, and assists Nature in throwing out the finer parts of the corruption within. The second is a plant which is an Expectorant, that opens and unclogs the passage to the lungs, and thus, in a soothing manner, perform its duty by throwing off phlegm, and other humors from lungs by copious spitting. The third is a Diuretic, which gives ease and double strength to the kidneys: thus encouraged, they draw large amounts of impurity from the blood, which is then thrown out bountifully by the urinary or water passage, and which could not have been discharged in any other way. The fourth is a Cathartic, and accompanies the other properties of the Pills while engaged in purifying the blood; the coarser particles of impurity which cannot pass by the other outlets, are thus taken up and conveyed off in great quantities by the bowels.

From the above, it is shown that Dr. Morse's Indian Root Pills not only enter the stomach, but become united with the blood, for they find way to every part, and completely rout out and cleanse the system from all impurity, and the life of the body, which is the blood, becomes perfectly healthy: consequently all sickness and pain is driven from the system, for they cannot remain when the body becomes so pure and clear.

The reason why people are so distressed when sick, and why so many die, is because they do not get a medicine which will pass to the afflicted parts, and which will open the natural passages for the disease to be cast out; hence, a large quantity of food and other matter is lodged, and the stomach and intestines are literally overflowing with the corrupted mass; thus undergoing disagreeable fermentation, constantly mixing with the blood, which throws the corrupted matter through every vein and artery, until life is taken from the body by disease. Dr. Morse's PILLS have added to themselves victory upon victory, by restoring millions of the sick to blooming health and happiness. Yes, thousands who have been racked or tormented with sickness, pain and anguish, and whose feeble frames have been scorched by the burning elements of raging fever, and who have been brought, as it were, within a step of the silent grave, now stand ready to testify that they would have been numbered with the dead, had it not been for this great and wonderful medicine, Morse's Indian Root Pills. After one or two doses had been taken, they were astonished, and absolutely surprised, in witnessing their charming effects. Not only do they give immediate ease and strength, and take away all sickness, pain and anguish, but they once go to work at the foundation of the disease, which is blood. Therefore, it will be shown, especially by those who use these Pills, that they will so cleanse and purify, that disease—that deadly enemy—will take its flight, and the flush of youth and beauty will again return, and the prospect of a long and happy life will cherish and brighten your days.

CAUTION.—Beware of a counterfeit signed A. B. Moore. All genuine have the name of A. J. WHITE & Co. on each box. Also the signature of A. J. White & Co. All others are spurious.

A. J. WHITE & CO., Sole Proprietors,
50 Leonard Street, New York.

Dr. Morse's Indian Root Pills are sold by all dealers in Medicines.

Agents are wanted in every town, village and hamlet in the land. Parties desiring the agency will address as above for terms.

Price 25 cents per box, five boxes will be sent on receipt of $1, postage paid. [ju23'58.

☞ For Sale in Carlisle by S. W. Haverstick.

DR. WALTON'S AMERICAN PILLS.

JOY TO THE AFFLICTED.

YOUNG AMERICA VICTORIOUS.

One small box of Pills cures ninety-nine cases out of a hundred. No Balsam, no Mercury, no odor on the breath, no fear of detection. Two small pills a dose; tasteless and harmless as water.—Full directions are given, so that the patient can cure himself as certain as with the advice of the most experienced surgeon, and much better than with the advice of one of little experience in this class of disease.

SENT BY MAIL TO ANY PART OF THE COUNTRY by enclosing one dollar to DR. D. G. WALTON, No. 154 North Seventh St. below race Philadelphia. A Liberal Discount to the Trade. None genuine without the written signature of D. G. Walton, Proprietor.

Dr. W's treatment for Self-abuse, Weakness, &c., is entirely different from the usual course. Dr. W. has cured hundreds who have tried others without benefit. The treatment is as certain to cure as the sun is to rise. Enclose a stamp, and address Dr. W. as above, giving a full history of the case, and you will bless the day you made the effort to secure what is certain—A RACICAL CURE.

Jan. 27, 1858,–1y.

FOUTZ'S MIXTURE.—This is a

powerful and truly magical remedy for all external diseases, either on man or beast. We would ask, have you the Rheumatism or Corns? These are not pleasant companions, and we know that you would like to drive them away as quick as possible. Then use Foutz's Mixture.

Would you have your sores, swellings, cuts, burns, sprains, bruises, or any other wounds healed, we repeat it, use Foutz's Mixture.

It is truly a wonderful article.

If your horse has the Spavin, Ringbone, Poll-Evil, Fistula, Scratches, Cracked heels, Chafes, Galls, Sprains, &c. We say again and again, your remedy is Foutz's Mixture. It costs but twenty-five cents to try it.

Hundreds who were racked with pains—scores who were thought incurably afflicted, have been restored to health and soundness and are now rejoicing in the blessings that health bestows; and thus, dear reader, may it be with you, if you are so unfortunate as to be afflicted with any of the ills for which you find this Liniment recommended, use it perseveringly, use it faithfully, and we think you will have cause to bless the day when you became acquainted with Foutz's Mixture. Prepared by S. A. FOUTZ, Westminster, Md.

For sale by S. W. Haverstick, Carlisle, Pa., and storekeepers throughout the county generally. Price 25 and 50 cents a bottle. [jul6'58–1y.

DOES DISEASE ORIGINATE IN IMPURITY OF THE BLOOD?

This is a question of vital importance, and one which has never been satisfactorily disposed of by the professors who teach the healing art. Some maintain—and especially the old school Physicians—that life lives in the blood, and therefore all diseases originate in it—but modern science avers that ailments have their origination in both the solids and fluids of the body. That the latter preponderate, however, is a fixed fact, and medical skill has clearly demonstrated that at least two-thirds of the ills that human flesh is heir to, have their source in an

IMPURE STATE OF THE BLOOD!

As, for instance, in the long catalogue, such as Scrofula, Tetter, "Barber's Itch," Pimples, Blotches, Erysipelas, Ulcers, Salt Rheum, discharges from the Ear, Fever Sores, or Irruptive diseases of any kind.—These are ascertained by well known medical laws to arise from bad blood—while the highest medical authorities declare that most fevers originate in the same manner, and more particularly Typhoid and scarlet—the former being an internal, and the latter an external irruptive disease; and in all persons attacked by these maladies, the blood is found to be either coagulated, or of a dark unhealthy color.

To ward off a large majority of diseases, as well as to cure a number which have already seized upon the system, it is necessary to

PURIFY THE BLOOD.

Lindsey's Improved Blood Searcher does not claim to be a

UNIVERSAL PANACEA

for every disease known, but the proprietors claim for it the power not only of draining out all impurities of the blood, but by the skillful combination of well known vegetable remedies, it will cure all diseases arising from a deranged state of the liver, drive out dyspepsia, and give renewed tone and vigor to the stomach. That the BLOOD SEARCHER is all that is claimed for it, the proprietors can produce

THE PROOF.

It is only a few years since it was discovered, and yet it has grown into such a business that a large laboratory has been built expressly for its manufacture—a large number of men employed in putting it up, and still the

SUPPLY DOES NOT EQUAL THE DEMAND!

We ask any candid man, could this be so, if the Medicine did not possess ALL the virtues claimed for it?

The Proprietors have hundreds of certificates from men of probity and standing in the community, showing what the medicine is doing daily for the suffering

ASK ANY PERSON

who has ever used the Blood Searcher whether relief was experienced.

Let the afflicted give it a trial—a single bottle will convince the most skeptical of its efficacy.

☞ For sale in Carlisle by S. W. Haverstick, S. Elliott, and B. J. Kieffer; Kauffman & Son, Mechanicsburg; Gosweiler & Zook, Shepherdstown; Joshua Culp, Hogstown; Jacob Simmons, Cross Roads; Kurtz & Wise, Shiremanstown; A. M. Leidich, Boiling Springs; Mary W. Kissel, Churchtown; Edward James, West Hill; J. C. Fasnaught & Bro., Oakville; Shoemaker & Elliott, Newburg; Wm. Bratton, Newville; J. Hood & Co., Springfield; Russell & Dice, Dickinson; Highland & Washinger, Jacksonville; Wm. Clark & Co., Lees Roads; Wm. H. Eckles, Sporting Hill; D. Denlinger, White Hall; J. C. Altick, Shippensburg; all of Cumberland county, Pa.

LINDSEY & LEMON, Proprietors,
Oct27'58. Hollidaysburg, Pa.

DU VALL'S GALVANIC OIL—

PREPARED ORIGINALLY BY
PROF. H. U. DU VALL,
Formerly of the College of Surgeons, Paris,

Is now offered to the public for the Cure of all Sore and Painful Diseases; for instance—Pain or Soreness in any part of the System, Rheumatism, Pain in the Back, Breast or Sides, Bealed Breasts, Neuralgia, Burns, Sprains, Headache, Cramp in the Stomach, or any other Disease that is SORE AND PAINFUL, and it is only over this class of Diseases we claim a PERFECT VICTORY. We say positively to our patrons, we can relieve the sufferer 99 times out of 100. We would just say to the public, Prof. Du Vall was 25 years in bringing this medicine to the superiority it has over all others.

☞ Price 50 cents per bottle. 33⅓ per cent. off to the trade.

☞ All orders must be addressed to

J. D STONERODE, Sole A'gt for U. S.
Aug4'58. Lewistown, Mifflin county, Pa.

For sale by S. W. Haverstick, S. Elliott, H. Kauffman, B. J. Kieffer, and at all the country stores throughout the county.